VOL. 71. No. 249. ST. LOUIS, SUNDAY MORNING, AUGUST 10, 1919. PAGES 1—12.

# A Rambling Interview With Harold Bell Wright While He Rambled Over St. Louis

### Novelist Talks About Revolution, Which He Thinks Is Certain to Come, Our Art Museum, Our Forest Park, Our Stacks of Apartment Houses, and His Motto, Which Is "Don't Kid Thyself."

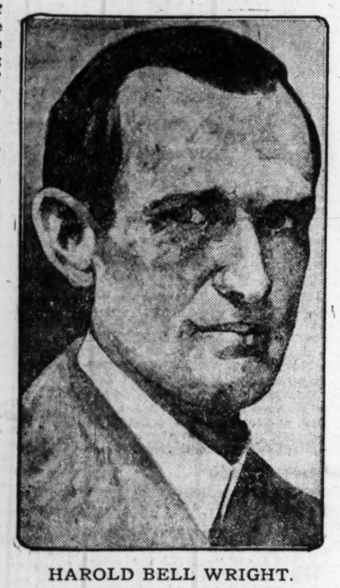
*When Harold Bell Wright came to St. Louis for the first time during the past week, he invited a Post-Dispatch reporter who had interviewed him in connection with a news report of his visit here, to spend an afternoon going about the city with him. Following is a report of the rambling interview or series of interviews with the noted author that fell between the periods when the reporter was asking Mr. Wright questions about St. Louis.*

WRIGHT thinks a revolution in this country is inevitable. He spoke of the "coming upheaval" as confidently as if a date for it had been fixed.

That the author of "The Shepherd of the Hills," "The Eyes of the World," "The Winning of Barbara Worth," "When a Man's a Man," and other best sellers really believes this, there can be little doubt. Even now he is going about the country getting the opinions of men and women, in order that he can "be of the most service when the blow-off comes," as he puts it.

Wright's range of acquaintances is wide. He said: "Some of my best friends are Catholic priests, and some are Indian medicine men. I know a lot of men who own mines, but a whole lot more who work in them. They all say there is going to be trouble. The reason is that some men have too much and others have too little."

The novelist, 8,000,000 of whose books are now in circulation, is a pleasant companion. He is inclined to be reticent, but he has a store of good stories and interesting reminiscences that he can sometimes be induced to tell.



HAROLD BELL WRIGHT.

The word that describes him physically is "lanky." He is that. With his coat of tan, his panama hat made like a sombrero and his soft, drawling voice, he could pass as a cowboy on leave from the ranch.

He thinks the "revolution" will be bloody, but not so much so as the French Revolution.

"We are given to calling the mass of the people ignorant," he explained. "I doubt that. There has been a lot of civilizing going on in the world since the French Revolution. There are too many fellows like you and I who don't want to have any violence.

"Still, some of it can't be avoided. When you have some men on the bottom saying, 'Kill every man with a white collar,' and some on the top saying, 'Turn the machine guns on them if they won't work,' then there's going to be a fight."

### His Impressions of St. Louis

Wright's impression of St. Louis changed during his visit here. The morning after his arrival at Hotel Statler he said: "When I come to St. Louis I feel like a man who has gone into a tunnel." That afternoon, standing on the top of Art Hill, he confessed:

"Well, this is a different side of St. Louis than any I ever saw. There certainly is nothing oppressive about this." He gazed out over the West End.

"Are all those red roofs on apartment houses?" he asked, and the writer replied that most of them were.

"St. Louis is a homeless city," he laughed. "Those rows of apartment houses make me think of the cliff dwellers' villages on the sides of canyons. It is very pretty, but I never can enthuse over cities. Put the Sierras back of that view, and the city would look like a bump—just a little bump." The novelist, it may be added, has never lived in a city of any considerable size. His present home is Tucson, Ariz.

He was very favorably impressed with the Art Museum, particularly the statuary. While there, however, he ran across Boris Anisfeld's exhibition of Russian "modernist" pictures. He gazed at the pink camels and purple bird dogs in unfeigned disgust.

"Isn't that damnable!" he burst out. "And when there are so many good things, too!"

### Writes Books, Not Literature

Then he got to talking about literature. "You know, I understand my limitations," he said. "I don't write literature—I write books. You never can tell who has the literary bug, though. One of my best friends is a hard-headed Irishman, who puts through big engineering projects in Arizona. One day he said to me:

"'Wright, why isn't the world producin' anny good literatoor these days?'

"'Thanking you very kindly, Bill' said I, 'I think it is because the genius of the world is finding expression in other ways. This is the day of great mechanical exploits. The genius of this age is inventive. If you, for instance, had lived in a certain age, you would have been a great sculptor; in another, a great poet; in another, a great warrior. Living now, you are a great engineer.'

"'Wright,' he said, shamefacedly, 'I did write a novel wanst—I started one.'

"'What happened to it?' I said.

"'Ah, 'twas too good, too good,' he said, with regret. 'I made the heroine so swate and the hero so irresistible in the furrst chapter that I had to marry them in the second; and I made the villain such a blackguard that I had to kill him in the third, and the d—— novel was over before it was hardly started."

"The main thing," Wright veered off, "is not the man, but the job. When a man has done his best, that's all he can do, and somebody else must carry on with the job.

### The Men and the Job

"I knew a young woman, a social worker. She was doing lots of good, but she was ruining her nerves, and getting all fussed. I tried to steady her. One day we were riding in the desert. I jumped off and picked up a handfull of shells. There were thousands in my hand.

"'We've gone down 1300 feet here, and we still find them. They're all over several states,' I said. 'How many do you suppose there are in all?'

"'It's absolutely staggering; the mind cannot grasp it,' she replied.

"I threw the handful down, and one stuck on the tip of my finger. I held it up.

"'That's you and your reforms,' I said.

"She was a little angry for a while, but finally she admitted the point."

The writer asked Wright if he meant that the answer to everything is, "What's the use!"

"Not at all," he replied, quickly. "The answer is: Take your work seriously, but not yourself. My first commandment is: Thou shalt not kid thyself.

### The Useful and the Useless

"There are only two classes of men in this country—useful and useless. One of them has to go. When we had no further use for our tails, we lost them.

"Two kinds of royalties have ruled the world—the royalty of strength and the royalty of privilege. I believe the royal family of tomorrow will be that of service. A man will be judged by what he does for the community.

"I made that statement to two audiences within a week not long ago. One was composed of 1500 workmen in a foundry, and the other contained so many millionaires the police guarded the hotel where they met to keep the Reds from bombing it."

Reverting to the subject that always is uppermost in his mind, the "revolution," Wright mused:

"I wonder what the farmer will do. He is the queerest creature of all. If anybody can tell what the American farmer will do next, he is a marvel. We are accustomed to think them reactionary, and I rather believe they are. Most of them would probably vote the straight Republican ticket, even if they were balloting on members of a soviet. However, one does strike the ultra-progressive type.

"One of these came down to my ranch one day. He said he heard I was going into dairying, and

Continued on Page Ten.

# Solution of Negro Question

### and a Peaceable One, Says Leading Race Educator,

# Can Certainly Be Found

From a Staff Correspondent of the Post-Dispatch.

WASHINGTON, Aug. 9.

"AN APOLOGY from the colored people would not solve nor simplify this problem, even if I were authorized to make it. And I am not so authorized. We make no claim to perfection; we confess our share of responsibility. But the negro masses have made it plain to their leaders that no discussion of the present-day race conflicts in America will have their approval, which assumes that the blacks are more to blame than the whites."

Not the voice of Booker T. Washington, but much of his spirit is heard in that utterance. Emmett J. Scott was private secretary to the negro chief at Tuskegee Institute for 18 years, and spent a total of 22 years at the center of Afro-American culture. During the war with Germany, Dr. Scott served as a special assistant to the Secretary of War, a post which he resigned June 30 of this year to become secretary-treasurer of Howard University. Germany was beaten, peace had returned.

Two weeks later battles were raging in the streets of Washington. No one denies that white mobs began the strife. And no one denies that the blacks retaliated. The shadows of the White House and of Howard University, miles apart, became centers of conflict. The Police Department abdicated. Grinning citizens went out "to see the fun" and were brought home with the more innocent dead. Federal troops finally recaptured Washington from the enemy, who retreated westward over the Alleghenies and fought in Chicago. It was then that I found Dr. Scott in his office at the university and asked him if he thought the whites and colored people of the United States were civilized enough to live together without making their common flag the symbol of chronic massacres.

"If our ideals and professions are not moonshine and hypocrisy, then a peaceable solution will certainly be found," Dr. Scott began. "I confess there is much in the record to discourage optimism. During 1917 and 1918 the colored people of America gave a demonstration of patriotic loyalty, efficiency and courage unexcelled by any other element of our population. Democracy was at stake, yet during these critical years 100 colored men and women were lynched in the United States, more than ever before during a like period. That was discouraging."

### Solution Can Be Found

Then Dr. Scott smiled at a happy recollection. "In the great victory parade in Atlanta an old colored man was perhaps the proudest marcher in the line. He bore aloft a banner attesting that 11 of his sons were serving in the army of the United States. It must have been a hard blow for him to learn that he had been topped by another old man of his race from Louisiana, who gave 15 boys to the fighting forces. But this must have hurt him still more."

Dr. Scott held up a Georgia newspaper. It contained the story of two young colored women, who, being pursued by two delirious white youths, sought shelter behind the locked doors of a neighbor's home. The white men beat on the door to break it down. An old negro came out, armed with a gun and ordered the assailants away. The white men attacked him. The old defender of womanhood shot one of the men. A white mob sent the colored man to a horrible death by lynching.

"But even through this dark scene in American life some pure, hopeful light shines," Dr. Scott resumed. "That terrible episode shocked the South. Listen to the Atlanta Constitution, which, in concluding a long editorial denunciation of the offenders, says: 'This monstrous affair does not concern Telfair County nor Georgia alone, but the American republic as a whole; and we might as well look the future squarely in the face and be prepared to accept Federal jurisdiction in crimes of this kind if our own State has not the courage to meet the situation and apply the remedy.'"

### South Should Take Lead

That editorial was printed on July 25, when Chicago was entering her separate argument for Federal regulation of race wars.

"I was born in the South. I have labored there. The masses of the negro people live there. For many years to come this will be true, and that section should take the lead in establishing definitely friendly relations between the races. The time has come when there is more than a sentimental motive for doing so. The new motive is economic, and it applies to every part of the country where workmen are scarce and the worth of the black man as a laborer has been demonstrated. Every American community must soon realize that it cannot permit lawless groups to persecute the negro if it wishes to enjoy the benefit of his economic contribution.

"On the 1918 basis of 1,000,000 immigrants a year, the United States is now suffering from a deficit of at least 4,000,000 workers. And there will be a continuing deficit for while there is no immigration many foreign residents of the country are returning to Europe. The colored man has profited from this, and, of course, he knows it. He would, indeed, be the mental inferior of other Americans if he did not. I do not believe he plans to take an unjust or improper advantage of the circumstances, but it certainly does not weaken his claim to ordinary justice, which is all he asks of his fellow men.

"There is an interesting economic background to the Washington riots," Dr. Scott continued. "During 1917 and 1918 the Government needed many thousands of additional employes, as you know. Yet in many departments prejudice against the colored people remained strong and effective enough to bar them from the public service. This produced a curious and unexpected result: it acted rather like a boomerang. Private employers in the District of Columbia lost their white workers to the Government in very large numbers. The average salary of white men who went to the Government remained at $1200 or $1400 a year. But the skilled colored mechanic whom prejudice excluded from the public service found himself earning $5 to $8 a day. By a twist of events he had become the economic superior of many of his white neighbors here in the District.

"Now, it can hardly be said that the negro was to blame for this entirely natural effect of obvious causes. Yet he has been blamed by many envious persons, who would have us believe that the colored worker has got 'out of his place' and become a menace because employers pay him more than they used to." Dr. Scott smiled again. "I have some old fellows working around the university grounds here who collect $3.50 a day from us. They received about $1.25 under the pre-war wage standards. I can't abuse them and get a mob to chase them to make them work for less, but I fear that expedient is sometimes resorted to elsewhere in the economic struggle. It is one kind of human nature to strike at your most exposed competitor and the colored man is frequently the easiest target.

### Tactics Undermining Democracy

"But such tactics, if permitted to continue, simply undermine our democracy and cannot possibly bring a solution of the problem. Thoughtful teachers, students and employers are coming to see this quite clearly. Side by side with the disgrace of lynching there is growing up in the South a determination among the better elements of both races to stop this evil before it engulfs the whole nation. So we have here an open letter to white college men of the South, signed by members of the faculties of 11 different state universities in the South in which a fine tribute is paid to the negro, and all are reminded that 'no people is stirred to higher things when habitually referred to in disparaging or contemptuous terms. Ordinary human beings live up to or down to the role assigned them by their neighbors.'

"Beside that fine letter may be placed the ringing denunciation by Gov. Bickett of North Carolina of the current effort to revive the Ku Klux Klan, in which he asserts: 'Just now all of us need to be considerate and kind and trustful in our dealings with the negro; the best and the wisest men in both races are.' On the encouraging side also there is the example of such Southern employers as the Tennessee Coal and Iron Co., which prizes its colored workers so highly that it it is catering on a large scale to the black man's strongest desires by providing fine facilities for education of his children, and other agencies for his welfare.

"No, I am not despondent over the outlook.

Continued on Page Ten.

### *South Should Lead in Settling Question, Says Dr. E. J. Scott*

"I WAS born in the South. I have labored there. The masses of the negro people live there. For many years to come this will be true, and that section should take the lead in establishing definitely friendly relations between the races. The time has come when there is more than a sentimental motive for doing so. The new motive is economic, and it applies to every part of the country where workmen are scarce and the worth of the black man as a laborer has been demonstrated. Every American community must soon realize that it cannot permit lawless groups to persecute the negro if it wishes to enjoy the benefit of his economic contribution."

# A Brief for League of Nations as Preventive of War by a Noted War Correspondent

### Frederick Palmer Deplores the Spirit of Partisanship That Rages Around Covenant That Concerns the Whole Structure of World Civilization.

*FREDERICK PALMER, the most widely known of American war correspondents, has had perhaps a larger experience of conflicts than any man living. He covered the Greco-Turkish war of 1896, the Phillipine campaign, the Boxer uprising, the Russo-Japanese war, various uprisings in central America and the first and second Balkan wars. In the first year of the Great War, he was with the British Army representing the press of the United States. Soon after we entered the war, Gen. Pershing appointed Palmer chief censor on the General Headquarters staff with the title of Major. He is the author of a ... books. His "America in France" is a fine story of the work and services of our army ... the great conflict.*

**By FREDERICK PALMER.**

WE ARE making the league of nations a partisan question, when it is no more partisan than fresh air for school children or laboratory experiments to find a cure for tuberculosis or snake bite. It no more revolves around a single statesman's personality than the president of a railway is indispensable to the daily schedule of trains. Woodrow Wilson is one man, and 10,000,000 men have died in battle on the continent of Europe. He is 60 years old, with, perhaps, 20 years of life before him. The league of nations concerns the life and livelihood of billions of human beings for generations to come and the whole structure of world civilization.

> THE issue is between war and peace. If we are against the league, then let us arm. We cannot be the kind of partner in the league who suspects all his other partners of trying to take advantage of him. If we are for the league, then we cannot expect the first draft to be perfect. To start making reservations is to undermine world confidence in the league. We must rely on human nature, as we do in our relations with our neighbors, to meet fair play in kind.—FREDERICK PALMER.

I have voted the Republican ticket, and I may connect the responsibility of the Democratic administration with the management of the post-office, but I refuse to rely exclusively on this administration or on any political party, grooming for the campaign of 1920, for the future welfare of American humanity or of humanity in general.

We are told that the world war was inevitable. If so, it was the product of the old system. Do we want to continue the old system in order to make another world war inevitable? Or are we going to try a new system? Many observers in Europe hold that if the new system—the league of nations—had been in existence in 1914, we should have avoided the cataclysm which has immersed the wreckage of nations in the blood of their sons. This supposition of itself calls to the imagination of every progressive human being.

### Soldiers Fought to End All War

The soldiers who fought in Europe were fighting to preserve their children from another such war, as I have heard them say again and again. That was their sense of self-preservation, the preservation of humanity from a repetition of the late orgy of human slaughter. The cry of the allied cause was not loot, as in the old days, but to end war. All allied propaganda in this modern antitoxin age found that it must avoid any reference to the glory and adventure of war, which once had its appeal to that human nature which the cynics say cannot be changed. Shall we be true in action to the thought which was the inspiration of the allied cause, now that the cause has won?

Now, in these days, when dirigibles and planes are crossing the Atlantic and drawing the nations still closer together, the statesmen and Generals who foregathered to make a treaty of peace under the direct mandate of modern democracy, did not follow in the reactionary steps of the Holy Alliance. Instead of restoring fallen Kings to thrones, they devised a covenant of a league of nations, which looks forward to a universal era of counsel and democracy, in which each nations shall be made secure in self-government in its own land. Are we to invoke the Monroe Doctrine against the very principles which it was meant to follow?

### "League Essential Part of Treaty"

The purpose of the league of nations is to try to stop war. To try to stop war! Are we against trying? Those who say that The Hague conference and other methods devised in the past have failed only open the way for argument against their contention. Diplomacy has not stopped all wars, but it has stopped many wars. The Hague conference was not a failure, any more than any other effort, including any book, play or talk or legal disquisition or newspaper editorial which had for its object the teaching of peace or the devising of means to insure it. Within recent times the Venezuelan dispute, the Agadir incident, the Japanese school question, the firing of the Russian fleet on British trawlers, all were incidents which in the old days might have put the match to powder.

There were two great influences which I observed at the Paris peace conference. One was the passion of the old human nature which cynics say can never be improved—and, therefore, if their advice were followed, would not be improved—with its racial hates, its suspicions, its predatory desire for annexations, and its spirit of revenge seeking retributory punishment for a beaten foe. The other sought to counteract and minimize all these influences which would breed future wars, and to draw the nations of the world together in an agreement that would be worthy of the dreams of a lasting peace of the men who had given their lives to end war.

In the complex and bubbling play of forces, whether medieval or far-seeing, which required long discussion and compromise, the United States, with no territorial objects to gain, had an arbitral, pacific and mighty part. The league of nations had to become an inseparable part of the treaty. As Mr. Wickersham soon found when he went abroad in a critical mood, this could not be otherwise in the practical working out of negotiations, as everyone else who has followed the peace conference knows. Though the covenant is far from the desires of extreme pacifists, who forget how arduous progress must be, it is the most forward practical step in international peace ever taken.

The old objects of conquest and the old grounds of suspicion are largely removed. The German and Austrian empires, formed according to the old system, by the forcible annexation of conquered peoples, by armies formed around royal dynasties, are resolved into as many states as there are races or people with language or practical interests in common dwelling within recognized territorial areas. Intolerable as is the Shantung provision, we must rejoice that far less than ever before, where the mixture of races leaves the location of boundaries in doubt, is the decision to be by barter of human beings at a council table. The doctrine of self-determination is invoked in the place of intrigue and bloodshed. While the citizens are not to decide as to their future nationality in all the disputed areas, the method is to be applied in five of the cases. How far public opinion may progress is shown by the declaration of thrifty, wise and happy little Denmark, that she does not wish to annex a part of Schleswig, which is peopled by Germans.

### A Wondrous Change in Methods

This is a wondrous thing—a thing to make Louis XIV, King George III and Frederick the Great turn in their graves, while William Hohenzollern saws wood at Amerongen. Indeed, it shows that if human nature has not changed, its method of expression has changed. A hundred years is not a long time in the history of this old planet, but it is only a century and a half since George III on his throne stood for taxation without representation, and Frederick the Great on his mad wars of annexation the business of Prussia.

Carrying a step further the common law, which does not permit a man to overrun his neighbor's property, and a step further the Constitution of the United States, which does not permit the big State of Pennsylvania to overrun the little State of Delaware, the league of nations will not permit one of the stronger old nations to overrun one of the small young nations, to which the covenant and the treaty gave birth. It is more than a step—a stride—of a significance we hardly realize, so accustomed have we become to sensational events within the last five years.

Is the nation which freed Cuba and set her on her feet; which returned the Boxer indemnity to China; which brought popular education and sanitation to Porto Rico and the Philippines; which has sent its missionaries and teachers to distant lands, to repudiate the covenant, a covenant so eminently in keeping with its traditions and ideals?

But may we not be required to police Armenia or Esthonia? Does not the league mean we shall

Continued on Page Eight.

**ST. LOUIS POST-DISPATCH**
*Founded by JOSEPH PULITZER Dec. 12, 1878.*
*Published by the Pulitzer Publishing Co., Twelfth and Olive Streets.*

*POST-DISPATCH CIRCULATION Average for entire year, 1918:*
*Sunday .....353,177*
*DAILY AND SUNDAY.....189,796*

**THE POST-DISPATCH PLATFORM.**

I know that my retirement will make no difference in its cardinal principles, that it will always fight for progress and reform, never tolerate injustice or corruption, always fight demagogues of all parties, never belong to any party, always oppose privileged classes and public plunderers, never lack sympathy with the poor, always remain devoted to the public welfare, never be satisfied with merely printing news, always be drastically independent; never be afraid to attack wrong, whether by predatory plutocracy or predatory poverty.

JOSEPH PULITZER.
April 10, 1907.

## LETTERS FROM THE PEOPLE.

### Smith-Towner Bill.

To the Editor of the Post-Dispatch.

In your issue of July 29 appeared an article referring to Senator Smith of Georgia as having declared in the Senate that the Smith-Towner educational bill was being opposed by the Roman Catholic clergy and organizations.

He seems to think we should not express our views of a bill which he has introduced and which means a great deal to all the people of this entire nation.

The bill allows the President to appoint one man, who is given the power to control the entire educational system of these United States, it does not matter if it be Catholic, Jewish, Protestant or any private school. No liberty-loving man or woman that believes in justice wants our educational system Hooverized. Centralization of power and one-man control in any line, whether it be education, food, railroads, coal mines, etc., should be opposed. It creates too much power for a certain group. It creates a special-interest class of profiteers and politicians.

It would not be a very hard task for our profiteers to get in touch with this one man, at Washington, and have him create a political machine, with those whom he appoints throughout the country, so the profiteers could get their favored men in power.

Every parent has a right to educate his own child according to his own desire, so long as the child is educated up to the standard of the public schools in the three Rs and is taught to stand by the country, as was shown in this last war, 45 per cent of the army and navy being Catholic.

Page 3, lines 4 to 9, of this bill states "all officers, clerks and employes employed in or by any office, bureau, division, board or branch of the Government, transferred in accordance with the provision of this act to the Department of Education at their existing grades and salaries."

Section 4 mentions taking over the buildings and premises.

If this Smith bill refers to public schools only, why doesn't he say so? Why doesn't he say in his bill that private schools are not included?

Catholics are not opposed to public schools in a nation such as ours, where there are so many different denominations. Catholics ask for the same right to have their children instructed in their own parochial schools.

Catholics have free high schools, also universities, which refutes his statement that we believe in ignorance. Our scholars stand the test with any school, in any grade.

The Smith-Towner bill is undemocratic and un-American. It takes away the power from the people to elect their own public School Boards and leaves to one man at Washington, at a salary of $12,000 per annum the power to say who shall direct any school, whether public or private, and make changes according to this one man's ideas.

This bill should be opposed by every true American to show we do not believe in centralized, one-man power. Let us keep our school system out of politics.

AMERICAN-BORN CATHOLIC.

### The Shantung Settlement.

To the Editor of the Post-Dispatch.

Senators Reed and McCormick denounce the Shantung settlement. Do they know that the McKinley administration recognized the agreement whereby Germany acquired that peninsula? Japan won the province by force of arms from Germany. Japan then made an agreement with China, France and England, establishing her right of possession. The Wilson administration had nothing to do with these agreements, as the United States had not yet entered the war. Therefore, if any embarrassment was caused the President, acting in the capacity of umpire, it was caused by the recognition the McKinley administration had given the original German treaty, which forced these privileges from China after the Boxer trouble. What could the President do? Japan won by conquest the provinces from Germany, and by treaty she fixed her right to hold it.

The anti-leaguers say we should attend to our own business. Why then do most of them advocate Ireland's cause?

Give us the league, it stands for justice, and will give force to international law.

LEONARD A. FECHTER.

### Licensing Fishermen.

To the Editor of the Post-Dispatch.

I would like to say a few words in regard to the littleness of some of our laws which are introduced and passed by a few 2x4 lawmakers who should be hoeing cotton instead of legislating. For instance a license is required for a poor little fisherman with a hook and line who perhaps gets an outing twice a year and considers himself lucky if he catches a couple of small fish, while the profiteers are piling up their millions with no restraint whatever. The man that introduced this hook-and-line license bill should be compelled to apologize to the general public. It is one of the most picayunish laws that ever was dished out to a liberty loving people.

L. S. HURST.

## THE CRISIS IN RIVER TRAFFIC.

What are the Senators and Congressmen from the Mississippi Valley doing to insure the permanence of the inland water traffic instituted by the Government during the war?

Is there a single one of these men, all of whose constituencies are vitally interested in the revival of river business—without which the whole valley has fallen into an economic disadvantage as compared with territory having both water and rail traffic—who actually knows what is going on or realizes how critical is the condition of the movement at this time, when the railroads are apparently about to be returned to their owners?

Is there one man in Washington who stands out as the informed and fighting champion of this great cause, which means so much to the valley?

Is there anyone in Congress who knows that, despite the friendship of the Director-General of Railroads, who says the rivers are to be given a thorough test, there are as many ways of killing the waterways as there are of killing cats, every one of which is being sedulously employed some place between the top of the railroad organization and that profound depth at which the boats are operated on the river?

Do any of these men at Washington, all of whom ought to be in this fight with every ounce of the great influence they can wield for representing more than half the people of the United States, know how the matter of rate adjustments between the boats and the railroads stands at this minute, when only the assurance of Mr. Hines prevents everyone interested in the river from being panic stricken by the short time in which the rivers are to get most of what they require if they really are to be revived?

Do any of these men know that since last March there have been applications before the Railroad Administration for joint water and rail rates in the hinterland upon both sides of the Lower Mississippi, not one of which has been acted upon and not one of which there is any promise of getting until transfer terminals upon the river are built?

Why should all these rate adjustments wait until transfer terminals are built? Isn't the Director-General's assurance that the Railroad Administration will build them a sufficient assurance to those who make rates that the terminals will be there when they are needed?

It is estimated that the transfer terminals at East St. Louis, Memphis, Vicksburg and New Orleans will cost $3,000,000. Presumably they cannot be built within less than six months?

Will Mr. Hines, the first friend of the rivers, the man to whom they look for everything they must have to revive, be there in six months?

Will Mr. Chambers, who says the rivers are to have all the rates for which they have applied when the terminals are built, be there in six months?

Congressman Esch, chairman of the Railroad Committee in the House, says his committee is not contemplating Government control of the railroads after the first of next January, when the President has said they will be returned to their owners.

In what condition would that leave the rivers? Would they be able to secure rate adjustments beyond that time by appealing to the Interstate Commerce Commission under legislation to be enacted by Congress? The best possible authority for the statement that this will be difficult, if not impossible, is the Director-General of Railroads, Mr. Hines. He told the Interstate Commerce Committee of the Senate that all these rate adjustments should be made in the period of Government control of railroads, when the Government has arbitrary power to make them. He said he did not believe co-operation forced upon the railroads by law would be satisfactory to the rivers.

This is the situation which from day to day drifts, with the first of January now rushing upon us.

Are we to lose everything we have gained because of our own apathy and the carelessness of our representatives at Washington?

Why doesn't the valley go to Mr. Hines and demand that all these rate adjustments be made while they can be made? Mr. Hines himself says this is the time to get them, so not much argument will have to be wasted on him.

It seems that the great objective in this matter has largely been lost sight of, both here and at Washington. We are more interested in peccadilloes than in things that count. We have plenty of people, even Congressmen, inquiring about salaries on the river and quarreling over personnel in organization, but nobody fighting for the rate adjustments without which the river movement must perish as surely as a tree dies without nourishing roots.

We have plenty of people trying to work up a fight between St. Louis and New Orleans, whose interests are in no wise antipathetic, but nobody paying the last attention to what the traditional enemies of the river, the railroads, are doing, though we may be sure they are both resourceful and vigilant.

This is not the way to revive the inland waterways.

It can never be done by a lot of sleeping Senators and Congressmen in Washington, any one of whom could, by throwing himself into the fight, not only force the rate adjustments the rivers ask, but unmask all the conspirators whose system of interference against the boat service would shame a football coach.

This is the critical time for the rivers.

Are we to lose this great fight by default?

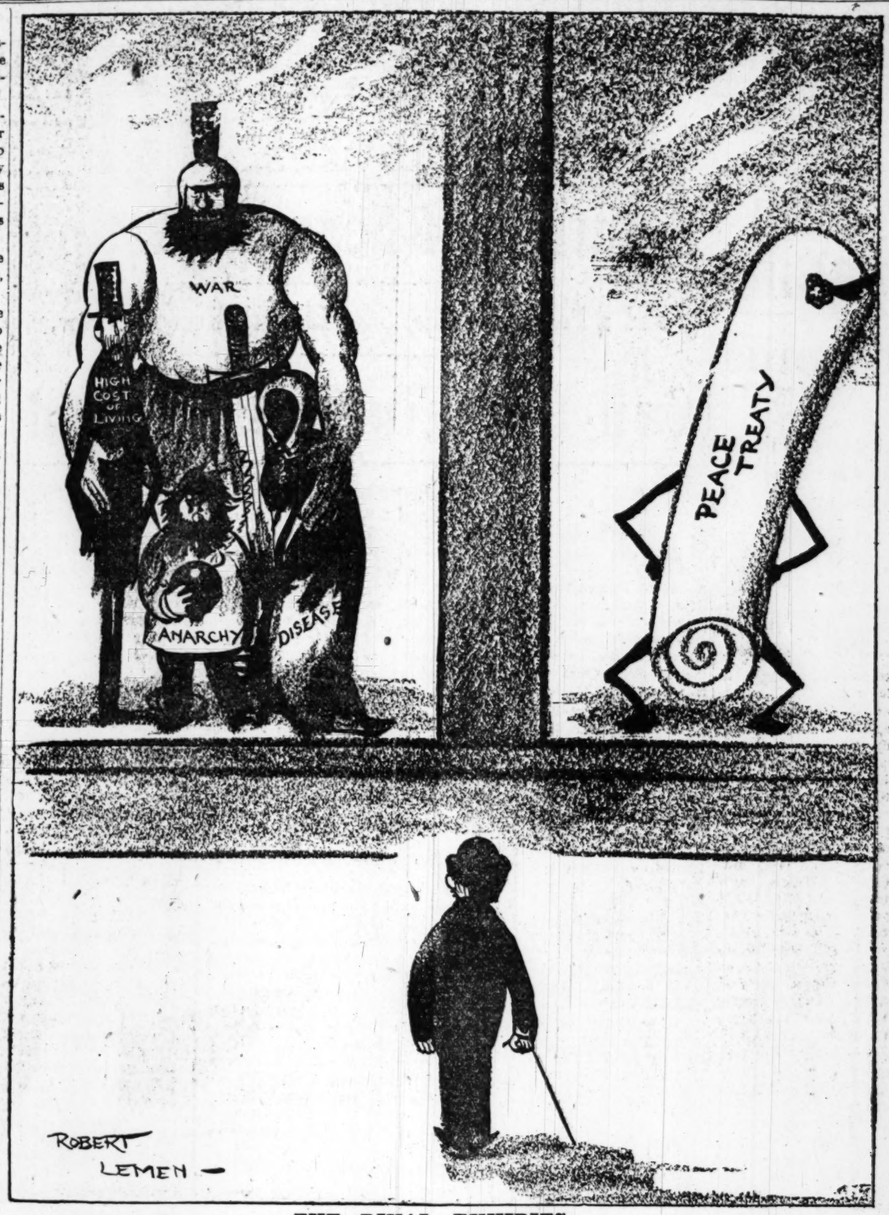
## FORD AND THE FARMER.

The farmer of the future, Henry Ford says, will work only 20 days a year. The tractor is the instrument that is going to perform this miracle.

Possibly Henry is right. But if it is a fact that he is producing a machine that is going to reduce the farmer's working year to 20 days, the world, the flesh and the farmer should unite in asking for an injunction against the further operation of Henry's genius along this line. No sadder fate could befall the tiller of the soil than to be sentenced to 345 days of idleness per annum. And what would happen to the cosmos generally if the farmers of North Dakota, for example, had nothing to do seventeen-eighteenths of the time except to hatch schemes for enslaving the rest of us? With such a calendar of ignoble ease and concurrent affluence as Henry is plotting for the farmer, Brother Townley and his nonpartisan league would have the rest of us blacking their boots, massaging their scalps and shaving their eyebrows.

Let us be just to the farmer. Let him have the same opportunity as other folks have to toil and sweat and fardels bear. Let us stand stalwartly against the proposition to make the farmer as complete an unearned incrementer as the late crowned heads of Europe or our own Nabobs of Newport.

Henry Ford must not be permitted to make a monkey of the man with the hoe.




THE RIVAL EXHIBITS.

## *The* MIRROR *of* PUBLIC OPINION

*This column is designed to reproduce without bias the latest comment by the leading publicists, newspapers and periodicals on the questions of the day.*

### THE NEW ST. LOUIS.

From the Indianapolis Times.

OVER on the banks of the Mississippi Indianapolis has a sister city that is surprising the country in her reawakening. This city a few years ago was said even by many of her own citizens to be at the end of her journey. In population and in business growth the town was believed by other cities generally to be through. Their populations boosted by war activities, Cleveland and Detroit were claiming to have passed St. Louis on the census rolls, and modest Boston ventured a similar assertion.

But there is a new spirit in St. Louis today, which should inspire Indianapolis The younger element of the old Missouri town is in the saddle and this element has decided the town is entitled to a lot more than it has. And the bright young chaps of the place are going out after everything St. Louis is entitled to. They are bringing more factories to town. They are encouraging amusements, needed by working populations, to come. They are not tying everything up with rules and regulations, but are laying down the general rule of a square deal to everybody.

St. Louis has lost its biggest burden in the saloon. The energy and money that once went into booze and made the city sordid is going into streets, parks, river improvements, public buildings, homes and happiness. The traveler entering and leaving St. Louis is handed a beautifully illustrated booklet showing places of beauty and interest in the city. Where to go for pleasure, where to buy anything you may want, where to worship, where to send your children to school, how to ship freight, how the street cars are routed—everything is told in a newsy, interesting way that makes good reading, and in a way that lingers in the reader's memory.

St. Louis policemen have become not only officers of the law but civic agents of the city. It is their duty now not only to arrest, but to advise and direct the stranger, set right the bewildered and be a big brother to women and children. The old gruff manner of yelling at a jay walker and a jay driver is gone. Just as stern as ever, the new policeman in St. Louis is patient and persuasive and not abusive.

The town is cleaning up. Rubbish, old papers and such things are religiously kept from the streets. The word has gone around that things are to be different. The mossbacks are shaking off the moss and bestirring themselves to the duties the new sense of citizenship imposes.

It is a pleasure to praise this spirit—in St. Louis and in Indianapolis.

## JUST A MINUTE

Written for the POST-DISPATCH *by Clark McAdams*

### "LOVE?"

WAS the friendship you offered me
but a cloak for that nameless something
Which steals into our lives
As shadowless as mist
And disrupts our calm and peace
And makes us say and do things
Foreign to our way?
What is this fire which burns
And threatens to consume us
Which is mighty
But not stronger
Than we?

ANNA BROWN.

* * *

Most of us have exercised our sense of humor at the expense of peace, but this joke from the Canton (China) Times appears to have walked off with the prize:

"Commander Sheng Hung-Ying, ex-Defense Commissioner of Yan-Lim, who obtained a loan of $3000 from the Peace Preservation Bureau in Hap-Pao for the support of his troops when fighting against Lung Chi Kuang's forces in Kiungchow, has redeemed his loan by handing over a number of fire-arms instead of ready cash."

* * *

Jackson, Mo., announces the eleventh annual reunion of the Cape Girardeau Homecomers' Association on Aug. 28, 29 and 30, with all sorts of spectacles and "other variegated attractions." There goes another word from our language! Why can't we get together and secure an armistice with the people who are exterminating English? We may be able to save something in that way, whereas the way we are going we can only lose all.

* * *

It looks as if the high cost of living were about to go into a tail-spin.

Pretty hard to say what this notice in an East Side newspaper means exactly, but there is no objection to interpretations:

| Notice. |
|---|
| In behalf of the past favors from those who have respected our confused conditions of personal neighborhood attitude I wish to express a gratitude in fullest terms and to those who betrayed my trust in them, and everlasting wish for a discontinuance of notice as a past neighbor. MRS. EVA POTTER. |

One of our sign hunters says he is told that Plasa Chautauqua is more popular than ever this year, and he guesses it must be from the following sign at the bathing pool:

| Swimming Charges |
|---|
| Adults without suits.....30c |
| " with suits .....20c |

Our guess, too.

Sir: I don't remember the

| Quinquiplexiple Barber Shop |
|---|

in your colyum. It's on Market, between Twentieth and Twenty-first, and should be some barber shop of its class. Yours for safe and sane language. G. D.

Speaking of doing a general all-round business, pipe this sign at Lake City, Ark.:

| Davis & McAlister |
|---|
| Dealers in |
| Fish, Frogs and Ice |
| We also Buy all Kinds of Furs |
| Fairyland Theater |

Probably a night and day business.

## HOW DOES THIS SQUARE WITH THIS?

(New York Evening World.)

"Who is profiteering?" Mr. John Slater, chairman of Committee on Resolutions, New York State Retail Shoe Dealers' Association, was asked.

"The retail dealers, the wholesalers, the manufacturers and the tanners are positively not profiteering," Mr. Slater answered. "The retailers in normal times figured on 30 to 40 per cent profit. Some, not many, whose risks are greater than others, have been compelled to allow themselves at present a 50 per cent margin for profit. **The wholesalers, manufacturers and tanners are figuring on no higher per cent of profit than they earned before the war.** The increased cost of hides and increased wages to employes is the rock bottom cause of high shoe prices."

"What will be the cost next fall of a pair of shoes which now costs the public $12?" Mr. Slater was asked.

"Anywhere from $16 to $20, and the same ratio of increase will apply to all grades of footwear," was the answer.

Prosperity in the leather trade is indicated in the quarterly statement of the Central Leather company, just made public.

**In the three months ended June 30 the corporation had a net income from operations of $5,798,832, after allowing for the payment of Federal taxes. This was an increase of $2,125,911 over the corresponding quarter last year, or 57 per cent.**

Outside income was $243,668, and a balance of $4,239,345 was left after interest had been paid on the funded debt. The part of this available for common stock dividends was equal to $9.21 a share, compared with $3.85 in the June quarter of 1918.

In the six months ended June 30, examination of the quarterly report shows, the net operating income was $9,495,622, a gain of $3,203,098, or 50 per cent over the result in the initial half of last year.

**The surplus for the six months was $4,194,277, after paying dividends.**

# Further Distrust Will Crush New Teuton Spirit, Maximilian Harden Says

*Asserts Reforms Are Real and Allies Should Applaud Speeches of Ministers Promising Work to Rebuild Devastation.*

**By MAXIMILIAN HARDEN.**

BERLIN, Aug. 5.—Four days after peace was signed the Minister President of the German republic said in the National Assembly: "From a small group whose ideal is the restoration of an armed empire, proud of the number of its bayonets, comes a cry for revenge. This ideal and this cry we combat with all our force. We must and will work, and we will turn with repulsion from the thought of revenge."

Then the Foreign Minister exclaimed: "We wish to show ourselves to the world as a peaceful nation. The sword cannot and must not longer be the means of German diplomacy. The activity and the eagerness with which we wish to begin and to complete the reconstruction of devastated Western France shall be our revenge."

As once in Athens were received the tidings of the victory at Marathon, so in the lands of the allied and associated Powers ought to be hailed the reports of these speeches, for they not only assure the victory, but they prove the will for peace.

Distrust will undoubtedly still hiss that words are cheap and "how could beaten, disarmed Germany talk otherwise? The boche is tricky, and now, because he cannot do anything else, he seeks to gain the world's confidence by trickery, masking as a pacifist."

**Speeches Show Change.**

Who thinks this error, and his error may become dangerous for humanity, and therefore for himself. Germany unfortunately spoke differently even after defeat. Otherwise there would have been a better treaty and one better calculated to maintain calm in the work. The fact that now such ministerial speeches are possible and that they gain the applause of the majority in Parliament indicates the beginning of a change in German spirit. To rejoice over this change and to promote it with friendly heart is recommended by duty and interest to everyone who does not wish to annihilate Germany and who would collaborate in winning for it a realization of all the forward-pointing thoughts of humanity.

For five years the militarists yelled into the ears of the German people: "Your annihilation is the aim of the enemy. If you soften for an hour, if you appear tired or hesitant in waging this most cruel of wars, you will be lost to your enemies. To be sure, your enemies talk of right and justice, but behind this cloak of phrases lurks the greed of gain and a burning wish to break the power of a long-envied competitor. It is a struggle to the death, and you have no other choice."

Under pressure of the military censorship such speeches were encouraged and circulated. All the voices of conscience could never be raised loudly enough to contradict them.

**Militarists Still Clamor.**

Since the peace now arranged is frightfully hard for Germany and gives to other European countries colossal increase of power, the British empire alone acquiring territory equal to the area of the United Kingdom, surviving militarists now assert that their prophecy has proved right, and Germany's annihilation was the goal of the war.

This matter needs public clarification before it shall be too late. I have never believed that high leadership in government could countenance or desire the annihilation of enemies. Such a policy would unfurl the war flag continually, for no nation can be so easily intoxicated by its achievements or so deeply embittered as to regard itself as the measure for all things.

It seems the worst folly or madness to suppose a nation could be annihilated which had prospered through four centuries and to which belong at least 80,000,000 people, which half a century ago laboriously fought for and obtained the union of its people, with the exception of those in German Austria, and which in the late war gave the most terrible proof of its virility.

The nearest approach to annihilation might have come if the army had been shaken to pieces and the citizenry had become bloodless from privation. But then the entente cordiale of humanity and of reason would have triumphed in the camp of our enemies

**Germany Forced Treaty.**

The peace treaty was drawn in its present terms, after all largely because of the lack of wisdom and the deceitful course of those governing in Germany, who felt themselves under compulsion to act as they did. Yet now those in influence in the league of nations should take grateful note of such speeches as the German Ministers Bauer and Mueller could make in less than four weeks after the treaty was signed.

These speeches sketch the outline of a program which the Government of Social Democrats and Catholics will carry out. If the cement of community of power can hold these parties together they can command a small but sufficient majority which will be broadened as soon as the Bourgeoisie and the Democrats again enter the Government.

The political program has been adapated to this prospect. It rejects reaction, revolution, monarchism and communion with impartial brusqueness and it dares even condemn the dictatorship of the proletariat, which had seemed essential, at least for the transition period, to the church fathers of German Socialism. Herr Bauer's Socialism does not behave itself more wildly than the cause Premier Lloyd George championed in the battle against the owners of municipal estates, or than causes that President Wilson has urged from his university days to the time of his fight against the railroad kings.

Only one blind to the spectrum of our industrial culture can expect that there will be no new ordering of property rights, or that participation in management and share in the profits of industry can be withheld from manual laborers. Wisdom and morality join in the free-will grant of that which otherwise would be enforced, and those who brought it about would thereupon make new demands.

The program of the Socialistic and Catholic labor unions for the present seeks sufficient for the needs of the small, and keeps to the flat country without mountains. To the parties to the treaty, however, it offers everything demanded, even promising the will to try to meet unfillable conditions, in order to obtain quiet for the country and to fit it into the world of peace for which all peoples long.

**Will Reform Continue?**

The reform announcement of this program is worth noting. It asks whether a new world shall really be created or shall the attempt to create it come to naught, as has every other attempt since the Abbe de St. Pierre 200 years ago invited the monarchs of Europe to a Congress to secure peace and to maintain it through an international court of arbitration?

Every later attempt failed because only to the clearest brains had the necessity of pan-human solidarity become conscious, and because since the peace of Utrecht, Europe had swollen to super-power, and there were always those who were dazzled by victory, and there were always the conquered who were ready to plan requitals and revenge. If this soul status were to remain unchanged after the peace of Versailles, then would President Wilson, who wished to materialize the dreams of St. Pierre, Sully, Grotius and Fousseau, fall in the ruins of his hopes.

No unprejudiced person can today assert that Germany is hindering the community of peoples promised in the ancient prophecies. In June the German Peace Congress, after conscientious examination of the facts, publicly declared that decisive blame for the outbreak of the war lay on Germany. In July the Government, freely chosen by popular majority, announced its decision to do everything in any way possible to raise Germany's moral rate of exchange and to seek revenge only in works of brotherly love, so that what German arms had destroyed might be rebuilt by German hands.

No one in Government place dared speak thus in conquered France in 1871. As long as 30 years after Sedan I heard from Gen. Gallifet the confession that he could never again show himself in France if it was known there that he had credited German victory to the superiority of the German army.

Do not the resignation and the modesty of people plunged from the pinnacle of mad power into a joyless life deserve recognition? One on the outside says recognition will be accorded but only after a thorough tryout. Another points to a Germany that survives in parades through the streets, with the abolished flag of empire carried without shame; that permits the playing and singing of the song about the victors' wreaths of the Kaiser, and to the rank and file of all the parties, who subscribed to Deutschland Uber Alles, and who have lived to see Germany made smaller despite mobilization of all the war machinery of a Chengis Khan.

Another says: "Be patient. When the new Germany shall have completely overcome the old, we will gladly consider how to help it." But we cannot wait, and the real conquest desired by the Western Powers can be achieved only when the enemies of yesterday co-operate to this end.

As the work of constituting the republic, which was the main work of the National Assembly, has been finished, there will soon be an election for a new Parliament. If from the west no warmer wind blows into our poor country, if the Government's open profession of good will awakens no friendly echo, and if agitation is facilitated for militarists and nationalists by continued demands for the surrender of the Kaiser, the election victories are pretty sure to go to the extremists on the right and left.

Again, it will be said that the will of our enemies to annihilate us will not be bent, and therefore change of our fate can only be had by force of arms and alliances with other dissatisfied ones or by world revolution.

Can the founders of the league of nations desire a German parliamentary majority composed of monarchists and communists? These deadly hostile elements could be held together for a while by their common wish for power and their common hate of the bourgeoisie.

We don't ask or hope for release from any reparation or other duty, but only for soft waftings of warm air calling to use that we all understand one another again and will try to live in brotherly harmony on the firm ground of equal human rights. Not much longer can Germany wait. "Without the sun the noblest instinct perishes."

---

The maid has left—bid her successor come today through Post-Dispatch WANT ADS.

# Events in the Social World...

***Another Month Will See St. Louis Summer Tourists and Resort Goers Returning for Gay Autumn Social Season—Resumption of Veiled Prophet's Ball Expected to Bring Out Record Number of Debutantes.***

IN another month most of the St. Louisans who have been enjoying the easy-going summer-resort life at the different mountain, lake and seashore resorts will turn their faces homeward to prepare for the social gaieties of the coming fall and winter.

The season this year will no doubt be the gayest since before the war, and there will probably be an exceptionally large number of debutantes to divide honors with the autumn brides.

The Veiled Prophet's Ball will be held this October for the first time since 1916, starting as usual the social activities for the coming winter and the majority of the "debs" will make their bow to society then.

Although August is usually an unpopular month for brides, so far two important weddings have been scheduled. On the twenty-seventh, Miss Julie Goode will become the bride of Maj. William E. Burr at the home of her grandmother, Mrs. Julia C. Cabanne of 5365 Cabanne avenue, and on Wednesday of this week the marriage of Miss Ruth Parkhurst, formerly of St. Louis, to Joseph Large of Newark, N. J., will take place at Allenhurst, N. J., at the summer home of Miss Parkhurst's aunt, Mrs. Tom Reynolds.

---

Miss Gladys Blevins, daughter of Mr. and Mrs. John A. Blevins of 4474 Washington boulevard, announced her engagement to Henry Menzenwerth Jr., at a card party which she gave to 32 of her friends last Wednesday. The decorations were carried out in pink and white and seven tables were arranged for bridge.

Miss Blevins is a graduate of Hosmer Hall and later attended college at Wellesley. She did not make a formal debut, but has been a popular member of the younger set since her return from college in 1915 and was active in war work.

Mr. Menzenwerth is the son of Mr. and Mrs. Henry Menzenwerth of 3228 Copelin avenue. He served as a Lieutenant in the Quartermaster Corps during the war.

The guests included: Mmes. A. Graham Reid, Paul Gildehaus, Henry Menzenwerth, Edwin Meyer, Raymond Cox, J. Lawrence de Neille, Eustace Rockwell, Frank Wood, Emelle Grant Collier, Robert Zipprodt, Louis Dudke, Albert Boettler, Edward Wagner, Norman Jones, Earl Kersten, H. Carlyle Pollock; Misses Amelia Menzenwerth, Mabel Harris, Colene Wrape, Harriet Wickard, Ruth Goessling, Katherine Nichols, Helen Jennings, Aline Bolin, Virginia McDearmon, Julia Nichols, Floyd Shock, Eleanor Maxwell, Katherine Starr, Josephine Martin, Mignon Morrow and Lurline Booker.

The wedding will take place in November.

---

The engagement of Miss Marguerite Edwards of Cleveland, O., formerly of Quincy, Ill., to Percy Werner Jr. was announced at a luncheon given by her cousin, Mrs. J. W. Wall of Quincy, Ill., last Wednesday.

Mr. Werner is the son of Percy Werner of 5505 Cates avenue and is a graduate of the University of Missouri. He has recently been discharged from the United States navy.

The wedding will take place in the fall, at the home of Mrs. Wall, in Quincy, Ill.

---

Announcement is made of the engagement of Miss Virginia Miller to Gilbert M. Newhouse, son of Mrs. J. Newhouse of New York City.

Miss Miller became acquainted with her fiance two years ago while she was visiting relatives in Cincinnati, and the romance started then. She is the daughter of Mr. and Mrs. Milton Miller of 5868 De Giverville avenue and has been interested in kindergarten work, having taught kindergarten in Charless School for six months.

The wedding will take place in the fall.

---

Mrs. John Findley Green of 5637 Enright avenue entertained last Wednesday with a luncheon, at which the engagement of Miss Leonora Gordon to William L. Groves of Lexington, Mo., was announced. The guests were 10 of Miss Gordon's intimate friends.

Miss Gordon received her education at Baptist College, Lexington, Mo., and is the daughter of Dr. and Mrs. E. G. Gordon of 5601 Enright avenue.

Mr. Groves was recently discharged from the army, in which he served for two years as a First Lieutenant in the Quartermaster Corps. He attended Wentworth Military Academy.

The wedding will take place early in October.

---

The marriage of Miss Eugenia Bent Nichols, daughter of Mr. and Mrs. William L. Nichols, to George Theodore Sweester, took place July 26 at Trinity Church, Bronxville, N. Y. Mr. Sweetster is the son of Mr. and Mrs. George Sweetster of Bronxville, N. Y.

---

A wedding of interest which took place last week was that of Mrs. Helen Ledger Campbell and Franklin McDermott, son of Mr. and Mrs. John F. McDermott of Erice and Clayton roads. The ceremony was performed on Wednesday at the First Presbyterian Church, St. Charles, Mo., the Rev. Dr. Roe officiating.

Mrs. McDermott is the daughter of Capt. and Mrs. Ledger of Kennett, Mo. She was educated at the Visitation Convent and later attended Columbia University at New York. Mr. McDermott is a graduate of St. Louis University. Mr. McDermott and his bride have departed for Kennett, Mo., where they will spend a few days with the bride's parents and will then depart for a trip through the Southwest. They will reside in St. Louis on their return Sept. 1, and will be at the home of the bridegroom's parents temporarily.

---

The engagement of Miss Hannah Mange, daughter of Mr. and Mrs. Jacob Mange of 5119 Enright avenue, to Louis D. Steiner, is announced. The announcement was made at Ottawa Beach, Mich., where the Mange have a summer home. Mr. Steiner is the son of Mr. and Mrs. Charles Steiner of 2135 Russell avenue. The wedding will take place in the fall.



Photograph by Block Bros.

Miss Hazel Barry.
Whose marriage to Mr. Robert Caldwell Badger will take place Oct. 11...



Photograph by Kandeler

Miss Mildred Brooks
Who has returned from Estes Park, Colo., where she has been for several weeks...



Photograph by Whiting.

Miss Marion Strain
Who departed last Wednesday for South Haven, Mich., to spend the remainder of the Summer...



Photograph by Conkling.

Mrs. George Theodore Sweetster
Formerly Miss Eugenia Bent Nichols...



Photograph by Murillo.

Miss Susan Fritsch
Who has recently returned from service in France with the Y. M. C. A.

---

Mrs. Harden H. Fitts and her daughter, Miss Isabel Fitts of 5608 Pershing avenue, accompanied by Mrs. George Trawick of 415 Belt avenue, departed yesterday for the north. They will be near Holland on Lake Michigan, for several weeks.

---

Mrs. Philip Gamm of 5941 Watermann avenue departed last Friday for New York and other eastern points to be gone a month.

---

Dr. and Mrs. Gustave Lippmann and family of 4668 Pershing avenue will depart today for a three weeks' trip to Fish Creek, Wis.

---

Misses Catherine Grimm of 4507 McKinley avenue and Viola Wimmer of 1514 Pendleton avenue will depart Saturday for Burlington, Io., to visit relatives.

---

Mr. and Mrs. Carlton and daughter, Miss Marcella Carlton, of 2909 North Taylor avenue, departed for Dresden, Tenn., on Aug. 2.

---

Miss Nellie Marshall of 6917 Bradley avenue has as her guest Miss Evelyn Smith of Cleveland. Miss Smith formerly resided in St. Louis and is being entertained by school friends.

---

Mr. and Mrs. Victor H. Klein Jr. of 3608 Castleman avenue, with their children, have gone to Boston to visit Mr. Klein's mother and sister, Mrs. James H. Gardner, who will be remembered as Miss Irma Klein.

---

Mrs. Oscar Abbott of 2928 Palm street and her daughter, Miss Elizabeth Abbott, have departed for a month's stay in Glazier Park, Mont.

---

Dr. and Mrs. John Calnane of 5268 Maple avenue have departed to Massachusetts and Maine. They are accompanied by their cousin, Miss Katherine Cronin, who resides with them and who just returned from France.

---

Mrs. Margaret Hohl of 3860 Page boulevard and her son, Clarence Hohl, are visiting Mr. and Mrs. A. F. Hohl at Ivywild, Colorado Springs, Colo.

---

Announcement is made of the engagement of Miss Bertha Meyer, daughter of Mr. B. Meyer of 2700 Thomas street, to Abe C. Breimer of 4453 Evans avenue. The wedding will take place in October.

---

Mrs. L. Boss of 1470 Laurel street announces the engagement of her daughter, Miss Zelda Boss, to Ben Sobel.

---

Mr. and Mrs. Joseph Smith of 2707A Dayton street have announced the engagement of their daughter, Miss Clara Smith, to Hyman Darrish, son of Mrs. Ida Darrish of 5892 Highland avenue. Mr. Darrish served in the aviation corps during the war.

---

Miss Edna Silverstein of 4371 Evans avenue has gone to Chicago for an extended visit with relatives and friends.

---

Mrs. John Ross of 3922 North Twentieth street entertained with a luncheon in honor of Mrs. Walter Edmonds and her daughter, Miss Marian Edmonds, who are here on a visit from Milwaukee, Wis. Covers were laid for 16 guests.

---

Mr. and Mrs. George F. Rogles of 2722 Howard street are home from Springfield, Ill., where they spent their honeymoon. Mrs. Rogles was Miss Anna Virginia Musick.

---

Miss Rose Thaler of 4201 Hartford street and Miss Mildred Meara of 3911 Botanical avenue have departed for Machtawa Park, Mich., where they will remain until September.

---

Mrs. Louise Nolte of 2830 North Jefferson avenue and her daughter, Mrs. Tillie N. Gast, have gone to Buffalo, N. Y.

---

The Ladies' Aid Society of Pilgrim Evangelical Church will give a euchre and lotto party at Welz's Garden, 6432 Gravois avenue, Thursday, at 2:30 o'clock.

---

The ladies of the Holy Ghost Parish will entertain with a euchre and domino party Wednesday at 2 o'clock in basement hall, Taylor and Garfield avenues.

---

Misses Kathryn and Angela Sterbens of 3439 Magnolia avenue have departed for New York. Before returning home in September they will stop at Buffalo and Niagara Falls for several days.

---

The Misses Kate and Fannie Harris of 5375 Wells avenue departed Aug. 2 for Niagara Falls and New York City, where they will remain until fall.

---

Miss Clara Classe of 3310 Missouri avenue has departed for Pasadena, Cal., to spend several months. She will visit friends at Los Angeles and San Francisco before going to Pasadena. A farewell party was given her last Sunday by Mrs. A. Prevot of 4231 Virginia av.

---

Miss Florence Steiger of 2201 Ann avenue became the bride of Sergt. Hubert Rodenmayer of Scott Field last night. A wedding supper was served at the Century Boat Club to the wedding party, which included Miss Edna Steiger, the bridesmaid; E. H. Bartlesmeyer, best man; Capt. Etheridge, Miss Kathryn Hendrichs, Miss Hazel DeLaney and Sergt. Zearfass. The couple will make their home at Scott Field.

---

A surprise party was given on Aug. 3, in honor of J. Solon Hunt Jr., son of Mr. and Mrs. J. Solon Hunt of 4948 Maffitt place, the occasion being his ninth birthday. The following were present: Masters Eugene Fahrenkrog, Eben Hoffmann, Louis Hoffmann, Randall Jaeger, Frank Hueser, Casper Kessler, Raymond Cooper, Lawrence Will, Urban Kuelker, John Bauer and Albert Schroeder. Messrs. and Mmes. J. Solon Hunt, A. W. Magee, Charles T. Parkinson and Frank Wright and Miss Lydia Parkinson.

---

A miscellaneous shower was given in honor of Miss Florence Steiger of 2201 Ann avenue by her friends at the home of Mrs. William MacCash, 2421 Elliot avenue, Wednesday. Those present were: Misses Edna Steiger, Hazel DeLaney, Kathryn Hendrick, Martha Hewitt, Myrtle Wilkinson, Margaret Taylor, Elenor Wilhelm, Ivy Freker, Inez Rae Cannings, Alice Bourgouret; Mmes. Elizabeth Scherer, Edna Hufschmidt, Sue Gardner, Ebba Dickson, Mildred Croak and Sarah Spraggon.

---

Mrs. William Somerville and Miss Somerville of 3800 West Pine boulevard departed last week for Nantucket, Mass., where they will stay until late in the fall.

---

The Municipal Opera Company was entertained on Thursday afternoon and evening at the home of Mr. and Mrs. Arthur C. Goessling of 14 Thornby place in honor of C. W. Du Benrick, a member of the cast.

---

Miss Margaret Lutkewitte of 4434 Red Bud avenue entertained with a "500" party last Wednesday in honor of Miss Irma Ackénhausen of 3940 Sullivan avenue, who will become the bride of I. Pearson next week. Those present were: Mmes. C. Veirheller, C. Schall, A. B. Melville, F. Doenges, J. Preiss and Misses P. Dix, A. Huelsmann, C. Preiss, A. Rheinheimer, C. Maloney and I. Acheuhausen.

---

Miss Ethel Spurr of 6030 Suburban avenue entertained last week with a miscellaneous shower in honor of Miss J. L. Baker, whose marriage to Arthur A. Auchter of 4255 Clay avenue, will take place this fall.

The guests were: Misses Viola Spurr, Alice, May and Rose Baker, Lulu Luecke, Viola Duvall, Madge Jacobson, Lizzie, Anna and Mary Waddell, Edith, Effie and Nonia Long, Anna Suits, Nettie Smith, Mildred and Ruth Auchter, Amy Rodemich, Anna and Clara Baker, Nellie Bauman, Ross Duvall, Alvina Fischer, B. Foulkes, Alice Bowering, Avendale McGee, Mmes. Myrtle Harris Mehl R. E. Baker, A. A. Auchter and H. Otto.

---

Mrs. Meyer J. Persow of 4251 Delmar boulevard announces the engagement of Miss Anna Levisk of Youngstown, O., to Irwin Margolies, son of Mr. and Mrs. Meyer Margolies of 1436 Blair avenue. The wedding has been set for early fall. Mrs. J. Person has just returned from a five weeks' visit with her sister and brother in Youngstown.

---

Miss Cornelia Holven of 2115 Gano avenue and Miss Stasia Scully of 5045 Cote Brilliante avenue, have departed for Atlantic City and Niagara Falls. They will return about Sept. 1.

---

Mrs. Irwin B. Dunhaupt of 4646 Pope avenue has returned to the city after a 10 weeks' visit with her mother in Washington, D. C.

---

Miss Effie Yiolette Less, daughter of Mr. and Mrs. Charles Less of 5773 Westminster place, will depart in a few days for New York and Far Rockaway, where she will visit relatives.

---

Miss Tillie Stamm of 2215 Mississippi avenue and the Misses Clara and Ida Bruenig of 2026 Russell avenue are spending a month on the Great Lakes and at Milwaukee, Wis.

---

Mr. and Mrs. Charles Tenny and family of 459 Laurel avenue, accompanied by Miss Mabel Elam, departed by motor for Kansas City, Mo., where they will visit relatives for a week.

---

Miss Julia Jacoby of 5511 Cabanne avenue is spending a few weeks in New York and Atlantic City.

---

Mrs. Abe Landecker of 5765 McPherson avenue has returned from a two weeks' visit in Chicago with her sister, Mrs. Alex Landau of 5958 Washington boulevard. Mr. and Mrs. Landau will tour the Northern lake resports before returning home in September.

---

"The married women of the Holy Rosary Church will entertain with a euchre and lotto party Tuesday at 3 o'clock in the school hall, Newstead and San Francisco avenues.

---

Mrs. R. L. Thompson and daughter, Miss Isabel Thompson of 6427 West Park avenue, departed last week for Denver, Colo.

---

Mr. and Mrs. R. J. McCleau of 5939 Pershing avenue have received word of the safe arrival in the United States of their son, Maj. A. W. McCleau, from overseas with the Twenty-third Infantry, Second Division. Maj. McCleau expects to be in St. Louis in 10 days.

---

Miss Ethyle Barbara Smith of 5252 Delmar boulevard is spending August at Gasconady, Mo.

---

Miss Margaret Morall of the Usona Hotel returned to St. Louis last week from a month's stay in Detroit, Chicago and Northern resorts.

---

Mrs. F. W. Obermoeller and daughter, Miss Helene Obermoeller, of 3649 Humphrey street, are at Colorado Springs, Colo.

---

Madame de Besnard of the Jefferson Hotel departed Friday for a short stay at the Edgewater Beach Hotel, Chicago. She later will visit New York and Atlantic City.

---

**Catholic Women to Give Excursion.**

The Ladies' Auxiliary of the Catholic Union of Missouri will give an excursion on the steamer St. Paul Aug. 27. The proceeds will go to the St. Elizabeth's Settlement.

Order the Post-Dispatch sent to your vacation address. Your carrier will place the order for you, or your telephone request will have prompt attention. Olive or Central 6600. Ask for circulation dept.

Swope's
End of the Season
Sale

*Women's Shoes—Broken Sizes*

The replacement cost of these Shoes will be decidedly more than their regular prices—and then there are sharp reductions.

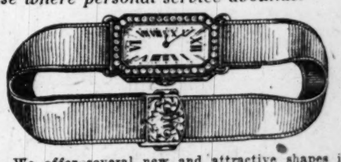
$10 and $11 patent, tan and black calf Oxfords and Pumps. $5.85

$6.50 to $10 patent, tan, black and gray Pumps and Oxfords. $4.95

$3.50 and $4 White Canvas Rubber Sole Outing Oxfords. $2.25

Swope Shoe Co.
OLIVE AT 10TH ST.

Drosten's
*The house where personal service abounds.*



We offer several new and attractive shapes in Diamond Platinum Watches, also exquisite combinations of chasings designed to harmonize with the individual contour of each case.

Drosten
Jewelry Company
DIAMONDS LOCUST AT SEVENTH ST. LOUIS MO.

New Location on or About August 14th, S. W. Corner Olive at Ninth.

## FLINT GARRISON ELECTED PRESIDENT OF CIVIC LEAGUE

**Will Announce General Policy of Organization at First Meeting in Fall.**

Flint Garrison, 5835 Bartmer avenue, who was Democratic candidate for President of the Board of Aldermen at the last November election, has been elected President of the Civic League to succeed Frank P. Crunden, the executive board and nominating committee of that body announced yesterday. He is president of a printing company.

Crunden, who has been president for two terms, was not up for re-election.

Garrison is the author of the League platform of 1918, pledging the League to oppose special privilege in local Government, and also of the report of the United Railways committee of that body pointing to the receivership as the only way out of the street railway difficulty and condemning the Mayor's deal. He will announce the general policy of the League for the year at the first meeting of that organization in the early fall.

Vacancies in the executive board, occurring annually, have been filled by the election of the following: Harlan E. Read, publicist; Charles Rippin, transportation commissioner Merchants Exchange; J. D. Johnson, attorney, chairman the United Railways committee; the Rev. Father Russell Wilbur, Catholic priest; and Mrs. H. C. January, secretary Consumers' League.

**Veteran With Missouri Pacific Dies.**

LITTLE ROCK, Ark., Aug. 9.—G. A. A. Deane, for 28 years land commissioner of the Missouri Pacific Railroad, with offices at Little Rock, died here today.


**In the Years to Come**

You will fondly treasure baby's photograph of today.

Our true-to-life Photographs of children are so vividly real and natural looking that you will cherish them the more.

**Schweig Studio**

4927 Delmar Bl.

*"True-to-Life" Photographs*


## ST. LOUIS GIRLS TO EXHIBIT CANNING ABILITY AT SEDALIA

**Three Will Depart Tomorrow to Take Part in States Fair Competition.**

The fame of the St. Louis Boys' and Girls' Canning Clubs will be spread over the State this week by an exhibition team of three St. Louis girl canners, Miss Edith Burr of Soldan High School Club; Miss Ruth Cain of the McKinley Club and Miss Mary Tiernan, Central High pupil, who have been selected to represent the canning clubs of the city at the State fair at Sedalia, Aug. 11-16.

The contestants will depart for Sedalia tomorrow. They will be chaperoned by Miss Mary Mann, leader of the Bryan Mullanphy School Canning Club, and will participate in the State competition for teams of boy and girl canners.

St. Louis boys and girls will have two exhibits at the State fair, one by children of the South Side schools, the other by the classes of North St. Louis. Each exhibit will consist of 125 jars of canned products of various sorts. Thirty varieties of fruits and vegetables will be exhibited.

One of the features of the exhibit will be the name "St. Louis," pricked out artistically with small red peppers in a background of white cut cabbage. Another St. Louis is spelled out in red in jars of chopped pickles. The mascot of the canning crew is a four-leafed clover made of big green peppers canned in cold claw.

The contestants from the St. Louis Boys' and Girls' Canning Clubs will give demonstrations each day in the Woman's Building.

## SOLICITOR LOSES CREDENTIALS

**No Longer May Collect for Labor Temple Body.**

Credentials and indorsement of H. C. Taylor as a collector for the Tri-City Labor Temple Association have been withdrawn by that association, according to a representative who called on the secretary of the Charities Bureau of the Chamber of Commerce yesterday.

Taylor was given credentials by the association some few months ago to solicit money in the Tri-Cities. It was not known at that time that he intended to come to St. Louis. The contract allowed him 50 per cent of all moneys collected. Taylor Taylor still carries these credentials, but the association has asked it be publicly announced that they have been withdrawn and no further donations should be given Taylor on the strength of them.

**Legislature to Take Up Forest Fires.**

ST. PAUL, Minn., Aug. 9.—Gov. Burnquist announced today that a special session of the State Legislature will be called "as soon as possible," to consider the urgent demand for State protection against forest fires, brought by Northern Minnesota delegations, and other matters of pressing importance.

## BELLEVILLE RETAIL CLERKS VOTE TO STRIKE ON TUESDAY

**Action Will Be Taken If Merchants Do Not Remove Bell Phones.**

Albert Nebgen, secretary and business agent of the Belleville Trades and Labor Assembly, announced yesterday that the retail clerks of Belleville, who have a union, voted Friday night to go on strike next Tuesday, unless the merchants have their Bell telephones removed.

Nebgen said the action was taken in support of 12 Bell telephone operators on strike at Belleville. He said there are 350 men, women and girls in the union, and that their demand for removal of the telephones will be submitted to a meeting of the merchants tomorrow night.

## DAUGHTERS SUE TO ANNUL DEEDS

**Second Action Follows Attack on Mrs. Mary Halpin's Will.**

Suit to set aside conveyances of realty made by the late Mrs. Mary Halpin to her daughters, Katherine and Julia Halpin, was filed yesterday by two other daughters, Mrs. Jennie Boeckmann and Mrs. Mary Canty, who on Friday also filed suit to set aside their mother's will. The property is located at 2201-3-5-7 University street, 2909 North Twenty-second, 1505 Chestnut, which was conveyed to Miss Julia Halpin, and 1517 Chestnut, which was deeded to Miss Katherine Halpin.

The conveyances were executed Nov. 30, 1917. At the same time Mrs. Halpin deeded property at 1515 Chestnut to Mrs. Boeckmann.

In her will Mrs. Halpin left $1 to Mrs. Canty and three parcels of realty to Mrs. Boeckmann, giving the residue of her valuable estate to her other daughters. She died last month. She was the widow of James Halpin, a furnace maker.


**Your "Silent" Piano Can Be Made a Modern Player-Piano at a Reasonable Cost**

WITHOUT harming the tone, touch, construction or appearance of your present piano, we can convert it into a standard 88-note Player-Piano with all the latest improvements. Easy payments.

Call, Phone or Write for Complete Information

KIESELHORST'S, St. Louis: Please send complete information about installing a Player Action in my piano.

Name .....

Address .....

**KIESELHORST'S**

—ESTABLISHED 1879—

**1007 Olive St.**

Pianos—Victrolas—Players

Main 5505 Central 6165



*Oculists Optometrists Opticians Service*



20% Discount on all Glasses as an opening inducement.

**F. J. Guilbault Optical Co.**

Announces the opening of an EXCLUSIVE Optical Store at 423 North Broadway (between Locust and St. Charles), Monday, August 11th.

The equipment includes every modern appliance for testing eyes and making glasses.

All examinations of the eye and adjustments on glasses absolutely FREE—and prices are the LOWEST in the city.

Dr. Guilbault was in full charge of the Grand-Leader Optical Department for 12 years and will be delighted to see his many friends in his elegant new quarters.



ASK FOR

**CONNORIZED** Guaranteed

**Hand-Played Music Rolls**

Sunshine and You—Waltz Song, arranged with words and Marimba effects. Played by S. A. Perry—No. 6561

I've Got the Prohibition Blues—Fox Trot—a real "Blues" number. Played by H. Claar No. 6524

Ragging the Chopsticks—Novelty Song and Fox Trot with novelty interlude. Played by A. Hyland No. 6547

I'm Going to Break That Mason-Dixie Line—Another Southern Song and Fox Trot which promises to be a big number. Played by Joe Gold—No. 6550

The Above Selections (with words) For Sale in All

**Music Stores and Music Roll Departments**

*CONNORIZED MUSIC COMPANY*
*St. Louis*



SHOP CAREFULLY — NO EXCHANGES — NO REFUNDS — NO CREDITS PERMITTED

*Garland's* — *MONDAY OUR GREATEST* — *Garland's*

# SAMPLE COAT SALE

## High Costs Hold No Terrors for Those Who Buy Winter Coats in This Sale

READY for Monday on schedule time—our Annual Sale of Sample Winter Coats—a sale in which all previous value-giving records are eclipsed—a sale in which the savings, when judged by *present* values, are enormous—a sale in which the savings, when judged by *future* prices, are almost unbelievable, taking into consideration the steadily increasing cost and scarcity of woolens, rapidly advancing labor costs and other advances.

**1000 WINTER COATS—VALUES TO $135—IN SIX LOTS**

| *Values to $35* | *Values to $39* | *Values to $69.50* | *Values to $79.50* | *Values to $89.00* | *Values to $135.00* |
|---|---|---|---|---|---|
| $19.75 | $24.75 | $39.50 | $49.50 | $59.50 | $79.50 |




You know the desirability of **sample** garments. The styles are authentic and fashion approved for the Winter season—the materials are the finest—so fine, in fact, that some cannot be duplicated at any price. Many are lined in the richest plain and fancy silks, and the workmanship is superb.

### Fur Trimmings

are lavishly used and there are many handsome untrimmed models for those who prefer them.

### The Materials

Plumette — Silver Tip — Silvertone — Suedene — Sparkle — Heather — Evora — Frost Glow—Polo Cloth—Peach Bloom—Tinseltone—Tweeds—Normandy Mixtures —Crystal Cords—Channel Cords—Lustrola Bolivia—Plush—Baffin Seal—Yukon Seal.

### The Colors

Elk—Browns—Dragon Fly—Oxblood—Navy—Black — Taupe — Faison—Victory Blue — Kangaroo — Bronze — Teddy — Morocco — Pekin — Moose — Beaver and others.




**A Deposit** Will hold your Coat in storage until October 1st. Charges will be placed on September statements, payable in October.

THOMAS W. GARLAND — 409-11-13 Broadway



*Steinberg's*
OLIVE AT TENTH

***Final Reductions Summer Stocks!***

**Wash Dresses**

***Our Entire Stock Without Reservation***

All frocks of organdie, voile, gingham, linen and other washable materials have been arranged in three groups, which provide the season's final and greatest savings.

| | |
|---|---|
| **Wash Dresses** formerly $21.50 to $35 | **$9.95** |
| **Wash Dresses** formerly $37.50 to $49.50 | **$15.95** |
| **Wash Dresses** formerly $55 to $65 | **$24.95** |

**All Summer Blouses**
**All Summer Skirts**
Without Reservation
**HALF-PRICE**

# Superfluous HAIR

We remove it permanently and painlessly from the face, arms and limbs. No depilatories or electric needles used.

**Brows Arched**

Beware of imitators of our methods; we have no solicitors; we do not treat by mail, and will be responsible only for work done through our offices. We have only one shop in each city listed.

**Lucille-Francis Method**

322 Frisco Bldg.

Offices: Detroit, Pittsburg, Chicago, Indianapolis, Los Angeles, Kansas City, Oakland, Cal.



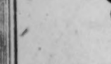
# HAIR ON FACE DISAPPEARS QUICK

The most effective, convenient and harmless way to remove hair is with DeMiracle, the original sanitary liquid. It acts quickly with certainty and absolute safety. Results from its use are immediate and lasting.

Only genuine DeMiracle, the original sanitary liquid, has a money-back guarantee in each package. At toilet counters in 60c, $1 and $2 sizes, or by mail from us in plain wrapper on receipt of price.

FREE book mailed in plain sealed envelope on request. DeMiracle, 129th St. and Park Ave., New York.





Dainty Women Love

to use, as an effective skin treatment, the justly famous

Puritan Beauty Preparations

Try Vanishing Cream—50c, or Powder—25c & 50c and they're simply wonderful! So is Sunlight Rouge in case—35c. At your favorite toilet counter To-day.



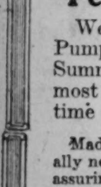
Now Try for an Outdoor

**Complexion Protection**

DeLacy's VIRGIN CREAM

Just apply before going out, or on the return, for it pleasantly prevents and relieves out-door skin hurts caused by wind, sun, dust or exposure. Being greaseless and vanishing, it is delightfully refreshing. 35c and 60c jars at drug and toilet counters or direct prepaid from DeLacy Chemical Co., St. Louis.





**Beautiful Women** of Society, during the past seventy years have relied upon it for their distinguished appearance. The soft, refined, pearly white complexion it renders instantly, is always the source of flattering comment.

Gouraud's Oriental Cream

Send 15c. for Trial Size

FERD'T. HOPKINS & SON, New York



Brandt's FOOTWEAR

618 Washington Ave.

Little Wonder SHOE



## Perfect Shoes for Children

We have just received these stylish little Pumps to fill your children's needs for late Summer and early Fall wear. They are the most desirable shoes you can buy at this time of the year.

Made of soft, high-grade leather on an exceptionally neat foot-form last—giving ample toe room and assuring perfect foot comfort.

***Patent Leather Ankle-Strap Pumps***

| | |
|---|---|
| Infants' sizes—2 to 5 | $1.65 |
| Child's sizes—5 to 8 | $2.50 |
| Child's sizes 8½ to 11 | $3.00 |
| Misses' sizes—11½ to 2 | $3.75 |

***Growing Girls' Pumps***

Made of fine quality patent leather, without straps on a graceful, narrow toe last. They are up-to-the-minute in style—just what the growing girl wants.

Sizes 2½ to 6 ..... $4.95

**618 Washington Av.—617 St. Charles St.**


# PLAN NEGRO COLONY ON MEXICAN BORDER

Free Will M. E. Church to Promote New Free State to Solve Race Problems.

Plans for the colonization of American negroes in a new free state to be set up on the Mexican border, said to have the support of the 2500,000 members of the race who comprise the Free Will M. E. Church, will be set in motion at the annual convention and conference of the church, to be held in St. Louis Aug. 12 to 22. The adoption of the colonization program, according to a statement made yesterday by Dr. M. M. Madden of Oklahoma City, a delegate to the convention, will eliminate entirely the race question from the list of problems facing the United States.

"You cannot mix oil and water, nor an inferior race with a superior," Dr. Madden said. "Our movement is nation-wide, and has the support, not only of the 200,000 members of our congregation, but also of hundreds of thousands of independent members of both races throughout the country. Elimination of race trouble would not be the only advantage of the plan. Our state would act as a buffer between the United States and Mexico. Our people would be given rights guaranteed, but not fulfilled, by the Thirteenth, Fourteenth and Fifteenth Amendments to the Constitution of the United States."

Dr. Madden's plan is that the new state be governed upon a modified territorial principle. Laws shall be made by the negro citizens of the state, but shall be subject to veto by the United States Government. Except for this veto, however, the colony shall be entirely self-governing, and relations with the United States shall be by treaty. The state shall consist of 1000 square miles of territory—500 on nthe American side of the Rio Grande River and 500 on the Mexican side. The United States shall buy the American territory from the individual citizens, and the Mexican territory from the Mexican Government. Negro property in the United States shall be appraised and bought up by the Government, but emigration shall not be compulsory.

Dr. Madden declared yesterday that members of his race will flock into the negro state more rapidly than they can be colonized. "The United States in a few years would be as free of negroes as England and France are," he said. A delegation from the church, Dr. Madden said, will go before Congress and the President, not later than Sept. 12, to suggest the formation of the office of representatives of the negro race to work out details of the plan in conjunction with Government officials.

The campaign at the convention here will be one of agitation and education. Sessions of the conference are to be held at the Free Will M. E. Church at Twenty-third and Adams streets. A tent tabernacle has been erected on the church property to accommodate the delegates and visitors. During the convention Dr. Madden will speak to an audience of both races at the Coliseum.

**Army Strength Is 549,918.**

By the Associated Press.

WASHINGTON, Aug. 9.—Since the armistice 3,165,642 officers and men have been discharged from the army, the War Department announced today. Under a cabled correction, the force remaining in France Aug. 5 was placed at 123,885, making the total strength of the army on that date 549,918. Enlistments to Aug. 9 totaled 96,126.


# Use Howard's Buttermilk Cream For Sunburn, Tan and Freckles

**Tells all good drug and department stores not to take anyone's money unless this delightful new vanishing Cream quickly shows a decided improvement. Try it today at our expense.**

The first application of Howard's Buttermilk Cream will astonish you. It creates beauty almost like magic. The most wonderful thing about it is the fact that whilst it turns the dullest, most lifeless complexion to radiant beauty and makes red or rough hands or arms snowy white, yet there is not the slightest sign of its use after application. It actually vanishes from sight and the most heated atmosphere will not produce the least shininess or greasiness of the skin.

No matter whether you are troubled with a poor complexion, wrinkles, puffiness around the eyes, freckles, crows feet or lines around the mouth, ugly finger nails, or just a simple roughness of the face, hands or arms caused by wind or sun, you will find that any or all of these troubles will quickly disappear with the use of Howard's Buttermilk Cream.

To prove this to your complete satisfaction, get a small quantity today at your druggist, with the understanding that they will freely return the purchase money to any dissatisfied user.



Beautiful actress says, "A short massage with Buttermilk Cream at night before retiring is all that is necessary."
—ADV.



# NERVE BLOCKING

**(OR CONDUCTIVE ANESTHESIA)**

As practiced by many modern dentists today, I believe to be the greatest means of eliminating pain during what was once considered a painful ordeal in a dentist chair, such as grinding, extracting, filling and crowning sensitive teeth, and many other heretofore considered painful operations. When used there'll be




**NO EXTRA CHARGE FOR THIS SERVICE**

I ask you to call and have your teeth examined (free of all charge and obligation)—learn what you need, and what can and should be done to place your mouth in good condition.

**My Prices for Guaranteed**

Nervous People Receive Careful Attention

Plates and Bridgework $4.00 UP

There are no long waits. Your work is done promptly and efficiently.

Special attention given to out-of-town patients to finish their work without delay.

**DR. H. E. DOWELL DOES DENTISTRY WELL**

Take Elevator at 224 N. 7th St., Off Olive—Opp. Republic

Opposite Republic — Opposite Republic

Hours: Daily, 8 to 6; Sunday, 9 to 12



Mail and Express Orders Accompanied by P. O. Order—Prompt Attention

# MT. AUBURN MARKET

6128 EASTON AVENUE

Hodiamont, City Limits, Wellston, St. Charles and Ferguson Cars

LARGEST MEAT RETAILER IN ST. LOUIS. ALL MEAT GOV. INSPECTED.

Down Goes the Price of Beef. Compare Our Prices With the Lowest!

| | | | |
|---|---|---|---|
| B Chuck | 18c | Shoulders | 19c |
| E Chuck, prime | 23c | Breast | 15c |
| E Rump | 18c | Leg | 15c |
| F Corned Beef | 10c | Loin | 15c |
| Beef Liver | 8c | Chops | 15c |
| Hamburger | 19c | Stew | 10c |
| | | Cutlets | 30c |

**VEAL**

**BACON, 2 to 4 lb. pieces ..... 35c**

WITH EVERY PURCHASE OF FRESH MEAT AMOUNTING TO $1 OR OVER, 2 POUNDS BEST LARD ..... 64c

| | | | |
|---|---|---|---|
| WIENERS | 20c | FRESH SPARERIBS | 17c |
| FRANKFURTERS | 18c | PORK SAUSAGE MEAT | 18c |
| LINK PORK SAUSAGE | 20c | FRESH LIVER | 4c |
| SHORT RIB BEEF | 8c | BEEF SHOULDER | 20c |
| BRISKET BEEF | 6c | SMOKED BUTTS | 40c |
| FLANK BEEF | 8c | LAMB STEW | 8c |
| LEG LAMB | 18c | LAMB SHOULDERS | 15c |

**Hickory Smoked Calif. Hams, Whole or Half, lb. 26c**

**DRY SALT BACON, LB. ..... 30c**

**STEAKS**

| | | | |
|---|---|---|---|
| SIRLOIN, EACH | 30c to 40c | PORTERHOUSE, EACH | 18c and 20c |
| TENDERLOIN, EACH | 35c | RIB, EACH | 5c |
| CHUCK, EACH | 10c | ROUND, EACH | 20c and 25c |

| | | | |
|---|---|---|---|
| COMPOUND LARD, lb. | 30c | PORK AND BEANS, tomato sauce; No. 2 can | 3 for 25c |
| SAUERKRAUT; No. 2 can | 3 for 25c | 50c Eagle Stamps with qt. bottle Red Vinegar | 10c |
| SWEET POTATOES; No. 2 can | 2 for 25c | 50c Eagle Stamps with pkg. Spaghetti or Macaroni | 10c |
| Large roll CREPE TOILET PAPER | 7c | | |
| PET OLEO, with coloring, lb. | 30c | | |
| WISCONSIN CREAMERY, lb. | 41c | | |

$2.00 Eagle Stamps with pound Coffee ..... 35c

SPECIAL—$10.00 Eagle Stamps with can Mount Auburn Baking Powder (every can guaranteed) ..... 59c

This sale Monday, Tuesday and Wednesday. Cash and Carry Prices. No Phone orders. No delivery. Bring your basket.

DOUBLE EAGLE STAMPS EVERY WEDNESDAY



606-608 Washington Avenue
Thru to Sixth Street

# Kline's

St. Louis Kansas City Detroit
Cleveland Cincinnati

*Just Arrived—325 High-Class Autumn Suits—Secured for Our Annual*

# Autumn "Sample" Suit Sale!

## $75, $70, $65, $60, $55 & $50

*New Autumn Suits From New York's Best Makers*

The "Sample" Suits of several of New York's best suit makers—325 wonderful models that represent the supreme efforts in design and workmanship of America's style creators.

**$45**

Every style absolutely new—every Suit perfect in every detail of cut and finish.

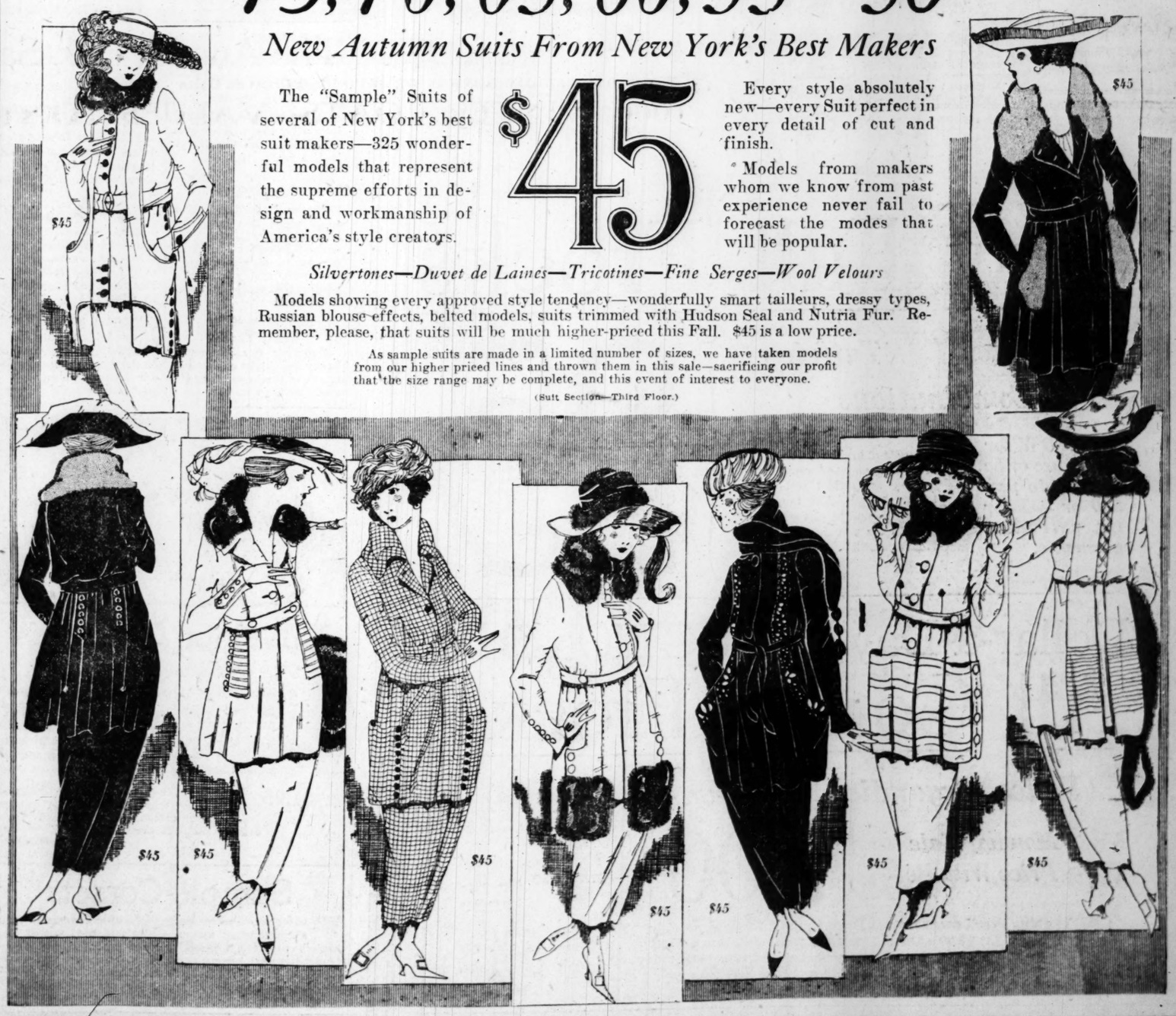
Models from makers whom we know from past experience never fail to forecast the modes that will be popular.

*Silvertones—Duvet de Laines—Tricotines—Fine Serges—Wool Velours*

Models showing every approved style tendency—wonderfully smart tailleurs, dressy types, Russian blouse effects, belted models, suits trimmed with Hudson Seal and Nutria Fur. Remember, please, that suits will be much higher-priced this Fall. $45 is a low price.

As sample suits are made in a limited number of sizes, we have taken models from our higher priced lines and thrown them in this sale—sacrificing our profit that the size range may be complete, and this event of interest to everyone.

(Suit Section—Third Floor.)



# BUYERS FROM EAST HERE FOR STYLE SHOW

### Pageant of Fashion Brings Merchants in to See Latest Creations at Revue.

Merchants and manufacturers of women's wearing apparel from the Eastern market are coming to St. Louis in large numbers to attend the St. Louis fashion pageant, which is being given in the municipal open-air theater at Forest Park, Aug 12, 13, 19 and 20. Hundreds of buyers and merchants from the Northwest, West, Southwest, South and the near East territory also are coming here. The pageant already has been put on twice this year, Aug. 5 and 6. The number of buyers in the St. Louis market this season is far in excess of any previous season. Merchants and manufacturers say that their house registers show that the visitors are coming from a wider range of territory than heretofore, also that more merchants in the trade territory contiguous to St. Louis is producing a greater number of buyers for the St. Louis market.

This expanse of territory and increase in the already developed territory is attributed in part to the style show, which has not only established St. Louis' claim as a style center, but has developed the garment industry.

There is nothing that has the universal appeal, nor which holds the interest of all mankind as does wearing apparel for women; and the market that can produce style, in its fullest measure, will be the leading market of the world. In millinery and footwear St. Louis is acknowledged by the East to be the leader in styles; while the styles in suits, coats, dresses and skirts are equal that of the East.

"This is the best season in the history of the St. Louis market," said F. B. Eiseman, vice president of Rice-Stix Dry Goods Co."

While there are but few of the garments of the modish Paris length—14 inches from the ground—displayed at the St. Louis pageant of fashion, the few that are shown meet with popular favor, as does the extreme short coat of the suits. Garment manufacturers predict the vogue of the short skirt and short coat, rather from necessity than from choice, because of the scarcity of materials and the high prices, duvetyn and the new cloth—peach blow—are from $10 to $15 per yard, net, wholesale, while the old-fashioned pressed flannels and serges take on a new luster at $5 and $7 per yard.

Furs of all kinds will be worn more than ever this season. A coat of mink with Russian sable collar and cuffs is being shown at the fashion pageant, which is worn with self-tone duveyn tan trimmed in gold hand embroidery.

Ostrict plumes are used in millinery this season more than during the past five or six years. They are full and long, lending grace and softness to hats of all sizes and shapes.


24-Hour Service
Our Economy
4½C LB. DRY WEIGHT
Wet Wash Plan
At last a better method for doing away with the drudgery of wash-day—cheaper, too. Figure it out for yourself.
Each Bundle Washed Separately
No Marks—No Pins—24-Hour Service
Phone Us to Call
JUSTIN T. FLINT LAUNDRY CO.
Delmar 738
4228-30 FINNEY AV.
Lindell 2715



610-612 Washington Avenue
Sonnenfeld's
L. ACKERMAN, Manager
"The House of Courtesy"

Extreme Variety, Sterling Quality




New Fall Frocks

Georgettes Taffetas Combinations

Buy NOW for the future or be content to pay $30 or $35 for the selfsame garments.

Beading, braiding, novelties in girdles, and the unusual in draping are salient style features for Fall. And they are all represented in clever variations in the selection arranged Monday at $25.

$25

'Dollar-a-Day' REDUCTION Sale
All Cotton Frocks
(Voiles, Organdies, Ginghams and Linens)
Monday Sale Price Will Be $7.00 (Original Prices Range to $30)

We're going to sell every Cotton Dress in the store and quickly. Take your choice tomorrow for $7.00. On Tuesday the price goes down to $6.00, on Wednesday to $5.00 and so on. But the better selection is Monday—the costlier garments are still here Monday.



STORE HOURS: 8:30 A. M. TO 5 P. M.

STIX, BAER & FULLER
GRAND-LEADER

Monday Sales in the Downstairs Store



Our Great Clearing Sale of
Summer Dresses, Waists and Skirts
Consisting Mostly of Catalogue Merchandise

THESE goods were catalogued and held in stock for the purpose of filling orders. At the end of the season we offer them at enormous price reductions. The sale will start Monday morning at 8:30, and there are nearly five thousand garments to be sold at extremely low prices.

Summer Dresses at $7.95
There are sizes for women and misses—also extra sizes up to 52. Made of high-grade voiles, in dark, medium and light backgrounds, in all the popular models. Others of ramie linen in coat style.

Summer Dresses at $5.00
Of soft voiles, organdies and ginghams, in solid colors, also plaids and fancy figures, in a complete range of sizes for women and misses.

Summer Dresses at $3.98
Smart styles in voile, ginghams and Seco silk, in plaids, checks and stripes. Sizes for women and misses.

White Wash Skirts at $1.88
Of gabardine, trimmed with ocean pearl buttons, pockets and belts. All sizes.

Summer Waists at $1.88
Of excellent voiles, white and colored stripes, trimmed with lace and embroidery. All sizes up to 46.

Summer Dresses at $1.39
Made of percale and lawn. Sizes from 36 to 44.
(Downstairs Store.)

The August Silk Sale—Downstairs Store

Black Crepe de Chine $1.49 Yard
Heavy weight, all silk, in a rich black, a weight for dresses and waists, 36 inches wide.

Black Crepe Meteor $1.69 Yard
Just a limited quantity to offer of this beautiful all-silk fabric, in the 40-in. width. Lengths from 1 to 6½ yards, ideal for many purposes, and of such a quality that early shopping is advised.

Silk Messalines $1.69 Yard
Superior quality, extra heavy weight, in a splendid range of the newest shades and black, 36 inch.

Chiffon Taffetas $1.69 Yard
Exceptional quality all-silk Taffetas in a fine soft finish, in a good assortment of colors and black. No navy shade. 36 inches wide.

Poplins, $1.29 Yard
Beautiful quality of silk-and-lisle Poplins, heavy three-ply weave, in rich soft finish—street shades, black and ivory. 36 inches in width.

Pongees at 69c Yard
Silk-Mixed Pongees, in a semi-rough weave. Come in dark colors and weights for dresses, waists, etc. 32 inches wide.

Georgette Crepes $1.75 Yard
An exceptional all-silk quality and of heavy weight. Shades of emerald, tan, brown, wistaria, taupe, maize, gray, plum and old rose. 40 inches wide.

Sateens, 29c Yard
Colored mercerized Sateens of a good quality. No black or white. Lengths from 1 to 5 yards, in the 36-inch width. Priced very special.

Black Mohair $1.25 Yard
Splendid quality Black Mohairs with soft silky finish, in a weight for dresses, skirts and bathing suits, 54 inches wide.

Wool Serges, $1.15 Yd.
This is an opportunity to anticipate your future needs at a big saving in price. These Serges are of extra heavy all-wool quality in a weight for dresses, skirts, etc., and come in colors and black, 36 inches wide.

Silk Remnants 69c to $1.39 Yard
An accumulation of our season's odds and ends of Silks in plain and fancy weaves. Lengths from 1½ to 6 yards, which are suitable for many purposes, and in the 36 to 40 inch widths.
(Downstairs Store.)



Envelope Chemises
At Very Special Prices Monday

At 75c—Envelope Chemises of cambric, trimmed with embroidery insertion, lace edge and ribbon beading. All sizes.

At 89c—Envelope Chemises of nainsook and batiste in flesh color, trimmed with lace, embroidery and beading.

At $1.25—Envelope Chemises of soft nainsook, elaborately trimmed with lace and embroidery insertion, beading and ribbon drawn. Several pretty styles.
(Downstairs Store.)

Sample Corsets
WE offer six-hundred pairs of Sample Corsets in popular standard makes, white and pink, front and back lace styles, topless, low and medium bust, fancy trimming, with strong supporters attached—at a very special price. Your choice at $1.29
(Downstairs Store.)

Staple Cotton Goods
At Most Interesting Prices

Summer Bedspreads
In a variety of pretty patterns, of medium-weight dimity. One hundred of each size in this special sale.
3-4 bed size, 70x90 in., $2.49
Full bed size, 84x99 in., $2.98

Bed Sheets, $1.69
Good quality bleached cotton, well made, size 81x90 in.

Pillowcases, 29c Each
These are seconds, but they have no holes. Splendid weight bleached cotton. Sizes 42x36 and 45x36 inches.

Outing Flannel, 35c Yd.
Heavy quality, bleached, 36 inches wide.

Dress Ginghams 35c Yard
In a variety of stripes, checks and plaids, 27 inches wide. Excellent for children's dresses.

Wash Cloth, 11c Each
In pink or blue, initialed or plain.

Oxford Cloth, 48c Yard
Highly mercerized, an excellent material for middies and smocks, etc. 27 inches wide.

Bath Towels, 59c Each
Of heavy quality bleached Terry cloth, large size, 22x42 inches; all perfect.

Hand Towels, 12½c
Plain White Huck Towels—well made, size 16x30 inches.

3 O'clock Special
Union Linen Crash Toweling, heavy quality, unbleached, 16 inches wide. Special at, yard, 19c
(Downstairs Store.)

Women's Dress Pumps, Oxfords and Colonials
Special, $3.85



IN patent and dull leathers, also tan leather; high curved heels or straight military walking heels, suitable for street or dress wear. The sizes are somewhat broken, but you will find all sizes in the entire assortment.

Odd lots of Women's Pumps, Oxfords and High Shoes are offered at, pair, $1.98
(Downstairs Store.)

STORE HOURS: 8:30 A. M. TO 5 P. M.

*The Bakery Special for Monday is delicious Nut-Filled Coffee Cake—priced but 22c each.* (Main Floor.)

# STIX, BAER & FULLER

GRAND-LEADER

*Double-Mesh Hair Nets—of double hair, double knotted. Special—3 for 50c.* (Third Floor.)

## *Announcing the August Sale of SILKS*

### *A Savings Event of Greatest Importance*

THE dominant feature of the August Sale of Silks is the splendid saving opportunities that it presents, and those who will anticipate their Fall requirements will recognize the fact later in the season. And coupled with the great savings to be effected by taking advantage of the August Sale prices, there is the opportunity of making selection from the newest and most desirable Silks the markets afford. Every yard measures up to the high standard of quality maintained by this department. Every yard is of perfect weave. The assortment is most extensive and complete. And again we emphasize that the savings are pronounced.

**Skinner's Black Taffeta $2.95 Yard**
Pure silk Taffeta in this popular make, wih quality in every yard—36 inches wide.

**New Seine Silk $3.95 Yard**
The aristocrat of the new silks—the last word in style, and the newest 1919 silk. Ideal for skirts, gowns and combination purposes. Shades of white, Copenhagen and pink—in the 40-inch width.

**Black Superior $2.50 Yard**
Pure silk dress qualities, in Paillet de Soie and Satin Luxor, the black silks for those of discriminating taste, in a splendid weight and texture—35 inches wide.

**Black Crepe Georgette $1.89 Yard**
All silk quality, in the plain weave, strong even thread, in excellent black; 40 in. wide.

**Black Satin de Chine $1.98 Yard**
Superior quality, pure silk; a weight for dresses; rich deep black, soft and lustrous, yard wide.

**Black Satins, $3.00 Yard**
Wonderful quality of Satins, in the standard weights and textures that have stood the test. Genuine Imperial Satins—genuine Sublime Satins. Selected for dress, gown, cape and combination purposes. Yard wide.

**Pure Silk Voiles $2.50 Yard**
Selected standard quality, strong, even thread, in a wonderful color range, including black and white—40-in. width.

**Genuine Baronette Satin, $3.95 Yard**
Baronette Satin, in a range of the latest colorings—all first selected quality, no seconds. White, black, pink, Copenhagen, antelope, brown, mole, taupe, navy blue, new green, Roman gold, gray taupe and ciel blue—40 inches wide. This is on sale Monday only.

**White La Jerz Silk, $2.95 Yard**
White only in this popular Summer silk, of selected first quality—a silk that wears well and tubs without discoloring. On sale Monday only at this price.

**Genuine Kumsi Kumsa, $7.50 Yard**
The silk novelty of the hour—in the very latest designs and colorings. Several designs in white and a range of colorings—a splendid variety of designs, no two alike. The 40-inch width. On sale Monday only at this price.

**Dew Kist Silk, $5.50 Yard**
A wonderful skirting and outdoor silk, in white and colors—one of the most fashionable silks of the season—40 inches wide. At this price on Monday only.

**Printed Crepe Georgette, $1.89 Yard**
All-silk Georgette Crepe, in printed designs and excellent colorings; all new 1919 designs. Color combinations for dinner dresses, dancing frocks, street and house wear—40-inch width.

**Satin Lumineaux $1.98 Yard**
Pure silk, the quality kind, in a range of the wanted up-to-the-minute colors, including evening shades and standard staple colorings. Yard wide.

**Black Satin Duchesse $1.98 Yard**
Standard quality, all silk, yard wide—a silk of special merit.

**Plain Velveteens $1.95 Yard**
New Fall Velveteens of selected quality, in plain colorings, black, beet root, Copenhagen, hunter's green, navy blue, brown and mole taupe—32-inch width.

**Standard Crepe de Chine, $1.79 Yard**
Selected thread quality, fine and lustrous; excellent for waists, combination purposes and underwear. Shades of white, flesh, pink and ivory—40 inches wide.

**Novelty Outdoor Satins, $3.69 Yard**
Selected quality Satins, white grounds with floral designs in black and colors—all this season's styles. The ideal skirting and outing satin—40 inches wide.

**Black Crepe de Chine $2.25 Yard**
All silk, fine even thread quality, ideal weight, in the 40-inch width.

**Standard White Pongee, $2.95 Yard**
All-silk white Pongee, in heavy weight—ideal for skirts, coatings and all outdoor wear.

**Black Silk Taffeta $1.00 Yard**
All-silk Taffetas, yard wide, for foundations, linings, petticoats, ruffling and combination purposes. Buying limit 10 yards to a customer. None to dealers.

**Black Satin Lumineaux $1.45 Yard**
Splendid quality, mirror face, all silk; a weight and texture for all dress and gown purposes; strong and durable in wear; yard wide.

**Black Silk Dress Taffeta, $1.39 Yard**
Thread weight, deep rich black, yard wide, for dresses and combinations. Buying limit 10 yards to a customer. None to dealers. (Second Floor.)

*On the "Squares"*

**Pure Silk Messalines $1.98 Yard**
Superior quality Satin Messaline, in a wide range of colors, including plenty of standard staple shades. This is one of the best values, of superior quality and coloring. Yard wide. (Square 6—Main Floor.)

**Novelty Silks $1.50 Yard**
A wonderful bargain in pure silk novelties—stripes, plaids, checks and fancy designs—taffeta and satin grounds—all this season's styles. The quality is dependable in every way, and the width is one yard. (Square 7—Main Floor.)

**Crepe de Chine $1.79 a Yard**
All-silk Crepe de Chine of excellent quality, in a range of wanted colors as well as white, flesh and pink. 40 in. wide. (Escalator Square—Main Fl.)

## New McCall *Fall Quarterly, 25c*

400 beautiful new Fall styles which reflect good taste and exclusive modes are shown in this Autumn book. Styles for women, misses and children. The price of this authentic Fashion Book is 25c, which includes a coupon good for 10c toward the purchase of a McCall Pattern. (Second Floor.)

## Summer Notions

*Dependable Qualities at Lower Prices*

Snap Fasteners, black and white. Special at, card, 4c
Kiddy Garterlet Web, various colors, bolt, 8c
Derby 400-count Pins, *3 papers for 10c*
Lingerie Braid, mercerized, white, pink and blue. Piece, 5c
Stickerei Edgings, white and colors, neat patterns, *3 bolts for 25c*
Children's Fancy Socklets, various colors. *3 pairs, 25c;* pair, 9c
Grandma's Ironing Wax Pad, each, 5c
Children's Pin-on Supporters, black or white, good quality. Pair, 10c
Bias Tape, 4 and 6 yard pieces. Piece, 5c
(Sixth Street Highway—Main Floor.)

## Hosiery

WOMEN'S Thread Silk Stockings, full fashioned, black and wanted colors; reinforced heels, toes and garter tops. Slightly irregular. Pair, *$1.45*
Women's Drop-stitch Silk Stockings in black, white and dark brown; reinforced at vital parts, *$1.50*
Women's Medium-weight Fiber Silk Stockings in black, white and colors, with double heels, toes and garter tops, 75c
(Main Floor.)

*The August Sale of*

## Picture Frames

HAND-MADE Swinging Frames, finished in dull gold or full burnish, sizes 6x8 to 10x13½ inches, complete with glass and back, are specially priced at *$2.65 to $3.85.*
*Military Photo Frames*—Swinging stand style, sizes 7x10 to 9x12 inches, complete with glass and back, are priced at 95c
*Frames*—Made from odd lengths of molding, standard sizes, fitted with glass and back, specially priced from *59c to $1.45*
*Pictures and Mirrors*—In greatest variety, are being offered in the August Sale at very special prices. (Fourth Floor.)

## A Sale of 3000 Shirts

*In the Men's Store---Across the Street at a Very Special Price Monday*

**$1.65**



THESE are part of a large purchase that was made many months ago before prices made such a material advance, which accounts for our being able to offer excellent shirts at such a low price.

They are of corded madrases and fine 80 square percales in a wide assortment of colored stripes, with soft turned back cuffs. All sizes from 14 to 17½.
(Men's Store Across the Street—Main Floor.)



## Special Selling of Underwear

**Jersey Silk "Teddies" $4.75**
Kayser make, in flesh color, with tubular finish at neck and arms; extra full skirt.

**Silk-Top Vests, $1.65**
Kayser Silk-top Vests, vest top or bodice style, in flesh color. Band top finish.

**Union Suits, 89c**
Women's Union Suits of very fine cotton, bodice and shoulder strap styles, with wide shell-trimmed knees.

**Union Suits, $1.75**
Women's "Kayser" Union Suits, tubular finish at top and wide shell-trimmed knees, closed style.

**Women's Lisle Vests, 79c**
Mercerized Lisle Vests, full length, with narrow shoulder straps. Extra sizes are 89c.
Lisle Vests—low neck and cap sleeves—very light weight. Special, 65c; large sizes, 75c

**Boys' Union Suits, 48c**
Nainsook Union Suits, in athletic style, with knitted gusset at waistline. Sizes up to 16 years.

**Women's Union Suits, 20% Discount**
ATHLETIC Union Suits, of fancy tub silk materials, in checks and stripes; also of nainsook—in flesh color or white, will be offered Monday at a discount of 20%.
(Main Floor.)

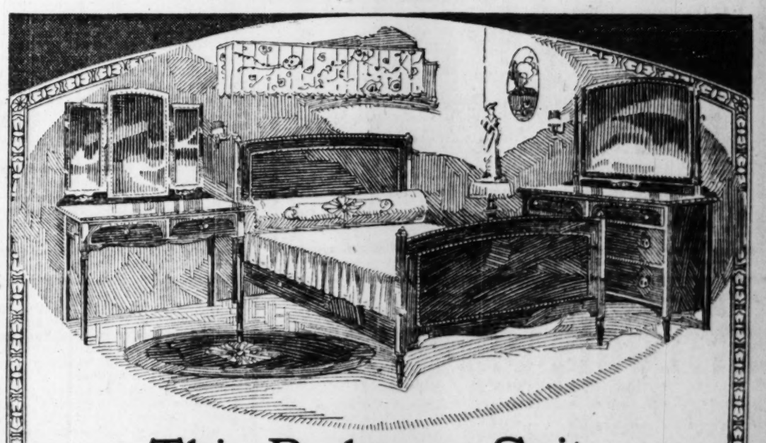
## Monday Curtain Specials

**Filet Net Curtains, $3.15 a Pair**
Also Scotch and Cable Net weaves. New Fall patterns in dainty and elaborate effects. May be had in white, ivory and beige shades.

**Filet Net Curtains, $4.85 a Pair**
Also Scotch and Cable Net Weaves—effective patterns, in a large variety, appropriate for all rooms.

**Filet Net Curtains, $4 a Pair**
A liberal range of patterns in this popular weave—also Scotch Net Curtains. New effects that are desirable for all rooms. White, ivory and beige.

**Sunfast Madras, 95c a Yard**
New Fall patterns in two-tone effects, in shades of mulberry, blue, old rose, green and brown. 36 inches wide.
(Fourth Floor.)



## This Bedroom Suite

*Is Priced in the August Sale at.....* **$170.00**

THERE are many others equally good that may be purchased here with the confidence that you are getting the best in quality at the very lowest price possible. A good size Dresser, Toilet Table and Bed as shown in the illustration, make up this attractive Suite. In design, manner of construction and finish it is an unusual value. You may choose from American walnut or brown mahogany.

**Costumers, Priced, $2.50**
This price represents a saving, as these Costumers are worth considerably more, being well built, in either American walnut or mahogany finish.

**Fumed Oak Pedestals, $2.50**
A quantity of these well-made solid oak Pedestals has reached us in time for this Furniture Sale. They are in a plain design, in the 36-inch height.

**Jacobean Oak Dining-Room Suite, $237.50**
Nine pieces are included in this suite. There is a Buffet, China Closet, 54-inch top Dining Table, five Side Chairs and one Armchair upholstered in tan leather. This is an especially good-looking suite designed along Tudor lines, offered considerably under the usual price.

**Living-Room Suite, $187.50**
Three pieces—Davenport, Chair and Rocker—of brown mahogany and cane, with loose spring cushion seats, upholstered in velour or damask.

**Living-Room Suite, $290.00**
A neat style, built of solid mahogany and cane, upholstered in velour and equipped with loose spring cushion seats, also two round pillows and slumber roll for davenport.

**Other Living-Room Suites**
Davenport, Chair and Rocker—of cane, black and gold damask—three pieces, for *$190.00*
Davenport, Chair and Rocker—Queen Anne design, silk velour—three pieces, for *$260.00*
Davenport and Chair to match—panned plush upholstering—two pieces, for *$245.00*
Overstuffed Suite—Davenport, 6 ft. 6 in. size, and Chair, tapestry covered—two pieces, *$137.50*
(Sixth Floor.)

*Continuing the August*

## Sale of China



**100-Piece Dinner Service, $22.50**
OF light-weight domestic semi-porcelain, with dainty pink rose border decoration on fancy shapes. The set includes:

| | |
|---|---|
| 12 Dinner Plates | 2 Meat Dishes |
| 12 Salad Plates | 1 Covered Dish |
| 12 Bread and Butter Plates | 1 Casserole |
| 12 Coup Soups | 1 Sauceboat |
| 12 Fruit Saucers | 1 Butter Dish |
| 12 Cups | 1 Pickle Dish |
| 12 Saucers | 1 Sugar, 1 Cream, 1 Bowl, 1 Baker |

**100-Piece Dinner Service, $26.50**
American Semi-porcelain Service, with conventional border decoration and gold treatment.

**100-Piece Dinner Service, $34.50**
Best quality Japanese China Service, with delicate pink spray decoration and gold line. Complete with bread and butter plates and fast-stand sauceboat.

**112-Piece Dinner Service, $39.50**
English Semi-porcelain Service, with Cobalt blue band and mat gold band and handles.

**7-Piece Iced Tea Sets $4.50**
Light-cut grape design on clear blanks.

**7-Piece Iced Tea Sets $5.00**
Beautiful iridescent effect on optic blanks. (Fifth Floor.)

## Lamps and Fixtures

*Presenting Values of an Unusual Nature*

**Floor Lamps, $21.50**
MAHOGANY finish, with 24-inch silk shade, in Fifth Avenue shape, in assorted colors, finished with chenille fringe, patent holder, cord and plug.

**Semi-Indirect Lights, $4.95**
These are suspended on three chains from embossed brass canopy, with 16-inch bowl; complete, ready to hang.

**Four-Light Showers, $7.75**
Composed of 14-inch solid brass plate suspended on three chains from brass canopy—complete with glassware, wired, ready to hang.

**Two-Light Fixtures, $4.50**
Composed of two lights suspended on two chains from brass canopy to solid brass bar, decorated with Sheffield ornament. Complete with glassware, ready to hang. (Fifth Floor.)



## Excellent Values in Rugs

ASSORTMENTS are very large, considering the extreme scarcity of floorcoverings, and the prices quoted are as low as dependable Rugs can possibly be sold for.

*Brussels Rugs*—The finest grade woven, seamless, in beautiful designs, small allover effects, medallion and floral patterns, size 9x12 feet, *$35.00*

*Wilton Velvet Rugs*—Seamless, finest grade, in handsome Chinese designs, blue-and-rose combinations included—all are finished with heavy fringe—size 9x12 feet, *$65.00*

**Crex de Luxe Rugs, $22.50**
Durable, sanitary and easy to clean, in a beautiful range of patterns, size 9x12 feet.

*Grass Rugs*—Figured designs, in blue, green and brown, size 9x12 feet. Excellent value at *$9.75*
*Grass Rugs*—In figured designs, size 4½x7½ feet. Very special, *$4.50*

*Velvet Rugs*—Seamless Wiltana Rugs, in a wonderful assortment of beautiful pastel shades of rose, ivory and blue, size 9x12 feet. Exceptional Rugs at the price, *$56.00*
*Axminster Rugs*—Extra fine quality, size 4½x6½ feet; ideal for large halls or small hall rooms, *$17.50*

**4-Yard-Wide Linoleum, $1.10**
One hundred full rolls of genuine Cork and Burlap-back Linoleum, contracted for many months ago, and at the price offered are exceptional value. An abundance of designs to choose from.
*Inlaid Linoleum*—A large assortment of blue-and-white tile, block and hardwood patterns in standard grade straightline Linoleum, *$1.45 square yard*
(Fourth Floor.)

## Sewing Machines



A GOOD Sewing Machine makes it a keen pleasure for you to fashion garments.

The Domestic Sit Rite, and other well-known makes are featured in this sale.

*Club Terms $1.00 Per Week*

Singer, $28.00
New Willard, $38.00

Every machine positively guaranteed.

Singer and White Machines—slightly used, $24.50, $28.00 and $34.00.

Traded-in Box-Top Machines, $5.00, $7.00 and $9.00.

**Domestic Sit Rite $45.00**
There are only one or two Machines of each kind in these used models, at very special prices.

Mail orders will be filled only on new Machines. (Fifth Floor.)

## Houseware Specials

**WATER-POWER Washing Machines,** well made and equipped with brass motor. Guaranteed for 1 year, *$15.79*

*Electric Washer Outfit*—Equipped with ¼-horsepower electric motor, reversible swinging clothes wringer, metal wash bench which holds three tubs. Fully guaranteed. Price, *$79.00*

*Electric Irons*—The "Royal Rochester"—a high-grade electric pressing iron, 6½-pound weight—heating element guaranteed one year—complete, *$4.98*



**Curtain Stretchers, $3.29**
Adjustable frame, which extends to 6x12 feet, and adjustable nickel-plated steel pins.

**Fruit Jar Racks, 89c**
Made of extra heavy quality wire, collapsible; for canning the cold pack way.



**"Goodyear" Sprinkling Hose**
Guaranteed for two years, ¾-inch, non-kinkable, complete with couplings.
25-foot section, special, *$4.98*
50-foot section, special, *$9.85*

**Crystal White Soap 8 bars for 42c**
Peet Bros.' make. Buying limit 8 bars. No mail or phone orders.

**Mop Outfits, 98c**
The "Big Wonder" Cedar Mop Outfits, consisting of one triangle shape Oil Polishing Mop, triangle-shape Dusting Mop, one Dusting Cloth and one bottle of Cedar Polish.

*Washboards* — "Universal" make, extra large size with heavy zinc rubbing surface, *53c*



**"Mirro" Saucepans, $1.29**
High-grade Aluminum Saucepans of heavy stock, guaranteed, 3-quart size, with cover. (Fifth Floor.)



This beautiful all platinum Bar Pin set with fine diamonds, $1742.00

**Quality, Beauty and Distinctiveness are embodied in our Diamond Jewelry**

FOR over 36 years the name of Hess & Culbertson has been inseparably associated with the best and "most to be desired jewelry."

The quality of a diamond offered you here is plainly marked, together with the weight and the price. You can sell yourself here and know exactly what you are buying.

We want the opportunity of showing you our remarkable collection of really fine diamonds.

In view of almost certain sharp increases in the prices of diamonds at an early date it will be wise for those who anticipate a purchase soon to act at once.

*Mail Orders Solicited.*

Hess & Culbertson Jewelry Co.
SEVENTH & ST. CHARLES

SCHOOLS AND COLLEGES SCHOOLS AND COLLEGES



**WASHINGTON UNIVERSITY**

**The Great War has applied the severest tests to the effectiveness of educational institutions. How splendidly Washington University met those tests is evidenced by the testimony of many different branches of the War Department. Washington Univeraity now faces the problems of reconstruction with an equal spirit of helpfulness, and offers opportunities for intellectual, professional and physical training and for preparation for real leadership equalled by few American institutions. Among its advantages are:**

**Location** In a beautiful suburb of the chief city of the Mississippi Valley. Washington University is one of the ten great urban universities of America. It combines country surroundings with city advantages. In addition to its libraries, museums and opportunities for the enjoyment of Music and Fine Arts, it has at its service as a larger laboratory the whole city of St. Louis with all its commerce and varied industries.

**Ideals** Washington University aims not merely to impart instruction, or to enhance the earning power of its students, but to inspire them with the love of learning for its own sake and to develop in them the true qualities of leadership.

**Equipment** Washington University has a campus of one hundred and sixty acres overlooking the city. More than a score of large, beautiful buildings, recently praised by the British Educational Commission as the finest group of college buildings in the United States. Complete modern apparatus. Library of 175,000 volumes. Faculties of carefully selected specialists, who are teachers as well as investigators.

**Departments** include the College of Liberal Arts, the School of Engineering, the School of Architecture, the School of Medicine, the School of Law, the Graduate School, the School of Dentistry, the School of Fine Arts, the School of Commerce and Finance and the Henry Shaw School of Botany.

**Opportunities for Self-Development**

outside of the classroom are offered by the extensive residence dormitories provided by Washington University for both men and women; by well equipped gymnasiums, dramatic and debating societies, musical clubs and student publications which provide abundant facilities for human contact and for inter-student competition.

*For Catalogue and Full Information, Address*
G. W. Lamke, Registrar, Room 121
WASHINGTON UNIVERSITY ST. LOUIS MISSOURI

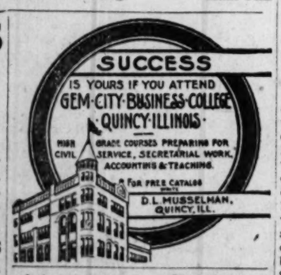
STUDENTS 1685 100 YEAR FACULTY 215
**ST. LOUIS UNIVERSITY**
V. REV. B. J. OTTING, S. J., President
LAW: Two schools; day school, night school. Take your choice.
MEDICINE: Missouri's great school; known to the ends of the earth.
DENTISTRY: Unsurpassed clinical facilities.
ARTS AND SCIENCE: The courses that educate.
COMMERCE AND FINANCES: Leading school in the West.
High-class preparatory schools affiliated.
Standards high, terms low. For free catalog of any department, address "The Registrar, 227 N. Grand Av., St. Louis, Mo."

**Barnes Business College**
Owned and Managed by Brown's Business College
BOARD OF EDUCATION BLDG., 911 LOCUST ST.
Thorough Courses in Bookkeeping, Shorthand and Typewriting
SUMMER RATES EFFECTIVE NOW.
Central 2293 Call or Write for Free Catalog. Main 1412

**ST. MARY'S SCHOOL**
(Episcopal)
Knoxville, Illinois
For Girls 12 to 20
Christian Character—Home Life—Physical Culture—Sound Scholarship. 52d year commences September 24. For catalogue write Rev. F. I. CARRINGTON, LL. D., Rector.

**Miss White's School for Girls**
Boarding and Day Departments. Opens Sept. 15, 1919. For catalogue and information, address
Mary Josephine White, A. B., A. M., Principal,
4146 LINDELL BL.
Tel.: Lindell 2962 St. Louis, Mo.

COLLEGE AND HIGH SCHOOL GRADUATES
Train for a vocation.
Train for service.
Train to be a librarian.
Apply for information at the
ST. LOUIS LIBRARY SCHOOL,
Olive, 13th and 14th Sts.




**Shattuck School**
(53rd Year)
College Preparatory, Military, Episcopal
(Applications should be filed now to secure a place for the year 1920-21)
For Catalogue, Address
C. W. NEWHALL, Headmaster
Shattuck School Faribault, Minn.


When in any trouble, just naturally turn to Post-Dispatch WANT ADS, and they'll point the way out.

## A BRIEF FOR LEAGUE OF NATIONS BY FREDERICK PALMER

Continued From Page One.

be drawn into another European war? The old system, not the new, prevailed when we were drawn in in 1917. The object of the new system is to avoid the repetition of this event. The world has grown smaller, the relations of its nations are commercially and socially more intimate and interdependent than those of our States a hundred years ago. Any great war must now be our concern. No more than in face of our pioneer movement westward the Mississippi Valley could escape inclusion in our nation can we now escape inclusion in the world state.

**Good Pocketbook Investment.**

I am not one of these who pretend that I know what Lincoln would say about the league of nations if he were on earth today. His "with malice toward none and with charity for all," and every line of his Gettysburg speech breathe anything but adherence to the old system. Nor do I know what Washington would say, though of course many Senators do. His warning against entangling alliances was spoken while we had three million colonists, when the nations of Europe, each stronger than we were, were engaged in a struggle for a mastery which would leave the victors prepared to punish any outside interference. Washington's object of the moment was not our security. That is precisely the object of the league of nations today.

If for no other reason, I am for it in the interest of my pocketbook. Every American should be for it if he wishes to prosper. We have become the great creditor nation of the world. Instead of borrowing from Europe, we are using the interest money which Europe, with its developed resources, used to receive, to develop our own unlimited resources. There is nothing for us to gain, and all to lose, in war. Any system which secures us in our possessions without extra expense for armament is good business for us. As a nation we have not forgot to remind the other nations that we stand for peace and good will, and for all the principles that will give people the free enjoyment of self-rule. Shall we, who have preached loudly, show little faith in practice? For us to stand out from the only league of nations now to be had is to say to Europe that we are strong enough to go alone. It is striking an attitude of defiance. It is making us a partisan of the old system. Such action will confirm all the defenders of the old system in Europe in their espousal of force as the guiding factor of nations, and will discredit all the elements that are working for progress.

The advocates of the old system, given the opportunity, will be prompt to excite fresh enmities and new selfish alliances among the nations. Do not forget that Prussia and France once had an alliance. Italy was the ally of Germany before this war began. France and Great Britain were at swords' points over Fahsoda only 20 years ago. It is only a short time since the pens of British jingoes—later to acclaim the Czar's victories over the Germans as blows for freedom—were spilling their bile over that monstrous autocracy threatening India, Persia and Constantinople. Political combinations will change rapidly in Europe if we revert to the old system. Europe is hungry and poor, with opinions singularly subject to the emotions which are the legacy of the war. Nations thinking of their dead, and seeing us rich from war with losses slight, will hardly favor the new system when we turn against it.

**If We Should Reject the League.**

Do we want to excite the predatoriness of all the world against us when we have a land capable of supporting five times our population? This is not an idle question, as anyone who has recently been in Europe well knows. It is a burning question which we must answer now in face of future results. If we are to say, "yet, after all we are for the system," then we must stint our appropriations for roads, schools and public health and better conditions for our workers, increase our taxes, immediately establish universal service and build vast fleets for the protection of our exposed coasts against assaults.

As for American mandatories for Armenia—does that really sound sensible? Once Europe's equilibrium is restored, does anyone think that European pride would welcome American soldiers policing a region which naturally belongs in the domain of European interests? This talk of our having to police Europe under the league of nations is a catch phrase, developed from the shiping on the side lines at the peace conference by army staffs and propagandists of selfish national interests under the influence of the old system in order to win American adherence to certain European annexations.

Our mandatories will be on our own continent. This stand to reason, and we must leave something to reason and good will or we can never carry out the league of nations. Mexico is in turmoil. Hitherto any suggestion that we put her on her feet has met with the outcry from the great progressive nations of South America that our action was the opening wedge for the conquest of the continent. Under the league of nations any measures that we may take for the betterment of conditions in any backward American State which needs a helping hand to start it on the right path will be under the guarantee of the supreme court of the United States of the World. Our good faith will be vouched for by our fellow nations. The diplomatic intrigues between European and Latin-American nations which each has considered necessary to protect its own interests under the old system will cease to exist, because they will be as superfluous as preparing dugouts against the bombardments from Mars. Our intervention will be in the same category as relief measures for a disaster by flood or fire within their own territorial domain.

Undoubtedly there are flaws in the league. The Shantung provision is odious. I have head and reread Article 10 without seeing in it the dangers which others have found. If reservations must be made, then make them, without weakening the great principle which is the guiding force of the league.

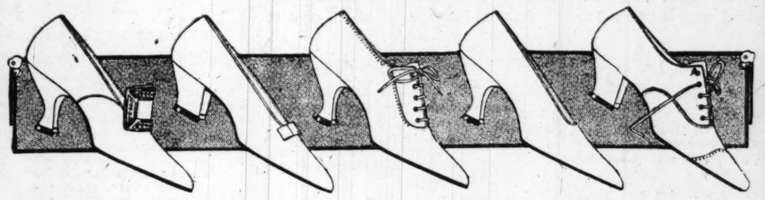
But why should not the Senate divide on the issue itself rather than as the Republicans and Democrats? Some Republicans who think that they have foresight, are asking why the Republican leaders in the Senate should allow Woodrow Wilson to make the league his political

(Continued on Next Page.)


**KRESGE'S** 5 AND 10 CENT STORE
**Sheet Music Department**
This week Kresge's are featuring 2 wonderful St. Louis songs at
**10c a Copy** Sunshine and You and Memories of Virginia
ASK TO HEAR THEM.

We Give Eagle Stamps **Sensenbrenner's** We Give Eagle Stamps
SIXTH AND ST. CHARLES

CHOICE OF THE HOUSE!



**White Canvas Low Shoes**
*Formerly $7, $6, $5 & $4*

**OXFORDS**
of highest grade white Sea Island canvas or Eve cloth—choose from slender covered full Louis or covered military heels with hand-turned soles, or from white ivory leather military heels with welt-sewed soles.

**$3**

**PUMPS**
of highest grade white Sea Island canvas or Eve cloth—smart Colonial effects trimmed with newest of buckles, full Louis covered heels, or plain opera styles with covered full Louis or military heels. All have hand-turned soles.

Were it not our fixed policy not to carry goods over from one season to the next, we would never consent to such a price sacrifice. Spring, 1920, will see big advances on these shoes. It will pay you to buy for THEN as well as NOW. All sizes 2½ to 8, widths AA to D in the lot as a whole. Not a pair of White Canvas Oxfords or Pumps will be withheld.

SIXTH AND ST. CHARLES **Sensenbrenner's** WE GIVE EAGLE STAMPS

*Extreme Value Giving in Autumn*

**Satin Frocks**
600 New Arrivals that cannot be replaced when sold for less than $25—choice, while they last,


$16

**$16**

Included are
75 Dresses of
*Georgette and Crepe de Chine in white and flesh*
Formerly priced to $35.00

**Cotton Dresses—Final Clean-Up**
Any Cotton Dress Priced to $10 **$2.95**
Any Cotton Dress Priced to $20 **$5.95**



**ILLUSTRATING—**
A copy of a Parisian success designed by the famed
**"REBOUX"**
The original sold for $65—the Sensenbrenner copy is only
**$10.00**

Parisian style service is yours here at a fraction the cost of the originals. For Fall, our lovely selections include

Hats of Duvetyne, of Panne, of Embroidered Brocade, of Velour in mannish types, and of all the other correct fabrics—all the smartest fancies.

(Second Floor.)

**DON'T WEAR BUST PADS IN HOT WEATHER**



—unless you wish to permanently reduce the size of your busts. Hot, sweaty pads or ruffles break down the delicate tissues and should never be worn. STOP wearing them if you value your figure.

**USE THE NATIONAL**
to enlarge your busts to their natural size and beauty. EXPANDS BUST INSTANTLY, bringing quick results where all other methods have failed. No matter what the cause of retarded development, THE NATIONAL is the only rational method that will ever restore the size and beauty of the busts.

**DEVELOPS "ONE" TO "FIVE" INCHES**
This remarkable woman's invention WILL EXPAND ANY BUST to its fullest proportions in a remarkably short time. Even five minutes' use will surprise and delight you. Use the NATIONAL a few minutes daily until your bust measurement is what you desire. That's all. If you want greater development any time, use it a little longer. It expands the bust as long as used, and results are natural and permanent.

**REPORTS AFTER USING THE NATIONAL**

**Five Inches—**
"Your National in my case has not merely developed a bust that disappeared from some sort of illness, but has actually developed a bust which has never been larger than a child's. Five inches' development seems almost untrue in such a short time, but nevertheless it is absolutely true in my case, which the photo shall prove to you."—Mrs. Allendorf.

**Three Inches—**
"In the three weeks use of the National I have increased THREE INCHES in size and am delighted."—Mrs. T. A.

**Three and One-Half Inches—**
Dr. Swarthout says: "The first three weeks bust developed 3½ inches."

**No Pads and Ruffles Now—**
"No amount of money could buy my National. I have laid aside the pads and ruffles I have worn ever since I can remember."—Mrs. D. R.

**The National** is the special developer Dr. C. S. Carr formerly recommended in the "Physical Culture Magazine" as the only safe, reliable method known for enlarging the bust in a natural way. Of this method, Dr. Carr said: "Indeed, it will bring about a development of the busts quite astonishing."

**WRITE FOR VALUABLE FREE BOOK**
If you want a beautiful, plump, full bust of real firm flesh and blood write us at once. DON'T WAIT! OUR VALUABLE BOOK, containing full information by Dr. Carr, telling how the busts of any woman, whether married or unmarried, may be quickly enlarged to their normal size and beauty, will be sent FREE to everyone in need of development. If you wish the book sent sealed, in first-class mail, enclose 6c postage. NOW—TODAY—write for this free book that will give you more joy and happiness than any single act you can do.

**The Olive Company** Dept. 5 **Clarinda, Iowa**

**FREE**
**SIZZ FOOT EASE**
SIZZ Foot Ease takes soreness out of tired, aching, swollen feet. Removes callouses, eases corns and bunions. Excellent for chilblains and rheumatism.
GUARANTEED OR MONEY REFUNDED.
Buy one large-size box 25c and get one large box free at drug stores, or mail 25c to the SIZZ Chemical Co., 4224 Easton Av., St. Louis.
NOTICE—Druggists, order from your jobber or telephone Lindell 2509W. Lindell 2244, or write for prices.

**FACIAL BLEMISHES**
Disfiguring scars, pigment spots, moles, warts, wrinkles, blackheads, enlarged pores and facial veins, removed with the most satisfactory results, according to the latest scientific methods.
**DR. A. S. WOLF**
Formerly Dermatologist to the City Hospital. Offices: 808-809 Victoria Bldg., 805 Locust. Phone Olive 5755. Hours: 10-1, 2-3, 4:30 to 6:30.

During the first six months of 1919 the Post-Dispatch printed 11,788 Wanted to Purchase "Wants"—1,956 more than the FOUR other St. Louis newspapers combined.

*Tomorrow's Specials*

# Bedell

*Washington Avenue at Seventh Street*

## *Your Unrestricted Choice Final Group of Summer Frocks*

*Closing Out Our $16.50 to $25.00 Values*

*Unprecedented Event*

## $10



An assortment specially selected for final selling—offering you a choice of hundreds of extremely desirable numbers. Come tomorrow to our great Dress Salon—go from rack to rack and select the prettiest of all these lovely, high-grade dresses for $10. A sale that completely disregards all former costs and selling prices.

***Wonder-Dresses of Flowered Voiles—Figured Voiles—Plain Voiles—Cotton Crepes—Attractive New Ginghams—Crisp, Sheer Organdies—Dimities—Scrims—Nets—in All Wanted Colors.***

### *Pretty Summer Dresses*

***Formerly Priced Up to $15***

***Will Be Closed Out at***

## $5

Remainder of our better-grade dresses up to $15—Organdies, Voiles and Ginghams. Just enough for 89 fortunate women. Early selections best.

***No Alterations—No C. O. D's—All Sales to Be Final***



# *Never Again At This Price!*

## *All Our $6 Newark White Washable Kid Boots for Women & Misses $3.85*

## Almost ½ Off

***We Needn't Tell You That This Is a Wonderful Bargain Opportunity!***

You will KNOW the minute you feel, examine, try-on these famous NEWARK white washable kid boots for Women and Misses.

This opportunity may never come again. Next year you'll pay nearly twice as much. Take our advice, buy a pair NOW; then buy a pair for future needs. You'll save the price for the second pair at least.

**Advance Advice. Come early tomorrow**




White washable kid in two styles: (1) with covered Louis heels and white ivory soles. (2) With white ivory military heels and white ivory soles. All sizes.

This is your opportunity to buy for next year as well as for present needs. This chance at this price may never come again.

All $6.00 White Washable Kid Boots, reduced to..... **$3.85**

## The Newark Shoe Stores Co.

**LARGEST RETAILERS OF SHOES IN THE WORLD.**

297 STORES IN 97 CITIES

706 Olive Street, Republic Bldg.
213 N. Sixth Street, Between Pine and Olive
138 Collinsville Avenue, Near Missouri, East St. Louis
312 South Street, Springfield, Mo.

**OPEN TILL TEN O'CLOCK SATURDAY NIGHT**


## A BRIEF FOR LEAGUE OF NATIONS BY FREDERICK PALMER

(Continued From Preceding Page.)

property. If William Smith, Republican, had been President when the world demanded a league, would the Democrats have been against it? No doubt.

Political partisanship has been destroying our perspective. In 1916 I heard a Republican Senator say: "A spineless President is keeping us out of the war. We ought to be in France, fighting for France with our last man and dollar." Now he is not only against the league of nations, but particularly bitter at the thought of entering into an agreement to protect France from German aggression. It was in 1916, too, that I heard a Democratic Senator say: "I am for keeping out to the end. We've no business over there. We'll attend to our business and let them attend to theirs. Let them go on murdering one another until they are ready to stop." He is now a leading supporter of the league which his Republican colleague just quoted says will draw us into entangling alliances.

Again, in 1916, I heard another Republican Senator, now most vigorously opposed to the league, say: "Keep down our army! Don't excite suspicion by preparing for war. It's time for the thinking men of the world to get together to prevent such a war as this happening again." His present attitude should warrant him in subscribing to the view of an able army officer, who said: "There can be no Utopia. Men will always fight. We'll make the strongest army and navy in the world—so strong that we could stand against the world and prevent another world war by the very threat of our power." The officer spoke in professional zeal in behalf of the old system, in which he honestly believes. It is not criticising his profession to say that I should like to see the world able to get on with fewer army officers. We should all like to see the world with less disease, which would enable it to get on with fewer doctors.

The officer stated the issue. It is between war and peace. If we are against the league then let us arm. We cannot be the kind of partner in the league who suspects all his other partners of trying to take advantage of him. If we are for the league then we cannot expect the first draft to be perfect. To start making reservations is to undermine world confidence in the league. We must rely on human nature, as we do in our relations with our neighbors, to meet fair play in kind. Build a wall of suspicion between two partners in any business concern and the business will not flourish. Build one between two nations and either will soon imagine that something inimical to its interests is progressing on the other side of the wall. This leads to armaments and eventually to war.

Break a highway of mutual good feeling through the wall and the two will trade and prosper, each retaining its own customs and habits. The league is a framework on which to build. It sets the world to thinking of peace and planning how to maintain peace, rather than thinking of war and planning war. It may not prevent the buying of mines, but it is at least a mine sweeper. It will be as strong as the faith of public opinion is able to make it. Whoever has seen the ruins in France and the streams of wounded from the field of battle and the dead lying on the field feels too deeply about the most ambitious and practical way to stop war that ever has been devised not to speak his word in its favor. I believe in the human race and human progress.


**250 Farms for Sale Are Advertised Today.**

If you are seeking a farm in Alabama, Arkansas, California, Florida, Illinois, Kansas, Missouri or elsewhere, see Section B—Houses, Homes, Real Estate and Farm Lands.—Adv.


## STAMP COLLECTORS WILL MEET IN ST. LOUIS NEXT WEEK

**American Philatelic Society's Convention to Be Held at Planters' Hotel Aug. 18-22.**

The American Philatelic Society, an organization of stamp collectors having more than 2000 members, will hold its annual convention in St. Louis at the Planters Hotel Aug. 18-22. The visiting delegates who will come from all parts of the United States will be entertained by the St. Louis Stamp Collectors' Society.

A lecture entitled "The Charm of Stamp Collecting," will be delivered at the Planters Wednesday night, Aug. 20. While admission will be by card only, persons interested may obtain a card for the lecture upon application to Henry A. Diamant, 208 North Main street. The convention will close with a stamp bourse, during which there will be trading and selling of stamps.

The convention last year was held at Cleveland, and was obtained for St. Louis this year through the efforts of the St. Louis Conventions and Publicity Bureau and the local society. The officers of the St. Louis society are: Henry A. Diamant, president of the St. Louis Commission Co., president; Dr. Lister Tuholske of 4515 Pershing av., vice president, and Ralph H. Ellers of 1627 North Euclid avenue, secretary and treasurer. The first convention of the national society was held in St. Louis in 1889.


"WHAT beats a Royal Flush?" "A Solitaire Diamond, of course." Credit at cut prices at Loftis Bros. & Co., 2d floor, 308 N. 6th st. Open evenings.—Adv.


## POLICEMEN OWNERS OF AUTOS

**Fifty on New York Force Lend Cars for Emergency.**

By the Associated Press.

NEW YORK, Aug. 9.—At least 50 New York policemen own automobiles, it was learned today when in response to a request from the Police Department that members of the force who own cars lend them for emergency use, half a hundred motor cars were forthcoming.

**Rear Admiral Fiske Gets Medal.**

By the Associated Press.

NEW YORK, Aug. 9.—The gold medal of the Aero Club of America has been awarded to Rear Admiral Fiske, U. S. N., retired, according to an announcement made by the Board of Governors today. The announcement said that the award was made for the Admiral's invention of the torpedo plane, which was used effectively during the war.


## THE VALUE OF CHARCOAL

**Few People Know How Useful It Is in Preserving Health and Beauty.**

Nearly everybody knows that charcoal is the safest and most efficient disinfectant and purifier in nature, but few realize its value when taken into the human system for the same cleansing purpose.

Charcoal is a remedy that the more you take of it the better; it is not a drug at all, but simply absorbs the gases and impurities always present in the stomach and intestines and carries them out of the system.

Charcoal sweetens the breath after smoking, and after eating onions and other odorous vegetables.

Charcoal effectually clears and improves the complexion, it whitens the teeth and further acts as a natural and eminently safe cathartic.

It absorbs the injurious gases which collect in the stomach and bowels; it disinfects the mouth and throat from the poison of catarrh.

All druggists sell charcoal in one form or another, but probably the best charcoal and the most for the money is in Stuart's Charcoal Lozenges; they are composed of the finest powdered Willow charcoal, and other harmless antiseptics in tablet form or rather in the form of large, pleasant tasting lozenges, the charcoal being mixed with honey.

The daily use of these lozenges will soon tell in a much improved condition of the general health, better complexion, sweeter breath and purer blood, and the beauty of it is, that no possible harm can result from their continued use, but on the contrary, great benefit.

A Buffalo physician in speaking of the benefits of charcoal, says: "I advise Stuart's Charcoal Lozenges to all patients suffering from gas in stomach and bowels, and to clear the complexion and purify the breath, mouth and throat; I also believe the liver is greatly benefited by the daily use of them; they cost but twenty-five cents a box at drug stores, and although in some sense a patent preparation, yet I believe I get more and better charcoal in Stuart's Charcoal Lozenges than in any of the ordinary charcoal tablets."—ADV.



## THE PIPELESS HEATING SYSTEM

Has proven to be the most **tremendously efficient and economical** heating plant for homes, stores, schools and churches yet developed. May be installed in old houses without disturbing walls or plaster. Saves ¼ to ½ fuel, and the low cost of installation will surprise you. Estimates furnished on steam or hot-water systems. Notify us and a representative will call.

**THE WM. ANDERSON HEATING CO.**

Olive 5854. 826 Chestnut. Victor 3433J.



# Irwin's

*509 Washington Ave.*

## *S-A-C-R-I-F-I-C-E-D!*

A Final Clearance of Stunning Silk

# Dresses

*Every Dress a Late Arrival, Suitable for Early Fall Wear—Offered in Many Instances at Less Than the Present Cost of Materials!*




*One of the Georgette Combinations*

**Values Unsurpassed! Bargains so Unprecedented You'll Want to Buy Two, Three or More at This Sensationally Low Price of**

## $11.90

Stylish Dresses of the most distinctive type, of Plain, Beaded or Figured Georgette, Plain or Figured Crepe de Chine, Dresses of Foulard, Satin and Taffeta Dresses, in every imaginable style and color, appropriate for either late Summer or Fall wear. And a final word: **Sale starts promptly at 8:30, and come early.**

***No Exchanges! No Approvals! Every Sale Must Be Final!***

*Continuing Our Greatest* **August Sale of Furs**

Prices are steadily advancing. Never again will such magnificent pelts be offered at such tremendous savings. Exquisite Fur Coats, Cape-Coatees, Cape-Dolmans, Wraps, Stoles, etc., the finest obtainable, all featured at reduced August prices.

*Make Small Deposit Now, Pay Balance in October; or Charge It, Pay in November.* **Save 25% to 40%**


The POST-DISPATCH is the only St. Louis evening newspaper giving Associated Press news service.


# Why Gray Hair Is No Longer Necessary

## New, Clean, Easy, Harmless Treatment—First Bottle Gives SATISFACTION

After having been tried and proven successful by hundreds of their customers, leading stores are recommending "Canute Water for Gray Hair," to those who wish the color of their hair restored. Stix, Baer & Fuller Dry Goods Co., Wolff-Wilson Drug Co., Famous & Barr sell it, and all questions one naturally asks are here plainly answered.

IS IT ABSOLUTELY SAFE TO USE? By all means—yes. You may use Canute Water for Gray Hair without the slightest fear of injury to the hair, scalp or eyes, as it contains none of the injurious elements of the ordinary hair dye, being entirely FREE from acid, sugar of lead, sulphur or coal tar products of any kind—making it as harmless to the hair and scalp as ordinary water. It is for external use only.

WILL IT SOIL THE HANDS OR SCALP? No, it will not. Our own patented process prevents it from staining the hands or scalp. Canute Water for Gray Hair is an especially clean, convenient treatment—not being sticky or greasy, it restores so naturally and evenly no one will be able to tell you are using anything.

IS IT A CRUDE DYE? Positively not. That is just the thing it isn't. Canute Water is a simple method of reviving the youthful color of hair that has turned gray from age, illness or other cause. Proof that Canute Water is not a crude dye is that it has no numbered shades—the same bottle is good for all shades of hair, while, as the reader knows, the crude dyes are numbered 1, 2 or 3.

HOW IS IT APPLIED? Very easily. Just wet your hair with it and allow to dry in good, fresh air. Nothing hard about that, is there? Apply on hair once daily, and day by day observe the hair becoming darker and darker. And by the time you have finished the first bottle the youthful color of your hair will be restored. It will then remain that way, and simply require a retouching once every week or two as the hair grows.

CAN THE DARKENED COLOR WASH OR RUB OFF? The color will not wash off. Shampoo the hair all you like—you may even use a hot curling iron, as not even that will affect the color. On the contrary, the more you shampoo the hair the softer and fluffier the hair will become. Remember, it will only be necessary to use Canute Water for Gray Hair afterward once every week or two on the new hair that grows.

Believe us, after a week you'll thank yourself for having tried it. Sold at the above-mentioned stores for $1.10 a bottle, or by mail direct. Friedman Canute Co., 18 East 17 st., New York City.

**Paraguay Textile Samples Here.**
St. Louis firms interested in textiles and threads from Paraguay may view a complete line of samples at the local office of the Department of Commerce, 402 Third National Bank Building. The samples were sent here by the American Consul at Asuncion, Paraguay, together with a report on the market for textiles and dry goods and a list of the principal importers in that country.




**THE NEW BISIGHT TORIC LENSES**
TWO SIGHTS IN ONE
For far and near. No cement. Lenses only
**$8.00**
Give same satisfaction as any other sold at $15.00 a pair.
FOR ONE WEEK ONLY
**S. S. Dreifus**
Optician
511 Franklin Av.
Established 1882


## An Unfailing Way to Banish Hairs

(Beauty Notes)

Ugly hairy growths can be removed in the privacy of your own home if you get a small original package of delatone and mix into a paste enough of the powder and water to cover the hairy surface. This should be left on the skin about 2 minutes, then removed and the skin washed and every trace of hair will have vanished. No harm or inconvenience can result from this treatment, but be sure you buy real delatone.—ADV.





**Lift Off Corns!**

Doesn't hurt! Lift touchy corns and calluses right off with fingers

Apply a few drops of "Freezone" upon that old, bothersome corn. Instantly that corn stops hurting. Then shortly you lift it right off, root and all, without pain or soreness.

Hard corns, soft corns, corns between the toes, and the hard skin calluses on bottom of feet lift right off—no humbug!

*Tiny bottles of "Freezone" cost but a few cents at drug stores.*

—ADV.



**Greenfield's**

# Semi-Annual Clearing Sale

## *of Suits, Athletic Underwear and Hosiery*

IT'S the finest, cleanest stock we have ever had at the end of a season's business. Every article in this sale is worth 100%.

### *Spring and Summer Suits*

Broken sizes, splendid assortment; values up to $40.00, at..... **$21.00**

### *Athletic Underwear*

Athletic Shirts and Drawers of finest white soisette; regular $1.50 quality, now—each..... **$1.15**

### *Athletic Union Suits*

Athletic Union Suits of fine cross-bar muslin; regular $1.50 quality, now—a suit..... **$1.15**

Athletic Union Suits of longcloth, also lace stripes in fine white material; $2.00 qualities—a suit..... **$1.45**

Athletic Union Suits of extra fine longcloth; $2.50 quality—a suit..... **$1.85**

Athletic Union Suits of silk and linen mixtures; $3.50 qualities—a suit..... **$2.15**

### *Hosiery*

Fine Mercerized Lisle Hose in black, white, cordovan, tan and gray. 50c qualities—3 for $1.00—or pair..... **35c**

Pure Thread Silk Hose in black, white, cordovan, champagne, gray and navy; 85c qualities—a pair..... **60c**

*See Eighth Street Windows*

**Greenfield's**

*Authority on style for men who like to dress well.*


## HAROLD BELL WRIGHT RAMBLES AROUND IN ST. LOUIS AWHILE

Continued From Page One.

he wanted to give me the benefit of his research. He had discovered, he told me, that what cows needed was exercise. To this end he had perfected a treadmill arrangement with an endless belt, where they could do their calisthenics.

"'Fine!' I told him. 'We'll buy automatic milking machines, hitch them up to the treadmill and let one-half of the herd milk the other half. That will solve the problem of both labor and the cow's health. You work out the details.'

"He went away to work them out, and I suppose he is still at it."

And, while he was at it, Wright gave his opinion on what the effect of a social upheaval would be on the churches.

"You can't have a social and economic reconstruction without a religious reconstruction," he said. "No, the churches will go along with other old establishments. That was true of the French revolution, and it has been true in Russia. It is surprising, the ease with which religious institutions that have stood for centuries, are overthrown.

"Not so surprising, either, perhaps, when you think of the attitude of the average man toward religion. It is about like that of a man I knew, who joined a certain Protestant denomination. He chose it, he explained to me, because it 'didn't mix in politics or business, and d—— little in religion.'"

It so happened that Wright and the writer were passing Washington boulevard and King's highway at about that time, and Wright got out to take a look at what is said to be the finest corner, architecturally, in St. Louis. He gazed around at the Second Baptist Church, Temple Israel, St. John's Methodist, Tuscan Temple and the First Christian Science Church.

"Say, a man could take off from almost any place around here and land in heaven," remarked Wright, who was a preacher before he became a writer.

**His Opinion of the City.**

At the conclusion of his trip over the city, he was asked to express an opinion on it, but said he "wanted to think it over first."

"However, I do want to say that I like your Forest Park," he said. "I like it because it is built for use, instead of just for looks. And it is very beautiful, too. I like your Art Hill and your Municipal Theater, and I like the number of trees in your residence districts. The only thing I would wish for is that your people build themselves some homes, instead of putting themselves away in apartment houses like cards in a filing cabinet."

When Mr. Wright surveyed the city from Art Hill, his view encompassed some of the finest residence streets in America. However, he saw only the apartment houses.

**1200 Used Automobiles and Trucks Are Advertised Today.**

If you are thinking of buying anything in the used automobile line from a "Lizzie" to a limousine, including accessories and instruction, see Section A—Employment, Rooms, Board, Wants, For Sale, Automobile.—Adv.

## PEACEABLE SOLUTION OF NEGRO QUESTION CAN CERTAINLY BE FOUND

Continued From Page One.

The situation is serious, but not desperate. A healthy sentiment in favor of fair play is growing up on many sides. Wise and courageous leaders of both races are now contending that the first and biggest task of Democracy is to keep her own house in order. It is vain to talk ideals unless we practice justice. And in the final triumph of justice I never lost faith."

Dr. Scott stood silently at the window for a moment, then turned with his face full in the morning light, and summed up his hope and convictions.

"To all your questions there is a cheerful answer. If there is a crisis in the race problem it is because the nation has ignored, neglected and pushed the problem aside. To solve it we must face it—and who shall say we are afraid to face it?

**"Social Equality" a Misnomer.**

"Too often the whole question is complicated and well meaning efforts negatived by many persons North and South, who conjure up the spectre of 'social equality,' a term which, as often used, is a misnomer. Every self-respecting colored man and woman concedes the right of every other individual to decide whom his associates and companions shall be. Nor is the negro—and I think I am rather well acquainted with the main hopes and aspirations of my race—desirous of imposing himself upon anyone or any purely social group in which he is not welcomed. But that has nothing to do with the civic fights and privileges to which every decent man is entitled. Certainly it has no place in the minds of these nearly 200,000 black soldiers who have returned from France, where in the eyes of native man and women they were not regarded as pariahs, but simply as good fighting men who knew how to do the job they were sent to do.

"Nor do our people dream of using force to overcome those who spitefully threat them, save within the bounds of strict and instinctive self-defense. What the negro wants with all his heart, and what America will proudly concede him, I do believe, can be stated very easily.

"In substitution for lynchings, he wants justice in the courts; he wants the privilege of serving on juries; the right to vote; the right to hold office, like other citizens. He wants better educational facilities; abolition of the 'Jim Crow' car and of discrimination and segregation in the Government service; the same military training and chance for promotion in the army that white men enjoy; destruction of the peonage system, an equal wage, better housing, better sanitary conditions and reforms in Southern penal institutions.

"That is the negro problem. Does it impose too much upon the greatest democracy in the world? I cannot believe that it does."


**REID'S**

# Opportunity Sale

*Through Our Special Early Purchase of*

**LA FRANCE**

*—footwear we are able to offer you some wonderful values in this popular make. And to make the line complete we have added some numbers from our own regular stock, so that there is a splendid run of sizes and styles in High Shoes, Pumps and Oxfords. Prices are going to be much higher this Fall, so the thrifty woman will want to buy more than one pair at these special prices.*

***We have added over 1000 pairs from our regular lines of $10.00 to $15.00 shoes which we will also sell at***

**$7.40**

## The Women's High Shoes

In This Sale Include—

*Light Gray, Dark Gray, Field Mouse, Brown and White Boots*
With full Louis XV covered heels, and choice is offered of both turn and welt soles; a good run of sizes in all colors. **Sale Price, $7.40**

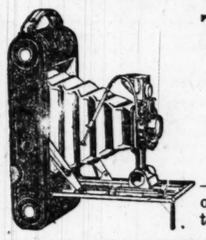
*Gray, Brown, Field Mouse and Combinations of Colors*
These Boots may be had with either leather Cuban or low walking heels. **Sale Price, $7.40**

**T. J. Reid Shoe Co.**
711 Washington Av.



**Hyatt's**

# Kodak Headquarters



Take a **KODAK** With You

—on your vacation trip, be it long or short, and let the pictures record the story of your "good times."

Complete Line of Eastman Kodaks and Cameras —Priced, $1.06 to $500
We also carry a full line of Photographic Supplies and fresh Eastman Films.

## Hand Us Your Films

**SAME-DAY SERVICE**
Films left by 10 o'clock ready at 5 P. M. SAME DAY



HYATT'S Always for Quicker Service and Better Work
MAIL ORDERS FILLED PROMPTLY.

Free Instructions in Use of Kodak

**Hyatt's** Established 1868.
417 North Broadway
Between Locust and St. Charles

Expert Kodak Repairing



# Whatever You Do Don't Neglect Your Eyes, Says Dr. Lewis, Who

Tells How to Strengthen Eyesight 50% in One Week's Time in Many Instances.

**A Free Prescription You Can Have Filled and Use at Home.**

Philadelphia, Pa.—Do you wear glasses? Are you a victim of eye strain or other eye weaknesses? If so, you will be glad to know that according to Dr. Lewis there is real hope for you. He says neglect causes more eye troubles and poor sight than any other one thing. Many whose eyes were failing say they had their eyes restored through the principle of this wonderful free prescription. One man says, after trying it: "I was almost blind; could not see to read at all. Now I can read everything without any glasses and my eyes do not water any more. At night they would pain dreadfully; now they feel fine all the time. It was like a miracle to me." A lady who used it says: "The atmosphere seemed hazy with or without glasses, but after using this prescription for fifteen days everything seems clear. I can even read fine print without glasses." It is believed that thousands who wear glasses can now discard them in a reasonable time, and multitudes more will be able to strengthen their eyes so as to be spared the trouble and expense of ever getting glasses. Eye troubles of many descriptions may be wonderfully benefited by following the simple rules. Here is the prescription: Go to any active drug store and get a bottle of Bon-Opto tablets. Drop one Bon-Opto tablet in a fourth of a glass of water and allow to dissolve. With this liquid bathe the eyes two or four times daily. You should notice your eyes clear up perceptibly right from the start and inflammation will quickly disappear. If your eyes are bothering you, even a little, take steps to save them now before it is too late. Many hopelessly blind might have been saved if they had cared for their eyes in time.

NOTE: Another prominent Physician to whom the above article was submitted said: "Bon-Opto is a very remarkable remedy. Its constituent ingredients are well known to eminent eye specialists and widely prescribed by them. The manufacturers guarantee it to strengthen eyesight 50 per cent in one week's time in many instances or refund the money. It can be obtained from any good druggist, and is one of the very few preparations I feel should be kept on hand for regular use in almost every family." It is sold in this city by the Enderle, the Johnson Bros., the Pauley, Judge & Dolph and Wolff-Wilson Stores.—ADV.



**The Young Women's Christian Association**
(Women's Training School) 1411 Locust St.
**Special Individual Attention for Every Pupil**
Day and Night Classes—Term Begins September 2d, 1919.

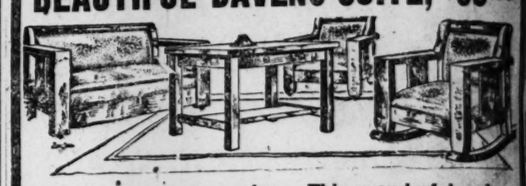
| | | | |
|---|---|---|---|
| Shorthand, | Commercial English, | Plain Sewing, etc., | Music. |
| Typewriting, | Common Branches, | Trained Attendant, | Elocution, |
| Bookkeeping, | Domestic Science, | First Aid | Languages. |



# AUGUST CLEARING SALE

**Prices on homefurnishings at this store are lower now than you will see them anywhere this year. If you bought direct from the factory and paid the freight there would be no bigger saving to you. Take advantage of this wonderful clearance and our easy terms.**

## BEAUTIFUL DAVENO SUITE, $63.50



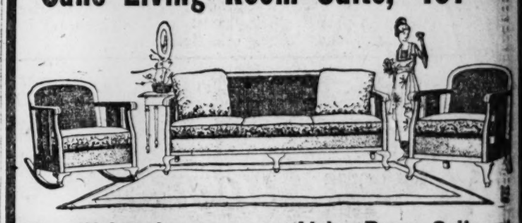
**Brighten up your parlor. This wonderful value, full-size Daveno, Chair and Rocker in any finish desired. Daveno opens out into a full-size bed. Special for this sale—cash or credit.**

## Dining-Room Suite, Complete, $139.75



**Buffet, China Closet, Table and six genuine leather-seat Chairs, in fumed oak or walnut finish, for this price. See this Suite and compare it with any Suite costing $50 more and you will buy from us.**

## Cane Living-Room Suite, $157.50



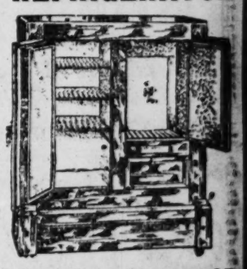
**Beautiful mahogany cane Living-Room Suite at this low price. Be sure and see this—cash or credit.**

## Beautiful Roomy CHIFFOROBE



**The only piece of furniture that the male member of the family will appreciate. See this rare value. $26.95**

## Modern Three-Door REFRIGERATOR



**Mineral wool lined Refrigerator; white enamel interior, sanitary removable shelves. All of the modern type. Special for a few days at the above price. $19.45**

## MUSIC ROLLS

**Instrumental ..... 35c and 50c**
**Word Rolls ..... 50c and 90c**

**"Take Your Girlie to the Movies," "In the Heart of a Fool," "Friends," "Tell Me Why," "Some Sunny Day," "Mammy o' Mine," and all of the latest hits.**

**Franklin** FURNITURE CO.
**S. E. Cor. 11th and Franklin**



# PESKY BED BUGS

A MILLION BEDBUGS. Just think, a 35c package of the new golden chemical P. D. Q. (Pesky Devils' Quietus) is enough to make a quart and enough to kill a million bedbugs, no matter how large they may be, where they came from, their age, color or sex, and at the same time leaves a coating on their eggs and prevents hatching.

CUT THIS OUT. This new chemical can be had at any first-class drug store. A 35-cent package makes a quart of P. D. Q. and will go farther than a barrel of old-fashioned bug killer. Don't let anybody impose upon your intelligence by offering you something else, but on what you ask for, then you'll get what doctors prescribe.

KILLS FLEAS ON DOGS. It's fun to see the fleas drop off your pet dogs.

KILLS CHICKEN LICE. No use for your chickens to have lice. A 35c package mixed makes a gallon of chicken lice killer. Sold by Judge & Dolph, Wolff-Wilson and other leading druggists.—ADV.


The POST-DISPATCH is the only St. Louis evening newspaper giving Associated Press news service.

## MOUNT ST. ROSE BAZAR SEPT. 1

**All Sodalities of City Will Have Booths.**

The annual bazar of Mount St. Rose Hospital will be held on Labor day, Sept. 1, on the grounds, 9109 South Broadway, for the benefit of the charity wards cared for by the Sisters of St. Mary.

Booths will be built on the lawn and conducted by the various Sodalities of the city. The Sodalities are now making articles to sell. There is a spirited but friendly rivalry between the various organizations in producing the largest patronage and funds for the hospital. The booths will be decorated in the colors of the sodalities.

Mount St. Rose was the first hospital organized exclusively for the treatment of tuberculosis. It was established 14 years ago by the Sisters of St. Mary in a cottage on the present grounds. Two years later the Sisters had to enlarge their quarters.




# Smell 'Em!

JUST smell the clothes that GRANDMA washes, Madam! Sweet and clean and fragrant as honey clover.

GRANDMA is that marvelous Powdered soap. You measure it out with a spoon, just enough and no more. No more extravagance—letting whole bars of soap waste away. No more rubbing. GRANDMA makes the most glorious suds and the dirt just rolls out. GRANDMA stops waste and saves soap. Costs less than bar soap, too.

5c and Larger Packages

*Try this Powdered Soap Today!*

**Grandma's Powdered Soap**

Saves TIME—Saves Work—Saves SOAP

*Your Grocer Has It!*


## JUICE OF LEMONS FOR TAN, FRECKLES

**Girls! Make harmless bleaching lotion at home for few cents.**

Squeeze the juice of two lemons into a bottle containing three ounces of orchard white, shake well, and you have a quarter pint of the best freckle and tan lotion, and complexion beautifier, at very, very small cost.

Your grocer has the lemons and any drug store or toilet counter will supply three ounces of orchard white for a few cents. Massage this sweetly fragrant lotion into the face, neck, arms and hands each day and see how freckles and blemishes disappear and how clear, soft and white the skin becomes. Yes! It is harmless.—ADV.

## WOMEN FORM SOCIETY TO FIGHT PROHIBITION

**Council of Justice Asks United Efforts in "Vindication of National Wrong."**

Literature scattered broadcast over St. Louis opposing the enforcement of prohibition and asking "the united efforts of every true American citizen in the vindication of this national wrong" has revealed the existence in the city of a newly formed women's organization known as the American Women's Council of Justice.

Headquarters of the organization are at 1128 Chemical Building. Names of officers or persons connected with the council do not appear on the stationery or literature distributed. Mrs. Thomas Swinney is president of the council, Mrs. Margaret Sennett Hardin, vice president, and Miss Emilie M. Sweeney, secretary and treasurer. They decline to give their addresses.

At headquarters officials refused to say what prompted the formation of the council or by what interests it is fostered, except to state that it "has been formed for the purpose of uniting the thinking women of the country in the work of arresting the subtle and dangerous encroachments of late being imposed on a free people."

One of the objects as set forth in some of the literature is "to oppose all attempts at the control or regulation of the human conscience by civil government. One of the officers said the organization's board of directors would be composed of both men and women. Men are enrolled as associate members. The membership is stated to be 600. The names of 100,000 Missouri citizens will be taken to Washington on petitions, she said, to ask the repeal of prohibition.

Suffrage leaders in the city said they had not heard of the organization and did not know the officers named. A woman prominent in suffrage circles said she recalled the name of Miss Sweeney as being conspicuous in a movement a few years ago in St. Louis opposed to equal suffrage.

One of the slogans adopted by the council is a quotation from the Apostle Paul, "Let no man judge what ye shall eat nor what ye shall drink."

## MEN FROM MISSOURI RANGERS TROOP IN POLO GAME TODAY

**Picked Teams of Horsemen Will Participate in Afternoon Contest at Forest Park.**

There will be a polo game at 3:30 o'clock this afternoon on the drill grounds, south of the tennis courts, in Forest Park, in which picked teams of horsemen of A Troop, Missouri Rangers, will participate. The organization has adopted this means of attractive attention to its drive for increased membership.

A Troop is the cavalry branch of the Missouri National Guard and lacks about 15 of the necessary quota of 68 to become federalized as part of the National Army now in process of formation. Membership in the organization presents an exceptional opportunity to master horsemanship. There are two drill nights a week at the Armory, 5248 Oakland avenue, and inexperienced recruits are put through a special course of training by instructors.

Included in the features of membership in the Rangers are Sunday rides through St. Louis County and a two-weeks camping trip each summer. Those wishing to join should communicate with Lieut. C. Belknap, acting commander, at the Armory. The age limit is between 18 and 45.

**200 Offers to Serve You Are Advertised Today.**

If you are seeking instruction in the fine, liberal or mechanical arts; or in dancing, theatrical, dressmaking; or desire cleaning, dyeing, printing, moving, storage, or all kinds of repairing from a stove lid to a house top, see Section A—Employment, Rooms, Board, Wants, For Sale, Automobiles.—Adv.

## NEGRO BUSINESS LEAGUE TO MEET HERE THIS WEEK

**5000 Visitors Expected for Convention That Will Begin Wednesday.**

The National Negro Business League, which is composed of the National Negro Bankers' Association, National Negro Insurance Association, National Negro Retail Merchants, National Negro Farmers' Association, National Negro Undertakers' Association, National Negro Bar Association and National Negro Medical Association, will meet at the Coliseum Wednesday, Thursday and Friday.

J. Emmett Scott is secretary of the National Negro Business League and A. E. Malone is the president of the local association, which is in charge of affairs.

It is anticipated that there will be about 5000 out-of-town visitors. Senator Spencer will speak and Mayor Kiel will deliver the welcome address. Lieutenant-Governor Wallace Crossley also will speak. Among the other speakers will be Robert R. Moton, president of Tuskegee University, and Col. Otis B. Duncan of the Eighth Illinois Regiment (370th U. S.). The local association has arranged an interesting program for the visitors.

**Vaughn Koerner Hurt in Auto Wreck.**

Vaughn Koerner of 5866 Delmar boulevard, a diamond broker, was injured Friday when his automobile, which he was driving from Cherryville, Kas., to St. Louis, was wrecked when near Kansas City. An injury to his arm is serious.


# August Fur Sale

LEPPERT-ROOS FUR CO.

809 WASHINGTON AVE.

A. G. SOLARI PRES. ESTABLISHED 1867



**Furs Exclusively**

Months ago, anticipating a big advance in the price of Furs, we purchased a large lot of the most select skins the market offered at low and attractive prices, which we have fashioned into the latest creations of artistic elegance, and are offering them at early purchase values.

*Besides this saving, all Furs purchased now*

- are marked at prices not to be duplicated after this sale.
- may be left in our modern cold storage vaults free of charge.
- are absolutely correct in style for 1919-1920.
- are made only from carefully selected and perfectly matched pelts.

*THE LEPPERT-ROOS label in any garment is an assurance of perfection in quality, style and workmanship.*



# Addison's

517-19 WASHINGTON AV.

**NEW FUR SCARFS** AUGUST SALE PRICE

HERE'S a chance to buy fur scarfs that you will pay $35.00 for later on—in this sale tomorrow at..... $19.75

# A WHIRLWIND SALE!

TOMORROW MORNING AT 9 O'CLOCK SHARP

*COATS-SUITS-DRESSES*

*At a Mere Fraction of Their Actual Cost!*

**SILK LINED ALL-WOOL POPLIN SUITS** $7.50

Just a limited number — light shades — all handsomely made. They won't last long at this price — come early and get one..

**MEDIUM WEIGHT SERGE & CLOTH COATS** $5

Medium-weight Coats—suitable for early Fall wear—all sizes—while the group of samples last—choice..

**SILK AND SATIN Coats & Suits** $7.50

Finest silk taffeta and other expensive Silk Coats and Suits—also rich satin garments—just enough for a few hours of brisk selling at..... Don't Miss This.

**300 NEW FALL SUITS** $18.50 & $24.50

$12.98 CAPES, While They Last $5
$19.75 CAPES, Serges & Velours, $8.75
$20 Dolmans, All Wool Materials, $10
$27.50 Dolmans, Silk Lined, $13.75

$15 Light Weight Fall Coats, $7.50
$20 Wool Poplin Cloth Coats, $10.00
$25 Wool Velour Coats . . $12.98
$35 Silk-Lined Cloth Coats, $15.00

**"Sample" Winter Coats** Buy Now Save Money $15.00

**All Summer Hats** 50c

White Georgette and White Milan Hats—also taffeta and other expensive Hats—choice at $1.98, $1.00 and.....

**New Velvet Tams** $1.98

Large Velvet Tams—in brown, black, navy, Burgundy green and other shades—just 10 doz. on sale at.....

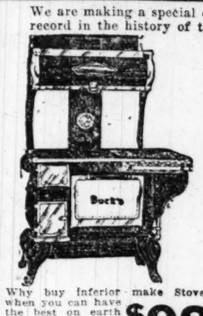


# August Home Outfit Sale



We are making a special effort this month to make the highest record in the history of this large and always growing firm, in selling the largest number of home outfits for the month of August.

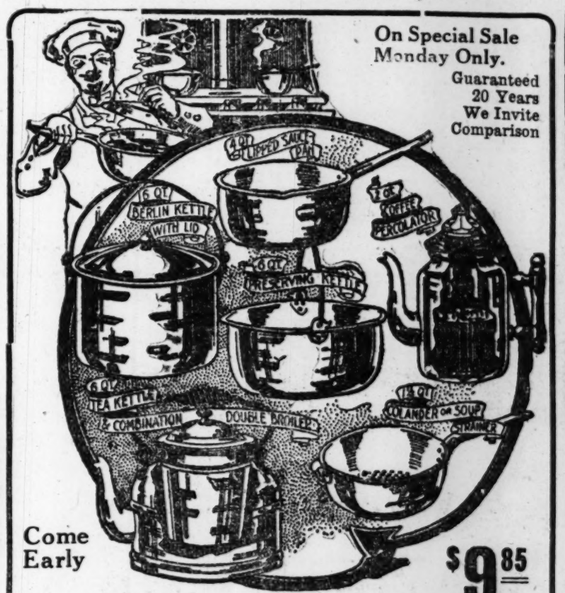
With this end in view we have assembled several three and four room outfits at unusually low prices, on unusual easy divided payments. You are not obligated to buy, but a look will convince you.



Why buy inferior make Stoves when you can have the best on earth and pay for it at your convenience? This range burns coal, wood or gas. **$98** Easy Terms



$1.00 Cash—$1.00 Month. Very neatly finished in gray enamel, constructed of the very best material. Easy to operate; nothing to get out of order. A very unusual price which we are proud to offer. A Washing Machine is something no housewife should be without. **$9.85**




On Special Sale Monday Only. Guaranteed 20 Years We Invite Comparison

Come Early **$9.85** $1.00 Cash $1.00 a Mo.

Every month in the year and every day in the month this set of Aluminumware will help you lessen your work in the kitchen. Guaranteed 20 years. There is quality and durability in every piece. Purchase of a huge quantity for our Eight Stores makes this low price possible.

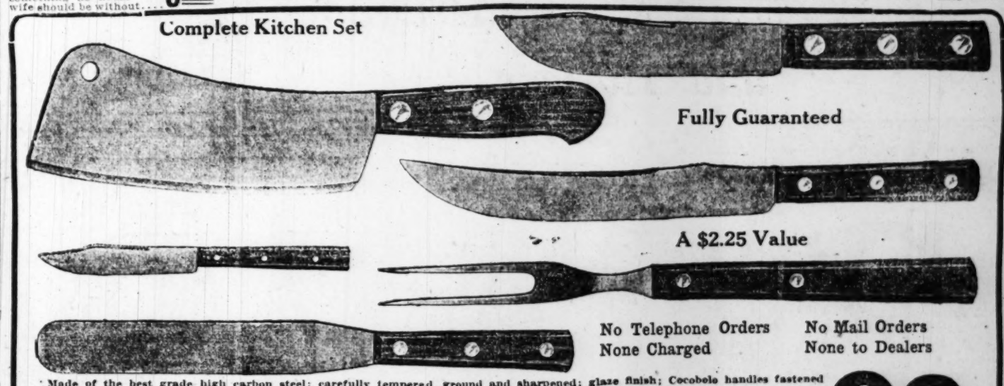


A large, roomy, galvanized, steel-lined Refrigerator, with adjustable shelves, removable drain, which prevents warm air from entering the ice chamber, keeping provisions at a cold, even temperature always ..... **$29.75** Easy Terms



A place for everything is what this Chiffrobe affords; finished in golden oak only. On special sale this week..... **$19.75** Easy Terms

**Complete Kitchen Set**



Fully Guaranteed

A $2.25 Value

No Telephone Orders None Charged

No Mail Orders None to Dealers

Made of the best grade high carbon steel; carefully tempered, ground and sharpened; glaze finish; Cocobolo handles fastened with large brass saw knives. Set consists of the following:
One Butcher Knife—Length of blade 6 inches; full scale tang handle; swaged back; length over all 10½ inches.
One Slicer—Length of blade 8 inches; full scale tang handle; swaged back; length over all 12¼ inches.
One Paring Knife—Length of blade 3⅝ inches; full scale tang handle; swaged back; length over all 6¼ inches.
One Cleaver—Length of blade 7¼ inches; half scale tang handle; plain back; length over all 12 inches.
One Pot Fork—Length 12½ inches; flat tines and shank; half scale tang handle.
One Spatula—Length of blade 7 inches; full scale tang handle; length over all 11¼ inches.

**98c**



An Adam designed Bedroom Suite which we can guarantee in quality and finish, and one we are proud to show you, may be had in ivory, walnut and mahogany. Our Right-Store Buying Power makes this low price possible ..... **$98** Easy Terms



Just the right articles for unexpected guests. A bed and extra chairs just as shown; finished in waxed golden or fumed oak; upholstered in imitation leather; an unusual value at this low price..... **$69.75** Easy Terms

Stores in St. Louis, East St. Louis, Ill., Danville, Ill. Cairo, Ill., Mounds, Ill., Mound City, 2 in Louisville, Ky.

# RHODES-BURFORD

414 North Broadway — The Thrift Store — Between Locust and St. Charles



## *If Heat Causes Wrinkles to Form, Try This*

If the heat tends to loosen and wrinkle your skin, there's an effective and harmless remedy you can readily make at home. Just let an ounce of pure powdered saxolite dissolve in a half-pint of witch hazel and bathe your face in the liquid. This at once tightens the skin and smooths out the lines, making the cuticle and underlying tissues much firmer. The ingredients of course can be obtained from any druggist.

The saxolite lotion is splendid for flabby cheeks or chin, as well as for enlarged pores. It makes a tired, wilted face more refreshed and youthful looking.—ADV.



OUT-O-SITE ALL-METAL **ALUMINUM SUSPENDERS** Will Last for Years. Thousands in daily use. Small aluminum support encases shirt seam, keeping pants up and shirt down. Need no belt. Price $1.00. Can't tear silk shirt. Send for details and appreciative letters.

(Three Patents.) LEONARD WOODS 815 Rees-Culbertson Bldg., St. Louis, Mo.

## Poor Woman Makes Sacrifice

"For years I have doctored for indigestion and severe bloating with gas, and all my money had gone for doctors and medicine which did me no good. I had lost all faith in medicines and as I have to work hard for the few dollars I earn, was afraid to risk any more money. A year ago my neighbor told me to try Mayr's Wonderful Remedy. I have found it to be the best medicine in the world and am glad I made the sacrifice." It is a simple, harmless preparation that removes the catarrhal mucus from the intestinal tract and allays the inflammation which causes practically all stomach, liver and intestinal ailments, including appendicitis. One dose will convince or money refunded. Wolff-Wilson Drug Co., Judge & Dolph Drug Co.'s 3 Stores, Enderle Drug Co.'s 5 Stores, Cloughly-Koppenbrink, Cloughly Bros.' 2 Stores, Cloughly-Brown, Pauley Drug Co.'s 4 Stores, H. J. Landers, Carondelet, Mo., and druggists everywhere.—ADV.

LUTTRELL'S "The World's Most Wonderful Hair Dressing" HAZEL-BLAIR PRICE 25 CENTS POSTPAID. LUTTRELL CO., Dept. 12 326 River St. CHICAGO

## POSLAM ALL QUALITY AND HEALING ENERGY

Would it surprise and please you to awake some morning to find that your torturing Eczema, your disfiguring and embarrassing skin affection, had wholly disappeared.

This has been the experience of many after brief treatment with Poslam, the quick-acting skin remedy, which possesses the most highly concentrated healing energy, and which is intended and made effective for the very purpose of aiding YOU to have a better, healthier and more sightly skin.

Sold everywhere. For free sample write to Emergency Laboratories, 243 West 47th St., New York City.—ADV.


A market for discarded store fixtures—use Post-Dispatch Want Ads.

## How to Judge a Woman by Her Hair

There is real common sense in just noticing whether the hair is well kept to judge of a woman's neatness, or good taste. If you are one of the few who try to make the most of your hair, remember that it is not advisable to wash the hair with any cleanser made for all purposes, but always use some good shampoo. You can enjoy the very best by getting some canthrox from your druggist, dissolve a teaspoonful in a cup of hot water. This makes a full cup of shampoo liquid, enough so it is easy to apply it to all the hair instead of just the top of the head. Dandruff, excess oil and dirt are dissolved and entirely disappear. Your hair will be so fluffy that it will look much heavier than it is. Its luster and softness will also delight you, while the stimulated scalp gains the health which insures hair growth.—ADV.

Post-Dispatch WANT ADS are your servants, ready to wait on you at a moment's notice.

# BOOKLET WILL DEPICT ART EXPOSITION PLANS

## Other Cities Will Join in Industrial Display to Be Held Next Fall.

A 24-page booklet on the St. Louis Exposition of Industrial Arts and Crafts, compiled by Exposition Director Charles D. Platt, will be issued to 5000 persons during the coming week. The exposition will open Oct. 15 for four weeks at the Southern Hotel Building.

The new Exposition Bulletin quotes from the St. Louis newspapers to present different aspects of the enterprise. Organizations and individuals in this and other cities are cited to make a strong endorsement of the movement, which is becoming nation-wide, to hold such educational, art-in-industry expositions in the logical centers, and in support of the St. Louis enterprise in particular.

Gov. Gardner is quoted in a letter of endorsement. Mayor Henry W. Kiel also has pledged his support. The list of subscribing patrons in addition to names previous published, comprises Col. Moses Shoenberg, Aaron Waldheim, Charles Heiss, Walter B. Woodward, A. B. Elias, Hon. Joseph W. Folk, Con P. Curran, William Sacks, J. M. Herbert, J. P. Thomy, L. E. Waltke, W. A. Layman, Joseph B. Thomas, Hon. Henry W. Kiel, E. F. Goltra, W. J. Kinsella Jr., Gov. F. D. Gardner, W. K. Stanard, Seymour Stewart, J. F. Hunt, Henry W. Peters, B. E. Bradley, J. C. Roberts, M. E. Singleton, Maj. Harry B. Hawes, H. D. Condie, Colin M. Selph, Edmond Koeln, George T. Priest, Henry Nicolaus, Hans Hackel, Flint Garrison, August A. Busch, N. C. McLean, George W. Clarkson, Lawrence McDaniel, W. A. Moody, Edwin B. Meissner, J. B. Henderson, Joseph Griesedieck, Warren C. Flynn, C. M. Skinner.

**Join in Presentation.**

The indorsing and participating organizations include the Chamber of Commerce, Washington University, the Ben Franklin Club (the master printers' association), the Furniture Board of Trade, the Convention and Publicity Bureau, the Civic League, the Junior Chamber of Commerce, the Advertising Club of St. Louis, the National Women's Association of Commerce, the Master Painters' and Decorators' Association, the United Glass Manufacturers' Association, the Missouri Historical Society, the St. Louis Symphony Society, the East St. Louis Chamber of Commerce, the Des Moines Manufacturers' Association, the Cleveland, New Orleans, Oklahoma City, Madison, Milwaukee, Baltimore, Wilmington (Del.), Elizabeth (N. J.) and Springfield (Mass.) Chambers of Commerce.

**The St. Louis Exposition of Industrial Arts and Crafts, though stressing local interest, reaches out toward a national character, and in this field is meeting with a response reported as gratifying. Several cities are not only going to join in making the enterprise a success, but also consider having similar expositions themselves; and the general interest indicates that a wide co-operation will join with St. Louis in having a great national exposition here with official participation by many cities, states and the national Government after the present show, as soon as it can be organized.**

Des Moines, Ia., and Paterson, N. J., the seat of a highly advanced silk fabric industry, may have exhibits, while artistic furniture made in New York and Michigan is likely to make a strong appeal.

Tentative floor plans are printed showing the projected installation on two floors of the Southern Hotel building, which comprises the block between Broadway and Walnut, Fourth and Elm streets, with a ground area of about 50,000 square feet. On the two floors are 60,000 square feet of exhibit space.

The first floor, besides the main entrance to the exposition, and general halls devoted to special educational and entertainment features, and rooms set aside for exhibit receiving and shipping departments, and for installation workshops, will afford installation for some of the most important exhibits of industrial products, plans and processes. These will include the heavier exhibits, such as art design automobiles and vehicle bodies. The printing art exhibit has a gallery on this floor. Clay and plastic products, glass, wood, leather, toys, music and other departments also have rooms.

On the second floor decorative art in some of its more important forms, entertainment features contributed by the Art League and affiliated organizations, will strike a note for the installation. Here will be many "live" exhibits, with illustrations of art industrial processes. Textile products will occupy liberal space, and household furnishings, including furniture and model home installations, will be no less impressive in scale, and with displays of costumery, styles and fashions will take several galleries. The theater arts will be shown in connection with a "Little Theater" installation. Architecture will be represented, with building accessories and further process exhibits, and the public schools and School of Fine Arts, the School of Occupational Therapy will have space assigned to them and the St. Louis Art League will have technical education classes to work in the influence of the exposition.

**It's Easy to Pay the Loftis Way.**
Diamonds, Watches, Jewelry, $1 a week. Loftis Bros. & Co., 2d fl., 308 N. 6th.—Adv.

## CITY-OWNED AUTO BREAKS LAW

John E. Klose of 5224A North Broadway, Third Assistant Commissioner of Weights and Measures and an active politician in the First Ward, was fined $25 and costs in Judge Mix's court yesterday for driving a city-owned automobile which was not equipped with headlights meeting the requirement of the city's ordinances. Klose was arrested Thursday night.

He offered no defense, and [illegible] the fine was assessed, said he [illegible] intend to pay it personally, as [illegible] car was furnished by the city for [illegible] use. He told the court officers [illegible] had no idea where they should [illegible] to collect the fine.


# ENDERLE'S ECONOMY SALE

MONDAY AND TUESDAY, AUGUST 11 AND 12

| | |
|---|---|
| Sal Hepatica | 21c, 42c, 83c |
| Livertonic Pills | 17c |
| Bromo Seltzer | 10c, 21c, 42c |
| Eatonic Tablets | 37c |
| Digestall | 19c, 37c |
| Bitro-Phosphate | 79c |
| Beef, Iron & Wine, full pints, 3 for $2.00 | 69c |
| Tix | 17c |
| Remova Corn | 17c |
| Scuibb's Liquid Petrolatum | 63c |
| S. S. S. | 77c and $1.29 |
| Freezone | 24c |
| Caldwell's Syrup Pepsin | 39c, 77c |
| Abilene Water, quarts | 29c |
| Nuxated Iron | 79c |
| Caloisbs | 29c |
| Sloan's Liniment | 19c |
| Nux & Iron Tablets | 59c |
| Omega Oil | 27c |
| Liquid Veneer | 19c |
| Nox-Spots (cleans everything) | 23c |
| Lightning Rat & Roach Paste | 10c |
| Bed Bug Poison (Corrosive Sublimate), pint | 25c |
| Skeeto (a mosquito chaser) | 21c |
| Malt-Nutrine | 21c |
| Ojol (a pure mineral oil), pt. | 49c |
| Scott's Emulsion | 53c and 98c |
| Pure Epsom Salt, pound | 10c |
| Aromatic Cascara, 4 ozs. for | 25c |
| Mule Team Borax, ½ pound | 5c |
| Mule Team Borax, 1 pound | 11c |
| Pure Baking Soda, pound | 10c |
| Dickinson's Witch Hazel, pint | 25c |
| Aspirin Tablets, dozen | 10c |
| Pebeco Tooth Paste | 36c |
| Orasis Tooth Paste | 33c |
| Lava Soap, 4 for | 25c |
| Castile Soap, 1-pound bars | 19c |
| Pinochle Cards | 25c |
| Poker Chips | 69c |
| Liven's Tooth Powder | 19c |
| Quinine Hair Tonic | 59c |
| Absorbent Cotton, pound | 39c |
| Soldiltz Powders, box | 29c |
| Straw Hat Cleaner | 7c |
| Tooth Filler | 7c |
| Walnutia | 39c |
| Pensodent Tooth Paste | 37c |
| Pinaud's Lilac Vegetal | 73c |

QUALITY—5—STORES

Sixth and Chestnut, Grand and Olive. Broadway and Market, Grand and Arsenal. Eighth and Pine.



# SHOEMART
507 Washington Ave.

*Advance Showing*

## New Fall Boots

*Your early selection is earnestly advised*



Our purchases of Fall Footwear were made before the recent great advance in prices—and we are giving you this unusual opportunity to make your selection now at a great saving as compared with prices that will prevail later. The showing includes a wide variety of the newest and most attractive styles—at all prices from

$6 to $17.50

*The line at $6.00 is larger and more complete than ever—and is particularly worthy of your attention.*



# BOYD'S
# Clearance Sale
# SUMMER CLOTHING

Including our entire stock of Single and Double Breasted Gabardines, Palm Beaches and Cool Cloths, and approximately 600 desirable Woolen Suits, in both

WAIST SEAM AND CONSERVATIVE MODELS.

NO CHARGE FOR ALTERATIONS

| | |
|---|---|
| Our former $16.50 grades | $13.50 |
| Our former $20.00 grades | $16.50 |
| Our former $25.00 grades | $21.00 |
| Our former $35.00 grades | $29.50 |
| Our former $40.00 grades | $33.50 |
| Our former $45.00 grades | $36.75 |
| Our former $50.00 grades | $42.75 |
| Our former $55.00 grades | $46.50 |



Boyd's

Olive and Sixth Sts.



WURLITZER WURLITZER WURLITZER

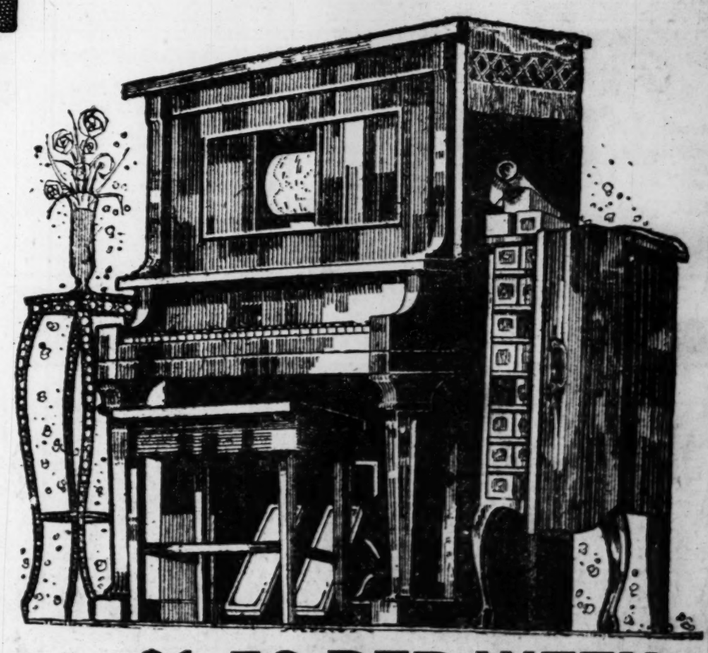
# 3-DAY SALE

## Shopworn and Slightly Used Pianos and Player-Pianos

## Monday, Tuesday and Wednesday Only

"A Better Player-Piano for less money"

**These instruments are fully guaranteed, and were traded in as part payment on the purchase price of new Wurlitzer Player-Pianos. They are from the finest homes in St. Louis and have been thoroughly overhauled by our Expert Piano Builders. NOTE: A used Piano from Wurlitzer is better than a cheap new one, for we sell only the best quality at the Right Price. AN EARLY SELECTION IS ADVISABLE. Remember—only 3 days for you to select one of these rare bargains.**



### PLAYER-PIANOS

| | | |
|---|---|---|
| Newby & Evans | player mahogany | $190.00 |
| Emerson | mahogany | $230.00 |
| Thiebes | player oak | $250.00 |
| Autopiano | player mahogany | $330.00 |
| Estey | player mahogany | $340.00 |
| Apollo | player mahogany | $375.00 |
| Steinway | player ebony | $395.00 |
| Farny | player oak, shopworn | $510.00 |
| Kingston de Luxe | player, new | $595.00 |

### PIANOS

| | | |
|---|---|---|
| Story & Camp | upright ebony | $42.00 |
| Chickering | upright ebony | $55.00 |
| Palace Grand | upright mahogany | $70.00 |
| Howard | upright mahogany | $85.00 |
| Hardman | upright ebony | $87.00 |
| Kessler | upright oak | $100.00 |
| Billings | upright mahogany | $145.00 |
| Kimball | upright oak | $150.00 |
| Apartment Grand | shopworn | $435.00 |
| Wurlitzer, Kingston | player mah., shopworn | $485.00 |

## TERMS—A Small Payment Down. The Balance as Low as $1.50 PER WEEK

We are the Exclusive Representatives for the world's famous **ESTEY** Pianos and Player-Pianos

Every Wurlitzer Instrument a Good, Sound Investment.

## The Rudolph Wurlitzer Co., 1109 Olive St.

*Open Evenings During Sale*

General News

# ST. LOUIS POST-DISPATCH

General News

PART TWO. ST. LOUIS, SUNDAY MORNING, AUGUST 10, 1919. PAGES 1—12B.

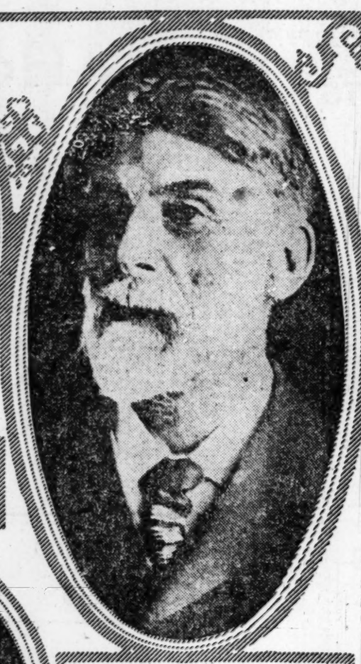
## PHOTOGRAPHS OF CURRENT NEWS INTEREST



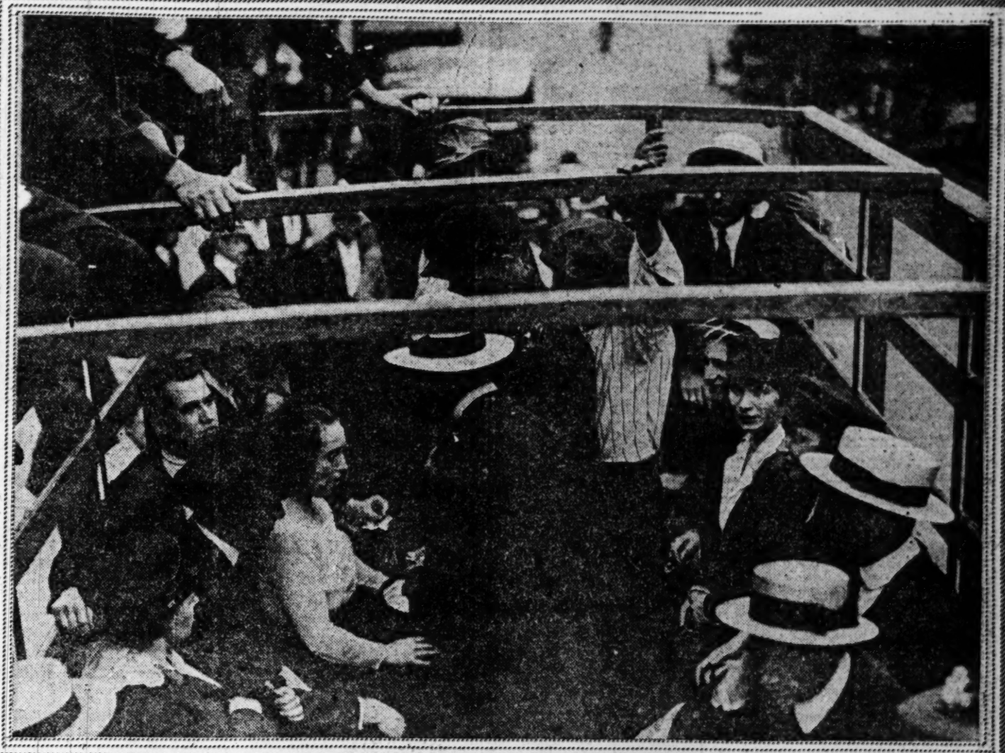
Archduke Joseph of Austria, now in full control of affairs in Hungary after the downfall of Bela Kun, Bolshevik, and later, the Socialist Peidel. —International Film Service



New photograph of Homer S. Cummings, Chairman of the Democratic National Committee, now in Washington to help reduce high cost of living.



The British poet laureate, Robert Bridges, who when told he was being criticised in Parliament for not writing an ode on the end of the war, replied "I don't give a ——" —International Film Service.



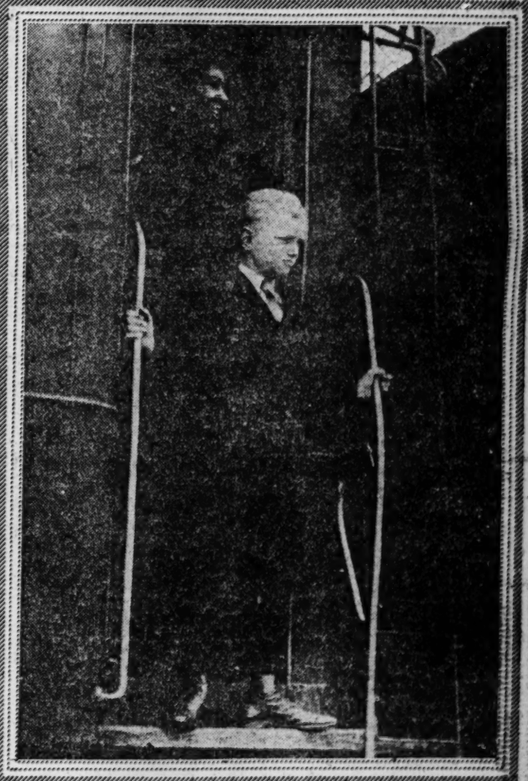
Just as we did in St. Louis, some months ago, when we had a street car strike. Brooklynites going to work in trucks when trolley cars stopped. —Copyright, Press Illustrating Service.



Miss Mary Anderson, head of new bureau in Department of Labor. —Press Illustrating Service.



Gen. Pershing shows the doughboys how he handled a rifle in the old army days. He qualified as a marksman at rifle range, Le Mans, as this picture was taken. —International Film Service.



Warren Pershing, son of the American General, in his father's private car on tour of inspection, France. —International Film Service.



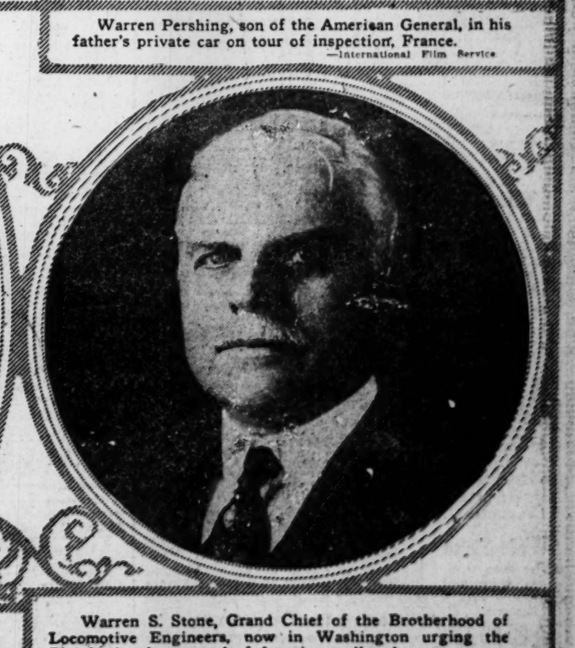

Official emblem of the American Legion. Outer edge, gold, inclosing blue enamel circle with white letters. Center part, bronze.



Australian tennis team, arriving for Newport tournaments. Left to right, Gerald L. Patterson, Norman E. Brooks, Ronald V. Thomas and Randolph Lycett.



Mrs. Marconi, wife of the noted Italian inventor who is mentioned as possible Ambassador to the United States. —Main News Service.



Warren S. Stone, Grand Chief of the Brotherhood of Locomotive Engineers, now in Washington urging the Plumb plan for control of American railroads. —Copyright, Underwood & Underwood.

# ANISFELD'S WORKS ON VIEW LAST TIME TODAY

## Paintings With Exuberance of Color Create Different Criticisms.

Today is the last opportunity the St. Louis public will have to view the collection of paintings by the revolutionary Russian artist, Boris Anisfeld, on exhibition at the City Art Museum in Forest Park. Anisfeld has turned the established convention of art topsy turvy in much the same manner that the Bolsheviki have overturned the political and social conventions of Russia, and canvases have aroused a storm of comment among local art lovers, varying from intense admiration to open ridicule.

Anisfeld has decided that there is something amiss in modern art, and has straightaway proceeded to tear down the whole structure and erect it anew—after the canons of Boris Anisfeld, but with all his dramatic innovations, planks and beams of the old structure are recognizable here and there in bits of atmospheric landscape, clever drawing and harmonious color. His "Clouds Over the Black Sea," for instance, is masterly from a technical standpoint, with a development of vaporous clouds over deep blue water which is reminescent of the seascapes of Emil Carlsen. A charming landscape, in soft gray, enlivened with flashing spots of color, is his "Children's Park, Petrograd," which has been purchased by the Albright Art Gallery of Buffalo, N. Y. There is the same attractive atmosphere in "The Bathers, Evening; River Dvina."

**Attest Powers of Draftmanship.**

Numerous drawings in charcoal and wash attest his powers of draftsmanship and his imaginative resources. But these understandable pictures are without exception earlier works or relatively unimportant sketches. They do not represent the true and mature art of Anisfeld.

His later works—the ones upon which the artist bases his claim for fame—are well represented in the present collection at the Museum. They are characterized by such exuberance of color and such freedom of drawing and arrangement that any attempt to criticise or evaluate is fraught with every manner of pitfall for the would-be judge. Everything seems to have been made subservient to color, little attention being paid to the significance of the composition or the reality of the drawing. The large and striking canvases, "The Blue Statue," "Garden of the Hesperides" and "Rebecca," are typical examples of his disregard for realism. But they have color of almost unbelievable intensity, secured by every artifice of contrast and emphasis. Obtrusive crudities of drawing and disdainful disregard for realities show that the artist has staked his all on color. There was never a blazing landscape like that presented in "Rebecca." Yet it cannot be denied that the very intensity and warmth of the brilliant red and orange tones gives in certain ways a vivid impression of the sun-scorched deserts of Palestine.

**Color Only Reason for Being.**

The same may be said of other representative canvases on view, notably the "Golden God," "The Garden of Eden" and "The Preludes." Color is their only reason for being, so far as the academically trained visitor to the galleries can ascertain. Beauty of draftsmanship they certainly do not possess, at least according to accepted standards, nor do they attempt a story or a moral lesson.

As to the aesthetic value of this exuberance of color, there is a variety of opinion. Is the scintillating yellow, for instance, in the tail of the peacock depicted in the "Garden of the Hesperides," together with the glowing blues, greens and reds shown elsewhere in the composition, a sufficient excuse for the general meaninglessness of the picture, and its lack of good drawing? After all, these are questions upon which argument would seem rather futile. The discreet critic will remember the howls of ridicule with which innovators like Monet and Rodin were first greeted. Those who would keep abreast of modern art tendencies cannot afford to miss seeing the collection.

YOUR DRUGGIST will receive your Want Ads for the Post-Dispatch at the same rates charged at the main office. Try him. He sells other things than medicine. Look around.

## CIVILIZATION PUT IN CURRICULUM

**New Course Is Compulsory for Columbia University Freshmen.**

By the Associated Press.

NEW YORK, Aug. 9.—Establishment of a compulsory course in "contemporary civilization" for all freshmen next September was announced by Columbia University today. Requirements in history and philosophy will be abandoned for the new study which, it was said, "will take up the moral, political, industrial and educational problems of the present with a view to aiding in the solution."


## KILL THE RATS



TO-DAY By Using

STEARNS' ELECTRIC PASTE

International Exterminator for Rats, Mice, Cockroaches and Water Bugs. It creates a desire in these pests to run from the building for water and fresh air, dying outside in a few moments.

*Two sizes, 35c and $1.50 should be enough to kill from 50 to 400 Rats.*

Ready for Use. Order from Dealer.



TOILET PAPER, 6 ROLLS, 19c

## MONEY SAVED ON WALL PAPER

**60c Papers at 45c**
Beautiful Papers in designs and colors for your best rooms; all are the latest creations.

**40c Papers at 22c**
Two-tones in pretty old rose, blue and gray; some are brocaded stripes in delicate colors.

**20c Papers at 8c**
A large assortment of high-grade Papers, but only three room lots of a kind for every purpose.

**14c Papers at 8c**
**10c Papers at 4c**
Twenty patterns to select from, and suitable for parlor, bedroom, hall and kitchen.

*It costs less to decorate than to move; decorate now and move when you are ready.*

Sold with borders or binders.

Lowest Prices Our Chief Attraction

Schaper STORES CO.
6th and Washington

The Biggest Hit for Many a Day
**Sunshine and You**
On Connorized Word Roll only
**90c**
SHEET, 10c

**EXTRA SPECIAL!**
5—88-Note Music Rolls for $1
These rolls are new, full-length, worth from 50c to 90c each (while 1000 last) 5 for.....$1.00

## WAIST SALE



**Crepe de Chine Waists**
New Fall Crepe de Chine Waists, embroidered and tucked fronts; two-in-one and large collars; some lace trimmed; all sizes (Second Floor)..... $2.98

**SILK WAISTS**
Of heavy Jap. silk; large collars; lace trimmed; some embroidered fronts; all sizes; colors white, flesh, Nile and tea rose; (2d Fl.)..... $1.98

**NEW VOILE WAISTS**
Charming novelties of voile and organdie, in many new styles such as frill collars, collarless, lace trimmed; wonderful values; 36 to 46 (Second Floor)..... $1.25



**Silk Dresses**
Charming models; values up to $20.00; daintily made of chiffon taffeta and messaline; have wide girdles and Georgette sleeves; others beaded and tunic effects; Monday..... $14.75

**WASH DRESSES**
Soiled Wash Dresses; values up to $10; while they last, Monday special..... $2.98

**WASH SKIRTS**
Special lot of Tub Skirts, in which you can make real savings; very good styles; pockets and belt trimmed; Monday (Second Floor)..... 98c



**Infants' Long Dresses**
Infants' Long Dresses, fine batiste, lace trimmed (Second Floor)..... 49c
Infants' Long Petticoats, made of flannelette, scalloped edge (Second Floor)..... 59c
Children's Tub Dresses, made of percale (Second Floor)..... 25c
Infants' Sample Caps, lace and embroidery trimmed (Second Floor)..... 5c

**SILK REMNANTS** 49c
Remnants of Silk Poplin, cotton-back Satin, etc., each.....

**DRESS GINGHAM**
Pretty Plaid Dress Gingham, fast colors; yard (Main Floor)... 18c

**WASHABLE SATIN**
36-inch wide, guaranteed washable satin; yard..... $1.69

**FRENCH SERGE**
Good weight; navy blue wool French Serge, yard..... 98c

**BUTCHER LINEN**
Good weight, with fine linen finish; yard..... 28c

**PILLOWCASES**
Good quality, free from dressing, neatly hemmed; Monday..... 29c

**WOMEN'S UNION SUITS** 19c
Low neck, wide knee.....

**UNDERWEAR**
Men's Shirts and Drawers..... 29c

**UNION SUITS**
Men's; short sleeves, ankle length..... 49c

**EXTRA VESTS**
50c value; women's; extra sizes..... 25c

**WAIST SUITS**
Child's Combination Suits; all sizes..... 49c

**BOYS' UNION SUITS** 39c
75c value; nainsook; athletic style.....

**SHADES**



Made of oil opaque cloth, mounted on guaranteed rollers; all colors; for doors and small windows (3d Fl.), 39c

**CURTAIN MATERIALS**
Marquisette and madras, yd. (Third Floor)..... 19c

**Lace Curtains**
Nottingham and scrim; 2½ yards long; all new, clean stock; pair (Third Floor).
$1.19



**$18 Congoleum Rugs, $11.98**

UP TO 70c FLOORCOVERING
In light and medium colors; hardwood and mosaic designs; no limit as to quantity; special for Monday (Third Fl.)... 49c

INLAID
Granite effect; pattern is clean through to the back; for office and store; very special for Monday (3d Fl.)... $1.19

GRASS RUGS
9x12
Oriental, floral and medallion patterns; 9x12 size; in light and dark colorings; Monday at..... $9.98

9x12
As advertised in all the leading magazines; made in one piece; very pretty carpet patterns, with border all around, in light, medium and dark designs. A special cut price of the guaranteed Gold Seal brand for Monday at (Third Floor). $11.98

MATTING RUGS
9x12
Room size, stenciled designs, neat colorings; a cool floorcovering for Summer weather; for this sale only (Third Floor)... $4.98

$30 AXMINSTER RUGS
In regular sizes; bright, cheerful patterns, in floral and allover designs; specially priced for tomorrow's selling only..... $19

Brussels Rugs
9x12 size; genuine Tapestry Brussels Rugs, in large assortment of attractive designs; extra special for Monday only (3d fl.)... $25

27-INCH STAIR CARPET
A strong, durable Tapestry Stair Carpet in new designs; a large variety of colors and patterns; extra special price for this sale only (Third Floor)..... 98c

**REFRIGERATORS**



The well-known "Rhinelander" make; hardwood case, mineral wool filled, reinforced ice chamber; a real ice saver, as low as..... $11.49
Like cut, $22.50.

ALL-FELT MATTRESS $5
Fancy Art Ticking, full size.....



$15.00 VERNIS MARTIN STEEL BED
Heavy 2-inch continuous post. Vernis Martin finish, $10.98

**The Bargain Basement**

**Low Shoes**
Women's Oxfords, Pumps—button or strap style; pair (Basement)... 98c

**White Shoes**
For men, women, boys and girls — Friday (Basement), 59c



25c Curtain Scrim, plain colored, 38 in. wide; per yard (Basement).... 12½c

$1.50 Cotton Bats, 2¼ lbs.; regular comfort size for less than the cost of raw cotton (Basement)..... 79c

50c White Voiles, remnants of 40 in. wide; per yard (Basement)..... 25c

Scout Percales, remnants 36 inches wide; light and dark (Basement)..... 19c

25c Outing Flannels, light fancy plaids and checks; good weight, per yard (Basement).... 22½c

**$5 Skirts**
Silk poplin; Skirts that we can't duplicate at the price we offer these.
$2.99
Basement.

Clean-up Summer Hats; sold up to $1.00. Hats for women and misses (Basement)..... 10c

$1.00 Middies, white, colored collars and cuffs. Just the thing for school wear (Basement)..... 39c

Clean-up Men's Balbriggan Shirts and Drawers; regular 50c sellers (Basement)..... 29c

**NO. 1 WASHTUBS, 85c**



Luncheon Sets—gold band; 6 cups and saucers, 6 large plates; special set..... $2.98

Dinner Set; 50 pieces; pretty rose spray decoration, gold line; special..... $8.98

Water Tumblers—Plain shape; 22c 6 for.....

Cups and Saucers—white; per pair..... 15c

Mrs. Potts' Sad Irons, 3 irons, handle and stand; at..... $2.25

Garden Hose—50 feet long, ¾-in. size, with couplings; good quality; special, $5.98

Porch or Lawn Chairs—Folding, canvas, and reclining, with arm rest; adjustable to 4 different positions. $1.69

Preserving Kettles—Gray enamelware; large 14-quart size..... $1.25

Dish Pans—14-qt. gray enamelware..... 49c

Wash Boilers—With lid; special..... $1.19

Stepladders—Made of Norway pine; 4-foot $3.49

$5 Suitcases—well made; 26 in. and 24 in. long; with leather straps; shirt fold. $1.19

Washboards—Good rubbing surface 49c

TOILET PAPER, 6 ROLLS, 19c





# August Sale
## Hellrung & Grimm



## Prices Now at Their Lowest

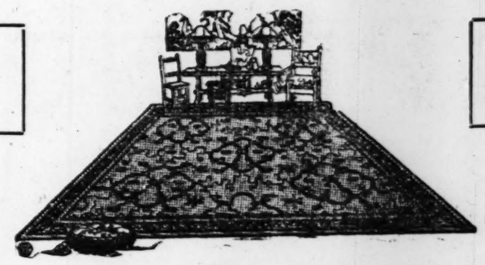
THIS August Sale presents the opportunity, and perhaps the last opportunity, to buy Furniture at lower prices than must exist this Fall.

You benefit by our purchases of months back. You can buy articles that, when replaced, will cost, in some instances, nearly double.

This August Sale presents a host of sample and discontinued patterns that are bargains such as cannot be duplicated for years to come. August is the time to buy Furniture. Buy in August and save.

Our usual liberal payment terms will apply on purchases made in the August Sale.

**Gas Ranges 10% Off**



**Refrigerators 20% Off**



$52.00 Buffet for.....$46.00
$60.00 Buffet for.....$49.00
$44.00 Chifforobe for.$36.00
$66.00 Chifforobe for.$51.00
$68.00 Davenport for.$59.50
$79.00 Davenport for.$69.00
$56.00 Davenport for.$40.00
$35.00 Tapestry Chair.$26.00
$44.00 Tapestry Chair.$30.00

$49.00 9x12 Axminster Rugs.....$39.75
$60.00 9x12 Wilton Velvet Rug for...$49.00
$42.00 9x12 Brussels Rug.....$35.00
$13.50 9x12 Wool and Fiber Rug.....$9.75
$3.00 Coca Door Mats.....$1.95
$2.00 Inlaid Linoleum.....$1.55
$1.30 Cork Linoleum.....$1.10
85c Ringwalt Linoleum.....69c
$1.10 Brussels Stair Carpet.....89c

All samples of Plush Cord Portieres and Leather Portieres at one-half off marked prices.

Lace Curtains, slightly soiled, sold regularly up to $3.75, choice at, pair.....$1.45

Lace Curtains, only two pairs of a pattern, choice of lot at one-half off marked prices.



$126 Bedroom Suite...$108
$149 Bedroom Suite...$120
$215 Bedroom Suite...$185
$311 Bedroom Suite...$265
$19.75 Iron Bed for..$14.75
$27.50 Iron Bed for..$22.00
$41.25 Iron Bed for..$31.00
$35.00 Wood Bed for.$27.00
$39.00 Wood Bed for.$29.50

## Floor Samples, Odd Lots and Discontinued Patterns

| China Cabinets | Serving Tables | Dressing Tables | Arm-chairs | Dining Chairs |
|---|---|---|---|---|
| 25% Off | 33⅓% Off | 25% Off | 25% Off | 25% Off |





**Hellrung & Grimm**
OLIVE & WASHINGTON 18TH & CASS
Credit Terms Granted



*Beautifully Curly, Fluffy Hair—In Three Hours!*

Girls, have you tried the silmerine method of curling your hair? It's simply grand! Gives you the most beautiful, natural-looking curls and waves—makes the hair soft, fluffy and glossy—and nothing harmful or bothersome about it. The curls will last the longest time—in spite of heat, wind or dampness. You won't have to be continually fixing and fussing with your hair. It's foolish to singe and blister and deaden your tresses with a hot curling iron—and altogether unnecessary now.

Liquid silmerine is pleasant to use, being neither sticky nor greasy. Get a bottle from your druggist today, follow the simple directions—the first trial will make it your steadfast friend. The wavy effect appears within three hours after the application, though many prefer applying the liquid just before retiring. You will appreciate silmerine equally as a dressing and hair preservative.—Adv.

**RHEUMATISM**

RECIPE

I will gladly send any Rheumatism sufferer A Simple Herb Recipe Absolutely Free that Completely Cured me of a terrible attack of muscular and inflammatory Rheumatism of long standing after everything else I tried had failed me. I have given it to many sufferers who believed their cases hopeless, yet they found relief from their suffering by taking these simple herbs. It also relieves Sciatica promptly, as well as Neuralgia, and is a wonderful blood purifier. You are most welcome to this Herb Recipe if you will send for it at once. I believe you will consider it a God-send after you have put it to the test. There is nothing injurious contained in it, and you can see for yourself exactly what you are taking. I will gladly send this Recipe—absolutely free—to any sufferer who will send name and address, plainly written.

P. H. SUTTON 0650 Magnolia Av., Los Angeles, California.

Want Vocational Training?

It is offered through the

POST-DISPATCH

"Wants" columns.

• • •

THERE ARE FIVE WAYS of getting Want Ads to the Post-Dispatch office. Through your druggist, over your phone, by mail, by messenger or personal call—with no difference in prices

**Eupepsia TABLETS**

## Help Your Stomach

When you can't eat without distress, your food does not properly digest, and your stomach needs help. Don't starve or deny yourself your favorite dishes. You can enjoy them all without distress if you help the digestive organs with EUPEPSIA TABLETS. They never fail. They are the most dependable, safest, simplest remedy possible.

EUPEPSIA TABLETS never fail to relieve; they actually do the neglected work of digestion themselves, giving the tired stomach a chance to rest.

Get a 50c box from your druggist; if, after taking the contents, you are not satisfied with the results, tell your druggist and he will refund your money. Sold for 50c by all druggists.

EUPEPSIA CHEMICAL CO., Monticello, Ill.

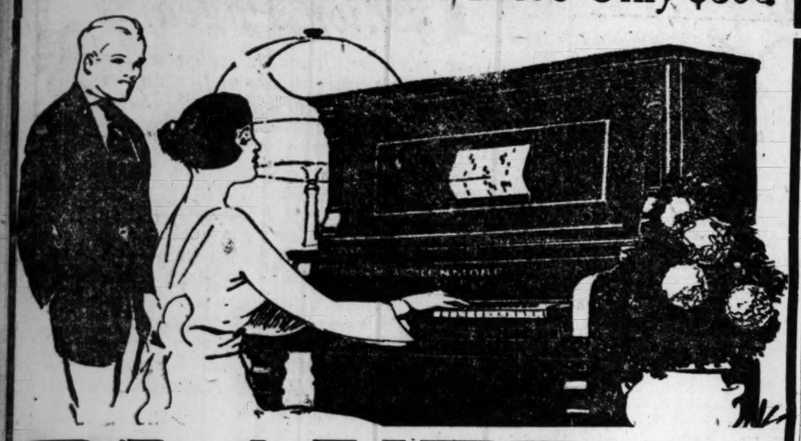
Send Your Name and Address for a Free Trial Treatment.

Open Every Evening During This Sale

# STARCK

Open Every Evening During This Sale

## A New Starck Kenmore PLAYER-PIANO Only $395



# PLAYER-- PIANO Sale

**SPECIAL STARCK KENMORE PLAYER-PIANO**

Here is a high-grade new, 88-note Player-Piano as good as the average piano dealer sells for up to $650. A few are in this great sale, the greatest bargain in St. Louis at only..... $395

*Payments $10 per month.*

**Wonderful Bargains in Slightly Used Second-Hand Player-Pianos**

This is your great opportunity to secure a high-grade Player-Piano at unheard-of prices, but you must act quickly. Many of these instruments are nearly new. Every Player-Piano that has been used for demonstration purposes to both our retail and wholesale customers, or that has been rented, is included in this sale. Every Player has been or will be overhauled and thoroughly guaranteed. Most of these Players are the latest designs and will play the world's most delightful music.

**Sold on Monthly Payments from $10 to $12 per Month**

| | | |
|---|---|---|
| UNDERWOOD | *Mahogany case, fine tone* | $285 |
| ARIAL | *Ebony Player* | 198 |
| KENMORE | *Beautiful Oak case, good style* | 275 |
| STARCK | *Mahogany case, used* | 485 |

**SLIGHTLY USED PLAYERS**

Beautiful Player, fine tone, out for few months, for this sale..... $465

Mahogany case Player, as good as any $750 Player made, used slightly, only..... 400

Beautiful Mahogany case Player, specially priced..... 475

**EXTRA SPECIAL PLAYER-PIANOS**

Sale of slightly used styles. These Player-Pianos have never been off our floor and are nearly new in every respect. We cannot use them as our regular new styles and will include them in this clearance.

These Player-Pianos must be heard to be appreciated. To go on sale tomorrow at

**$395–$435–$585**

Easy payments to suit.

**FREE** With Each Player-Piano We Include Bench and Player Music.

**Good Used Pianos, $95, $120, $135 Up, Easy Terms**

*To Out-of-Town Customers:* We ship any place in the U. S. Write for full information and latest list of used Players and Pianos.

TERMS $10 to $12 Per Month

**P. A. Starck Piano Co.**

1102 Olive St.

Mnfrs. Starck Upright, Grand and Player-Pianos

Open Every Evening During This Sale



# YOU Can Afford to OWN A "1900" CATARACT ELECTRIC Washing and Wringing Machine

For You Can Do Your Laundry at home, more cheaply, pleasantly and better; and you can do it while you pay for it. Adds at least 8 hours to your wash day.

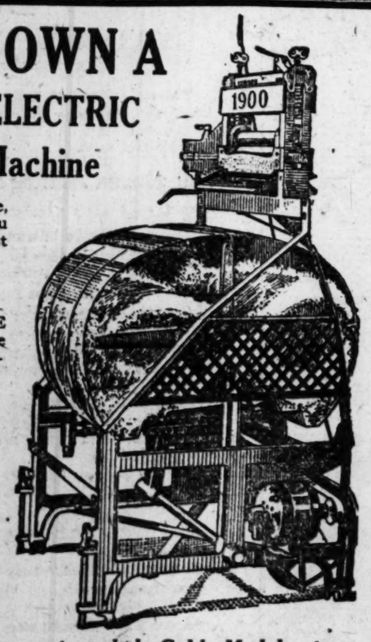
**Free Demonstration**

We'll come out and do a week's wash FREE for you. See how quickly and perfectly the CATARACT works under your home conditions.

**Easy Terms**

*If You Wish to Pay While You Save!*

*Our "Laundry Equipment of Merit." Pittsburg Automatic Gas Water Heaters Scientific Laundry Dryers. Horton Ironing Machines. O. K. Clothes Racks. Everything for the Laundry.*




*Awarded Gold Medal at Panama-Pacific Exposition.*

**Pittsburg-Barstow Heater and Filter Co.**

Bell, Main 2458 — 1010 Olive Street — Kinloch, Cent. 1927L


# REED FOLLOWERS RELY ON IRISH TO BLOCK REPUDIATION

### Hope Threat to Leave Party Will Prevent Indorsement of League by Democratic State Committee Tomorrow.

Followers of United States Senator Reed, compelled by the action of the Democratic City Committee Friday in indorsing the league of nations to abandon their expectations that the six St. Louis members of the State organization would join with them in attempting to prevent repudiation of Reed through the adoption of a league of nations indorsement at the State Committee meeting at the Planters Hotel tomorrow, are resting their whole fight on the threat of members of Irish societies that Irish voters will leave the Democratic party if the league is indorsed.

Three of the six St. Louis members also are members of the City Committee and voted for the resolution indorsing the league. They are John F. Byrne, Thomas J. Butler and J. J. Mestres. Judge Davis Biggs of Kirkwood a week ago publicly announced that he favored the league. Senator Michael Kinney, another member, once voted for such an indorsement, and while he has refused to commit himself in advance of the meeting as to how he will vote, William Egan, whose political views almost always are in accord with those of Kinney, voted in the City Committee for the indorsement. The other, A. C. Stuever, has not been reached for a statement.

**Try to Line Up Irish.**

After the visit of Senator Reed and R. Emmet O'Malley, a Kansas City Election Commissioner and Reed follower, to St. Louis early this week, the movement to induce Irish societies to pass resolutions pledging that Irish Democrats would quit the party if the indorsement carried, was undertaken.

Several societies, including the central branch of the Friends of Irish Freedom, met Friday and adopted the resolutions to aid Reed in his fight before the committee tomorrow. The St. Louis branch of the League for the Preservation of American Independence, which includes some Democrats and Republicans, adopted similar resolutions. Delegations from the societies will wait on the committee.

It also was reported yesterday that an attempt would be made today to organize a parade of Irish voters to march to the Planters tomorrow in an attempt to influence the committee.

Reed will be represented by O'Malley, who also will have the support of Joseph B. Shannon of Kansas City, if Shannon comes to St. Louis. It has not developed so far that he will have any additional support within the committee, though it is possible from over the State there will be a few committeemen who will stand by him.

**Look to State Meeting.**

It was talked among anti-Reed Democrats yesterday that they expect O'Malley to concentrate his effort to induce the committee to avoid a vote on a resolution and instead to call a State convention of Democrats to pass on the resolutions, believing that Reed with his well known oratory could sway a convention as he would. The convention plan first was suggested by Chairman Neale in an interview in the Post-Dispatch last Sunday. Neale, who has assumed leadership of the anti-Reed forces, saying that it would be difficult to prevent a gathering of Democrats from the country from directly repudiating the Senator, and that there would be no doubt that a league of nations endorsement would be given by a convention by an overwhelming vote.

There is no question, considered from the angle from which the politician usually views a situation, that of fear of loss of a few votes, that the meeting tomorrow is full of possibilities. It was called by the chairman for the specific purpose of indorsing the league of nations. O'Malley, speaking for Reed, has said that such an indorsement will be humiliating to Reed. Irish societies have declared that an indorsement will mean the loss of the Irish vote to the party.

The situation facing the committee is that a failure to indorse the league can only be considered, in view of the chairman's call, a repudiation of the national administration and President Wilson. In view of O'Malley's statement, adoption of an indorsement resolution will be taken by political observers as a repudiation of Reed.

**Irish to Be Factor.**

While the proportion of Irish voters in the Democratic party is not nearly as great out in the rural districts, from which most of the committeemen come, there is little question that a strong showing by the Irish will have an effect on the committee, even though the effect may be no more than to frighten them.

From some committeemen who have passed through St. Louis during the past few days there has appeared evidence of a feeling that the situation must be faced squarely and that even threats of loss of Irish votes will not prevent the committee from taking a standpoint of Americanism.

Chairman Neale, in his recent interview in the Post-Dispatch, expressed the opinion that no great number of Irish would leave the party. He added, however, that if votes were lost they would be overcome by the voters attracted by a courageous party action on this question. Neale is on record as saying that a failure to indorse the league would brand the committee as cowardly and not entitled to the respect of Democratic voters or the public generally.

A week ago telegrams were sent by the Post-Dispatch to the 34 committeemen asking whether they favored the league of nations. Fifteen replied that they favored it. Two, J. E. Boggs of Columbia and M. G. Gresham of Sikeston, said they favored it, but saw no reason for a committee meeting to indorse it. Five, C. H. Burdette of Ava, Thomas H. Fisher of Marshall and Thomas J. Butler, John F. Byrne and Michael Kinney of St. Louis, said they would attend the meeting, but refused to state their views on the league. Butler and Byrne voted in favor of it in the city committee. Twelve committeemen did not answer.

Those who declared themselves in favor of the league were: Chairman Neale of Greenfield, F. T. Crowley of Lawson, W. G. Warner of Lamar, Ben F. Morgan of Bolivar, Frank H. Lee of Joplin, H. E. Mitchell of Lancaster, Adolph Musser of Holden, H. C. Bell of Potosi, J. E. Cox of St. Joseph, W. R. Taylor of Fulton, Elmer O. Jones of La Plata, Davis Biggs of Kirkwood, E. C. Orr of Chillicothe, George R. Ellison of Maryville and Frank H. Farris of Rolla.

**Increase for 30,000 Silk Workers.**

By the Associated Press.

SUNBURY, Pa., Aug. 9.—Thirty thousand employes of the Susquehanna Silk Mills Co., with plants at Sunbury, Jersey Shore, Northumberland, Milton, Lewiston and Huntingdon, Pa., and Marion, O., received a voluntary wage increase of 10 per cent, effective at once. A quarter of a million dollars will be added to the semi-monthly pay rolls.


## Says His Prescription Has Powerful Influence Over Rheumatism

**Discoverer Tells Druggists Not to Take a Cent of Anyone's Money Unless Allenrhu Completely Banishes All Rheumatic Pains and Twinges.**

Mr. James H. Allen suffered for years with rheumatism. Many times this terrible disease left him helpless and unable to work.

He finally decided, after years of ceaseless study, that no one can be free from rheumatism until the accumulated impurities, commonly called uric acid deposits, were dissolved in the joints and muscles and expelled from the body.

With this idea in mind he consulted physicians, made experiments and finally compounded a prescription that quickly and completely banished every sign and symptom of rheumatism from his system.

He freely gave his discovery to others who took it, with what might be called marvelous success. After years of urging he decided to let sufferers everywhere know about his discovery through the newspapers. Your druggist has been appointed agent for Allenrhu in this vicinity with the understanding that he will freely return the purchase money to all who state they received no benefit.—ADV.



**POCKELS Water Glass**

*Makes the Best Egg Preserver*

ASK YOUR HARDWARE DEALER

Comfort

Boston Garter



**Wonderful values, a few of the hundred are here given—balance on display in our store—this is our regular combination and free sale for Monday and Tuesday.**

# Free Drug Sale

KEIFFERS

| | |
|---|---|
| 75c POMPEIAN MASSAGE CREAM | 2 FOR 82c |
| 25c SPEARMINTO TOOTH PASTE | 1 FREE |
| $1.00 DURHAM DUPLEX SAFETY RAZOR—EACH 3 BLADES | 1 FREE |
| 25c TALCUM POWDER—CORYLOPSIS—NEW PACKAGE | 1 FREE |
| 30c GROVE'S LAXATIVE BROMO QUININE | 2 for 37c |
| COFFEE—KEIFFER'S 4X—A PERFECT BLEND | 2 POUNDS FOR 79c |
| 15c INSECT POWDER | 1 FREE |
| $1.00 NUX AND IRON | 1 FREE |
| PIEDMONT CIGARETTES—8s | 2 FOR 10c |
| 15c BORAX—20-MULE—POUND | 1 FREE |
| 10c PUTNAM'S DYES | 1 FREE |
| 25c EUTHYMOL TOOTH PASTE | 2 for 28c |

Double Eagle Stamps Tuesday only. Quantities limited. War tax 1c on 25c

KEIFFER'S BROADWAY & FRANKLIN



# WE GIVE AND REDEEM EAGLE STAMPS

**Men's and Boys' Pants**

Men's $3.50 Pants; dark cassimere finish; all sizes; for Monday bargain..... $2.50

Boys' $1.00 Wash Pants; dark colors; all sizes to 16 years..... 89c

Boys' $2.50 Wash Suits, $1.50

Penney & Jentes BROADWAY & MORGAN ST.

*Don't Fail to Get the Sensational Hit, On Connorized Word Roll "Sunshine and You," 90c*

Very Special: A large lot of 88-note Music Rolls as long as 500 last, each..... 10c

# Second Week Annual Linen Sale

**$1.25 Sheets** — Bleached; seamed; size 72x90; mill rejects; some imperfections..... 79c

**30c Longcloth** — Soft finish, 36 inches wide; remnants; extra special, yard..... 19c

**49c Sheeting** — Bleached; 42 inches wide, for sheets or pillowcases; splendid value; yard..... 33c

**$6.50 Table Sets** — Hemstitched Cloth, 72x72 and 6 Napkins to match; the set..... $4.98

**25c Sheeting** — 32-inch unbleached; will give satisfactory wear; remnants up to 7 yds.; yd. 18c

**39c Nainsook** — 38 inches wide; extra-fine quality; remnants up to 8 yards, at yard..... 23c

**35c Drilling** — Unbleached; 30 inches wide; remnants up to 5 yards; per yard..... 25c

**$5 Table Sets** — Hemstitched cloth; size 64x70 and six 18-in. napkins to match. The set. $3.98

**$1.69 Sheets** — Bleached; seamless; size 72x90 inches; slight seconds..... $1.29

**$2.50 Bedspreads** — Hemmed crochet Marseilles patterns, double-bed size; at..... $1.89

**$1.25 Damask** — 72-inch; mercerized; free from starch laundry polish; yard..... 89c

**$2.00 Napkins** — Mercerized; size 18x18; hemmed, ready for use; dozen at..... $1.49

**$5 Bedspreads** — Extra heavy; scalloped and cut corners; large, double-bed size..... $3.49

**25c Towels** — Hemmed huck; sizes up to 18x36; seconds..... 15c

**39c Towels** — Hemmed huck; half linen; size 18x34; all perfect..... 29c

**20c Toweling** — Bleached absorbent crash, for roller and hand towels; full pieces; yard..... 12c

**25c Toweling** — Bleached linen-finish crash; part linen; yard..... 19c

**Feather Ticking** — 32 inches wide; heavy twill; wide stripes; remnants of good lengths..... 29c

**$1.98 Sheets** — Bleached; linen finish; size 81x90; seamless; slight imperfections..... $1.49

**$1.00 Damask** — 64 inch, fine quality; bleached; mercerized; variety of patterns; yard..... 69c

**59c to 98c Voiles** — All the newest and most elaborate printings, on 40-inch French Voiles, in the popular Georgette patterns; yard..... 39c

**39c Amoskeag Ginghams** — 32-inch fine, closely-woven, solid-color Chambray Ginghams, fast color Amoskeag make; blues, tans, greens, browns, pink and rose, for house dresses and children's wear; yard..... 25c

**58c Denims** — Heavy Overall Denim, in brown; mill remnants; for jumpers, overalls and children's rompers; yard..... 25c

**After-Inventory Sale** — $1 — $5.00 Value — Trimmed Hats — White Milans, Matrons Black Hats, Trimmed Leghorns, White Milan Hemps; ribbon and flower trimmings. Your choice, $1.

**$1.25 Muslin Gowns** — Women's Muslin Gowns—extra large—made of soft-finish materials—$1.25 value; each..... 98c

**Bungalow Aprons** — Assorted styles; well made; we offer extraordinary values—$1.98, $1.89 and..... $1.25

**$1.00 Petticoats** — Women's Gingham Petticoats; good quality; neatly made; special Monday, bargain..... 69c

*At Bargain Prices, Fall and Winter*

**Underwear**

Misses' Ribbed Union Suits; long sleeves, ankle length; excellent quality..... $1.00 Value, 69c; $1.25 Value, 89c

**Union Suits** — Women's ribbed Union Suits, high neck, long sleeves; regular sizes, $1.69; extra sizes..... $1.89

**25c Hosiery** — 100 dozens Women's Cotton Hose; black or white; fine gauge; made to sell at 25c; slight seconds; special..... 19c

**Stockings** — Boys' and Girls' Ribbed Hose; double heels and toes; strong and durable; special..... 19c

**$1.69 Shirts** — Men's Dress Shirts, made of superior quality percale; would be cheap at $1.69, at..... $1.19

**Underwear** — Men's Balbriggan Shirts or Drawers, extra well made; cut full; $1.25 value, each..... 89c

**Buy Here at Economy Prices**

**Women's Comfortable House Slippers**; one and two strap styles that are elsewhere selling at $2 and more (all sizes); special..... $1.69

**Child's and Infants' Novelty Boots** (samples); wide range of styles; in all black or colored tops; values to $3..... $1.79

No profiteering in our Shoe Department. You are buying here at prices lower than most wholesale places are asking.

Here are women's patent-leather Button Boots, Goodyear welt sewed soles; sizes 2 to 7, at $2.48. Also a large variety of Girls' School Shoes, black or tan, English and round toes; sizes 2½ to 6, $2.48; 8½ to 2 (slight factory rejects). $2.29 — $2.48

**Sale of Tubs** — High-grade Galvanized Washtubs; very special offer: Size No. 0..... 79c; Size No. 1..... 98c; Size No. 2..... $1.10; Size No. 3..... $1.25

**NEPONSET FLOORCOVERING** — Large selection of Neponset; 100% waterproof Floorcovering; cut from full roll lots; choice of hardwood, fancy block or tile designs; square yard..... 56c

Neponset, 100% waterproof Rug Border; hardwood plank design; used for reception halls, bathrooms and around room rugs; extra special, per yard..... 39c

**Sample Mattress** — A lucky purchase of sample Layer-Felt Mattress from the mill at Newark, N. J.; values up to $20.00; ticking is slightly torn and some are soiled; wonderful offer; Monday, each..... $7.95

*$18 and $20 New Satin*

**DRESSES**

These cool, appropriate frocks are some of our new Fall stock and are priced for quick selling. They're made of satin. All the desired shades are represented, including navy blue. The large variety of attractive styles affords one the opportunity to make an easy and satisfactory selection. Values to $20; special... $12.98

**$5 Voile Dresses** — Sterling new styles, alluring color effects, cool, crisp, fresh-looking garments; one of the largest lines in the city and the best values; materials and making barely cover the prices— $2.98

**Girls' $3 Smocks** — Girls' Smocks, in pink, blue and green; regular $3 value; special, for Monday's selling. $1.98

**Lace Curtains** — Choice of white or ecru fine quality Nottingham Lace Curtains, 2½ yards long; $2.25 value, very special..... $1.69

**Window Shades** — High-grade Window Shades, every one new, clean and perfect, colors green, white or yellow; for regular standard size windows..... 69c

**Wall Paper Sale** — 30-inch plain Oatmeal Papers; all colors; regular 20c grade, special for Monday (Sold only with borders to match), per roll..... 8c

Parlor, dining-room, bedroom and kitchen Papers, in medium and dark colors. Sold with 9 and 18 inch borders to match; roll— 3c 5c 7c 9c

PAPERHANGERS FURNISHED.

# Scruggs-Vandervoort-Barney

STORE HOURS: DAILY, 8:30 TO 5—SATURDAY, 8:30 TO 1

## Bigger Business —Better Service

*¶ The New Expansions and Improvements we told you about last Sunday are well underway—the workmen are busy on the Music Hall, which will be one of the finest of its kind.*

* * *

*¶ The new Tea Room and the enlarged Rest Room will be two very welcome features, because the daily increasing number of patrons call for greatly enlarged quarters and accommodations.*

* * *

*¶ The Basement Expansion is also making rapid progress and when completed will occupy the entire block, and here many new departments will be added.*

* * *

*¶ We endeavor to combine Economy with Quality and we believe the right way to do this is to render the best possible Service, thereby eliminating any waste of time in the transaction of business.*

* * *

*¶ A strict adherence to our Merchandising Principle, "The Best Goods for the Price, no matter what the price," during our sixty-nine years has built for us a business that today is one of the foremost institutions of its kind in America.*

* * *

*¶ Knowing that Service is an important consideration we have always endeavored to live up to a standard that is distinctively "Vandervoort's" and these new improvements and expansions are being made for the sole purpose of keeping up this standard of service to meet the demands of the greatly increased volume of business, and to make shopping easy and to help reduce the cost of distribution.*

Sale of Women's, Misses and Children's

## SHOES

### Women's White Canvas Shoes, $5

This is the final sale of Women's High and Low White Canvas Shoes preparatory to receiving Fall stock. We also are offering Sport Shoes at this attractive price.

### $3 to $4.50 Children's Pumps, $2.50

We are showing broken sizes in Misses' and Children's Tan and Black Calf Pumps. They are excellent values very attractively priced.

Shoe Shop—Second Floor.

*Advance Showing of Women's*

## Early Fall Suits

### $48.50 to $395

We are displaying a most attractive collection of the Fall fashions, featuring the new silhouette in all the wanted colors and shades.

The materials — peach bloom, duvetyn, Yalama cloth, duvet de laine, silvertone, Irish dent tweed, cheveron, heather mixtures and trieotines—are not only good to look upon, but are serviceable and durable.

There are smart Suits for street wear, chic models for sport wear and exclusive models for dress wear. Many are trimmed in rich furs—beaver, squirrel, mole, Hudson seal, nutria, Australian opossum and wolf.

*To see them is to appreciate their beauty and value. Do not delay a visit to our Suit Shop.*

Women's Suit Shop—Third Floor.



## St. Louis Fashion Pageant

*¶ The Fashion Pageant, which will continue for two more weeks at the Municipal Theater in Forest Park, August 12, 13, 19, 20, is attracting the attention of thousands.*

* * *

*¶ Much favorable comment has been expressed about this style exhibition, not only by the merchants of St. Louis and surrounding territory, but also by merchants from various other points in the United States.*

* * *

*¶ We are co-operating to make this style show a big success, because we realize and appreciate the many advantages of the St. Louis market as a Fashion Center; the value of which our own merchandising experts are keenly awake to.*

* * *

*¶ We urge the attendance of all merchants in St. Louis Trade Territory, believing that much good can be derived from this splendid Fashion Show.*



*The August Sale of*

## FURNITURE

*Now In Progress*

It is no small consideration to have confidence in the house from which you purchase your furniture. Vandervoort's has always had the highest regard for a reputation for quality in furniture.

**Every piece we are offering is of the standard Vandervoort quality.**

Furniture Shop—Fifth Floor.

*The Second Week of the*

## August Sale of Blankets

Despite our large sales of last week our splendid collection was large enough to permit us to continue the sale another week, offering you a charming variety.

They are made in sizes for single or double beds and are now selling at prices ranging from **$8.50 to $16.50**

We also wish to call attention to a lot of odd Comforts which we list for your inspection:

| | |
|---|---|
| $6.50 Figured Silkoleen Comforts, cotton filled | $5.00 |
| $8.50 Figured Nainsook Comforts, cotton filled | $7.35 |
| $10.50 Silk Mull Comforts, cotton filled | $8.35 |
| $11.00 Wool Filled Comforts | $9.00 |
| $12.50 Wool Filled Comforts | $10.00 |
| $18.50 Wool Filled Comforts | $15.00 |

Blanket and Comfort Shop—Second Floor.

## 420 Odd Carving Knives

*Specially Priced at*

### 95c to $1.50

Salesmen's samples of odd carving knives made of finest steel at these special prices.

There is a variety of stag, composition and white celluloid handles, mounted in sterling and German silver or silver-plated caps and ferrules. We also have a few with pearl handles mounted in sterling silver. All wanted sizes are shown.

Cutlery Shop—First Floor

## $14 for Your Old Machine on This New Table Model

### *"Free Sewing Machine"*



If your old Sewing Machine has served its day now is your chance to have a light running machine for your Fall sewing. They are made in fumed, golden or wax oak and are guaranteed for a lifetime. This is an unusual offer and

Terms of Purchase may be had as low as $1 weekly.

*Remember this offer is made for one week only. Don't postpone your visit—come tomorrow!*

Sewing Machine Shop—Second Floor.

*Splendid Quality of*

## Hair Pieces

### at 25% Less Than Regular Prices

These excellent Hair Pieces are well made so as to allow for ventilation and are attractively priced at **$15 to $30**

If you are interested in the latest coiffures, experts in attendance in our Hair and Beauty Shop insure perfect matching and will gladly instruct you as to how to arrange the latest coiffures with the aid of a little additional hair.

**We will fill your hair goods requirements intelligently and at moderate prices.**

Hair and Beauty Shop—Third Floor.

## New Dress Fabrics and Linings for Autumn Wear

*Peach Bloom, $10 a Yard*

This new and luxuriant woolen material is shown in reindeer and faisan. It has won a high place in the favor of the exclusive costumers and manufacturers for dresses, coats and suits.

*Satins, $1.50 and $1.75 a Yard*

The smart new Lining Satins, one yard wide, are heavy satin faced, with strong cotton back materials. We are showing the season's newest shades exceptionally priced, the yard at **$1.50**

The Printed Satins, one yard wide, in new color designs, are specially priced, a yard, at **$1.75**

*Duvet de Laine, $6.50 a Yard*

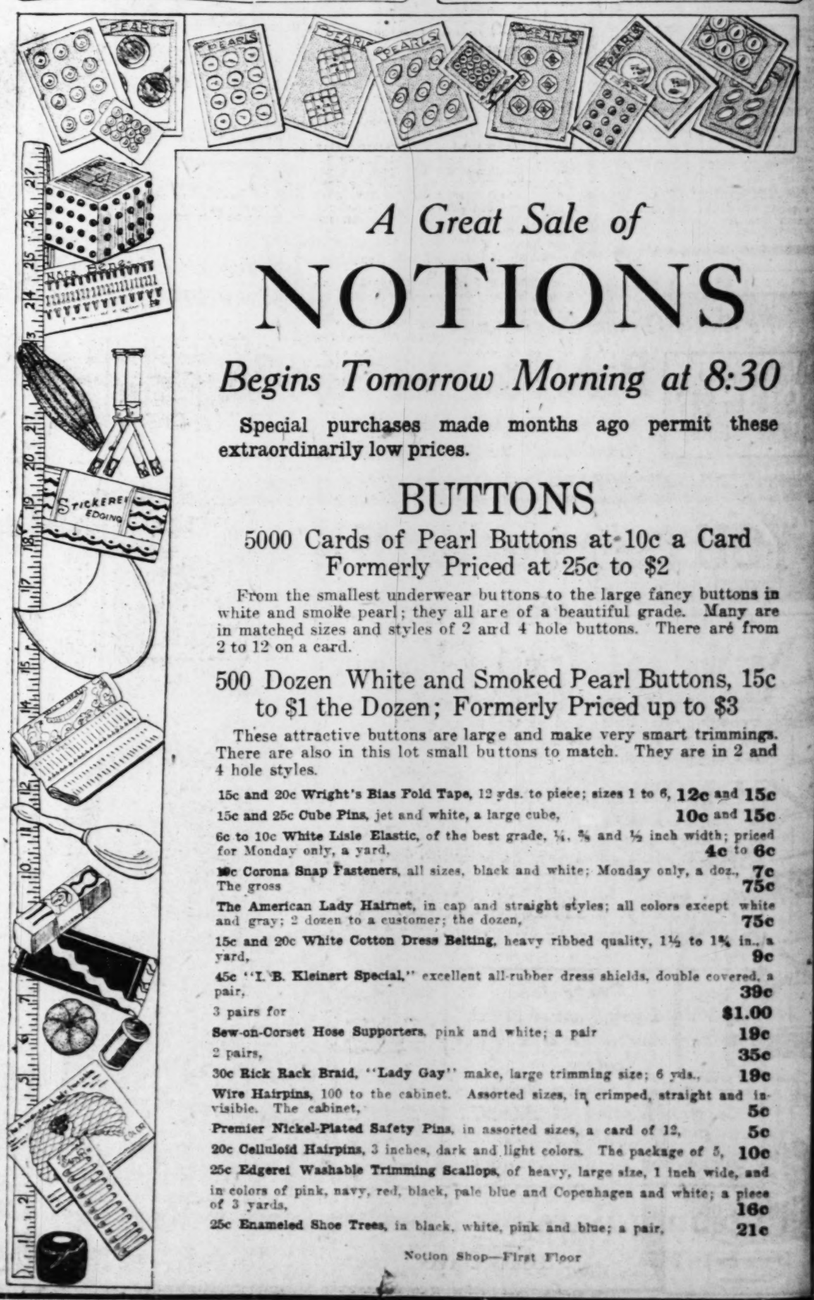
This exquisite fabric is excellent for suits and coats. We are showing it in the new shades of Victory blue, reindeer, beaver, maduro, navy and also black. The material is 54 inches wide.

*Checks and Plaids, $4 to $6.50 a Yd.*

Checks and plaids are very much favored for Fall suits, coats and skirts. We have just received a new shipment of these smart materials in two-toned checks, blocks and multi-colored plaids. The color combinations are artistic. The prices:

50-inch materials, a yard **$4.00**
54-inch materials, a yard **$4.50 to $6.50**

Dress Goods and Lining Shop—Second Floor.




*A Great Sale of*

## NOTIONS

*Begins Tomorrow Morning at 8:30*

**Special purchases made months ago permit these extraordinarily low prices.**

### BUTTONS

5000 Cards of Pearl Buttons at 10c a Card
Formerly Priced at 25c to $2

From the smallest underwear buttons to the large fancy buttons in white and smoke pearl; they all are of a beautiful grade. Many are in matched sizes and styles of 2 and 4 hole buttons. There are from 2 to 12 on a card.

500 Dozen White and Smoked Pearl Buttons, 15c to $1 the Dozen; Formerly Priced up to $3

These attractive buttons are large and make very smart trimmings. There are also in this lot small buttons to match. They are in 2 and 4 hole styles.

15c and 20c **Wright's Bias Fold Tape**, 12 yds. to piece; sizes 1 to 6, **12c** and **15c**

15c and 25c **Cube Pins**, jet and white, a large cube, **10c** and **15c**

6c to 10c **White Lisle Elastic**, of the best grade, ¼, ⅜ and ½ inch width; priced for Monday only, a yard, **4c** to **6c**

**Corona Snap Fasteners**, all sizes, black and white; Monday only, a doz., **7c**
The gross **75c**

**The American Lady Hairnet**, in cap and straight styles; all colors except white and gray; 2 dozen to a customer; the dozen, **75c**

15c and 20c **White Cotton Dress Belting**, heavy ribbed quality, 1½ to 1¾ in., a yard, **9c**

45c **"I. B. Kleinert Special,"** excellent all-rubber dress shields, double covered, a pair, **39c**
3 pairs for **$1.00**

**Sew-on-Corset Hose Supporters**, pink and white; a pair **19c**
2 pairs, **35c**

30c **Rick Rack Braid, "Lady Gay"** make, large trimming size; 6 yds., **19c**

**Wire Hairpins**, 100 to the cabinet. Assorted sizes, in crimped, straight and invisible. The cabinet, **5c**

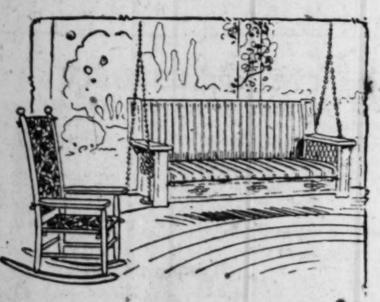
**Premier Nickel-Plated Safety Pins**, in assorted sizes, a card of 12, **5c**

20c **Celluloid Hairpins**, 3 inches, dark and light colors. The package of 5, **10c**

25c **Edgerei Washable Trimming Scallops**, of heavy, large size, 1 inch wide, and in colors of pink, navy, red, black, pale blue and Copenhagen and white; a piece of 3 yards, **16c**

25c **Enameled Shoe Trees**, in black, white, pink and blue; a pair, **21c**

Notion Shop—First Floor



## Protect Your Clothing With "Gordon Jiffy" Slip Covers

Whether it be the porch swing, porch chair or automobile seat that soils your clothing there is a "Gordon Jiffy" Slip to fit it. They are made of attractive washable materials, can easily be washed and quickly adjusted. They not only keep your clothing free from dirt but they will make a material decrease in your laundry bill.

*Porch Swing Slips, $3.00 to $7.00 a Set*

The Porch Swing Slips are made for the standard size swings and may be had either with the cushion seat and back or with the cushion seat and plain back. They are made envelope style, button over the cushions and are held in place by tapes.

The materials are in attractive colored stripes, tapestry effects or the self-tone stripes. The cushion seat and plain back are priced, the set, from **$3.00 to $4.75**
Cushion seat and cushion back **$4.45 to $7.00**

*Porch Chair Slips, 65c to 85c Each*

The Porch Chair Slips will fit any porch chair and can be had in materials to match those of the porch swing slips. They are made without cushions and held in place by tapes.

*Automobile Slips, $1.75 to $5.00 a Seat*

The Automobile Cushions are made for touring cars and sedans. They are of colored and self toned stripes or plain materials.

Upholstery Shop—Fourth Floor.

*Half-Price Sale of*

## Children's Summer Millinery

**—Tomorrow Only!**

Leghorns, Taffetas, Straws, two-tone Milans—in fact, every pretty Summer material for hats is represented in this charming array of millinery.

The models are very attractive and the trimmings are flowers or ribbon. All sizes are represented.

Juvenile Hat Shop—Third Floor.

## $3.00 Ferns, $1.69

We have secured a limited number of beautiful Ferns—both Boston and Wittmann varieties—which we are offering at this extremely attractive price tomorrow. The sale will continue as long as the Ferns last.

Floral Shop.




Free road service on Pennsylvania tires and tubes.
Phones—Day—
Olive or Central 7500
Night—
Olive 7513x Central 7507x

## Pennsylvania Vacuum Cup Tires

*See Those Cups*

—sturdy, wear-defying—leave their safety impressions everywhere. They are the only projection guaranteed not to skid on wet, slippery pavements, and are found only on Pennsylvania Vacuum Cup Tires.

### Pennsylvania Ton-Tested Tubes

We are offering a lot of "seconds" at a very special price.

| Dugords Will Fit | | | |
|---|---|---|---|
| 30x3 or 30x3½ | $1.95 | 32x4 | $2.95 |
| 30x3 | $1.75 | 34x4 | $3.25 |
| 30x3½ | $1.95 | 35x4½ | $3.95 |
| 32x3½ | $2.10 | 36x4½ | $4.05 |
| 31x4 | $2.75 | 35x5 | $4.45 |
| | | 37x5 | $4.75 |

Automobile Accessories Shop—First Floor.

## JOINS RAILROAD ADMINISTRATION

**Deputy Sheriff Charles G. Weinbrenner Obtains Leave of Absence.**

Charles G. Weinbrenner, 6165 Crescent avenue, chief deputy sheriff in charge at the Municipal Courts Building, has procured indefinite leave of absence from Sheriff Weinbrenner, his father, and, beginning tomorrow, will take up special duties with the United States Railroad Administration. He will work out of the offices of Regional Director B. F. Bush.

Weinbrenner's work in the near future will be under the direction of R. S. Mitchell, former chief special agent of the Missouri Pacific Railroad, who recently was appointed chief of the Railroad Administration's secret service.


**LIND'S**
**SEVENTH and LUCAS AV.**
Come early and avoid the rush.
No delivery cost.
No trading stamps.
The saving is yours.
Positively no goods delivered.

**Will Sell All This Week**

Mason Glass Fruit Jars: complete with caps: pints and quarts; per dozen.... 70c & 73c
Foster Seal Fast Glass Fruit Jars: complete; extra quality; ½ pints, pints and quarts; doz. 95c, $1.05 & $1.15
Kitchen Klenzer; hurts only dirt; 2 cans for..... 9c
Jape Cleanser, 3 cans for..... 10c
Laundry Tablets: Lin-O-White and N-R-G; 5c packages; 3 packages for..... 5c
Soap Flakes: Ivory; for fine laundering; 3 packages for.... 25c
Soap Chips: Crystal White; large package; per package... 25c
Ozonite cleans everything; washes the most delicate fabrics; more economical than soap; manufactured by Wm. Waltke & Co.; 5-pound package; per pkg.. $1.05
Washing Powder: Snow Boy; 14-oz. package; per package..... 5c
Lenox Soap; old style large bar; per bar..... 5c
Crystal White Soap, per bar..... 6c
Extra Family Soap: Wm. Waltke & Co.'s superior quality; large bar; per bar..... 24c
Toilet Soap: Violet Spray; transparent glycerine; Wm. Waltke & Co.; per cake..... 9c
Coarse Salt for freezing ice cream; 25-pound sack; per sack..... 24c
Table Salt: Morton's Free Running; the perfect salt at last; it pours, never hardens; per package..... 7c
Ground Black Pepper; strictly pure Singapore; per pound..... 30c
Baking Powder: Rumford's; 1-pound can; per can..... 23c
Sweet Home Flour—
5-pound cotton sack..... 31c
10-pound cotton sack..... 60c
24-pound cotton sack..... $1.52
48-pound cotton sack..... $2.99
98-pound cotton sack..... $5.93
Macaroni and Noodles: Becker's genuine Egg Macaroni and Grandma's genuine Egg Noodles; fine or wide; 10c size package; 2 packages for..... 15c
Marshmallow Cream; Califo brand; 6-oz. can; per can..... 5c
Fancy Mixed Cakes: City Brand Marshmallow Cocoanut; per pound..... 19c
Pretzelettes (baby pretzels); per pound..... 12c
Evaporated Condensed Milk: Golden Nugget brand; baby size can, 14c; tall can..... 18c
Asparagus; Lucky Boy brand; No. 1 tall can; per can..... 18c
Pork and Beans with Tomato Sauce; Yours Truly brand; No. 2 size can; per can..... 12c
California Sardines in Tomato Sauce; Booth's brand; No. 1 oval can; per can..... 20c
Midget Square Bacon; sugar-cured; good and sweet; per pound..... 33c
Summer Sausage; Cervelat; per pound..... 25c


## MAIL CLERKS WANT PAY RAISED 75 PER CENT

### Railway Association Says Increase Is Necessary Owing to High Prices.

A resolution asking for an increase in wages of 75 per cent was passed by the St. Louis branch of the Railway Mail Clerks yesterday afternoon at a special meeting at Anchor Hall, 1508 South Jefferson avenue. Another resolution was passed supporting E. J. Ryan, president of the National Railway Mail Clerks' Association, in his request for an immediate increase in wages of 50 per cent as a temporary relief from the high cost of living. Copies of both resolutions will be sent to the Congressional Committee on Postal Salaries, congressmen from Missouri, and President Wilson.

Lieght McLaughlin, a mail clerk on the Iron Mountain road, objected to the resolution calling for a 75 per cent increase on the grounds that present conditions do not warrant so great a raise. He said that he could buy a meal that used to cost 25 cents for 40 cents, and a shirt that used to cost $1 for $1.05, and that raises have been granted to offset this increase. He said that he saved $50 per month. He also stated that he had an additional income from other sources.

Everyone else at the meeting disagreed with McLaughlin's figures on the increased cost of living. One of the men said that in the last 10 years his cost of living had increased 107 per cent while his wages had increased less than 60 per cent. Many of the clerks expressed a desire to learn where McLaughlin bought his meals and clothes.

According to William Davenport, president of the St. Louis branch of the Railway Mail Clerks' Association, the minimum salary received by a railway mail clerk is $1100 per year, while the maximum is $2000. He said that the average wage is $1500, and that only about 5 per cent of the men receive the maximum and then only after having been in the service over 25 years. An increase of $100 per year went into effect on July 1, he said, but owing to delayed action on the part of Second Assistant Postmaster-General Otto Prager, many of the men have not received their raise. Feeling was strong against Prager throughout the meeting, and his name was boohed several times.

"The training and work of a railway mail clerk," said Davenport, "is of such a nature that it is useless in any other field. The department realizes that it would be almost impossible for us to use our knowledge gained in the postal service for any other work, and it seems to be taking advantage of that fact."


**Free Eczema Remedy.**

Such wonderful results in eczema and all skin diseases instantly follow the soothing application of Krano-Zema, the new scientific treatment and so confident is the Krano-Zema Co. that they will gladly send any reader a full-sized $1.00 treatment by prepaid mail without 1 cent in advance. If satisfied after using the treatment 2 weeks, pay $1, but if not, you do not pay 1 cent. Take advantage of this amazing free offer today. Send no money, just your name and address to the Krano-Zema Co., 93 Phillips Bldg., Girard, Kan.—Adv.


**Receiver Named for Railroad.**

By the Associated Press.

CHICAGO, Aug. 9.—Federal Judge Evans today appointed Joseph K. Tehoate receiver for the Aurora, Elgin & Chicago Railway on a petition of the creditors whose claims are said to aggregate $50,000. The principal creditor named in the petition is the General Electric Co., with a claim of $3215.


YOUR DRUGGIST will receive your Want Ads for the Post-Dispatch at the same rates charged at the main office. Try him. He sells other things than medicine. Look around.


**Col. Mears Heads Alaska Railroads.**

WASHINGTON, Aug. 9.—Col. Frederick Mears, who acted as general manager of the American railroad lines in France during the war, was appointed today by President Wilson as Chief Engineer in charge of the construction of the Government railroad in Alaska.

## TWELFTH BALLOON COMPANY WILL GIVE EXHIBIT IN ST. LOUIS

**Outfit Was Cited Twice for Bravery and Efficiency Under Fire.**

The Twelfth Balloon Company Motor Convoy, from the American Expeditionary Forces, France, will arrive in St. Louis with a war balloon exhibit on Aug. 23 and leave on Aug. 28.

This company is making a two months' tour of Missouri, Iowa, Kansas and Nebraska under actual field conditions and with the same equipment it used while part of the American Expeditionary Forces in France. It is the most distinguished company in the balloon service, having been cited three times for bravery and efficiency under fire and having participated in all of the American drives with distinction.

The exhibition includes, among other things, an American observation balloon, balloon instruments, parachutes, balloon windlass, field radio and telephone sets, balloon telephone set, machine guns, truck train and various other equipment used by a balloon company in the field of operations. In addition a set of films containing scenes of an American balloon in action, its destruction by a German airplane, the escape of the observers in parachutes, the destruction of the German airplane by an American plane, and the capture of the German pilot by American troops will be shown. These pictures were taken on the front under fire. A short talk by one of the officers will be given in conjunction with the films which will be shown at theaters. The company will pitch its own camp, prepare its own food and conduct its maneuvers under actual field conditions.

**Belgium Buys U. S. Army Food.**

WASHINGTON, Aug. 9.—Approximately $10,000,000 worth of army foodstuffs stored at Antwerp and the Hook of Holland has been sold to the Belgian Government, the War Department was advised today by Judge Edwin B. Parker, chairman of the Liquidation Commission now in Europe. The money is payable in three years, at 5 per cent interest.


## THE "BAYER CROSS" ON GENUINE ASPIRIN

"Bayer Tablets of Aspirin" to be genuine must be marked with the safety "Bayer Cross." Always buy an unbroken Bayer package which contains proper directions to safely relieve Headache, Toothache, Earache, Neuralgia, Colds and pain. Handy tin boxes of 12 tablets cost but a few cents at drug stores—larger packages also. Aspirin is the trade mark of Bayer Manufacture of Monoaceticacidester of Salicylicacid.—ADV.


## DISCOVERED CURE FOR ASTHMA & HAY FEVER

**Chemist Discovers a Simple Home Remedy for Asthma and Hay Fever and Makes a Generous Offer.**

Mr. D. J. Lane, a chemist located at 375 Lane Bldg., St. Mary's, Kan., has discovered a simple home remedy for asthma and hay fever. To test it he sent some to people who had been suffering from asthma or hay fever for years, and to their delight they state they were easily cured. Mr. Lane is so proud of his discovery and has so much confidence in its ability to cure that he will send a $1.25 bottle postpaid to anyone who will write for it. His offer is that he is to be paid for it if it cures. The one taking it is to be the judge and report its effect within 10 days after using the remedy. If you suffer from asthma or hay fever write for a bottle at once. Send no money. Just your name and address.—ADV.

## NEW CONVALESCENT HOUSE AT JEFFERSON BARRACKS

**St. Louis Chapter of the Red Cross Opens Another Place for Soldiers.**

A new convalescent house has been opened at Jefferson Barracks by the St. Louis Chapter of the Red Cross for sick and wounded soldiers in the hospital there. The new "house" is situated in Pavilion Ward 16, which has been redecorated and refurnished with a piano, pool table and other furniture. The house was established adjacent to the hospital on account of the fact that many wounded soldiers were not able to make the long walk to the main Red Cross Building.

Volley ball courts also have been provided for those unable to take up baseball. Quoits and pool table tournaments have become very popular. Basket weaving and bead work has been taken up with much interest and striking designs have been worked out by the soldiers.

## COCOANUT OIL FINE FOR WASHING HAIR

If you want to keep your hair in good condition, be careful what you wash it with.

Most soaps and prepared shampoos contain too much alkali. This dries the scalp, makes the hair brittle, and is very harmful. Mulsified cocoanut oil shampoo (which is pure and entirely greaseless) is much better than anything else you can use for shampooing, as this can't possibly injure the hair.

Simply moisten your hair with water and rub it in. One or two teaspoonfuls will make an abundance of rich, creamy lather, and cleanses the hair and scalp thoroughly. The lather rinses out easily, and removes every particle of dust, dirt, dandruff and excessive oil. The hair dries quickly and evenly, and it leaves it fine and silky, bright, fluffy and easy to manage.

You can get Mulsified cocoanut oil shampoo at most any drug store. It is very cheap, and a few ounces is enough to last everyone in the family for months.—ADV.

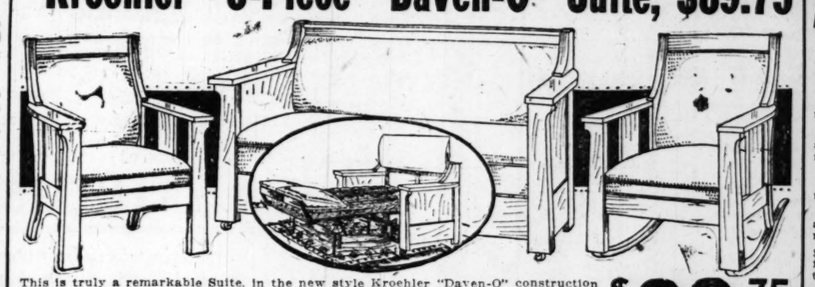

**CRANKSHAFT AND CYLINDER GRINDING**
PAINTING AND GENERAL REPAIRING
Modern Auto Repair Co.
SKINKER DRIVE, ST. LOUIS, MO.
OVERSIZE PISTON RINGS AND WRIST PINS MADE TO FIT. WRITE FOR OUR PRICES AND USEFUL INFORMATION

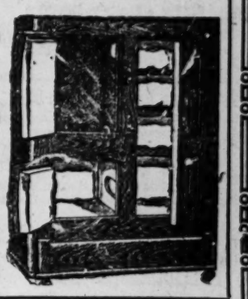
**Diamond Construction for Strength**
In Gas Tanks In Storage Batteries
A PHILADELPHIA DIAMOND GRID BATTERY in Your Car
Will "Stand-the-Gaff" of Roughest Roads
Hard driving in all sorts of weather, over all kinds of roads demands unusual strength in the construction of your battery.
The Philadelphia Diamond Grid Battery
Is Guaranteed for Eighteen Months
Only the strongest Diamond Construction makes possible this remarkable guarantee. Stop around and let us show you how the angle-crossing members of Philadelphia Diamond Grid plates eliminate plate-buckling. Let us show you why Philadelphia Quarter Sawed Hardwood Separators will last the life of the battery and do away with short-circuiting troubles. Then, when you need a new battery let us sell you a Philadelphia Diamond Grid. We've the right size for your car.
"BATTERY EXCHANGE"
1820 LOCUST STREET
ST. LOUIS, MO. Bomont 945

WE GIVE AND REDEEM EAGLE STAMPS
BUY NOW AND SAVE MONEY!
**Our Annual August Furniture Sale**
Offers You Unusual Opportunities for SAVINGS OF 10% TO 40%
There is no time like the present to make purchases for your future wants—prices will be higher—and furniture will be scarcer. Goods purchased now held for future delivery. Liberty Bonds accepted at face value on purchase.

We Give and Redeem Eagle Stamps
**$60 Colonial Buffet, $49.75**

One of the greatest values in this sale. A Buffet built of solid oak, in the fumed finish—60 inches long. The construction and cabinet work cannot be improved.
**$35 Golden Oak Buffet, $26.75**
An exceptional value in a Buffet—42 inches long—Golden oak finish—heavy plate mirror back.

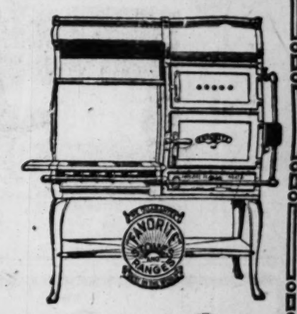
**"Kroehler" 3-Piece "Daven-O" Suite, $89.75**

This is truly a remarkable Suite, in the new style Kroehler "Daven-O" construction—Suite consists of Davenette, which opens to a full-size bed, Chair and Rocker—two rooms in one—living-room by day, a bedroom at night. Built of handsome quarter-sawed oak, fumed, golden and mahogany finish—upholstered in genuine Spanish Chase leather over tempered steel springs—a $110.00 Suite—now at only $89.75

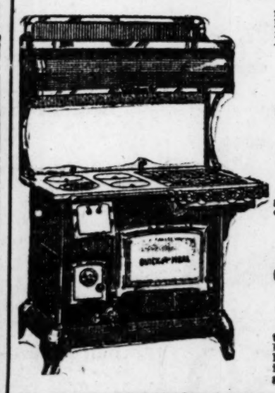
We Give and Redeem Eagle Stamps
**All Refrigerators Reduced**
$12.00 Refrigerators—now ..... $9.75
$18.50 Refrigerators—now ..... $14.50
$26.50 Refrigerators—now ..... $22.50
$34.00 Refrigerators—now ..... $29.75
$45.00 Refrigerators—now ..... $39.50
$54 Porcelain Refrigerators—now. $46.75
$75 Porcelain Refrigerators now ..... $67.50


**$32.00 REED CARRIAGES**
**$26.75**

Large, comfortable Reed Carriages in the brown, gray and natural finish; easy, comfortable springs; large rubber-tired wheels.
**$11.00 Collapsible Go-Carts, $7.95**
Full Collapsible Cart with solid steel frames; easy, comfortable springs, black enamel, three-bow hood.

We Give and Redeem Eagle Stamps
**Floorcoverings at Special Reductions**
**$1.00 Linol Felt, 59c**
300 yards of this fine Floorcovering to be sold at this price—assorted patterns—patterns slightly defective.
**$60—9x12 Axminster Rugs, $46.75**
These Rugs are especially good quality and made by one of America's foremost manufacturers. Very thick nap—assorted patterns.
**$15.00 Wool and Fiber Rugs, $10.95**
A specially good Rug for the bedroom—assorted patterns in the 9x12 size. They are reversible and can be used on both sides.
**$26 Seamless Brussels Rugs, $19.75**
A splendid assortment of these Rugs in the popular 9x12 size—good-wearing quality.
**$8.50 Matting Rugs, $5.98**
Assorted patterns in the 9x12 size—extra quality fine Japanese Matting.
**9x12 Willow Grass Rugs, $15.75**
The heaviest and best Grass Rug made. Just the Rug for sun parlors—artistic designs—in a big variety of patterns.

**$65 Favorite GAS RANGE $49.75**

No better Gas Range to be had. Extra large size—full 18-inch oven and boiler—extra large size warming closet top—all-blue steel construction—white enamel oven and broiler doors.

We Give and Redeem Eagle Stamps
**Quick Meal Porcelain Enamel Combination Range, $127**

The old reliable—none better made—burns coal and gas—has high warming closet—large 18-inch oven—all nickel trimmed—absolutely guaranteed.
**SPECIAL**
**$90 Leader Combination Range, $69.75**
Two stoves in one—burns gas and coal—18-inch oven—every one guaranteed.
**Blue Enameled Combination Range, $98.75**
Burns coal and gas—one of the handsomest and best Ranges—all blue enameled—highly nickel trimmed—polished steel top—absolutely guaranteed.

SEE THE WONDERFUL
**McDougall**
**The World's Best Kitchen Cabinet**

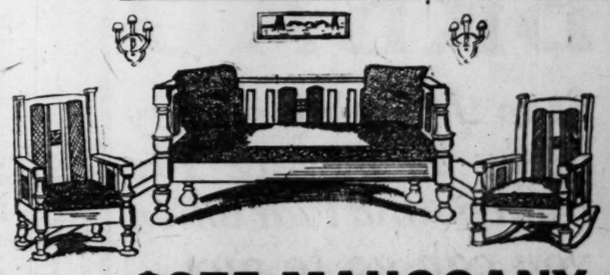
Specially Priced at **$39.75 and Up.**
**The Cabinet of Economy**
No greater line of Kitchen Cabinets made. With the **"Auto Front" feature, the McDougall** has no equal in design, in service, in improvements, in construction, in economy. Try one in your kitchen and see for yourself how completely the McDougall excels—sold on easy weekly payments.
**We are exclusive St. Louis agents for this celebrated line of Cabinets.**

**Introductory Sale of the Celebrated Thor ELECTRIC VACUUM CLEANERS**
Here is an Electric Cleaner that is sold decidedly on its merits. For mechanical perfection, speed and sureness of cleaning, the Thor meets all the exacting requirements of the user.
Simple—Strong—This is the keynote of the Thor superiority.
Here are only a few of the many great Thor features—
Specially designed General Electric motor, guaranteed for hard service.
Body electrically welded in one piece—indestructible.
Hard fiber wheels—easy on the rug—easy running.
Silkoline bag—bag connection allows removal of dust in a jiffy.
Adjustable rubber comb in the nozzle—the only device ever invented that positively picks up the threads, hair, lint, etc.
Our introductory sale price is **$29.75**
Regular price, $35.00.


We Give and Redeem Eagle Stamps
**BOSTON FERN STAND $6.95**

Decorated hardwood standard with woven reed bowl, 14 inches in diameter by 11 inches deep; has metal-lined pan; entire stand is 38 inches high; beautiful brown, ivory and frosted brown colors.


**NINE-PIECE WILLIAM AND MARY DINING-ROOM SUITE $198.75**
A Suite that is unmatchable in every respect. Suite consists of extra massive 60-inch buffet, Jacobean finish; a quarter-sawed oak 54-inch top table, a massive 40-inch china closet and 6 Spanish leather slip seat chairs, which match in detail of design and finish. To fully appreciate this wonderful value an inspection and comparison should be made.


**$275 MAHOGANY DAVENPORT SUITE $198.75**
Polished mahogany hand-woven cane-back panel inset and panel arm ends Living-Room Suite, consisting of 7-foot davenport, massive armchair and rocker—upholstered in rich velours and tapestry over heavy spring seats—separate pillows—sale price... $198.75

Cash or Credit — Cash or Credit
**THE HUB**
N. W. Cor. Washington Av. and 9th St.
*Easy Credit Terms Gladly Arranged on Any Purchase*

# SUNDAY SCHOOLS ARE REHEARSING SONGS

19 Groups Will Compete in Festival at Forest Park on Sept. 27.

Sunday schools all over the city are making preparations to participate in the big song festival which is scheduled to be held in the Municipal Theater, Forest Park, Saturday evening, Sept. 27. The city has been divided into 19 groups of schools and organization of 14 of these groups has already been made and some of them have commenced rehearsals. Large cash prizes are to be offered the best singing groups. The prizes must be used for some religious or benevolent purpose.

The plan is for each group to sing in competition with the other groups. After this group singing all the singers, some 3000 or more, will be massed together to sing three numbers under the leadership of a special director and accompanied by the united orchestras of the Sunday schools, 100 or more pieces.

Four thousand tickets are to be apportioned among the groups to be sold in the churches and the remainder of the seats, except those reserved for singers, will be sold as demand for them arises. The chairman of the general committee is Shirley Brooks, Granite Building, and the secretary is George Harkness, 400 Dolph Building. The song festival is being given under the auspices of the St. Louis Sunday School Association, of which H. L. Wells, 1627 Locust street, is president.

## ALL GIRLS OF CITY INVITED TO ATTEND SPLASH CARNIVAL

All girls of St. Louis are invited to attend the free splash carnival this week, which the girls' division of the War Camp Community Service has arranged at the municipal pools. Miss Lucile D. Hatch, recreational director of the division, will be in charge and free lessons will be given and also exhibitions of fancy swimming and water stunts.

Miss Hatch, who has just arrived in St. Louis, is a well-known swimming expert, and the free splash carnival offers a splendid opportunity to girls of the city and it is hoped that hundrsd will go to the various pools.

Following is the schedule for the week: Monday—Marquette pool, 2 to 5 p. m., Mullanphy pool, 8 to 10 p. m. Tuesday—Fairground pool, 2 to 5 p. m., Soulard pool, 8 to 10 p. m. Wednesday—Marquette pool, 2 to 5 p. m. Fairground pool, 8 to 10 p. m. Thursday—Mullanphy pool, 2 to 5 p. m. Marquette pool, 8 to 10 p. m. Friday—Soulard pool, 2 to 5 p. m. Fairground pool, 8 to 10 p. m.

All girls wishing free lessons are asked to come to the afternoon carnival, as the evenings will be mainly devoted to the exhibitions of fancy swimming, with contests and special features.

## HERO HUNTED GERMANS AS HE FORMERLY DID WILD ANIMALS

**Indiana Captain Who Won Four Decorations for Valor Explains His Methods.**

MADISON, Ind., Aug. 9.—Wearing four decorations for valor, Capt. Samuel Woodfill, one of Indiana's greatest heroes in the world war, now is visiting his aged mother at Bryantsburg, in this (Jefferson) county. The medals bestowed on Capt. Woodfill are the Croix de Guerre, the Congressional Medal of Honor, the Chevalier de Legion, and the Distinguished Service Medal. The Montenegrin Government also has indicated that it intends to add still another decoration to the Captain's list.

Capt. Woodfill won the Congressional Medal for displaying exceptional courage in capturing three machine guns, which held up his company, M, of the Sixtieth Infantry, at Cunel, France, on Oct. 12, 1918. During the fighting, according to the citation printed in the Stars and Stripes, Capt. Woodfill killed four men on one machine gun, seven on another and some on the third, and captured three.

The Captain's father also was a Hoosier and a fighter, having served in the Mexican War and in the Union army in the Civil War, rising to the rank of Captain. Capt. Woodfill attributes much of his success in the world war to the fact that he is an expert rifle and pistol shot and to his knowledge of woodcraft, which he attained in hunting here and in Alaska. He recently remarked that he used the same tactics in hunting Germans that he used in hunting wild animals.

Besides his mother, Capt. Woodfill has a brother and sister residing in this county and a sister in Indianapolis. He is 36 years old and married, his wife having lived at Fort Thomas, Ky., while the Captain was overseas.

## EVENING CLASSES TO BE LARGE

The volume of inquiries concerning evening courses received by Prof. F. W. Shipley, director of extension courses at Washington University, during July was greater than in any former year up to Oct. 1, it was stated yesterday by the director. From the interest thus manifested the estimate is for an attendance at the evening and Saturday courses the coming school year far ahead of previous years, or close to 1000.

Several of the larger industries of St. Louis and East St. Louis will encourage their employes to educational advancement, and Prof Shipley has planned to devote most of September to visits to industrial plants to aid employers and employes in reaching thorough understanding of the plan. The evening classes will open Oct. 6.

### Hasn't Heard From Sister in Fifteen Years.

Alfred Dantin, 3201 Morganford road, has asked the Post-Dispatch to aid him in locating his sister, whom he has not heard from for 15 years. She was married 20 years ago, and since then he has received only one letter. At the time of her marriage he lived in Kansas, but does not know her married name. Her maiden name was Virginia Dantin.


Get a

5-Cent LOAF OF BREAD

*Stop throwing money away by paying 10c for a pound loaf when you can go to any*

KROGER Store

and get a good, fresh baked, 12-ounce loaf of bread for 5 cents.



**Men's Handkerchiefs**

Splendid quality Belfast Cambric Handkerchiefs in soft finish—nicely hemstitched—15c value—each..... 11c
Main Floor

**Women's Handk'c'fs**

Dainty colored bordered Handkerchiefs with hand-embroidered corners—15c value—each..... 12½c
Main Floor

**Rufflings**

White Organdie and Net Rufflings, very desirable for necks and sleeves—39c quality—yard..... 25c
Main Floor—Aisle 4

# FAMOUS

*We Give Eagle Stamps and Redeem Full Bo... or $2.50 in Merchandise. Few Restricted ...*

# MONDAY IS UNDERWEAR DA...

***One of the notable events of our August Sales, bringing Underwear for the entire family at astonishing savings.***

¶ Included are many of the best known makes of underwear for men, women and children, in light and medium weights, suitable for immediate and later wear. Thoughtful people will buy a generous supply to meet their requirements for months to come. No mail or phone orders will be accepted. See today's Globe-Democrat for additional details.



**Men's $1.25 to $1.75 Union Suits**
Cooper's Spring Needle Suits, in white and ecru. Short sleeve, ankle-length style. Some slight seconds..... 85c

**Men's $1 to $1.75 Union Suits**
Genuine "Chalmers' Porosknit," also other makes of porous mesh, white and ecru, in various styles. Some have slight imperfections..... 69c

**Men's $2.50 Union Suits**
White lisle and fine mercerized Suits, in various styles and broken sizes..... $1.25

**Men's 85c Union Suits**
Of checked and striped nainsook, also crepe cloth. Athletic style, sizes 34 to 40. Special..... 50c

**Men's $1.50 Union Suits**
Genuine "Otis" plain or check nainsook, in athletic style. Sizes 34 to 36 only. Special at..... 69c

**Men's 65c to $1 Underwear**
Shirts or Drawers of genuine "Chalmers' Porosknit" Balbriggan and nainsook; broken lots; some slight rejects..... 48c

**Men's $1 to $1.25 Underwear**
Shirts or Drawers, of high-grade Balbriggan, in ecru and white; broken sizes, Monday at..... 65c

**Children's 59c Union Suits**
Of small check nainsook; athletic style and nicely made. Sizes 6 to 12 years; special..... 39c

*Our Entire Stock of—*

## UNDERWEAR

*for Men, Women and Children*

*Offered Monday at a Discount of.....* 20%

¶ At this unusual saving, we offer our entire stock of Underwear, with the exception of advertised items. Included are:

**Men's Union Suits, Shirts and Drawers of nainsook, Balbriggan, cotton, wool and worsted.**
**Women's and Children's Union Suits, Vests and Pants in various weaves and weights.**
**Women's Glove-Silk Underwear, including Vests, Pants, Bloomers, Bodices, Camisoles, Envelope Chemises, Bodice Suits, Union Suits, etc.**
**Lady Sealpax Athletic Union Suits of plain striped and figured nainsook and silk mixtures.**

**Women's 75c Envelope Chemise**
Pink or white, with bodice tops and silk shoulder straps, finished with neat edge; special..... 48c

**Women's 50c to 59c Vests**
Extra sizes in white or pink; low neck, sleeveless vests, also plain bodices. 3 for $1, or, each..... 35c

**Women's 59c to 69c Union Suits**
Low neck, sleeveless pink Union Suits, with cuff knees; white bodice top styles; and white low neck sleeveless styles with lace, shell or cuff knee—open or closed; choice..... 42c

**Women's 75c to $1 Union Suits**
Cotton and lisle finish pink or white envelope chemise—closed-crotch Union Suits, in knee length—open-crotch Union Suits, knee length. Royal Mills, Monarch, Morelle, Cumfy Cut and other makes; extra sizes..... 59c



**Women's $1 U...**
"Cumfy Cut" ...ite lisle finish, in low ...ed and knee-length ...rotch and lace trimmed..... ...c

**Women's $1.75 Union ...**
Silk top Suits, ...k, sleeveless model; ...ops and tailored tops; ...8 knee. Special ...





# The August Sale of Furs

*Increasing daily in interest and attendance. You will find it most profitable to choose from these fashionable Coats, Coatees, Capes, etc.—values impossible later in the season.*

¶ Women are devoting a great deal of attention to this event which presents a wonderful assemblage of beautiful Furs at substantial savings. A profitably purchased Fur is a good investment in these times of scarcity and higher prices, owing largely to the great demand for fashionable Furs. If you are thinking of buying a Fur next Winter—do not overlook the fact that—

*These Values Cannot Be Duplicated Later in the Season*

¶ Furs purchased by charge customers will be entered on October statements. Besides, any Fur purchased will be stored free of cost in our cold storage vaults for delivery October 1st or later. You may select Furs now, deposit 20% of the cost, and the balance can be paid October 1.

Third Floor



## Sale of Cameo Ri...

¶ We secured 400 of these beautiful Rings at a pri... us to sell them at almost ½ their rightful worth. T... ine Italian pink shell cameos, with solid gold mou... beautiful enough to grace the finger of any woman. ...esting groups to choose from.

⅝-in. Italian Cameos in solid-gold setting with engraved bezel. $4 value; special, **$2.25**

⅞-inch oval Cameos, in solid-gold settings, in English or green gold finishes. Hand-engraved bezel—$5.00 value; special, **$3.25**

Lar... os, in ...ettings ... or green ...es. Hand-...zel —$6 v... **$...**

# Our August Furniture Sale

***Brings Savings of 10% to 33⅓%***

¶ Furniture of lasting quality—furniture of the best construction and furniture that is designed in the most approved models—in other words, the best furniture is offered in this notable sale.

***Liberal deferred payments may be arranged, if desired.***

**Davenette Sets**
¶ Three-piece Davenette Suites, in polished golden oak. With one motion the davenette is quickly converted into a comfortable double bed; $105 value..... $89.75

**Chifforobes**
Large Chifforobes, made of solid oak; have French plate mirror on small door, roomy drawers and large clothes compartment; $46.00 value..... $37.50

**Steel Beds**
Two-inch Post Beds with heavy filling rods; come in Vernis Martin finish, in full size only; $17.50 value..... $13.75
(Walnut finish, $15.)



## $325 Living-Room Suites

Just a limited number of these three-piece Suites to sell at this price. Finished in dull mahogany, blue velour; rosette pillows on each piece. Loose spring filled cushions—carved frame..... $250

Fourth Floor

**Bedroom Sets**
¶ Handsome four-piece Bedroom Sets, in American walnut. Consist of men's large chifforette, new bowed-end bed, triplicate mirror on vanity table and French plate mirror on toilet table; $365 value $295

**Leather Rockers**
Genuine Leather English Floor Rockers; have wide seat and roomy back with heavy mahogany-finished base; $45.00 kind, at..... $36.75

**Felt Mattresses**
Regular size Mattresses; contain 45 pounds of all-layer cotton felt, heavy grade of ticking with full rolled edges; $20.00 value..... $15

## Electric Reading La...



*$15.00 Value— ... Special.....*

¶ As an August Sale ... offer these handsome Library ... Room Lamps at this extreme ... amps are richly designed ... inch metal art glass shades ... metal base. Fitted with two ... cord and plug. No phone or ... orders accepted, and limit of ... to a customer.

*62 sample electric metal ... almost every one different. Have ... art glass shades in many ... signs. Monday, at reduc... ularly marked prices of...* 1/3 Floor

## New Home Sewing Machines

*$65 Value for.....* $55

Cabinet Machines, all enclosed and absolutely dustproof. Ball-bearings make them easy running and their handsome woodwork make them attractive pieces of furniture.

**$55 New Home Machines—late models.....$45**
**Two-Spool Machines — no winding of bobbins, $50**
**$35 Sewing Machines; ball bearings.....$29.50**
**$30 Sewing Machines; light running.....$22.50**
**Sewing Machines; floor samples; various makes; $25 to $30 values for...$18**

All Machines guaranteed for ten years and sold on our club plan.

Fifth Floor

## Rugs in the August Sale



**Seamless Wilton Velvet Rugs, $50**
Closely woven 9x12-ft. high-grade Rugs in rich colors and handsome designs, which reproduce the genuine Oriental patterns. Also in medallion, small allover Chinese conventional designs in blue, brown, rose and the wanted mixed colors.

¶ In the Rug Section, as well as in all other sections throughout the store, we have planned values that are most unusual for this spirited annual sale. A few examples:

**Axminster Rugs $42.50**
9x12 ft. size, woven with deep, rich, heavy pile, in a large assortment of beautiful designs and colors such as Oriental, medallion, floral and small allover effects. Artistic shades of old rose, green, brown, blue and mixtures.

**Seamless Wilton Rugs, $65.00**
The fringed end 9x12 ft. Rugs are made of the very finest worsted yarns and come in a wonderful assortment of exquisite designs and color combinations. Suitable for parlors, living rooms and libraries.

**Seamless Brussels Rugs, $25**
9x12-ft. size, made of the best quality of twisted yarns in a large variety of designs and colors. Small allover chintz effects, as well as the floral, medallion and conventional figures in mixed colors of gray and blue, rose and green, tan and taupe. Fourth Floor

## Needed Housewar...

¶ The useful, serviceable things needed in eve... ulated home are offered Monday at worth-whil...

**$1.98 Casseroles, nickel frames, fireproof lining.....**
**$2.25 Household Scales, 24-lb. size.....**
**$2.50 Aluminum Skillets, No. 8 size, wood handle.....**
**$5.45 Aluminum Tea Kettles, 5-qt. size.....**
**$3.00 White Enamel Tea Kettles, 5-qt. size.....**
**$1.50 Hot-Water Bottles, seamless.....**
**$1.85 Universal Food Choppers, extra cutters.....**
**$18.95 Motor Water Power Washing Machines.....**
**$26.95 Refrigerators, apartment house style.....**
**$32.95 Refrigerators, apartment house style.....**
**$28.95 Automatic Refrigerators, side icer.....**
**$35.95 Automatic Refrigerators, white enamel lined.....**
**$52 Sellers Kitchen Cabinets, porcelain tops.....**
**$9.95 Sprinkling Hose, 50 ft., ¾-inch.....**
**50c O-Cedar Polish, for furniture and floors.....**
**$2.20 Oval Dish Pans, white enamel, 12-qt. size.....**
**$2.50 Gas Irons, complete with hose.....**
**70c Brass King Washboards, full size.....**
**$2.98 Wash Boilers, copper bottom, wood handles.....**
**45c Scrub Pails, 12-qt., galvanized.....**
**$1.50 Washtubs, large size, galvanized.....**
**$1.25 Garbage Cans, galvanized, with covers.....**
**Peet Bros.' Crystal White Laundry Soap..... 10 ...**
No phone or mail orders filled on soap.
**$4.45 Electric Irons, 6-lb. size, with plug and cord.....**
**$25 F. & B. Special Electric Vacuum Cleaners.....**
**$3.95 Electric Toasters, with plug and cord.....**
**North Wind Electric Fans, 8-inch size.....**
**North Wind Electric Fans, 10-inch size.....**
**$75 Electric Washing Machines.....**

# ...OUS BARR CO.

...d Redeem Full Boo... Cash
Few Restricted A...epted.

*Largest Distributors of Merchandise at Retail in Missouri or the West*

## Valenciennes Laces

Dainty patterns in French diamond, round and Filet mesh edges, insertions, and with ribbon-beading tops—popular trimming widths. Special values at, yard.
5c, 7½c and..... **10c**
Main Floor—Aisle 4

## 45c Worth of Borax Products, 20c

The following Borax Products are offered during Borax Week at a very special saving. Included in this combination offering are:
**One 15c lb. pkg. of Borax, one 15c pkg. small Borax Chips, one 15c pkg. Boraxo, all 20c.**
Main Floor

*Monday in the Basement Economy Store Begins a*

# Factory Sample Sale

*A sale in which every department in this big Basement Store takes part and in which are offered great quantities of seasonable merchandise at prices that add greatly to the purchasing power of your dollars.*

## Sample Silk Waists

*$5 and $5.98 Kinds for....* $3.39



Made of Georgette and crepe de chine in many different and pleasing styles—2 to 6 of a kind; with fronts plainly tailored or embroidered or beaded, novelty collars and fancy cuffs.

**$6.98 to $8.98 Sample Waists, $5.50**

Very attractive Georgette Blouses with elaborate hand-embroidered and beaded fronts; white and flesh color. Only 86 in the lot.

**Sample Waists, $2.48**
$2.98 to $3.98 values, made of crepe de chine; some with embroidered fronts.

**Middies and Smocks, $1.29**
Samples of $1.50 to $2.98 kinds. Made of Lonsdale twill, galatea and ramie cloth.
Basement Economy Store

## Sample Trimmed Hats

*$5.00 to $6.00 Kinds for....* $3



Since these Hats are samples, there are hardly any two alike, so you can imagine what a great variety of different styles and shapes there is for your choosing. They are made of good quality velvet, in various colors, of course, and trimmed in the season's most pleasing effects, including some ostrich trimmings.
Basement Economy Store

## Silks and Dress Goods

Offered in this sale at very attractive prices.

**Black Silks, $1.45**
3000 yards, sample pieces and broken lines of the kinds that usually sell for $2 to $2.25 a yard. All pieces are 36 inches wide.

**Silk Poplin, 85c**
Entire sample stock of a leading silk house. Genuine Susquehanna Silk Poplin. More than 20 different shades.

**Checked Suitings, 19c**
43 pieces in the lot; 36 inches wide. Neat checked patterns of various sizes.

**Dress Goods, $1.39**
48 inch and 54 inch navy or black wool-mixed Granite Cloth.
Basement Economy Store

## Men's $1.50 Union Suits, $1.00

Porosknit Union Suits of good quality; knee length; short sleeves; all sizes.

**Men's Underwear, 33c**
50c and 69c Shirts or Drawers; made in the athletic style of good quality nainsook.

**Women's Vests, 21c**
29c values; extra sizes; of good quality ribbed cotton; sleeveless; bodice and band-top styles.

**Women's Union Suits, 39c**
Of white ribbed cotton; 55c values, with lace knees; regular sizes.

**Women's Hose, Pr., 18c 3 Pairs, 50c**
Of seamless cotton; made with high spliced heels, reinforced soles and toes. White, black and novelties.

**Fiber Silk Hose, 21c**
Women's 39c good quality white and black fiber Silk Hose, with reinforced soles and toes; all sizes.
Basement Economy Store

*As a Special Feature in This Sale We Offer Our*

## Entire Stock of Wash Dresses & Skirts

*All That Remain From a Busy Season's Selling*



*At Exactly* 1/2 *The Original Prices*



These Dresses are floor samples—just two or three of each style are left, though there are hundreds of different styles to choose from. There are sizes from the smallest to extra sizes, though, of course, not every size in each style. The materials include voile, organdie and tissue gingham. The prices were $2.95 to $12.50. Each Dress plainly marked and will be sold for exactly one-half.

The Skirts are made of gabardine, trico, pique and striped and corded materials. Regular and extra sizes. Every skirt will be sold at ½ the plainly marked price.

No phone or mail orders will be accepted, and none will be sent C. O. D.
Basement Economy Store

## Muslin Underwear—Samples

Teddy Bears, Gowns, Camisoles, Corset Covers, Petticoats, Bloomers—everything in the nature of muslin wear—also some silk pieces—at fractional prices.

**$1.25 to $1.98 Petticoats, $1**
Sample Cotton Petticoats, mostly black—also a few colors—of sateen, taffetine and twills; fancy flounces; elastic waistbands.

**Silk Teddy Bears, $1.95**
$2.50 and $2.98 samples; of crepe de chine and Jap. satin, with elaborate front and back yokes and ribbon shoulder straps.

**$1.98 and $2.25 Muslinwear, $1.44**
Samples, consisting of Gowns, Teddy Bears and Petticoats; many styles; neatly made and trimmed.

**Silk Underwear, $2.88**
$3.98 and $4.98 values; Crepe de Chine Gowns, Crepe or Satin Teddy Bears and Step-in and Satin Bloomers; pleasingly trimmed. Just a few of each kind.

**$1.25 and $1.50 Camisoles, 95c**
Sample Camisoles, made of crepe de chine and washable satin, with elaborate yokes.

**$1.50 to $1.98 Bloomers, $1**
Of plain or figured crepe, pink batiste and muslin; some with silk flounces; elastic at waist and knee.



**$1.25 and $1.50 Teddy Bears, 98c**
Of nainsook or batiste, white or flesh color; hand-embroidered fronts or lace yokes, ribbon or lace shoulders.
69c to 98c Teddy Bears; splendid materials, lace yokes....48c

**$1.50 and $1.98 Muslinwear, $1.15**
Open-front Gowns, Slip-over Gowns, Pink Batiste Gowns, Teddy Bears and Petticoats, trimmed with lace and embroidery.
69c to 98c Corset Covers, of nainsook, 2 to 6 of a kind...45c

**Sample Camisoles, 59c**
98c values; washable Satin and Crepe de Chine Camisoles; fancy lace yokes, ribbon shoulder straps.
Muslinwear—Gowns, Teddy Bears, Petticoats; some extra sizes .....$1.87
Basement Economy Store

## Sample Corsets

$1.44

Made of fancy pink brocade, batiste and plain pink and white coutil. Good models. Sizes somewhat broken. $1.75 to $2.25 values.

**Corsets, 79c**
Front and back lace models. Odd lots, some slightly soiled. $1.25 and $1.50 kinds.

**Corsets, 89c**
Thomson's glove-fitting waistline models; elastic all around top; lightly boned; sizes somewhat broken.

**Sample Brassieres and Bust Confiners, 43c**
Large variety of styles, made of lace and embroidery; also some of satin.
Basement Economy Store

*Factory Samples of*
**Imperial Ivory Toilet Articles**
*At Savings of*
**¼ to ½**

Hundreds of pieces, a very few of them subject to slight imperfections. Included are:

*Mirrors* *Puff Boxes*
*Brushes* *Hair Receivers*
*Combs* *Picture Frames*
*Buffers, Etc.*
Basement Economy Store

## Women's Sample Shoes



*$7.95, $9 and $10.50 Values for.....* $5.95

These high-grade Shoes were profitably secured, and they are most remarkable values. High Shoes in Button and lace models—kid, gunmetal, patent, mahogany and gray leathers; high and low heels. Sizes 2½ to 7; widths A to D.

Women's gunmetal and patent leather Lace Boots; leather and cloth tops; 2½ to 8, **$2.95**

Little gents' black and brown Lace Shoes; all with solid soles; sizes 9 to 13½, **$1.95.**
Basement Economy Store

## Handkerchiefs

*12½c Values for.....* 8⅓c

Women's good quality hemstitched cambric Handchiefs, with white or colored embroidered corners.

**25c Hdkfs., Ea., 12½c or 6 for 70c**
Women's sample hemstitched and scalloped Handkerchiefs with corners embroidered in white or colors.
**Women's 8½c Handkerchiefs of cambric; hemstitched .....5c**
**Men's 12½c Handkerchiefs; ¼-inch hems..8⅓c**
Basement Economy Store

## Domestics, Sheets, Etc.

Towels, damask, sheets, spreads, etc.—mill samples, advantageously secured by us and offered to you in this Factory Sample Sale at corresponding reductions.

**Sample Sheeting, 68c**
Genuine Pepperell Unbleached Sheeting, 90 inches wide and in usable lengths of 2½ to 7½ yards. While 2000 yards last.

**Sample Towels, 25c to 49c**
Heavy double thread, pure bleach Towels, hemmed and ready for use. Slightly soiled but exceptional values at these prices.

**Cheviot Shirtings, 27c**
Mill sample lengths of 2 to 9 yards. Neat blue and white striped and checked patterns. Genuine "Blue Bell" cheviots.

**Amoskeag Gingham, 29c**
32 inches wide; mill sample lengths of 2 to 9 yards. Neat striped and checked patterns; suitable for school dresses, etc.

**Outing Flannel, 19c**
Mill sample lengths, 2 to 9 yards long and 27 inches wide. Double-faced; 29c quality. Blue and white and pink and white stripes.

**Tablecloths, $1.25 to $2.75**
Sample mercerized, hemstitched, plain hemmed or round scalloped cloths. 58x58 to 72x72 in. size. Slightly soiled.

**Bed Ticking, 39c**
Sample Bed Ticking, 32 inches wide and strictly feather proof; blue and white striped patterns. 2 to 8 yards long.

**Sample Sheets, $1.68**
81x90 Seamless Sheets, subject to slight mill stains. Not more than 4 to one customer.

**Sample Spreads, $2.50 to $7.50**
Spreads of Summer dimity; also beautiful satin Marseilles Spreads; extra large. Slightly soiled from display.
Basement Economy Store

## Curtains and Curtain Materials

are to be sold tomorrow at prices that will enable you to re-curtain your home at great savings. Some lots are small and we advise early choosing on the following:

**Lace Curtains, 98c Pair**
$1.75 to $2 kinds. Nottingham Lace Curtains in many different patterns—centers either plain or figured—white and beige in color. Factory rejects on account of very slight imperfections. Full width and 2½ to 3 yards long.

**Lace Curtains, $1.49 Pair**
Sample lot of the $2.50 to $3 kinds—1 to 6 pairs of a pattern. Scotch and filet weaves—also shadow Lace Curtains. They come in the wanted colors. Some are slightly miswoven.

**Lace Curtains, $1.98 Pair**
Filet, Scotch and Nottingham weaves with scalloped borders; also curtains in allover effects. White, ivory or beige. Full width; 2 to 4½ yards long. $3.25 to $5.50 qualities, a few being slightly imperfect.

**Curtain Corners, 19c to 49c Each**
Factory samples—the lower ends of high-grade Curtains. Materials are voile, marquisette, Imperial appliqued curtaining and Leaver's net, ½ to 1½ yards long.

**Panel Curtains, 59c Ea.**
$1 and $1.50 values. Nottingham and Scotch Weave Curtains—copies of Brussels and Irish Point designs. Just 150 in the lot. Mill samples, slightly imperfect.

**Factory Remnants, 19c to 59c Each**
Hundreds of pieces of cretonne, Sunfast madras, silk madras, printed marquisette, etc., in lengths of ¾ to 1¼ yards.

**Factory Pieces, 10c to 29c Each**
Choice pieces of curtain laces, scrims, voiles and marquisette in lengths of ½ to 1 yard.

**Single Curtains, 39c to 69c Each**
Just one of a kind. In pairs they would sell from $1.50 to $6. 2½, 3 and 3½ yards long.
Basement Economy Store

## INCREASE IN THRIFT STAMP SALE REPORTED LAST WEEK

**Systematic Purchases of Letter Carriers on Tuesday Urged on People.**

A big increase in sales of Thrift and War Savings Stamps was reported last week by R. R. Smith, assistant to L. A. Wilson, director of the War Savings organization for the Eighth Federal Reserve District. Much of this was due to the sales on Tuesday through the letter carriers of the city. Tuesday has been set as "Stamp Day," and people are urged to make regular, systematic purchases of stamps through the carriers every week on this day.

Twenty of the Thrift Stamps may be exchanged for a "baby bond," as the $5 War Savings Stamps are called, on payment of 19 cents additional this month. Baby bonds mature in 1924.

The new $100 treasury certificates may be bought this month at $83.80, and will be raised 20 cents next month. The $1000 certificates cost $838 this month, and will be $2 more in September. The $100 certificates may be bought at Postoffices and the $1000 certificates at banks and trust companies, which are authorized selling agents for the War Savings organization. They mature in 1924 and bear 4 per cent interest compounded quarterly. The new certificates will appeal to many because of the convenient form and denomination, and short period of investment.

## GERMAN CIVILIANS EAGERLY BUY AMERICAN ARMY GOODS

**Old Material Being Disposed of in Hurry, Purchasers Coming Far to Make Bids.**

Correspondence of the Associated Press.

WITH THE AMERICAN FORCES IN GERMANY, July 12.—Old material used by the Third Army on the Rhine is being disposed of in a hurry. German civilians alone recently have been buying from 25 to 40 carloads of salvaged material each day. Germans assemble by the hundreds in Coblenz, or the other towns where the auctions are held, some coming from Cologne, from Mayence, and others as far as Frankfort-on-Main, Cassel and other parts of unoccupied Germany.

At a recent sale in Coblenz with a German-speaking doughboy as auctioneer 125,000 leather jerkins were sold to the Germans for 2,000,000 marks. (The recent army exchange on marks is 2.50 marks for one franc.) The same day 30,000 raincoats, many of them having been used by American soldiers during the war, were sold for 250,000 marks.

The Germans eagerly buy anything offered by the Americans, particularly any articles containing leather or rubber. Ten thousand American-made gas masks were sold a few days ago to civilians who planned to make use of the rubber for commercial purposes.

Forty thousand pairs of American field shoes, many of which had been worn and torn in the march of the doughboys from Luxembourg to the Rhine in December, were sold in lots at a special sale.

## YIDDISH GEORGE COHAN TO GIVE CONCERT HER...

Solomon Small Will Presen... Songs of His Own Composition Tuesday.

Solomon Small, better known ... his fellow nationals as Solomo... Smulewitz, and frequently nickname... "the Yiddish George M. Cohan," wi... give a concert at the Sheldon Me... morial Hall Tuesday night at whic... he will sing a program of songs ... his own composition, both words an... music.

Some of his songs are household ... familiars in every Jewish home. Hun... dreds of thousands of copies of h... "A Brivele der Mamen" ("A Lette... to Mother") have been sold all ove... the world, and his "Die Blumen... krenze" ("The Wreath of Flowers"... is scarcely less popular. He ha... published in all 500 songs and 20... instrumental pieces.

His opera in Yiddish, "The Feelin... of Justice," with words and music b... himself, has been produced at th... Odeon Theater in New York. It ... in four acts. He expects soon ... produce a musical comedy in fou... acts, in Yiddish, under the odd tit... of "From Happiness to the Gallows."

Smulewitz was born in Russia, bu... has lived 21 years in America. H... gained his musical training from hi... father, who was a cantor in a syna... gogue. He is a tenor.

The songs programed for his con... cert are as follows: "Pogromen," "Die Getreie Kale," "Sol a Mol Sho... Sholom Sein," "Die Velt Is a Vald," "Nadan Geld," "Mosiach Ben Da... vid," "Die Blumenkrenze," and "De... Hering." Small will also recite sev... eral of his poems. Dena Sacks, or... ganist, and Maurice Sacks, violinis... will assist in the program.

## ST. MATTHEW'S PICNIC SATURDAY

The 375 young men of St. Mat... thew's Parish who have returned ... from war service will be honored a... a Victory picnic at Linn's Grove, 6200 ... North Broadway, next Saturday. A ... program has been arranged for them. ... This will mark the first after-wa... event on the social calendar of the ... parish, and the indications are tha... there will be a record attendance. ... There are nearly 1200 families in the ... parish, which extends from Easton ... to Natural Bridge avenue and from ... Vandeventer to Goode avenue.

Refreshments and tokens will be ... dispensed by members of St. Ann's ... Sodality, Sanctuary Society, Queen's ... Daughters, Young Ladies' Sodality ... and the Holy Name Society. Music ... will be furnished by a refined jazz ... orchestra. Athletic events, games ... and dancing have been provided for. ... The affair is in the hands of a com... mittee composed of Mmes. C... Mooney, F. J. Moore and Belle Trac... and Misses Edna Riley, Isabel Con... nor and Ann Hickey.

**Italian, 8, a Fortune Teller.**

FLORENCE, Italy, July 15.—Francesca Gilardini, 6 years old, is regarded here as the youngest for... tune teller in the world. She is ... anxiously awaiting the lifting of the ... ban on American tourists.


No master record shall be considered as satisfactory and complete and perfect until it has been approved not only by an authorized representative of the Victor Company, but also by the artist....




McCormack approves his Victrola Records

*The Victor contract demands that every Victor Record be approved by the artist who made it.*

Not only must every Victor Record receive the approval of the Victor Recording Laboratory before it is listed in the Victor Record catalog, but the artist who makes the Record must also be satisfied that it portrays his or her art with absolute fidelity.

When you play a Victor Record on the Victrola, you can be sure the interpretation you hear is exactly as the artist sang or played it—exactly as he or she wishes you to hear it.

So true to life in every detail that Victor Records have also earned for themselves the universal and enthusiastic approval of the great final judge—the music-loving public.

**Home Phonograph Co.**
**1825 South Broadway**

Sidney 1290
Central 2468L

Open evenings except Wednesday

# PROF. ERNST HAECKEL, EVOLUTIONIST, DEAD

## Noted German Had Given Long Life to Remarkable Research Supporting Theory.

By the Associated Press.

JENA, Germany, Aug. 9.—Prof. Ernst Heinrichc Haeckel, professor of zoology at the University of Jena, and famous throughout the world for his research work supporting the theory of evolution, died here today.

Present-day knowledge and theories of evolution along biological lines are largely indebted to scientific researches made by the venerable Prof. Haeckel. Next, in fact, to Darwin and Wallace, it was said no one had done more to sustain, explain and defend the doctrine of evolution than Haeckel, who, for nearly 50 years, was professor of zoology at the little University of Jena, Germany.

He was the leading exponent of evolution upon the continent of Europe, and he carried his researches far beyond those begun by either Darwin or Wallace. Some index to the influence which he had on the scientific world is furnished by the fact that his literary output amounted to some 50 scientific works, including nearly 20,000 printed pages and that the principal editions have been translated from the original German into 15 different languages.

**Was Born at Potsdam in 1834.**

When a boy of 12, descended from a family in which law had been the dominant predilection, Haeckel indicated his choice of science as his life work by making an extensive collection and classification of flowers. He was born in Potsdam Feb. 6, 1834. During his high school years he prepared a botanical work for publication. But at his father's wish he undertook medicine, and after study under some of the most distinguished professors of the time at the University of Berlin and elsewhere, he started to practice in Berlin. Continually tempted from his practice by the lure of scientific research, he finally found the path clear for him at the University of Jena, where a special chair of zoology and a museum was created for him. This chair he clung to with tenacious affection from the early '60s until his retirement in 1907, notwithstanding that he had repeated invitations to move to more important centers of learning, both in Germany and abroad.

He spent all his life at Jena with the exception of numerous times that he left to seek a zoological harvest abroad. As a knight-errant of science, Prof. Haeckel wandered over practically all of Europe, Asia and Africa, and aside from his purely scientific work, wrote engaging books of his travels. As one instance of the courageous way in which he pursued his hunt for forms of life, then unknown, he tells of his swimming at considerable depths in the sea to study marine life, and of receiving stings and bites from various aquatic enemies that laid him up for some time with wounds.

**Darwin Paid Tribute to Him.**

A number of Prof. Haeckel's books have been declared epoch-making, including one of his first works, "General Morophology," written when he was 32 years old and which he later enlarged upon in a work called "The Natural History of Creation." Darwin's theories on the origin of the species had been given to the world in 1859, almost coincident with the beginning of Haeckel's scientific career, and these had such an influence over him that he became the chief apostle of Darwinism in Germany. For many years he stood almost alone among German scientists in upholding the Darminian theories, and was called upon to fight what amounted to a scientific duel with Rudolff Virchow, another notable German scientist, who led the opponents of Darwinism. Darwin himself paid tribute to Haeckel's work by declaring, in his preface to the "Descent of Man," that Haeckel possessed on many points fuller knowledge of the doctrine of evolution than he.

Haeckel held that there was no creation other than casual, efficient, inevitable correlation. Psychology he regarded as merely a branch of Physiology, and held that every living cell had psychic properties, with the psychic life of multicellular organisms representing the sum total of the psychic function of the cells of which they are composed. Moreover, just as the highest animals had been evolved from the simplest forms of life, so the highest faculty of the human mind had been evolved from the soul of the brute beast. As a consequence of these views, Haeckel was led to deny the immortality of the soul, the freedom of the will, and the existence of a personal God. His religion was "Monism," a term he invented to cover his belief in the essential unity of organic and inorganic matter. Some of his views along this line he expounded in "The Riddle of the Universe." He found that the simpler organisms or microbes represented a primitive condition of life not only below the distinction of sex, but also below the distinction of animal and vegetable life, and were really such simple forms of protoplasm that they constituted a kingdom by themselves, which he called the Protista, and regarded this as the common foundation and source of both animals and plants.

**Interesting Carbon Theory.**

Another of his theories that is interesting, although one that has not been generally accepted, is "the carbon theory." He held that the chemico-Physical properties of carbon in its complex albuminoid compounds are the sole and mechanical cause of the specific phenomena of movement which distinguish organic from inorganic substances, and that the first development of living protoplasm arises from such nitrogenous carbon-compounds by a process of spontaneous generation.

Prof. Haeckel was the first to draw a genealogical tree exhibiting the relationship between the various orders of animals with regard both to one another and their common origin. In a notable paper before the International Zoological Congress, in 1898, he traced the human race back to simple structureless masses of protoplasm.

Skillful with oils and water colors, Prof. Haeckel produced a great number of original plates with which his works were illustrated in color. In his studies of "radiolaria" his initiative in nomenclature is seen where he described and gave names to more than 3500 new species. His two large volumes on Calcareous Sponges, published in 1872, constituted one of his greatest scientific works. Among others that were of such importance as to find their way into foreign languages were his "Pedigree of Man," "Freedom in Science and Teaching," "Life in the Deep Seas," "The Origin and Development of Tissues of Animals," "The Confession of Faith of a Man of Science," "The Wonders of Life" and "Last Words on Evolution," the last named appearing as recently as 1906.

Little was heard of Prof. Haeckel during the war. The publication of his work on God and the immortality of the soul in 1915 brought a recurrence of that vigorous criticism by opponents of his theories that punctuated his long scientific career. Prof. Haeckel was one of those who signed the circular demanding the retirement of Chancellor von Bethmann-Hollweg in the fall of 1916. The circular arraigned the Chancellor for his conduct of affairs and attacked particularly his attemps to reach an agreement with England at the beginning of the war, his early attitude on Belgium neutrality and his submarine warfare policy.


PRICES SLASHED ON MEATS

DORN BROS

Two Big Busy Markets on Delmar Avenue

Delmar and Vandeventer | 5912-5914 Delmar Avenue

NOT ONLY ARE OUR PRICES ON QUALITY GOODS LOWER, BUT YOU ALSO RECEIVE THE VALUABLE EAGLE DISCOUNT STAMPS AS A SPECIAL DISCOUNT ON THE MONEY YOU SPEND AT OUR MARKETS.

SPECIAL PRICES GOOD MON., TUES., WED. AUG. 11, 12, 13

| | | | | |
|---|---|---|---|---|
| RIB ROAST OF BEEF Lb. 25c | Sirloin PORTERHOUSE Round Steaks Lb. 33c | Oranges LARGE SIZE Doz. 45c | PLATE BEEF Lb. 17½c | CORNED BEEF Choice Sugar Cured Lb. 17½c |
| BUTTER STRICTLY FINE Lb. 57c | BACON Sliced on Machine Lb. 42c | Cream Cheese Lb. 39c | EGGS Strictly Fresh Doz. 47c | CHUCK ROAST OF BEEF Lb. 17½c |
| CRISCO Lb. 36c | SUGAR Best Gran. Lb. 11c | NAVY BEANS Lb. 10c | Smoked Cailies Lb. 29c | LEMONS Doz. 19c |

Baker's Grated Coconut—Can....11c
Wesson Cooking Oil—Pint can....35c
Jell-O—Package....10c
Jiffy-Jell—Package....10c
Knox Gelatine—Package....15c
Sanitas Fastner—Pin, 40c and....32c
St. Price's Vanilla—Bottle....1c
Minute Tapioca—Package....10c
Wheatlet, M. Cracks—Pint Jar....25c
Campbell's Soups—Can....10c

Fresh Spareribs, lb....20c
Fresh Ground Hamburger, lb. 20c
Boiled Ham, per lb....68c
Pork Link Sausage, per lb....24½c
Dried Sliced Beef, ¼-lb....15c
Young Beef Liver, lb....12½c
Fresh Hearts or Kidneys, lb. 12½c
Frankfurters, lb....22½c
Crisp Corn Flakes, per pkg....9c
Pure Ground Black Pepper, lb., 35c
3-sew well-made Brooms....55c
Brick Cheese, per lb....39c

Lenox Soap, 6 BARS 25c

Peet's White Naptha Soap—2 bars 13c
Lux Soap Flakes—Package....11c
Palmolive Soap—3 bars....25c
Stauffer Laundry Tablets—Each....4c
Dutch Cleanser—3 cans....25c
Argo Lump Starch—Pound pkg....9c
H. R. H. Paint Cleaner—10c pkg....8c

Blanton Creamo makes your butter money go twice as far, and its purity, sweetness, delicate flavor and texture can't be duplicated.

Pound 40c



Nugents

The Store for ALL the People

100 Union Men
Cabinetmakers
Carpenters
Painters
Electricians
at work here.

Alteration and

A Special Purchase of
Men's and Women's Handkerchiefs
at Very Attractive Prices

35c Men's Irish Linen Handkerchiefs, 29c
Cambric finish. Have ¼-inch hem.

19c Linen Handkerchiefs, 10c
Children's Irish Linen Handkerchiefs, embroidered in color combinations.

15c Silk Handkerchiefs, 10c
Japanese silk, with colored or white center in an almost endless assortment of pretty designs.

19c Men's Handkerchiefs at 12½c
Soft finished batiste, with ¼-inch hem.

15c and 19c Women's Handkerchiefs, 10c
Of batiste, with printed borders in a wide range of color combinations.

25c Women's Handkerchiefs, 15c
Made of batiste, embroidered scalloped edge with various corner motifs.
(Main Floor—Main Bldg.)

*Long Silk Gloves, 90c Pr.
WOMEN'S 12 and 16 button length heavy tricot Silk Gloves—all perfect, double tipped. Fashion dictates long gloves to be worn. Qualities that usually sell at $1.50. On sale Monday at 90c.

*Cash Register Bells will keep time to the ring of the Hammer and the Buzz of the Saw here Monday*
*Never before has new Fall merchandise been offered at such savings—make no engagements for Monday — come early.*



1500 Fall Coats

*In the First Great Coat Sale of the New Season*

ANTICIPATING big advances in this class of merchandise, we placed our orders early and results have already shown that our judgment was correct. Prices have advanced in many cases beyond reason, but by taking advantage of tomorrow's great sale, you get the full benefit of the rock-bottom prices we were so fortunate in getting.

$25 $35 $45 $65

*Also about 200 Coats up to $225.00, each and every one a decided example of rare value-giving and actually saving you from 15 to 33⅓% on future prices.*

WE not only advise but urge you to buy now—the savings are extraordinary, the selection very large and the styles authoritative. Every new material is included.

*Velour* *Peach Bloom* *Kersey* *Caledona* *Broadcloth* *Llama Cloth* *Duo de Laine* *Tinseltone* *Chamleon Cord* *Silvertip* *Rayoneer* *Fortuna* *Bolivia*

The colors are navy, black, brown, taupe, reindeer, henna, gray, tan, mouse, Oxford green, dragon blue, Liberty red, oxblood, pekin, copper, tobac, sable, plum, elk, beech and maduro.

*EXTRA*—Plushes and Furtex Coats $25.00, $35.00, $45.00

*And others up to $195.00—both short and long styles.*

WE really believe that you have never before seen as complete a selection of handsome plush and furtex coats. Beautiful full models with self and fur collars. Some with contrasting borders around bottom. All fully lined. Choose from handsome plain plushes with black glossy coats and artex, kerami, beaver plush and Baffin seal.
(Second Floor—Main Building)

NOTIONS!
A One-Day's Selling
O. N. T. Crochet Cotton
6½c
Clark's O. N. T. mercerized crochet cotton. All numbers in white.
No mail or phone orders. Limit of 6 to a customer.
25c Twine Shopping Bags, at....19c
Washington 400 count Pins, at....3 for 10c
35c Sanitary Aprons, full size....25c
12c to 20c 6-yd. Lawn Bias Tape....10c
Dress Shields, regular shape, extra value, 15c
50c Rubber Household Aprons, at....39c
15c Children's Sock Garters....10c
10c Wire Hairpins, in cabinets, at....7c
8c Coat's silk finish Darning Cotton....5c
(Main Floor, Main Bldg.)

Toilet Goods
Pepsodent Tooth Paste, at....33c
95c Pinaud's Lilac Vegetal, at....74c
50c Cholorax Tooth Paste, at....39c
65c Djerkiss Face Powder, at....48c
25c Elcaya Face Cream, at....19c
23c Mum Deodorant....19c
25c Violet Ammonia, 19c
15c Massatta Talcum, 12c
35c Pompeian Night Cream, at....27c
45c Palmolive Cold Cream, at....37c
45c Palmolive Rouge, 37c
24c Palmolive Talcum, 17c
L'Ame Face Powder....45c
47c Lavoris....39c
(Main Floor, Main Bldg.)

10 to 11

Downstairs
25c Dress Gingham
Two to ten yard lengths of Dress Gingham, in plaids and stripes and checks; 27 inches wide....19c

Brown Sheeting
92c Brown Sheeting, 9-4 wide, mill lengths, heavy weight, yard....73c
(Downstairs—Main Bldg.)

*Petticoats, 98c
BLACK Sateen Petticoats, tailored style, draw string at waist; made to sell for $1.50, at....98c
(Fourth Floor—Main Bldg.)

80c Sheeting, 59c Yd.
BROWN Sheeting, 7-4 wide, mill lengths, 2 to 7 yards, yard....59c
(Downstairs—Main Bldg.)

August Dress Goods Sale
See Globe for Further DETAILS

$1.50 to $1.75 French & Storm Serge, $1.19 Yd.
Mill remnants of 1 to 6 yards. Extra good quality; good weight; close twill. Comes in a good color assortment. 36 inches wide.

$3.00 to $6.00 Broadcloths and Velour, $1.49
Mill lengths, ¾ to 1¼ yards. Some have slight imperfections. A beautiful quality, with twill back and satin finish in a good color assortment. If bought from the piece, they would be sold for $3.00 to $6.00 a yard. 48 to 54 inches wide.
(Main Floor—Main Building.)

$2.50 Georgette Crepe
$1.95 Yd.
OUR entire stock of best quality crisp finished silk Georgette, in all the desirable light and dark colors, including white and black.
(Main Floor—Main Bldg.)

Curtains!
AN entire mill's surplus stock of Lace Curtains, including perfect goods, also (rejects) and damages—although if mended—would not impair the wearing qualities. We have grouped these with six great lots for a quick selling Monday.



341 Sample Panel Curtains
Regular $1.15 to $2.50 Qualities
Two and a half and 3 yards long. Lot contains a great many Nottingham and Scotch Nets, also a few Cable Nets. Many in the lot alike. Colors are white and Arabian. 69c and 98c each.

Up to $2.50 Lace Curtains, $1.19 Pair
One hundred sixty-three pairs in the lot, 2½ and 3 yards long. Included are Filet, Nottingham and other nets, 1 to 5 pairs of a design. White and Arabian colors. Some slightly imperfect. While lot lasts, pair, $1.19.

Up to $3.75 Lace Curtains, $1.77 Pair
One hundred and seventy pairs of cable net, Filet net and Scotch nets, in 1 to 6 pairs of a design, in white and Arabian. A few in the lot slightly imperfect.

SAMPLE CURTAINS
Six hundred and forty Sample Curtains. Some slightly imperfect, others damaged. Come in various lengths, 2½ and 3 yards long. Many in the lot alike. There is not a Curtain in the entire lot that sells for less than $1.25 pair and as much as $4.50 pair. Each, 29c, 39c, 49c and 59c.
In the above there are included about 125 Panel Curtains, slightly imperfect.
(Third Floor—Main Bldg.)




2500 Yards $1.50 Inlaid Linoleum,
$1.27 Sq. Yd.
THE ideal inlaid for household purposes, kitchen, pantry, hall or bathroom. Shown in a wide assortment of neat designs, in imitation tile and wood effects. Green, brown, blue and a variety of combinations in both light and dark grounds; two yards wide. Colors go through to the back, insuring long wear.

75c New Process Floorcovering, Sq. Yd. 49c
A SUBSTANTIAL and economical grade of Floorcovering for household use. It is shown in all the desirable patterns. Comes 6 ft. wide.

$1.10 Genuine Cork Linoleum, 89c Sq. Yd.
A HEAVY gauge printed Cork Linoleum in a wide range of patterns and color combinations. It is one of the most popular grades for kitchen and pantry. 6 ft. wide.

85c Neponset Floorcovering, 73c Sq. Yd.
EXTRA heavy grade, extra glossed facing, waterproof and sanitary. Most desirable floorcovering for any purpose. Economical and lasting. Pleasing patterns in attractive designs.

69c Rug Borders, 39c Yd.
THIRTY-SIX inches wide, dark oak hardwood effects and waterproof; have slight imperfections.

Congoleum Mats, 25c Each
SIZE 18x36 inches; small patterns; light tan and brown colorings.

CONGOLEUM GOLD SEAL ART-RUGS
Gold Seal Art Rugs, (Size 9x10.6 Ft.)
Manufacturer's Advertised Price, $14.85
These are the beautiful Congoleum Floorcoverings that you see advertised so often in the magazines. They are all perfect goods, bearing the Congoleum gold seal guarantee. Beautiful patterns and colorings....
$11.45
(Third Floor—Main Bldg.)

# Expansion Sale

All Articles Marked With Star on Sale at Uptown Store, Vandeventer and Olive.

**Nugents**
*The Store for ALL the People*



## THE GREAT AUGUST SILK SALE

After months of preparation—after a search through the world's great silk mills—we have collected thousands and thousands of yards of

**Gorgeous New Fall Silks and Satins**—We are justly proud of our reputation.

**"The Silk Store of Saint Louis"**—gained by our many years of silk-selling supremacy.

**Tomorrow We Invite the Women of St. Louis to Attend This Great Annual Event**—Miles of Silk—every counter piled high—every aisle—beautiful draped models.

**An Exhibition Worth Coming Miles to Behold—the Savings Are Astonishing**—We urge you to buy now, as many silks cannot be duplicated and **certainly not at the price.** Out-of-town merchants are invited to view this gorgeous display. An art gallery of silks! See advertisement in today's Globe-Democrat.

(Main Floor—Main Bldg.)

New Location Specials

### Knit Underwear
At Great Savings

**Cotton Vests, 19c**
Women's fine ribbed Cotton Vests; bodice style tape over shoulder; seconds of 35c quality.

**Women's Cotton Vests, 23c**
Extra size fine ribbed cotton Vests, taped neck; seconds of 35c quality.

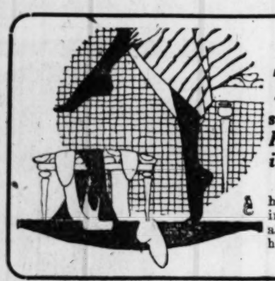
**Women's Union Suits, 69c**
Fine ribbed Cotton Union Suits; lace knee; taped neck; made to sell for 89c.

**Women's Union Suits, 75c**
Fine ribbed Cotton Union Suits; band top; tight knee; regular sizes; made to sell for $1.00.

**Cotton Union Suits, 35c**
Three for $1.00
Women's fine ribbed Cotton Union Suits; tight knee; taped neck and arms; made to sell for 50c.

**Women's Union Suits, $1.39**
Cotton Union Suits, finished with silk top; tight knee; made to sell for $1.75.

(Fourth Floor—Main Bldg.)



### ★Silk Hosiery for Women

*THOUSANDS and thousands of pairs of Women's finest Silk Hose, full-fashioned styles, including semi-fashioned Richelieu Silk Hose. Firsts and seconds of qualities made to sell up to $2.25, at.... 98c*

This collection having double lisle heels, toes and high spliced heels, lisle garter tops, full-fashioned styles in colors. Included in this lot are semi-fashioned styles in Richelieu (drop stitch), also plain blacks, with lisle tops, double lisle heels, toes and high spliced heels. Firsts and seconds of qualities up to $2.25.

(Main Floor—Main Bldg.)

### Men's Furnishings Moved
### First Great Sale, Main Floor Annex

TO fully acquaint our patrons with our new location, we inaugurate—starting Monday—A ONE-DAY SALE for each day of the coming week.

These sale Goods to be offered at the sale price for one day only.

*Sale No. 1—*

**1200 New $2 & $2.50 Negligee Shirts**

**$1.35**

**3 for $4.00**



THESE Shirts are made of fine jacquard figured madrases in neat pattern effects and include about 400 novelty silk striped Bosom Shirts in solid colors of maize, pink and helio—all are soft cuff style. Sizes 14 to 17.

No mail or phone orders filled.




*Tomorrow We Begin a Remarkable Early Season Sale of*

## 2500 Pairs Women's New Fall Boots

Volk Bros. Price Up to $14.00

*Comprising our purchase from "Volk Brothers," the celebrated Shoe retailing concern. Also new Fall Shoes from some of Boston's leading Shoe jobbers.*

**Bringing Duplicate Qualities That Will Retail Up to $14.00**

*To sell at an unprecedented low price, conditions considered, $5.85*

**$5.85**

***The Collection Includes—***

*440 pairs of Women's High Shoes, "Volk Bros." price, $14*
*700 pairs of Women's High Shoes, "Volk Bros." price, $12*
*560 pairs of Women's High Shoes, "Volk Bros." price, $10*
*800 pairs of Women's High Shoes, Eastern makes, up to $9*

YES, tomorrow's sale price is actually lower than today's wholesale price. You've read that shoe prices for Fall have more than doubled, so why should it be necessary to more than simply announce a great event, such as this. The wanted styles at a saving from $3.00 to $8.00 a pair—that's the story in a nutshell. Analyze the situation and you'll soon be convinced that as a matter of economies you cannot afford to neglect this exceptional opportunity.

All sizes and widths from AAA to D; sizes 1 to 8. The following are some of the styles.

**Brown Kid Boots**
**Gray Kid Boots**
**Black Kid Boots**
**Gunmetal with gray buck tops**
**Brown kid with fawn buck tops**
**Mahogany with buck tops**
**Military Walking Boots in mahogany, tan, gunmetal or vici kid. Some have fancy tops. Brown, black or gray kid with cravenette tops to match.**
**Gray Suede Boots and Dozens of other styles.**

**All of these fine shoes will be found on tables according to sizes. Plenty of extra salespeople.**

(Fourth Floor—Main Building.)




*Downstairs—*

### New Fall Boots up to $6.00

A SPECIAL purchase from some of Boston's leading shoe jobbers enables us to offer new Fall Shoes at a saving up to $2.55 a pair. More than 1800 pairs are included—brown kid, tan, gunmetal, vici kid, gray kid or patent with cloth tops to match, Military Walking Shoes, tan, vici kid or gunmetal and many others. Come in a large size assortment. Choice, $3.45 pair.

(Downstairs—Main Building.)




### Downstairs Bargains!

**$1.00 Shirting Madras, 79c Yard**
Two to 15 yard lengths, in white grounds of woven colored stripe, also silk stripes; 32 inches wide.

**35c Cheviot, 29c**
10 to 20 yard lengths, in neat stripes, also plain blue; 30 inches wide.

**50c Underwear Crepe, 39c**
Plain colors; fine sheer quality; 30 in. wide.

**35c Percale, 29c**
White grounds with neat printed stripes and figures; 36 in. wide.

**40c Chambray, 29c**
Two to nine yard lengths, in a good assortment of plain colors; 32 in. wide.

**39c Bates Gingham, 29c**
Two to ten yard lengths, in wanted staple patterns; 27 in. wide.

**50c White Voile, 35c**
Two to ten yard lengths, in fancy woven patterns; 36 inches wide.

**35c White Voile, 19c**
Two to ten yard lengths; fine sheer quality; 36 in. wide.

**$1 Venetian Shirting, 69c**
Two to nine yard lengths, in plain white, mercerized silk finish; 36 in. wide.

**25c Dress Gingham, 19c**
Comes in rich colored plaids and staple patterns; 27 inches wide.

**Front Lace Corsets**
BATISTE Corsets, front lace style, finished with 4 and 6 supporters, made to sell for $3.00 ..... $1.69

**25c White Nainsook**
27 inches wide, while 3500 yards last, yard ..... 15c
White Cambric, 36 inches wide, yd. 27c
(Downstairs—Main Building.)

**38-lb. Bleached Meal Bags**
WITH printed name of brand on same; fine for towels and clothes. Monday, each ..... 5c
(Downstairs—Main Building.)

*MEN'S Heavy Cotton Work Gloves; leather palms with gauntlets; this is an unusual price for this quality, which usually sells at 50c. Priced ... 35c
3 Pairs for $1.00

**Boy's $3.00 Knickers, $1.97**



JUST received 1200 by express that we contracted for almost a year ago; wool cheviots in dandiest school colors; lined throughout. Sizes 6 to 18.

**Over 5000 Boys' Blouses**
Come in striped percales, striped madras, plain white madras, plain blue chambray, dark Amoskeag ginghams. Sport and regular styles.. 88c

**Boys' School Suits**
Including qualities that would sell for as high as $12 if purchased today. Among them are fine wool cheviots, cassimeres and worsteds, in smart patterns, such as Shepherd checks, tans, grays, etc. ..... $5.15

**Boys' $15.00 Two-Pants Suits**
These we purchased six months ago and are coming in by the hundreds. Finest wear-resisting cassimeres and cheviots, in the new waistline coats and two pairs of full lined knickers. $11.00
Sizes 6 to 17..... $11.00

(Second Floor—Annex.)

### Quick Meal Gas Ranges — High Oven Style — Connected Free, $44.50



* **$1.75 Clothes Hampers;** family size; of strong splint with hinged covers; Monday..... 98c
* **$2.50 Clothes Hampers** (illustrated), of rattan and willow; family size..... $1.85
* **$1.25 Washtubs;** medium No. 1 size; best galvanized iron..... 75c



**$1.15 Clotheslines;** 100 ft.; "Keystone"; extra quality; Monday..... 89c
* **$2.25 Wash Boilers,** No. 8, with heavy copper bottoms and strong side handles..... $1.69

* **7c Laundry Soap,** "Crystal White" (limit 1 order to customer) and no phone orders filled... 5 bars 25c

* **$1.25 Flour Cans;** family size; rich brown colors..... 68c



* **$1.00 Bread Boxes;** large size; nickly japanned..... 58c
* **Cold - Pack Fruit-Jar Canning Racks;** hold 8 preserve jars; to use inside wash boilers; 500 on sale at..... 39c



* **$2.00 "Wear Ever" Aluminum Pot Roast Kettles** (illustrated); 4 quarts, with lids $1.93
* **$1.50 Aluminum Preserving Kettles,** large 6 quarts (limit 1 to each person) 98c
* **$33.00 Refrigerators;** 90-lb. ice capacity; 3-door style; while 12 last, white enamel lined..... $25.00



**$6.50 Cast Aluminum Teakettles;** 7 qts.; paneled shape; extra heavy; with patent covers..... $4.95
**$10.00 Fireless Cookers,** complete with 2 stones; while 10 shopworn last..... $7.50
* **$6.00 Sprinkling Hose,** 50 feet, heavy 4-ply guaranteed grade..... $4.95



* **$1.75 Aluminum Double Rice Boilers;** 2-qt. size..... $1.32
* **$1.85 Aluminum Coffee Percolators;** 8-cup size; Monday.... $1.39
* **$2.75 Aluminum Coffee Percolators;** extra large, 12-cup size; Monday..... $2.14



**$1.25 Set Knives and Forks;** excellent steel blades; 6 of each to set at.. 95c

* **White Enamel Bathroom Soap and Glass Holders;** also Brass Nickeled Towel Bars; choice..... 49c
**$1.00 O'Cedar Polish Mops,** triangle shape, with adjustable handles..... 84c




* **75c Ready Mixed House and Floor Paints;** high grade; all colors; quart..... 49c
**$5.50 Hanging Porch Swings;** solid oak; very roomy and strong; with chains.... $4.39
* **$3.50 Gas Laundry Stoves;** 2 burners of heavy cast iron..... $2.64



***Extra! 3½-Qt. Saucepans**
Very high grade triple-coated enamelware; regularly 75c, 1200 on Special Sale (1 to each person)..... 44c

## COMMUNITY KITCHEN FOR NEGROES OPENED

Cafeteria Will Seat 50 Persons and Kitchen Will Accommodate Large Trade.

A new community kitchen for the exclusive use of negroes was opened last Monday at 400 South Jefferson avenue by the Community Kitchen Association. This is the third such kitchen established in St. Louis. The others which are for the use of white persons are at Seventh street and Lafayette avenue and Eighth and Biddle streets.

Funds for the new kitchen were raised at the association's second food show held at the Coliseum last spring. It will serve a district extending from Union Station to Compton avenue and Pine street to the railroad yards. In this area are several thousands of negroes, a majority of whom, it is believed, will appreciate the advantage of obtaining wholesome and well-cooked food at moderate prices. Arrangements were under the direction of Mrs. E. T. Senseney, director of the association.

The kitchen is in the building formerly occupied as The Childrens' Hospital. Its cafeteria will seat 50 persons and the kitchen proper has facilities for accommodating the large cash and carry trade which is expected to develop.

Miss M. Perry, graduate of one of the leading training schools for negroes, will be in charge of the kitchen.

The funds of the second food show have also made it possible for the association to purchase an automobile truck which is in daily use in connection with the factory canteen service of the kitchens and with carrying of food to the Red Cross "vacation city" in Forest Park.

## ST. LOUIS BIRTH RATE DROPS 12 PER CENT

Health Department Figures Show Decline for First Half of Year.

Figures compiled by Max Kaufman, Secretary to the Health Commissioner, made public yesterday, show that in the first six months of the present year there was a decline of 12 per cent in the St. Louis birth rate, as compared with the corresponding month last year.

The number of births in the first six months this year was 6421 and the number in the first six months last year was 7293. The figures this year showed a decrease of 872.

Health Department statistics show there has been a gradual decline in the birth rate since 1914, when the number of births for the first six months was 7519.

## 3 MISSOURIANS LISTED AS DEAD IN LATE CASUALTY REPORTS

**Three From Illinois Also Were Killed in Action—All Had Been Reported as Missing.**

Supplementary casualty lists issued by the War Department report six deaths of men in the American expeditionary forces from Missouri and Illinois, exclusive of Chicago. The names as reported follow:

**Missouri.**

Killed in action (previously reported missing in action): Cora Rocial M. Skiles, Licking; Guy Deeringer, Saline.

Died (previously reported missing): Ross M. Dugger, St. Joseph.

**Illinois.**

Killed in action (previously reported missing): Fred C. Hasse, Nauvoo; Joseph E. Merrick, Chenoa.

Died from accident or other causes: Logan B. Willard, Monmouth.


**SWEEPING CLEAN-UP SALE**

Men! Young Men! If you really want to save money—if you are in earnest about cutting down the high cost of living—you'll certainly be here Monday to share in these 9 Big Clean-Up Specials!



**Men's Stylish $10 Cool-Cloth Suits**
About 185 light, airy Suits that will be as stylish next year as now! Sizes 33 to 46—Swept Away at.... $5.95

**Men's and Young Men's $27.50 3-PIECE SUITS**
Swept away at $17.65
Fine medium-weight Suits that are suitable for year-round wear—hundreds of gray, brown and blue fancy mixtures in excellent worsteds, homespuns, flannels and cassimeres—some are quarter silk lined—all sizes—Swept Away at $17.65.

**MEN'S PANTS**

**Men's $2.50 Pants, $1.45**
LOT 1 — Sturdy, well-made Pants in the patterns that are popular for work! All sizes 33 to 46—Swept Away at

**Men's $3.00 Pants, $1.65**
LOT 2 — Neat, washable patterns, strongly sewed seams—sizes 28 to 46—Swept Away at

**Men's $4.50 Pants, $2.65**
LOT 3 — Think of it! Perfect-fitting Pants, with well-sewed seams and made in the very newest stripe effects—sizes 28 to 50—Swept Away at..

**Men's $5, $6 & $7 Pants, $3.65**
EXTRA SPECIAL — Exceptional values in stylish cassimere, cheviot and worsted Trousers — expertly tailored, finely finished throughout—all the wanted patterns—sizes 28 to 50—Swept Away at.....



**BOYS' SCHOOL CLOTHES**
Buy Now and Save Fully ⅓ Your Money!



**Boys' $7 & $8 Suits $4.65**
Sturdy Cassimere Suits, in belted models—sizes 6 to 17—Swept away at $4.65.

**Boys' $9 & $10 Suits $5.65**
Nifty cassimere and homespun Suits—6 to 18—Swept Away at $5.65.

**Boys' $11 & $12 Suits $6.65**
Classy Suits with lined knickers and sizes 6 to 18—Swept Away at $6.65.

**WEIL CLOTHING COMPANY**
N. W. COR. EIGHTH AND WASHINGTON AV.

# Children Working for the Pure Milk and Ice Fund



LEFT TO RIGHT · BACK ROW— VIRGINIA ALLGEYER, BETTY DEWAR, LUCILLE WEIDROTH, NETTIE DAVIS, AUGUSTA FRAUERNICH, EMMA DAVIS and ELIZABETH GLUCAS. FRONT ROW - WINIFRED FRAUERNICH. THEIR SHOW AT 3830 HUMPHREY ST EARNED $12.00



DOROTHY MARIE HOGAN WHOSE SHOW AT 4265 CLEVELAND AVE NETTED $2.92



BACK ROW- OLIVER BRADY, GEORGE ANDERSON, WILLIAM PECKHAM, IRENE GRAFE and MARGARET O'BRIEN. FRONT ROW- ROSIE ENDRASKE, LUCILLE ANDERSON, HAROLD LOSS and ELIZABETH O'BRIEN. THEIR SHOW AND LEMONADE STAND AT 2614 N 10TH ST EARNED $6.00



BACK ROW ELIZABETH COUCH, HELEN TUDOR and MARTHA OZBURN. FRONT ROW— FRANCES COUCH and GEORGIANA GABBERT. THEIR SHOW AT 4252 BOTANICAL AVE NETTED $12.90

## DEMOCRATIC WOMEN TO MEET

The Democratic women of St. Louis County will meet at the Clayton courthouse at 8 p. m. Tuesday, to arrange for a house-to-house canvass and organization of all the women voters of the county, who are expected to support the party.

Mrs. W. H. Allen of 7001 Waterman avenue, wife of Judge Allen of the St. Louis Court of Appeals, has called the meeting. She is vice president of the Democratic League of St. Louis County and before the mass meeting she will conduct a conference of that body to lay plans for the next campaign.


OCEAN STEAMERS.

Norwegian-America Line



Short route to Norway, Sweden and Denmark. Sailings from New York.
Splendid New Steamers Stavangerfjord, 19,000 tons. Bergensfjord, 16,000 tons.
No spirituous liquors sold on board. Fine cabins, fine table, modern in every respect.
Freight Shipments Solicited.
Drafts on Scandinavia at lowest rates.
BIRGER, OSLAND & CO.
Western Agents
115 So. Dearborn Street, Chicago, Ill.

PHOTO PLAY THEATERS

PHOTO PLAY THEATERS PHOTO PLAY THEATERS PHOTO PLAY THEATERS

Pathé

Announces Premier Showing of Albert Capellani's Success Featuring

JUNÉ CAPRICE and CREIGHTON HALE



"OH, BOY!"

STARTING TODAY and MONDAY, TUESDAY and WEDNESDAY

Pershing Garden and Theater

KINGS-MOZART

SUNDAY TO WEDNESDAY

CONTINUOUS TODAY 2 TO 11

"TRUE HEART SUSIE" A ARTCRAFT Picture The story of a plain girl



D.W. GRIFFITH



Directed by D. W. Griffith. Story by Marian Fairfax. Photographed by G. W. Bitzer.

HERE is the latest of those wonderful dramas woven around the lives of plain people with which D.W. Griffith has thrilled all America.

It's a Griffith Production with a Griffith cast, full of that creative genius which absorbed you in "Birth of a Nation," "Hearts of the World," "The Great Love," and "The Girl Who Stayed at Home."

True Heart Susie (Lillian Gish) is the photoplay of a girl who gave everything she had but life to make the boy she loved into a man she could respect.

But gratitude is a mighty uncommon virtue and Robert Harron, as the boy, chooses the rouged trail of a jazz artist (Clarine Seymour) rather than Susie's heart of gold.

It takes a Griffith to make a plain girl triumph over a pretty girl. Come and see how he does it!

ARTCRAFT PICTURES

ALSO ON THE PROGRAM

INTIMATE VIEWS OF

Elsie Janis—Louise Glaum

Clara Kimball Young—Anita Stewart

AND

Pathe News | Mutt & Jeff | Symphony Orchestra | Ham & Bud Comedy



ELSIE FERGUSON

Sunday to Wednesday

"A Society Exile"

Lies! Jealousy! The crack of a Pistol—and the world had another "sensation."

A Dramatic Masterpiece That Every Man, Woman and Child Should See

The Latest Mack Sennett Comedy
"TREATING 'EM ROUGH"

International News

TOPICS OF THE DAY—HAROLD LLOYD COMEDY, "COUNT YOUR CHANGE"

Music Directed By
DAVID H. SILVERMAN

SUNDAY'S SHOW CONTINUOUS 2 TO 11 P.M.

WEST END LYRIC DELMAR-EUCLID AND LYRIC SKYDOME DELMAR-TAYLOR

NEW GRAND CENTRAL

PALACE OF MASTER PICTURES GRAND AND LUCAS

THE ONE-COOL SPOT!

MRS. CHARLIE CHAPLIN (Mildred Harris) in "HOME"

A Drama of Heart Throbs That Will Give You a Better Meaning of What the Word "HOME" Really Means. A Picture That Will Live Long in Your Memory

Carter De Haven in "After the Bawl"

"TRAPPING TIGERS IN AFRICA"
A Hair-Raising Wild Animal Picture
— ALSO —
An Outing Chester and the Kinogram Weekly

Prices: Before 5:30, 15c; after, 15c and 25c. Children under 12, with parents, free to Matinees except Sunday.
HUMFELD'S ORCHESTRA

HOME—HOME—HOME—HOME—HOME—HOME—HOME

"GREATER ST. LOUIS," MAGAZINE OF CHAMBER OF COMMERCE

Publication to Appear Soon Will Be Official Organ of Association.

Announcement was made yesterday by Paul V. Bunn, general secretary of the Chamber of Commerce, that the initial number of a new magazine to be known as "Greater St. Louis" would appear next month. The publication will be issued under the auspices of the board of directors of that body, and be devoted to the exploitation of the city, particularly its industrial importance. It will be edited by W. B. Weisenburger, publicity manager of the chamber. Roy M. Edmonds will be the advertising manager.

The preliminary announcement informs the membership that the revenue accruing from the sale of advertising space will be applied to further improvements in the publication.

The magazine also will be the official organ of the chamber and will feature articles of interest to the business people of the city, most of whom are represented in the membership.

EXCURSIONS

LAST ILLINOIS RIVER EXCURSION
Monday, August 11
Leaves 9 A. M. Sharp—Returns 10:30 P. M.
ADULTS, $1.00 CHILDREN, 50c

EXCURSION SAFETY J.S. 2,000 PALACE STEAMER

MOONLIGHT
Tonight at 8:30—55c

TUES NITE, AUG. 12
ST. LOUIS LODGE No. 9
B. P. O. E.
RIDE WITH THE ELKS
THE PUBLIC INVITED
AUTOS PARKED FREE

DANDY FAMILY EXCURSION
TO ALTON & BEYOND
Every Day Except Sat.
9:30 A. M. to 6 P. M.—50c
CHILDREN, 25c



TONIGHT AND EVERY NIGHT
DANCING TRIP
8:30 to 11:30—50c

MONDAY NITE, AUG. 11
JUNIOR CHAMBER OF COMMERCE
You Are Invited
WASHINGTON AV. WHARF

AMUSEMENTS

AMUSEMENTS

LOEW'S GARRICK 5th & Chestnut

COOLED ARTIFICIALLY

Sunday to Wednesday
HARRY GILBERT
Dialect Singing Comic.

DIXON & GILDAY
"That's What I Told You."

RICE & GRAHAM
Songs and Steps.

ANKER TRIO
Pastimes on a Ship.

P. GEORGE
The Musical Chef.

First Showing in St. Louis.
D. W. Griffith's
"TRUE HEART SUSIE."

15¢-25¢
Continuous 1 to 11

The ONE Big, Bright Spot
Cicardi's Delmar at Euclid
Gardens and Restaurant

If quality, service and surroundings appeal to you, Cicardi's is best in every detail.
Al Fresco dansant every evening.
The Palais de Danse Orchestra will watch your step.

Meramec Highlands Pavilion
Dancing Every Afternoon and Evening
MEALS AND REFRESHMENTS
UNION ORCHESTRA
Manchester Car

BASEBALL TODAY
CARDINAL FIELD
CARDINALS vs. BOSTON
Game Starts at 3 P. M.
Tickets on Sale at Wolff's, Broadway and Washington.

AMUSEMENTS

FOREST PARK HIGHLANDS
ONE WEEK, OPENING SUNDAY, AUG. 17.
MATINEE DAILY 2:30—NIGHTS 8:30.

JACK DEMPSEY

Heavyweight Champion of the World Will Appear in Person at Every Performance, Along With His Manager

JACK KEARNS

And a De Luxe Entertainment of Song, Melody and Mirth by World-Renowned Artists.
Tour Direction: LINICK—JACOBY—LICHTENSTEIN
DEMPSEY Will Demonstrate With Sparring Partner the Blows He Used in Defeating

JESS WILLARD

At Toledo, July 4th, Winning the World's Championship.
DOWNTOWN BOX OFFICES—Kieselhorst's, 1007 Olive Street; Stanley's Cigar Store, 18th and Washington Av.
Tickets Also on Sale at Forest Park Highlands Box Office.

COLUMBIA THEATER BEAUTIFUL
Renewed Throughout
OPENS MONDAY 11 A.M. to 11 P.M.
CEASELESS VODVIL AND PICTURES

MON., TUES., WED.
THE SEVEN BRACKS
World's Greatest Risley Artists
FRANK DEVOE & CO.
Late Star of "Glorianna"
DONG FONG GUE AND HARRY HAW
Chinese in Modern Songs & Dances
CAVANA DUO
In "The Free Exhibition"
BLACK & O'DONNELL
"The Violinist and the Boob"
Sessue Hayakawa
In His Latest Feature Picture
"THE GRAY HORIZON"

THUR., FRI., SAT., SUN.
NORRIS ANIMALS
and the Jass Monkeys
CHARLES OLCOTT
Comic Opera in Ten Minutes
THREE MELVIN BROS.
Foremost Sensational Acrobats
BURNS & WILSON
In Their Original Comedy Skit
RAGLAND & FAGEN
"Nifty Nonsense"
Pauline Fredericks
In Her Greatest Picture
"THE PEACE OF ROARING RIVER"

NEW SHOW EVERY MONDAY AND THURSDAY

Daily 11 a. m. to 11 p. m. Come Any Time — 15c 25c — Daily 11 a. m. to 11 p. m. Stay as Long as You Like

ST. LOUIS FASHION PAGEANT
MUNICIPAL THEATER, FOREST PARK,
Tuesday and Wednesday Evenings,
AUGUST 12, 13—19, 20

Presenting the latest fashions on living models, together with a beautiful spectacle.

"THE GARDEN OF ENCHANTMENT"

General Admission, 50 Cents. Reserved Seats, $1.00
Seats on Sale at 1007 Olive Street

FOREST PARK HIGHLANDS

"The Big Place on the Hill"

Today, afternoon and evening and every day this week, rain or shine HIGH-CLASS VAUDEVILLE in the Theater—BAND CONCERTS at Tekko Gate—DANCING in the Pavilion on the Roof Garden. Plenty of room for one thousand swimmers in the Sanitary SWIMMING POOL. Grounds of Forest Park Highlands open every morning at 8 for private picnic parties. BRING YOUR LUNCH BASKETS TO THE PEOPLE'S PLAYGROUNDS.

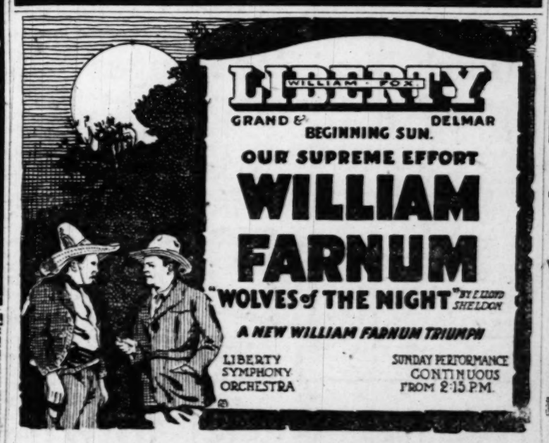
STANDARD

MAT. DAILY. BURLESQUE. SMOKE IF YOU LIKE.

WILL OPEN SUNDAY MAT., AUG. 17th

CABARET GIRLS

All New and Up-to-Date — Seats on Sale Wed., Aug. 13



LIBERTY WILLIAM FOX
GRAND & DELMAR
BEGINNING SUN.
OUR SUPREME EFFORT
WILLIAM FARNUM
"WOLVES of THE NIGHT" BY ELEON SHELDON
A NEW WILLIAM FARNUM TRIUMPH
LIBERTY SYMPHONY ORCHESTRA
SUNDAY PERFORMANCE CONTINUOUS FROM 2:15 P.M.

The CENTRAL 2nd and 6th and Market Sts. LAST WEEK

Ivan Abramson's Sensational Morality Drama,
WHEN MEN BETRAY

Is a Woman Justified in Sinning Because Her Husband Does?

A story that goes right to the heart of every girl and woman.

A broad, intensive story of human frailties, unfolded in a way that leaves nothing to guess at.

The most serious and startlingly frank Photo Play concerning girlhood and womanhood produced in the past 5 years.

SHOWING TO ADULTS ONLY 10 A. M. to 11 P. M. ALL SEATS 15c

CANARIES DOES YOUR CANARY SING?
If not, don't fail to try Haller's "Dutch Song Restorer." It never fails to restore voice. Price, 15c; by mail, 50c.
HALLER'S BIRD STORE
523 Franklin Av., St. Louis, Mo.

O'Fallon Park Theater and Airdome
4026-30 West Florissant Av.
Today, Continuous 2:30 to 11:30 P. M.
D. W. Griffith Production.
"The Girl Who Stayed at Home." 2 Reels. Charley Chaplin in "Sunny Side." 3 Reels, and others. Double show at night.

A suburban home—Want it? See Post-Dispatch Wants.

HAMILTON SKYDOME

Now showing double program every night.
5—STAR ACTS VAUDEVILLE—5
FRANK DE VOE & CO., AND OTHERS
Picture TAYLOR HOLMES in "UPSIDE DOWN"
First Show 7:30—Second 9:30
Entire change program Monday, Thursday
Coming Monday, TOM MOORE, in "The City of Comrades"

CINDERELLA Cherokee and Iowa

TODAY, 2 P. M.—SHIRLEY MASON in "The Final Close-Up."
PATHE NEWS—BIG V COMEDY.
Mat.—"Perils of Thunder Mountain."
Eve. Airdome—VOGEN MUSICAL COMEDY CO., in "CAMOUFLAGE."
Monday—Amateur Vaudeville Contest.
Tues. and Wed.—CHAPLIN in "Sunny Side."
Thursday and Friday—JACK PICKFORD in "BILL APPERSON'S BOY."


SHOWS AND INCREASE FUND TO

24 Children of Earned $20 by Show at Chip California.

ENTERTAINMEN HUMPHREY

Lemonade Stands cal Programs H Babies—Several tions Mailed.

Previously acknowledg Show, Monroe The Chippewa st. and Ca nia av. ..... Entertainment, 4157 Be leal av. ..... Show, 3850 Humphrey Show, 4221 Labadie av Show and lemonade s 2614 North Tenth st. Show 3683 Rutger st. Show, 3643A Shenan av. ..... Show, 4265 Cleveland a Show, 2029 Russell av Paul F. Kistner, 5658 banne av ..... Mrs. S. D. Wilson, 411 N Newstead av. ..... In loving memory of Russack, who died i Louis Aug. 7, 1913. Total .....

A group of South S gave an interesting sho theater, Chippewa stre fornia avenue, on the ev 23, and earned $20 for Ice Fund. The affair w by Mildred Scarboroug following children par the miscellaneous pro jorie and Mildred Sto Berst, Helen Kress, R Ivena Baker, Helen St and Harry McCauley, Martha Stoffer, Lillian Lorretta Cizek, Floren Weldon Pavitt, Elvera Holtse, Viola Detter, W Verna Forrizke, Naum Edward, Augusta Britkm Hardgrove.

The following girls e giving an entertainment of Mr. and Mrs. Chas. A

HOTE

4 D an S.S.

A Four-Day Cru great frighters shooting the rap St. Mary's River and invigorated. steamship operat ground; in fact, tunity to take th

Leaves Chicago Charlevoix, Harb arriving at Mack Steamer leaves M time to drive arc Wednesday at 5:3 at 11:15 A. M.

3 Days

Leaves Chicago arriving at Mack arrives at Chicag only on both trip

Chica W. H. Bloch,

# SHOWS AND GIFTS INCREASE MILK FUND TO $4206

**24 Children of South Side Earned $20 by Interesting Show at Chippewa and California.**

## ENTERTAINMENT ON HUMPHREY STREET

**Lemonade Stands and Musical Programs Help to Aid Babies—Several Contributions Mailed.**

| | |
|---|---|
| Previously acknowledged | $4123 34 |
| Show, Monroe Theater, Chippewa st. and California av | 20 00 |
| Entertainment, 4157 Botanical av. | 13 00 |
| Show, 3850 Humphrey st. | 6 12 00 |
| Show, 4221 Labadie av. | 7 00 |
| Show and lemonade stand, 2614 North Tenth st. | 6 00 |
| Show 3683 Rutger st. | 5 30 |
| Show, 3643A Shenandoah av. | 4 00 |
| Show, 4265 Cleveland av. | 2 92 |
| Show, 2029 Russell av. | 1 70 |
| Paul F. Kistner, 5658 Cabanne av | 5 00 |
| Mrs. S. D. Wilson, 411 North Newstead av. | 1 00 |
| In loving memory of Max Russack, who died in St. Louis Aug. 7, 1913 | 5 00 |
| Total | $4206 26 |

A group of South Side juveniles gave an interesting show at Monroe theater, Chippewa street and California avenue, on the evening of July 23, and earned $20 for the Milk and Ice Fund. The affair was arranged by Mildred Scarborough, and the following children participated in the miscellaneous program: Marjorie and Mildred Stoddard, Baby Bergt, Helen Kress, Ruth Werner, Ivena Baker, Helen Steffan, Agnes and Harry McCauley, Virginia and Martha Stoffer, Lillian Davidson, Lorretta Cizek, Florence Demper, Weldon Pavitt, Elvera Graul, Helen Heltse, Viola Detter, William Irby, Verna Forrizke, Nauma and Baby Edward, Augusta Brikman and Pearl Hardgrove.

The following girls earned $8 by giving an entertainment at the home of Mr. and Mrs. Chas. Aye, 4157 Botanical avenue last Wednesday evening: Miriam Lucile Aye, Marion Coakley, Thelma Witzig, Wilhelmina Arlemann, Edith Jones, Arminta McKinney, Sunshine Laney, Gladys Hughes, Gladys Williams and Frances Sewing. Mr. Cyril Aye, assisted by Master George Johnson, earned $5 from their lemonade and soda stand conducted on the porch during the entertainment and this made a total of $13 for the babies.

**Show on Humphrey Street.**

A show at 3850 Humphrey street netted $12 for the Post-Dispatch Pure Milk and Free Ice Fund. The workers were: Lucille Meidroth and Augusta Trauernich, who managed the affair, assisted by Emma and Nettie Davis, Winifred Trauernich, Virginia Allgeyer, Elizabeth Clucas, Betty Dewar and Helen Holste.

Eight children gave a show at 4221 Labadie avenue, and made $7 for the babies. They were: Mary and Josephine Salia, Miron and Robert Toeoll, Bernice O'Neill, Louise Gilmore and Evelyn and Audrey Capps.

Ten children gave a show followed by a sale of lemonade at 2614 North Tenth street, under the management of Miss Loss, and earned $6 for the fund. They were: Rosie Endraske, Margaret and Elizabeth O'Brien, Harold Loss, George and Lucille Anderson, Sylvester Lukowky, Irene Grafe, Oliver Brady and William Peckham.

**Violin Solos on Program.**

A show was given at 3863 Rutger street by Mabel Woodling, Margaret Apple, Florence Scott, Florence and Margaret McCoy and Margaret Probasco. Several violin solos were rendered by Florence Scott, whose home is in Kalama, Washington, and who has been visiting her aunt since May. Lemonade and cake were served after the show, and $5.30 was realized from the evening's entertainment for the babies.

Six children from the neighborhood of 3600 Shenandoah avenue gave a show at 3643A Shenandoah, and made $4. The children were: Genevieve Bruer, Gema and Nicholas Regna, Martha Cotner, Joe Kilkaulm and Dorothy Cox.

One of the best juvenile shows of the season, according to those who attended, was presented at 4265 Cleveland avenue by Dorothy Marie Hogan, May Belle Burton and Bessie and Esther Evans. It netted $2.92.

**Checks Sent by Mail.**

Six friends of the babies who live in the 2000 block on Russell avenue gave a show at 2029 Russell and made $1.70. The names of the workers and their respective residence numbers follow: Robert Moon, 2029; Ethel Connor, 2036; Anita Lewitz, 2052; Dora Aronis, 2035A; Nell Murray, 2031, and Ben Freeman, 2037.

Paul F. Kistner, 5658 Cabanne avenue, forwarded a check for $5 to be added to the Milk and Ice Fund and $1 was received from Mrs. S. D. Wilson, 411 North Newstead. Five dollars was received "in loving memory of Max Russack, who died in St. Louis, Aug. 7, 1913."

OUR WATCHES give you correct time, and our Easy Payment Plan gives you plenty of time. Diamonds at lowest prices. Loftis Bros. & Co., 6th floor, 304 N. Sixth st.—adv.

## APPLICATION FOR BAIL FOR DR. REDDISH DENIED BY COURT

An application for bail for Dr. Horace Augustus Reddish, charged with the murder of his father, Stephen M. Reddish, April 26, was denied yesterday by Circuit Judge Jones at Jerseyville, Ill.

In passing on the application the Judge said the presumption of Dr. Reddish's guilt was so strong as to render the acceptance of bond inadvisable.

It is expected that Dr. Reddish will be placed on trial at the September term of court.

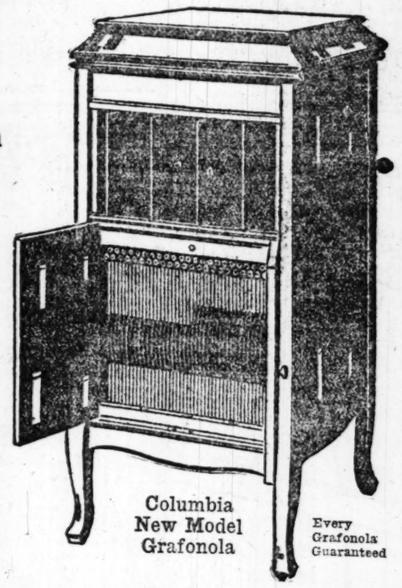
Many buy and sell by means of information gained by reading Post-Dispatch WANTS.


Buy "Bubble Books" for the Kiddies.

## Special Terms Monday for This Popular Grafonola

$1 Down

**Balance Conveniently Arranged**



Columbia New Model Grafonola

Every Grafonola Guaranteed

Rich, full tone—all the latest Columbia improvements. Large, handsome cabinet (as illustrated). Choice of mahogany, walnut or oak.

Those who are musically wise consider this the best value talking machine that can be bought. The fact that we are delivering this high-class instrument on these easy terms is why you should investigate tomorrow.

*Place Your Order Early Monday*

Widener's Grafonola Shops

1008 Olive Street

*Formerly Columbia Graphophone Co.*

The best place in St. Louis to buy Talking Machines and Records.
Largest stocks—new instruments—new records—always.
*"The Store of Better Service"*
The Coolest Store in St. Louis

"Lucille" —new Fox-Trot, 85c.

Bert Williams' New Record —2750, 85c.



## 50¢ WEEKLY BUYS THIS $27.50 ALUMINUM SET for $16.75

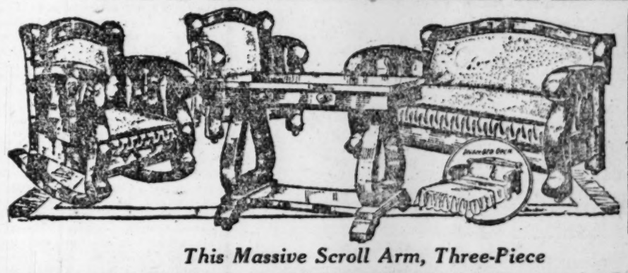



These big, splendid pure aluminum Sets were bought early in 1918, and the only reason for the remarkably low price here quoted is that we did not receive them until last week. Today these same Sets would cost almost twice as much. Every housewife who appreciates the wonderful cooking qualities of pure aluminum ware will welcome this sale with open arms. While 200 Sets last, each $16.75, a price that would have been considered remarkably low many years ago.

This is the biggest and most practical Set ever offered. Made of extra heavy, smooth-as-glass pure aluminum. The Set comprises 13 big useful and practical pieces, such as large 6-quart teakettle with double boiler inset, 10-cup percolator, preserving kettles, Berlin kettles, frying pan, jelly cake pans and many other useful pieces and combinations, too numerous to mention. Just as shown above. 50c WEEKLY SENDS IT TO YOUR HOME.

## $100,000 AUGUST SALE

*Featuring Sensationally Low Prices for August, Based on This Tremendous Volume of Business*

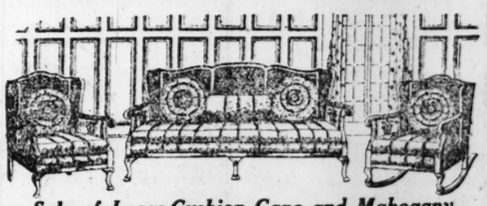


LIBERTY BONDS Accepted at Full Face Value

*This Massive Scroll Arm, Three-Piece*

**$135 DAVENETTE SET, $89.50**

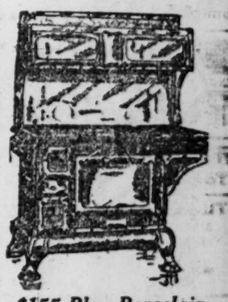
The moment you see this set, you'll recognize it as furniture fit to be in the finest homes. This is NOT the flimsy, straight-design featured everywhere, but a beautiful, massive, scroll-arm set that regularly retails for $135. Note, the wide, massive scroll arms and curved backs of each piece—luxuriously upholstered in genuine morocco, leather—divan opens into a full-size comfortable bed—big comfortable armchair and arm rocker to match—sale at.....



*Sale of Loose-Cushion Cane and Mahogany*

**FINEST LIVING-ROOM SUITES**

Every beautiful loose-cushion cane and mahogany Living-Room Set is included in this big sale. There are over 30 magnificent designs and patterns of upholstering to choose from. Here is an opportunity for you to buy gorgeous, exclusive furniture at an actual saving of 33⅓% of your money. Our entire stock of overstuffed sets are also included in this sale. PRICED UPWARDS FROM ..... $179



*$155 Blue Porcelain Combination*

**RANGE $98**

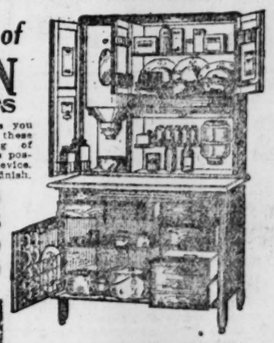
By all means SEE this beautiful full blue combination range. Richly trimmed with nickel parts. Has 4 large gas burner and 4 coal hole top—large 14-inch oven—cooking top is polished steel—cooks and bakes with coal or gas—an actual $155 value—on sale at $98.

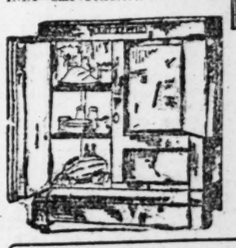
*Introductory Sale of*

**SHERMAN KITCHEN CABINETS**

This great introductory sale gives you the opportunity of owning one of these celebrated Cabinets at a saving of 33⅓%. Sherman Kitchen Cabinets possess every latest labor-saving device. Come in every natural and enamel finish.

| | |
|---|---|
| $45 SHERMAN CABINET—Sale Price | $30.00 |
| $50 SHERMAN CABINET—Sale Price | $33.35 |
| $63 SHERMAN CABINET—Sale Price | $42.00 |
| $75 SHERMAN CABINET—Sale Price | $50.00 |





*$30 Side-Icer*

**REFRIGERATOR $19**

BUY your Refrigerator now, while you can still secure this astounding bargain. This Refrigerator is double-wall constructed — has white enameled provision chamber—case is finished in a rich dark golden oak—actual $30 value—sale at.....

**RUGS—at Big Savings**

| | | | |
|---|---|---|---|
| $52.50 BRUSSELS 9x12 feet—on sale at | RUGS—Size $19.75 | $50.00 VELVET RUGS—Size 9x12 feet—on sale at | $36.75 |
| $37.50 BRUSSELS 9x12 feet—on sale at | RUGS—Size $24.75 | $65.00 AXMINSTER RUGS—Size 9x12 feet—on sale at | $44.50 |



**BABY CARRIAGES ¼ OFF**

Just 50 more beautiful Carriages in stock; while they last, on sale at 25% below their regular low-marked prices. You can choose from scores of pretty colors and latest designs. Come Now and save ¼.

**THE RELIABLE**
COMPLETE HOME FURNISHERS
THE BIG STORE AT S. E. COR. 8th AND FRANKLIN


# HOTELS :-: RESORTS :-: STEAMSHIP TRIPS


## 4 Days Cruise to the "SOO" and Return $24.50 on the S.S. NORTH AMERICAN



A Four-Day Cruise full of joyful recreation and most interesting and instructive sight-seeing. To see the great freighters raised and lowered in the immense locks is a sight to be remembered; to watch the Indians shooting the rapids is an exciting scene, and never to be forgotten is the all-daylight sail up the beautiful St. Mary's River. These are only a part of the many attractions there, and you will return fully rested and invigorated. The S. S. NORTH AMERICAN, the largest and most modern exclusively passenger steamship operating on the lakes, carries an orchestra, has beautiful ballroom, children's open-air playground; in fact, all you would expect to find on the largest Atlantic liners. Take advantage of this opportunity to take the family on this wonderful, inexpensive vacation cruise.

Leaves Chicago (Municipal Pier), Mondays at 6:30 P. M., stopping en route at Ludington, Frankfort, Charlevoix, Harbor Springs (making connections for Petoskey, Bay View, Roaring Brook, Wequetonsing), arriving at Mackinac Island Tuesday 10:15 P. M. (Passengers permitted to occupy berths until 7 A. M.) Steamer leaves Mackinac Island for "Soo" Wednesday morning at 10 A. M. (This allows everyone ample time to drive around the Island and view the many historical points of interest) arriving at the "Soo" Wednesday at 5:30 P. M. Leaves the "Soo" at 7:30 P. M. Wednesday, arriving in Chicago Friday forenoon at 11:15 A. M.

## 3 Days' Cruise to Mackinac and Return $19.50

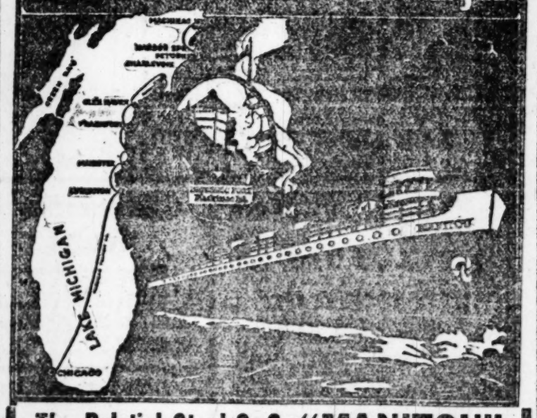
Leaves Chicago (Municipal Pier) Fridays at 6:30 P. M., stopping en route at same intermediate points and arriving at Mackinac Saturdays 10:15 P. M. Returning, leaves Mackinac Island Sundays 8:45 A. M., and arrives at Chicago the following Monday at 11:15 A. M. Note.—Stops made at Ludington northbound only on both trips.

Write for pamphlet and full information about these special trips.

**Chicago, Duluth & Georgian Bay Transit Co.**
W. H. Block, G. P. A. 314 S. Clark Street Chicago, Ill.



## Quickest & Most Direct Route to Northern Michigan




**The Palatial Steel S. S. "MANITOU"**

TRI-WEEKLY Sailings Between Chicago and Charlevoix, Petoskey, (Bay View), Harbor Spgs. & Mackinac Isld.
Mondays 11:30 a. m.; Wednesdays 2 p. m.; Fridays 6:30 p. m.

**S. S. "MISSOURI"**
Regular Summer Schedule
Leaves Chicago Mondays at 7 P. M. for Ludington, Manistee, Onekama, Portage Park, Frankfort, Glen Haven, Northport, Omena, Old Mission, Suttons Bay and Traverse City.
Leaves Chicago Thursdays and Saturdays at 7 P. M. for Ludington, Manistee, Onekama, Portage Park and Frankfort.

**S. S. "KANSAS"**
Regular Summer Schedule
Leaves Chicago every Wednesday at 7 P. M. for Frankfort, Glen Haven, Northport, Omena, Old Mission, Suttons Bay, Traverse City, Charlevoix, Boyne City, East Jordan, Petoskey, Bay View, Harbor Springs, St. Ignace, Mackinac Island and Sault Ste. Marie.

While the popularity of our steamers secures for them liberal patronage there is usually room for additional passengers on every trip.

*Call or Write for Folder and Full Information*

**Michigan Transit Co.**
J. C. CONLEY, Gen'l Traffic Mgr. B. J. KENNEDY, Gen. Pass. Agt.
Docks, MUNICIPAL PIER. City Ticket Office, 107 W. Jackson Bl., Chicago, Ill.



The Ideal Summer Resort
**IDLEWILD LODGE**
A RUSTIC LOG HOTEL
And
SEVERAL RUSTIC COTTAGES
On the Meramec River, Cuba, Mo.
Rates $2.00 Per Day.
C. E. HART, Proprietor.

**HOTEL OTTAWA**, Ottawa Beach, Mich. Accommodations for 500 people. Finest bathing beach on the lake. Dancing, bathing, boating and golf. Daily boat from Chicago. Opens June 28. Send for rates and booklet. S. K. JACKSON, Manager, Ottawa Beach, Mich.

**BLACK ROCK HOUSE** North Cohasset, Mass 165th Season.
A high-class hotel, magnificently situated on bluff overlooking sea, amid beautiful private estates, 20 miles from Boston. Rooms with private baths, excellent table and service. Symphony orchestra. Bathing, boating. Motoring over fine roads. No undesirable patronage. Booklet. A STANLEY STANFORD.


Why not take advantage of the opportunities offered to join the sales forces of prosperous business firms? See the salesmen wanted offers in the Post-Dispatch Want pages.

## WOULD GIVE KAISER $1,000,000

**Count Ealenberg Asks Prussian Government for Permission.**

Special Cable to the Post-Dispatch.

AMSTERDAM, Aug. 9.—The Westfaelische-Anzeiger says that Count Ealenberg, representative of the former King of Prussia, has asked the Prussian Government to put at the disposal of the former Kaiser $1,000,000 of his private fortune for the acquisition of a country seat for Wilhelm.

The proposal will not be discussed until the September session of the Prussian National Assembly.

(Copyright, 1919, by the Chicago Daily News.)


# C. E. Williams

Shinola Home Sets 25c | Sixth and Franklin "Our location saves you money" ADD 5c FOR MAIL ORDERS | Ladies' Pure Silk Hose $1.00

DOUBLE EAGLE STAMPS ALL DAY MONDAY

YOU SAVE FROM 50c TO $2.00 PER PAIR AT THIS STORE

**White Oxfords and Colonials**

CHOICE OF THE HOUSE

$4.00 and $4.50 Values.. $2.65





Choice of these beautiful White Canvas Oxfords and Colonials, covered Louis heels. All have turned soles. Sizes broken.

**Ladies' Oxfords**

MILITARY HEELS

Special Sale Price.... $3.15



Ladies' and growing girls' dark brown Kid Oxfords—Cuban and Military heels imitation-tip or plain toes—our regular $4 and $4.50 grades—all sizes in this special lot.

**Ladies' Nullifiers**

TIP OR PLAIN TOES



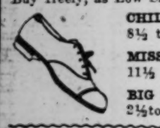
Ladies' black kid Nullifiers, flexible soles, rubber heels. Choice of tip or plain toes. An ideal shoe for home wear.

Special Price.. $2.25

**Child's Strap Pumps and Oxfords**

SPECIAL SALE PRICES

We have grouped these Low Shoes in lots according to sizes for quick clearance. Patent leather, vici kid and gunmetal in each style. Buy freely, as Low Shoes can be worn until October first.



CHILD'S— 8½ to 11..... $2.00

MISSES'— 11½ to 2..... $2.25

BIG GIRLS'— 2½ to 6..... $2.65



**Champion Tennis** THE FAMOUS **Keds**



Boys' Tennis Oxfords, Black or White..... 85c

Ladies' and Misses' Black or White..... 85c

Men's Tennis Oxfords, Black or White..... 98c

Men's, Ladies', Boys' and Misses' Champion Red High Shoes; White only $1.25



**Men's White Oxfords**

Special Sale Price.. $2.25



Now is the time to supply your hot weather needs. Most ideal Shoe for Summer wear. Choice of English or round toe lasts.

**Men's Nullifiers**

Special Sale Price.. $2.50

Choice of black or tan kid. Surprise your husband with a pair. He will appreciate them. Easy as a glove.



**"Men's Comfort Shoes"**

LACE OR CONGRESS



Men's genuine black kid Shoes; built for wear and comfort; choice of three styles; tip or plain toe lace, and plain toe congress.

Extra Special Value,

$4.00



# Make This Test For Acid-Stomach

There are millions of people who suffer almost daily from the horrors of an acid-stomach—indigestion; sour, gassy, stomach; distressing heartburn; sickening food-repeating; painful bloat and that miserable, puffed up, lumpy feeling after eating. Many of these people have tried treatment after treatment; medicine after medicine; others have gone to doctors and stomach specialists and some to hospitals but in spite of all of their efforts they have obtained no lasting relief or a permanent cure.

These symptoms simply mean acid-stomach. If allowed to run on, they are very likely to cause a lot of serious trouble. Dyspepsia, rheumatism, gout, lumbago, sciatica, splitting headache, dizzy spells, nervousness, sleeplessness, mental depression, melancholia, a feeling of listlessness and all-goneness—these are just a few of the disorders which can be traced to acid-stomach. As a matter of fact, acid-stomach is often the direct cause of these almost incurable conditions known as catarrh of the stomach, intestinal ulcer, and cancer of the stomach. The lives of those who suffer from these serious troubles are nothing short of daily agony. Surely, then, you must see how important it is to go at once to the seat of the trouble—acid-stomach. You know what acid-mouth does to the teeth—how it eats right through the hard enamel and causes them to decay. Think then of the havoc that must be caused by excess acid in the stomach!

Even if you are not suffering any immediate stomach pains, but are not feeling just as fit and fine as you should, you should by all means make this test: go to your drug store at once and get a big box of EATONIC. It is in the form of pleasant-tasting tablets—you eat them like a bit of candy. EATONIC is prepared for just one purpose—correcting acid-stomach by driving out the excess acid. EATONIC literally absorbs the excess acid. It brings instant relief from the pains of indigestion, heartburn, belching, sour, gassy stomach, bloat, etc. It makes the stomach pure, sweet, cool and comfortable, puts it in a normal, healthy condition, so that your food is properly digested. You need every bit of strength you can possibly get out of the food you eat—and EATONIC helps you get it.

Don't put this test off if you value your future good health and happiness. You run no chance at all because EATONIC is absolutely guaranteed to give you relief or your druggist will refund your money. The cost is a mere trifle.

TAKE EATONIC TODAY

FOR YOUR ACID-STOMACH


# MAN WHO WANTED TO SPREAD RICHES HELD BY POLICE

**William C. Uphoff Admits His Oil Stocks Scheme Is Not "100 Per Cent Safe," but Says It Is Honest "Chance."**

**SUSPICION AROUSED BY ADVERTISEMENT**

**Announced He Had Nothing to Sell and Only Wanted to Make People Rich—Owes $20,000 to Relatives.**

Chief of Detectives Hannegan's office had the appearance of a wholesale oil stock salesroom yesterday, after detectives finished laying out enough promotion literature to fill several trunks. They had seized it the night before after arresting William C. Uphoff, 34 years old, of 3523 North Grand avenue.

Uphoff's arrest was brought about through boasting that he was a friend of Hannegan, who didn't know him, and by advertising that he had nothing to sell and that he only wanted to make a lot of people rich.

From the contents of Uphoff's home the detectives found that the seeker of the great wealth Uphoff offered would have his choice between the stock of six old companies and one toy company. Uphoff admitted at police headquarters that none of his companies had been very successful, though he said he had sold $3000 of stock in three of them within the last eight months.

Uphoff's advertisement, which attracted police attention, was:

**Ad Arouses Suspicion.**

"If you are able to think for yourself and are true to God and man, you may answer this ad and get in with the best proposition ever offered to any man or woman. I have nothing to sell, but have the power to make several thousand people a fortune if they will listen to reason. Write or call. William C. Uphoff, 3523 North Grand avenue."

Some of his literature, however, admitted that he had something to sell. He frankly stated it was not "100 per cent safe," but said it was "100 per cent honest." He called attention to great wealth obtained by taking a chance, in this verse:

"A man may work and sweat and sweat
His future to advance;
But he never yet got rich, you bet,
Unless he took a chance."

Uphoff had cards in his pocket describing himself as general field manager of the Illinois-Kentucky Oil & Refining Co., and stock literature of the Sunshine Oil & Refining Co., the American Securities Co., the Prudential Oil & Refining Co., the Universal Oil & Refining Co., the Money-Back Oil & Refining Co., and the Liberty Toy Co.

He told the detectives that he owned no land, but had several leases on land in Kentucky. He would have had more leases, he said, except that the Standard Oil Co., which he described as his only enemy in the world, would "beat him to them."

His attention was called to his pledge of wealth for others, and he was asked how wealthy he was.

**Owes $20,000 to Relatives.**

"I owe all my relatives," he replied. "I owe my brother-in-law $3000, and owe my mother-in-law, my sisters and my brothers. I owe just $20,000.

As the market for oil stock was a little slow during the war, Uphoff began selling stock in the Liberty Toy Co., which he represented would make warlike toys. This stock did not sell very well, but Uphoff attempted to use it as a feeder for his oil stock schemes, sending to prospective toy stock salesmen questions as to whether they had any connection with the Standard Oil Co., and as to whether they had relatives who might become interested in the oil business.

Among his effects was found a newspaper clipping showing that he was arrested in January, 1917, on a charge of selling the same Florida land twice. He said he gave some oil stock to a lawyer, who "fixed it up" so that he never heard of the case again.

Uphoff was held for investigation by Federal authorities.


**2500 Things for Sale Are Advertised Today.**

If you want anything in the way of household goods, including sewing machines, musical instruments or clothing, jewelry and watches, gold and silver, or typewriters, adding machines, store and office fixtures or bicycles, motorcycles, vehicles, horses, animals, poultry, birds and supplies, see Section A—Employment, Rooms, Board, Wants, For Sale, Automobiles.—Adv.


**To Look Into Rebuff of Abyssinian.**

By the Associated Press.

ATLANTIC CITY, N. J., Aug. 9.—Gen. H. H. Topakyan, Consul-General for Persia at New York, who arrived here yesterday, announced that the State Department at Washington had assured him that it would investigate the action of the National Democratic Club of New York in barring from its rooms Prince Dedajazmatch of Abyssinia. He also said that the State Department had sent a wireless to the Prince, who is now on his way home, expressing the regret of the United States Government that his highness had met with any discourtesies while in this country.

## WOMAN'S SCARF FOUND AFTER ROBBERY OF GARDNER SUITE

**Only Clew in Theft From Governor's Apartment at Long Beach, Cal.**

LOS ANGELES, Cal., Aug. 9.—A woman's scarf found on the floor near Mrs. Gardner's dresser is thus far the only clew in the robbery of the apartment of Gov. Frederick D. Gardner of Missouri, at Long Beach, Friday night. Jewels valued at $2500 were stolen.

Mrs. Gardner says the scarf belongs to no member of her family and the police are working on the theory that a woman committed the robbery.

The thief is believed to have entered the Gardner apartments with a pass key. A number of similar robberies have occurred at Long Beach in the last few months.

**Airplane Hits Tree, Two Aviators Hurt.**

By the Associated Press.

HARRISBURG, Pa., Aug. 9.—Lieut. R. F. Pearson of Elgin, Ill., and G. H. Wise of Washington, army aviators, were injured at New Cumberland, Pa., last night when their airplane struck a tree. They were brought to the hospital here, where it was said today they will recover. They were attached to the American pathfinding unit which is about to make a map-making and protographing tour from Hazelhurst Field, L. I., to Seattle, Wash.


**WANTED ADVERTISING MAN**

who has had experience in selling high-class printing or advertising. Unusual opportunity for right man. Box O-326, Post-Dispatch.

**GRAIN CORPORATION FLOUR OFFER To Wholesalers and Jobbers**

The United States Grain Corporation makes the following offer of Flour from its purchased stocks:—

QUALITY:—"Straight."

PACKAGES:—140-pound Jute Sacks.

TERMS:—In Car Lots Only. Demand Drafts.

PRICE:—Delivered on track at points in territory East of the Illinois and Indiana line and North of the Ohio River, and at points in territory between Ohio River and Gulf and East of Mississippi River—$10.25 per barrel.

At all points West of Indiana-Illinois State Line and West of Mississippi River, exclusive of Pacific Coast territory—$10 per barrel.

CONDITIONS:—Buyers must agree to sell at a price not over the above their purchase figures and must require of the retailer a guarantee that he will not sell at more than $1.25 additional to price he pays wholesaler or jobber when sold in original packages, and at a price no higher than 1c per pound for broken packages of any size.

Prospective buyers in Missouri, Arkansas, Louisana, Georgia, Alabama, Kentucky, Tennessee, North Carolina, South Carolina, Florida, Mississippi and Southern half of Illinois, APPLY TO—

UNITED STATES GRAIN CORPORATION
Room 424, Boatmen's Bank Bldg., ST. LOUIS, MO.

# ALTERATION SALE!




## Workmen Are Going After Things, "Hammer and Tongs"

## "We're Going After Price Reductions the Same Way"

If you could have seen the crowds in our store last week you would have wondered how we could possibly handle that amount of people. This was easily done. We gave them just what we advertised, and all went away well satisfied. Naturally there was no commotion, except by those who were afraid that they wouldn't be able to share in the big bargains offered. **Goods purchased now will be held for future delivery if desired; FREE OF CHARGE.**

**TERMS GLADLY ARRANGED ON ANY PURCHASE**



**Gas Stoves**

—made of heavy bevel steel plates, substantially braced and strengthened. —asbestos lined oven that is heated by heavy flame plates—two burners—one of the greatest fuel savers on the market—special price.

$16.50

CONVENIENT TERMS.

We show the full line of Buck's and Quick Meal Gas Ranges, as well as many others.

**Extension Tables**

| | | |
|---|---|---|
| $20.00 EXTENSION TABLES | Now Selling at | $15.00 |
| $27.50 EXTENSION TABLES | Now Selling at | $20.50 |
| $35.00 EXTENSION TABLES | Now Selling at | $26.25 |
| $43.50 EXTENSION TABLES | Now Selling at | $32.65 |
| $55.00 EXTENSION TABLES | Now Selling at | $41.25 |

**GO-CARTS**

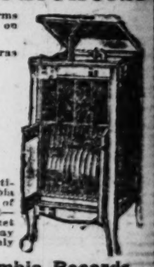
| | | |
|---|---|---|
| $13.75 Go-Carts | Now Selling at | $10.50 |
| $17.00 Go-Carts | Now Selling at | $13.75 |
| $25.50 Go-Carts | Now Selling at | $19.50 |
| $35.00 Carriages | Now Selling at | $26.25 |
| $50.00 Go-Carts | Now Selling at | $39.50 |

**Columbia Grafonolas**

Why pay interest to other firms when you can buy from us on credit at the cash price?

We charge no interest or extras of any kind.

$6.90



will place in your home this beautiful new model of the Columbia Grafonola—it is a beautiful piece of furniture and a fine instrument—has a large built-in record cabinet—this model sells for $100—you pay the balance in weekly or monthly payments, as desired.

**Our Stock of Columbia Records** is complete in every detail. We will be glad to play any record in our parlors for you.



**Bed, Spring and Mattress Outfit**

—the Iron Bed is of sturdy steel design—comes in gold finish. —the mattress accompanying is exceptionally comfortable and durably covered. —greater comfort is assured by the splendid woven wire spring of extra fine mesh..... $24.90

$2.00 MONTHLY

**FLOOR AND TABLE LAMPS Reduced From 10% to 25%**



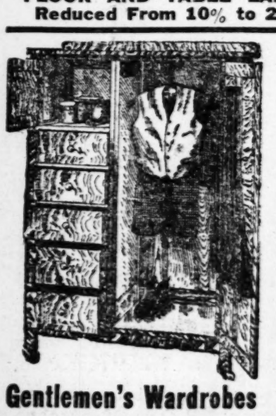



**GENUINE CEDAR CHESTS**

A Cedar Chest is a real necessity for any home. It is guaranteed in every respect. Will not come apart. It is of lock-corner construction—dustproof—an attractive gloss finish throughout. They will save their cost many times over by preserving your clothing through all seasons and in any climate..... $14.55

50c WEEKLY

**FLY SWATTERS...2 for 5c**



**Gentlemen's Wardrobes**

—made in the oak finish, highly polished. —it has large drawers and a spacious wardrobe. —exactly suited to the needs of men who wish to keep all clothing within easy reach. —the chifforobe is amply large and will hold five suits..... $18.25

$2.00 MONTHLY

**Brussels Rugs**

| | | |
|---|---|---|
| $24.00 Rugs | Now Selling at | $18.35 |
| $31.50 Rugs | Now Selling at | $23.75 |
| $39.00 Rugs | Now Selling at | $28.95 |
| $46.00 Rugs | Now Selling at | $34.50 |

**Axminster Rugs**

| | | |
|---|---|---|
| $43.00 Rugs | Now Selling at | $32.25 |
| $50.00 Rugs | Now Selling at | $37.50 |
| $60.00 Rugs | Now Selling at | $45.00 |
| $72.50 Rugs | Now Selling at | $54.50 |

**Wilton Velvet Rugs**

| | | |
|---|---|---|
| $35.00 Rugs | Now Selling at | $25.25 |
| $42.00 Rugs | Now Selling at | $31.50 |
| $52.00 Rugs | Now Selling at | $39.00 |
| $65.00 Rugs | Now Selling at | $48.75 |

**Dressers**

| | | |
|---|---|---|
| $22.50 Dressers | Now Selling at | $16.75 |
| $35.00 Dressers | Now Selling at | $26.25 |
| $47.50 Dressers | Now Selling at | $35.50 |
| $65.00 Dressers | Now Selling at | $48.75 |

**Refrigerators**

| | | |
|---|---|---|
| $20.00 Refrigerators | Now Selling at | $15.00 |
| $32.50 Refrigerators | Now Selling at | $23.35 |
| $45.00 Refrigerators | Now Selling at | $33.75 |
| $60.00 Refrigerators | Now Selling at | $45.00 |

**Chifforobes**

| | | |
|---|---|---|
| $31.50 Chifforobes | Now Selling at | $23.75 |
| $42.00 Chifforobes | Now Selling at | $31.50 |
| $60.00 Chifforobes | Now Selling at | $45.00 |
| $75.00 Chifforobes | Now Selling at | $56.25 |

**Kitchen Cabinets**

| | | |
|---|---|---|
| $23.00 Cabinets | Now Selling at | $17.25 |
| $35.00 Cabinets | Now Selling at | $25.25 |
| $50.00 Cabinets | Now Selling at | $37.50 |
| $55.00 Cabinets | Now Selling at | $41.25 |



**REFRIGERATOR**

—this is one of the most perfect and most economical Refrigerators on the market—has every convenience—lined in galvanized steel—the outside case has round corners and edges, and is beautifully finished—special price.

$11.65

50c WEEKLY.

ALL GOODS MARKED IN PLAIN FIGURES

# Macky

1126-1128-1130 OLIVE ST.

FURNITURE CO.

STRICTLY ONE PRICE

CLOSE SATURDAY AT 6:30 P. M.

12,000 Want Ad Offers
of Help, Service, For Sale, Wanted and Exchange in the Real Estate and Want Directories today

# ST. LOUIS POST-DISPATCH

5000 Home Offers
in the Big House, Home, Real Estate and Want Directories today.

PART THREE. ST. LOUIS, SUNDAY MORNING, AUGUST 10, 1919. PAGES 1—12

## FRENZY AND EXCITEMENT LACKING IN U. S. SENATE AT DEBATE ON LEAGUE

### Only a Handful of Senators and Few Spectators Are Present at Ordinary Session.

From the Washington Correspondent of the Post-Dispatch.

WASHINGTON, Aug. 6.—Scene, the chamber of the Senate of the United States; time, any afternoon during a league of nations speech. The galleries are packed; in the rear can be seen doorkeepers resisting the pressure of crowds on the outside struggling to get in. In the space reserved for members of the diplomatic corps, directly in front of the rostrum, are the emissaries of many nations. Above and behind the rostrum sit the reporters, writing frenziedly. Some lean perilously over the railing, fearful of missing some movement or word on the floor of the chamber. Surrounding the reporters are messenger boys, who seize the written sheets and dash with them, in frantic but noiseless haste, to the invisible telegraph room in the rear of the gallery.

At their desks sit 95 Senators of the United States, each in an attitude of strained attention. Vice-President Marshall, an eager listener, presides. No sound permeates the chamber save only the rolling periods of the orator of the hour (or two or three hours), the ninety-sixth Senator, who is delivering a philippic against or a eulogy of the league of nations.

This Senator has given notice the day before that on this day he would address the Senate, hence the crowds, the atmosphere of tension. Will he support the league or denounce it? His colleagues and the foreign diplomats anxiously await the disclosure of his views. The reporters are there in swarms to flash the intelligence to a waiting world.

**All Eyes on Speaker.**

All eyes are centered upon the speaker; all ears are strained to hear him. A new Demosthenes! Statesmanlike (whatever that is) is his bearing; his eyes flash; words of burning eloquence fall from his lips. With voice and with gesture he tears the league to tatters or enshrines it among the stars, according to his personal preference.

(Insert at appropriate point the sub-title, "The Applause of Listening Senates to Command," and end scene with fade-out.)

In some such way the movie scenario writer probably would depict the scene in the Senate. And judging from the remarks that one overhears from tourists intent on "doing the Senate," in their round of the capitol, the scene approximates the mental picture that they and many other good Americans have formed. You read in your newspaper that Senator So-and-So has delivered an address on the league of nations, and you visualize—do you not?—an orator speaking extemporaneously, attentively heard by crowds in the galleries, and at least a majority of his colleagues.

Come to the Senate chamber and see what really happens. It is the Chamber of Disenchantment.

**Plenty of Room.**

The galleries are not packed. They may be fairly well filled, or may contain only a sprinkling of people, the number depending on the fame of the speaker, the amount of advance advertising his speech has received, and the number of sightseers who happen to be visiting the capitol on that particular day. If, for instance, it is known that Senator Borah is going to launch a new attack, the crowd will be larger than usual. An advertised speech by Reed, Knox, Hitchcock or any other leader on either side of the league fight will likewise swell the normal attendance. But, except on rare occasions, as when the President addresses Congress, nobody need be afraid that he can't get a seat.

The crowd ordinarily is composed of two classes: Sightseers and that section of the Washington public which apparently has no other occupation than that of attending the sessions of Congress and committee hearings. Day after day, one can see in the congressional galleries the familiar faces of these regular attendants. Mostly they are women.

The sightseers compose the bulk of the gallery audience. They come in with expectant faces, sit half an hour or so, and then resume their tour of the building. Throughout the afternoon the tourists come and go. Some of them, apparently, deem it proper to conceal their disillusionment by nodding assent to whatever proposition the speaker may advance. Hitchcock gets as many nods for a defense of the league as Borah for the contrary, and likely as not the nods are from the same persons.

**Nodding Senators Retire.**

There are nods and nods. Those by Senators on the floor are of the other kind. The number of such nods is limited by the fact that when a Senator feels that one is imminent he can escape to a cloakroom and lie down. Or he may even stretch himself on the lounge at the rear of the chamber itself. Senator Reed has been observed to do this, though others prefer the seclusion of the cloakrooms.

During the average speech on the league of nations there can't possibly be more than a very few senatorial nods observable from the galleries, for the sufficient reason that only a very few Senators are on the floor. Sometimes six Senators may be seen listening to a speech, sometimes as many as 20. The average is about 15—three on the Democratic side and a dozen on the Republican if a Republican is speaking, with the figures reversed if a Democrat has the floor. A Senator can generally count on his colleagues from the same state.

Like the sightseers in the galleries, the Senators come and go. Lodge may stroll in for a few minutes, exit toward left center and stand in the doorway of the Republican cloakroom to light and puff for a moment at a cigarette before completing his retirement. Curtis of Kansas, the Republican whip, as swarthy and stocky as Lodge is gray and fragile, may beckon to a conference outside. Others may, and do, pass back and forth between the cloakrooms and the chamber. It is never a stationary audience. More are present at the beginning of a speech than in the middle of it, and more at the end of it than in the middle; for when the signal is flashed to the corridors and cloakrooms that a speaker is about to reach his peroration, some members who hope to get the floor come in and take their seats.

**Half of Them Listen.**

If the count of the members on the floor at any given stage of a speech is, say, 15, the chances are that about eight are listening. The others are reading newspapers or writing. If Vice President Marshall is in the chair he probably looks very tired and bored, but probably he is not in the chair. The Vice President is a canny person and knows when to summon a Senator to take the presiding officer's chair.

The orator of the day probably is not speaking extemporaneously and with burning eloquence. If the occasion is typical he is reading his speech. He may even be reading it very badly. He gives the impression that he will be extremely glad to get the job done. Reporters are not writing frenziedly: the two or three in the gallery are probably not writing at all, but are merely watching to see if the Senator departs from his prepared text. The other reporters are in writing and lounging rooms in the rear of the gallery, or talking to Senators in the corridors.

The text of the speech has been given out in advance and articles covering the main points have been prepared by the press associations and put on the wires.

**Diplomats Among Missing.**

Diplomats do not throng the gallery reserved for their use. A yawning empty space in front of the Vice President's chair is the rule rather than the exception. Why should the diplomats attend except it be a gala occasion? From the newspapers they know the Senator's views al-

Continued on Page 12.

## The A, B, C of the Plumb Plan League

### As Told in League's Own Primer

## For Government Ownership of Railroads

*WHAT is the Plumb plan? Much has appeared in the news in the last few days of this scheme, which advocates the public ownership of the railways. As a matter of fact the Plumb Plan League is the only organization advocating public ownership having the indorsement of the organized railway employes. The league has issued a primer which explains fully the plans and purposes of the organization and tells how it would secure, not only public ownership, but democracy in the operation of the railroads.*

*In order to elucidate the idea the Post-Dispatch reprints in full this primer, which has as its title, "The A, B, C of the Plumb Plan." The reader will bear in mind that what follows is the language and conclusion of the advocates of the plan and is ex-parte in all respects, and, it is hardly necessary to add, the summary which follows the presentation by question and answer in no sense represents the views and opinion of the Post-Dispatch. The primer follows:*

What is the Plumb plan? It is a plan for the public ownership and the democracy in the control of the railroads.

Who has indorsed it? The 2,000,000 organized railroad employes of America; and the American Federation of Labor, approving the principle of Government ownership, has instructed its Executive Committee to co-operate with the officers of the railroad internationals in their effort. It also has been indorsed by several farmers' organizations.

How does it propose to buy the roads? By issuing Government bonds with which to pay for the legitimate private interests in the railroad industry.

How does it propose to operate the roads? By a board of 15 directors, five named by the President, to represent the public; five elected by the operating officers, five elected by the classified employes.

Does this mean Government operation? No; it is operation by a board in which those having the responsibility have also the authority. It is superior to Government operation because it prevents control by an inefficient bureaucracy; and is true democracy, since it gives the men engaged in the industry a voice in its management.

What becomes of the surplus? After operating expenses are paid, and fixed charges are met, including the interest on outstanding Government securities, the surplus is divided equally between the Government, and the men. The employe's portion is to be divided between the managerial and classified employes, the former receiving double the rate received by the latter class. This is not a profit, since the corporation has no capital. What the men receive is a dividend on efficiency.

Is this a bonus system? No, it is giving those who increase production a share of the results their increased effort has produced; and this share is theirs for as long as they are actually in the service, and is not forfeitable.

### *The Plan of Operation.*

Why do the operating officials receive the larger rate of dividend? Because it serves as a greater stimulus to the group with the most responsibility. And since the operating officials would lose dividends if wages were increased it acts automatically to prevent collusion between labor directors and the operating directors to outvote the public's directors in raising wages beyond a reasonable level. The chief argument against the plan is that the public loses control of its own property, and that the men in charge cannot be prevented from combining to pay themselves extortionate wages. This method of sharing dividends sets up a natural barrier against collusion.

Is this the only protection for the public? No; the rate-making power remains with the Interstate Commerce Commission, and if wages were raised so high that rates had to be increased, the commission could refuse to change them and shippers might appeal to the courts for redress. If the operation by the directors results in a deficit, Congress can revoke their charter.

Does this difference in dividends create hostility between officials and men? No, because without harmony between them neither group can earn dividends. An official in working for his own dividend is working for the dividend of his subordinates, for one cannot gain unless all gain.

Does the plan assure a decrease in rates? It provides that when the Government's share of the surplus is 5 per cent or more of the gross operating revenue, rates shall be reduced accordingly to absorb the amount the Government receives. For instance: If the entire surplus one year is $500,000,000, and this is 10 per cent of the gross operating revenue, the Government receives $250,000,000. And because this is 5 per cent, rates are decreased 5 per cent. See what follows. Without new economies or new business profits the next year would be only $250,000,000, and the employes and the Government would receive only half the amount of the year before. But decreased rates mean more business; and also, the reduction in dividends would stimulate the employes to improve their operation by applying



GLENN E. PLUMB

better methods. So the tendency is to assure constantly decreasing rates, to add to the volume of business, and to give the most efficient service human ingenuity and devotion can provide. Decreased rates mean cheaper commodities; and so, through effectiveness of the railroads, the purchasing power of money is increased, not only for the railroad man, but for every wage earner and every purchaser.

What does the Government do with its share of the surplus? It invests it in improvements and extensions, thus adding to the value of the railroads without adding to the fixed charges. It retires the outstanding bonds, thus reducing the fixed charges. Ultimately the public has its railroad service at cost.

Does the Government pay for all extensions? No; the community benefited must pay if it can; if it is able to pay all, the building of the extension is obligatory. If it only pays part, the Government pays the remainder, but only makes the extension as it deems wise. And where the general public and not a local community would be benefited, the Government pays the whole bill.

How are disputes between officials and men adjusted? By boards, to which the operating officials elect five members and the men five members. In case of failure to reach an adjustment, the case is appealed to the directors.

Who determines the rate of wages? The board of directors.

Who supervises the purchase of the roads? A purchasing board, composed of the Interstate Commerce Commission and three directors of the new Government corporation, one director from each group.

Who decides the value of the private interest in the railroads? The courts. It is a judicial question, and is to be answered only after an examination of the charters of the existing companies, the laws under which they are created and the manner in which the company has lived up to its charter and these laws.

Will the public have to pay for watered stock? No. The public will probably pay less than two-thirds of what the railroads claim as their value.

Are there other savings? Yes, the public can obtain the money to purchase the lines at 4 per cent, whereas the public is now charged rates to guarantee the roads 6 1-2 per cent on their money. The saving on the present capital account of the railroads would be about $400,000,000, and on an honest valution would be nearly twice this sum. The Plumb plan provides for a sinking fund and every year one of the fixed charges would be 1 per cent of the outstanding indebtedness, to be used in retiring the bonds. The Government also uses its profit in retiring bonds, so eventually, probably in 50 years, the people would own the roads debt free. A further saving would be in the operation of the roads as a unified system, which permits the interchange of equipment, the end of wasteful competition and greater economy in buying supplies. Under this plan passenger rates of 1 1-2 cents a mile and a reduction of freight rates by 40 per cent appear reasonable.

### *Public and Labor Share Alike*

Why is it called the Plumb plan? Because it was conceived by Glenn E. Plumb, general counsel for the Organized Railway Employes of America.

What can you do to help its realization? Join the Plumb Plan League (lodge membership, $10 a year; individual membership, $1, payable to Treasurer Plumb Plan League, 447-453 Munsey Building, Washington), talk with your friends and write your Congressman. It is the only association to secure public ownership that has the indorsement of the organized railroad employes.

Who is eligible to the league? Everyone who believes that democracy in industry is the solution of the railroad problem.

The Plumb Plan League has been formed for the purpose of uniting in a single organization the millions of American citizens who believe that the time has come when the public must take over the railroads of the country.

The organization is national in scope and non-partisan in character.

A financial panic is threatened by the demand of the railroad interests for the return of the railroads to private control on terms certain to result in disaster.

The leading financiers of Wall street and the most prominent railway executives declare that this crisis is coming, unless their wishes are complied with. Other equally competent authorities assert that the plans of the railroad interests are certain to result in disaster if the railroads are given back on their terms.

Distinguished officials of our Government—legislative, administrative and executive—agree that this danger is impending, although they disagree on the best method of averting it.

Upon but one point, apparently, is there harmony of thought, and that is in the necessity for governmental intervention to save the nation from a financial panic a few years after the closing of the world war. Such a panic would be far more serious than was the panic of 1873, which occurred within 10 years after the Civil War.

Over 6,000,000 American citizens and voters, through the organized Railway Employes of America, composed of the 14 railroad internationals, together with the American Federation of Labor, the Nonpartisan League, various farmers' organizations and civic bodies support the Plumb plan as the only rational solution of the railroad problem.

The Plumb Plan League comes into existence, therefore, to arouse public sentiment and secure laws to accord with the determination of these millions of American citizens to make the principles of the Plumb plan effective in the critical situation which confronts the country.

Other millions of Americans, representing all walks of life, whose interests are likewise in danger, will be appealed to and urged to join this movement on behalf of the public welfare.

### *The Four Corners of the Plumb Plan*

Railroads are overcapitalized—hence freight and passenger rates are exorbitant, wages inadequate and service unsatisfactory.

Purchase the railroads for the actual amount invested to afford public service as determined judicially, recognize no fictitious securities, no discounts and no improvements paid for out of earnings or by the public.

Substitute for the present Wall street control the unhampered management of trained officials and employes—the most intelligent and efficient transportation organization in the world.

Pay capital a fair and fixed return on the dollars actually invested in railroad property and divide savings effected by economy and efficiency between the public and the operating organization—share and share alike.

The income received by railroad companies is derived chiefly from the transportation of commodities and people—freight charges and passenger fares. Both of these are paid by the public. The expenditures of railroad companies include, broadly speaking, returns on securities issued, cost of upkeep and extensions, operating charges and wages to employes. Rates, which include both freight and passenger fares, must provide the income necessary to cover expenditures—otherwise bankruptcy is inevitable.

Therefore, the item of returns on securities issued or which are included in the "property investment account" is of paramount importance in rate-fixing.

This "property investment account" item is vital. It should be noted carefully. It is a bookkeeping term used to cover the billions of watered stock and billions of fictitious values upon which Wall street demands that labor and the public shall pay tribute.

Inflated capitalizations, if officially recognized by Congress, will call for inflated earnings. These can only be produced by higher rates or reduced wages and inefficor service.

Four plans which have been suggested for the solution of the railroad problem are of enough importance to warrant attention. They are:

1. Return of railroads to private ownership with a governmental subsidy.
2. Return of railroads to private ownership with a rate increase.
3. Government ownership and operation of railroads.
4. The Plumb plan, with its equitable safeguarding of all interests.

The first plan is so contrary to American thought and practice that it does not merit serious consideration.

The second plan is also objectionable and injurious, since it contemplates a general increase of commodity prices that will eventually re-establish the identical conditions that exist today.

The third plan finds favor with a very limited number of Americans, because there is a grave fear that political management will be little, if

Continued on Page 12.

## How Kansas City Aids Good Roads Plan in 100-Mile Radius to Win Business

### Experts Watching All Propositions for Road Building in Effort to Direct Them Towards That City.

By a Staff Correspondent of the Post-Dispatch.

KANSAS CITY, MO., Aug. 9.

WHEN the last Missouri Legislature passed the McCullough-Morgan road law, under which Missouri counties can build good hard roads or soft mud roads, Kansas City forgot about its fight on the measure as a "mud road bill" and started out on an organized campaign to have roads built, whether good or bad, which should lead straight to Kansas City.

As a result there isn't a road bond issue campaign in Kansas City's trade territory that Kansas City does not have a hand in it, and there isn't a road project proposed that Kansas City does not have a well-informed road expert on the spot with a definite plan outlined by which the travel over that new road, when it is built, can be directed toward Kansas City.

No secret is made of this in the city on the Kaw. Business men and road builders there admit they are actuated by a spirit more or less selfish. They want the business good roads leading to Kansas City will bring and they are going out after it on the theory that if the business of the vastly wealthy surrounding territory once is drawn in it will stay.

Thirty-nine business and civic organizations in Kansas City in May leagued themselves together to boost road building in the territory surrounding the city. They formed the Good Roads Association of Greater Kansas City and invited everybody in Kansas City to join and pay $10 a year to carry out the work.

It was explained through the newspapers and at the meetings that Kansas City didn't expect to build any roads outside of town. The promoters realized that no amount of money they could raise would amount to much in acttual road construction, but they could raise a fund of sufficient size to maintain an office properly equipped with every detail of information about road construction that county highway engineers and County Court Judges who were thinking about good roads might want. The fund could provide men to go to any place within the Kansas City territory and arouse road enthusiasm, it could provide money to pay for a systematic good road propaganda through the newspapers in the territory, and it could help in defraying the expenses of circulating petitions for good roads bond issue elections.

Kansas City is doing all of that. Something more than $10,000 already has been obtained and the organization is little more than started, though it is going ahead to accomplish its purpose just as though it had been at it for years.

**To Conquer Territory.**

One of the first things done was to draw a circle in a radius of 100 miles surroundings Kansas City and declare it to be conquerable road building territory, and it sent out to Topeka, Kan., and hired J. Frank Smith, president of the Kansas Good Roads Association, who had been leading in arousing road building sentiment in Kansas for many years, to have charge of the work.

On the outer rim of Kansas City road circle are the Iowa line to the north, Princeton, Milan, Huntsville, Boonville, Versailles, Hermitage, Stockton and Lamar, Mo., and Girard, Chanute, Yates Center, Council Grove, Manhattan and Frankfort, Kan., and a good portion of one Southeastern Nebraska county. Kansas City wants every public road within that circle, which is 200 miles in diameter, built with the view of carrying the business of that road to Kansas City.

Smith talked to the Post-Dispatch correspondent about the plans of the association.

"We, of course, are not putting up any money for road construction," he said. "That would be very foolish, because we couldn't get enough money to help any, but we can arouse sentiment.

"We see to it that if petitions for road bonds are being circulated in one county that the newspapers of all the other counties know about it. That unquestionably breeds interest, and pretty soon some of those other counties are thinking about road bonds, and the first thing you know they are circulating petitions, and so it goes. We are continually arousing the people to the need of good roads. We show them, for instance, that they can save probably $25 a year or more, on automobile repairs if they have good roads. We show them they can haul their product to the railroads, or to Kansas City for that matter, at a lower gasoline cost for their trucks, or a lower cost with farm wagons, over good roads than over bad ones. We keep drilling that into them.

**A Catching Fever.**

"Of course, it is slow in some places, but we don't let up on that account. Every time a road bond issue is passed in a county we know that pretty soon there will be a bond issue passed in the adjoining counties. There isn't anything quite as catching as the good roads fever when it gets into a county or a neighborhood.

"We are prepared to explain to anybody in any of that territory, and we won't hesitate to go beyond it if anybody wants us to, the road laws of Missouri, Kansas, Iowa and Nebraska.

"We will explain just how they must go about it to obtain state and Federal aid in building their roads, and give them all the information that is to be had as to the best kind of roads for the particular communities.

"While we have not been able in three months to compile all of the information, it is our purpose to have proper engineering tests made of all road materials and be in a position to say just what every kind of road material will stand up under, but we will seek to give prospective road builders the information which will aid them in getting the most for their money.

"Just now we are particularly interested in building roads toward Kansas City, but we would like to see St. Louis go into an active campaign. Perhaps St. Louis can find a better plan than the one we have adopted, but we know that any road-building activity in Eastern Missouri and Illinois will help us in that it will keep up the interest throughout the Middle West for good roads."

**Estimates Are Compiled.**

From the Kansas City Chamber of Commerce and other business organizations, the Good Roads Association has compiled estimates of the prospective growth of business in its

Continued on Page 2, Col. 5.

### *A Lesson for St. Louis From Kansas City*

THIS story of Kansas City's activity in fostering a vigorous propaganda for the building of good roads within a radius of 100 miles of the city in Eastern Kansas and Western Missouri is presented with a view of suggesting to St. Louis business interests what may be done in the same way around this city.

A 100-mile circle drawn around St. Louis would include a population of more than 2,600,000 in 29 Missouri and 37 Illinois counties, including some of the richest portions of the two states, as well as large industrial districts.

Illinois recently has undertaken a $60,000,000 road-building project to build hard roads in all parts of the State. Road engineers have suggested that proper efforts exerted through St. Louis interests could direct some of these roads from Southern and Central Illinois counties to St. Louis, and that St. Louis could derive much gain.




## Economical Luxury for Ford Cars

That's what you find in the tire Goodrich has built especially for Ford cars. "The Goodrich 375."

* * * * *

Bigger in size, further in strength—3½ by 3¾ inches—with an inch larger in the circumference, and thicker in the cross section than ordinary size Ford tires. It makes a different car out of your Ford, different looking and different riding. The added class and efficiency quickly cancel the slightly higher cost.

"Tires-Seventy-fives," like all Goodrich Tires, are the standard in their class by which other tires are measured.

To learn the value of any tire, square it up to the Goodrich Square of Goodrich Last Prices, and the Goodrich More-Mileage Adjustment—6,000 Miles for Safety Treads; 3,000 for Silvertown Cords.

* * * * * *

The comparison of the mileage adjustment and the prices tells you why experienced tire users stick to Goodrich Tires.

*Buy Goodrich Tires from a Dealer*

ADJUSTMENT
Fabrics, 6,000 miles
Cords, 3,000 miles

GOODRICH

375 SIZE TIRES 375 SIZE

"BEST IN THE LONG RUN"





## KANSAS CITY TRYING TO CORNER GOOD ROADS OF STATE

Continued From Page One.

[illegible] portion. While it is probable that the Kansas City part of more or less valuable cooperation [illegible] Kansas City will be followed to some extent in the other [illegible] they are interesting as indicating what farmers in the city expect to get from its campaign.

The situation follows:

[illegible]

[illegible]

[illegible]

# PIMPLES, SORES HUMORS AND SKIN ERUPTIONS

**Are Caused by Impure or Bad Blood—Internal Treatment Is Necessary.**

There are a great many conditions of poor health caused by bad blood. These disorders are evidenced by skin eruptions, swelling of the glands or joints, falling hair and sores on different parts of the face, limbs or body. While it is bad enough to be sick, such troubles are a continual source of embarrassment and annoyance.

You can alleviate these troubles caused by impure or bad blood by taking Prescription C-2223, a blood purifier of merit. The medicinal ingredients which are used in its manufacture are so proportioned and combined as to go directly to the seat of the trouble, sweep out the impurities and purify the blood, that one great necessity of a healthy body.

Prescription C-2223 contains no mercury, opium, morphine, chloral or strychnine; it was originally the prescription of a prominent physician, used in his practice in the treatment of conditions due to impure blood. If any one doubts the merits of the medicinal ingredients used, the manufacturers will gladly furnish this information to their family physician.

Prescription C-2223 can be found at all good drug stores for $1.50 a bottle, or the manufacturers will send prepaid on receipt of price. Write the C-2223 Laboratory, Memphis, Tenn., for free literature.

Prescription **C-2223** *Swollen Joints* —ADV.



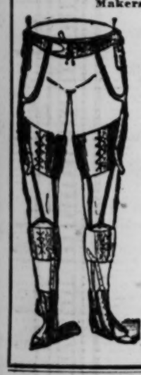
**Comfort Feet That Itch And Burn With Cuticura**

For tired, aching, irritated, itching feet warm baths with Cuticura Soap followed by gentle applications of Cuticura Ointment are most successful.

Soap 25c, Ointment 25 and 50c, Talcum 25c. Sold throughout the world. For sample each free address: "Cuticura Laboratories, Dept. 25F, Malden, Mass." Cuticura Soap shaves without mug.

**R. J. DAWSON INVALID SUPPLY CO.**

Makers of



Artificial Limbs
Deformity Braces
Trusses
Arch Supporters
Elastic Stockings
Abdominal Belts
Invalid Chairs
Crutches

All sorts of Invalid and Sickroom Supplies

**DIAMONDS WANTED**

Any size, no Diamond too large or too small—any quality—loose or mounted.

DIAMONDS VALUED FREE OF CHARGE

SEE US FIRST—and get our offer. We pay as high as $500 a karat.

S. SMITH & CO.
513 N. GRAND
5 Doors North of Olive St.

**Gives Wife Adler-i-ka!**

"Adler-i-ka has been worth its weight in gold to me. It has CURED my constipation and a serious bowel trouble which I had." (Signed) Mrs. Anna Wagner, Statesbury, Mo.

Adler-i-ka expels ALL gas and sour-ness, stopping stomach distress INSTANTLY. Empties BOTH upper and lower bowel. Removes ALL foul matter which poisons system. Often CURES constipation. Prevents appendicitis. It is a mixture of buckhorn, cascara, glycerine and nine other simple ingredients. —ADV.


## KANSAS CITY IS AFTER GOOD ROADS TO GET BUSINESS

(Continued From Preceding Page)

being done. The Highway Department is getting every possible preliminary arranged so that construction can start in earnest in the spring. We have divided the State into six road districts with a competent engineer in charge of each, to not only survey roads and aid with advice in preparing specifications, but to aid in creating a road building spirit throughout the State. I can say that we already are seeing the results

"I have insisted upon careful detailed reports of just what every engineer is doing and as to just what is the condition of every road project in the State, and every employe of the board knows that the very last thing the board wants is excuses. I have demanded action, and have impressed upon everybody connected with the department the fact that results not explanations are what we must have. They have joined in the spirit, and while I do not doubt that there will be many persons who will criticize us for not building roads this year, we know that roads cannot be built in a day, and are going ahead. We are confident that by the end of next year the public will be satisfied with our work."

So far six counties have presented specifications for roads which have the approval of the State Highway Board. These are for a total of 161 miles of hard surface road, of which 81 miles has been approved by the Federal Government, and the approval of the remainder of which is thought to be but a matter of a few days.

On each of these roads the State will spend $1200 per mile, and the State and Government together will bear half the cost above that amount.

Although the McCullough-Morgan law was considered principally a dirt road measure, the fact is that none of the six projects approved is a dirt road. Three are for concrete, two for gravel and one for bituminous macadam.

The first county to receive approval was Ralls, which submitted plans for 38 miles of gravel road, one stretch of 16 miles from Oakwood on the Marion County line to Pike County by way of New London. The other is a 22-mile stretch from New London to the Monroe County line by way of Center and Ferry. These roads are to cost $4000 a mile. Ralls County is building by public subscription rather than waiting to obtain funds through a bond issue.

The Sedalia special road district has sent in plans for five miles of bituminous macadam road running east from Sedalia, to cost $10,000 a mile.

Mississippi County has submitted plans for 15 miles of concrete road from Charleston to Bird's Point at a cost of $28,000 a mile.

The Federal Government has approved a 27-mile gravel road project from the Cape Girardeau County line to New Madrid, in Scott County. The cost will be $211,000, or slightly less than $8000 a mile.

A concrete road seven miles from Joplin to Carl Junction has been approved. It is to cost $135,684.

Harrison County has obtained approval for nine miles of concrete road in three directions from Bethany, the county seat. The estimated cost is $185,000.

That there is activity for improved roads is indicated by the number of bond issues which have been voted on this summer and the number to be voted on in August and September.

Texas County voted $225,000 of bonds July 29. In July Howell County voted $500,000, Stone $1,000,000 and Pettis $500,000. In Greene County a proposed issue of $2,000,000 failed to carry, but another election will be held in September. Jasper County will vote in three townships Sept. 19 on a total of $700,000. Monroe County was to have voted Aug. 2 on an issue of $1,500,000, but the election was called off because of the discovery that under the law in a county having its assessed valuation it could not vote more than $1,350,000 without exceeding the legal limit for the county. Elections will be held Tuesday in Worth County on a $500,000 issue, in Shelby on $1,000,000 and in Marion on $1,500,000. Livingston County will vote Aug. 18 on $1,250,000 and Linn County Aug. 19 on $1,000,000.

Previous to the enactment of the present road law, bonds which will produce funds to be expected under the new law had been voted in several counties. Among these were St. Louis, $3,000,000; Buchanan, $2,000,000; Scott, $750,000; New Madrid, $850,000, and Mississippi, $375,000.

Besides the county-wide bond elections, many townships and special road district bond elections were held. These included five townships in Harrison County, $118,000; one in Cooper County, $60,000; five in Gentry, $363,000; two in Saline, $153,000; one in Ripley, $46,500; two in Dunklin, $130,000; one in Madison, $11,000; one in Wayne, $36,000; one in Iron, $35,000; three in Washington, $82,000; Dent County, $160,000; three in Lawrence, $66,000; three in Dade, $57,500; four in Cedar, $85,000; one in Christian, $60,000, and one in Polk, $26,000.

In the following county petitions for elections are being circulated:

Atchison, $1,000,000; Ray, $1,250,000; Holt, $1,000,000; De Kalb, $1,000,000; Carroll, $1,100,000; Clinton, $1,000,000; Caldwell, $1,000,000; Mercer, $600,000; Daviess, $1,000,000; Sullivan, $1,000,000; St. Francois, $1,000,000; Putnam, $750,000; Polk, $750,000; Franklin $1,000,000; Scotland, $600,000; Adair, $750,000; Knox, $400,000; Phelps, $400,000; Audrain, $700,000; Oregon, $300,000; Warren, $400,000, and Morgan, $300,000.

**Recruits Wanted for Siberia.**

Word has been received at the local army recruiting station, Third and Olive streets, from Washington urging that efforts to secure recruits for Siberian service be continued vigorously. Men enlisted, not authorized to make furloughs, will be sent to the Siberian replacement detachment at San Francisco, so as to arrive not later than Aug. 13.





**$1 PER MONTH** Buys This Big 20-Piece Aluminum Cooking Outfit (Exactly as here shown.) By means of our wonderful Club Plan, wherein we sell a great number of these sets, we are enabled to offer the most wonderful Aluminum Cooking Outfit ever assembled. Worth considerably more than we ask for it. We call special attention to the large pieces this set comprises. No set has ever been assembled like it. Each piece is big and useful—nothing cheap and undersized. Made of our best guaranteed pure "QUALITY BRAND" aluminum. Do not overlook this wonderful opportunity, the chance of a lifetime. ON SPECIAL SALE..... **$19.75**

Goldman Bros. Accepts Liberty Bonds at Their Face Value

Goldman Bros. Closes Saturday at 6:30 P. M.

Special Lino. Sale



We quote a special price on this heavy lino. See our large line. Special price per square yard for this sale **69c**
Whole Rooms Covered on Terms to Suit

**THIS BEAUTIFUL BED DAVENETTE SUITE**



CASH or TERMS to SUIT at Goldman Bros. **$69.75**

Take this beautiful three-piece Davenette Suite, for instance—solid quarter-sawed oak. Could you select anything more beautiful or useful for your home? Why not have one in your home when you can buy such values at we here show on such easy terms? Remember our free offer with your purchase—easy terms made to suit you.

**$1 PER MONTH BUYS THIS MASSIVE "Brassoid" Bed**



We place on special sale this wonderful BRASSOID BED. Something new—something different. A bed that can never tarnish. Finest bed ever placed on sale for such a low price—most remarkable offer—worth considerably more than we ask for it. (Has 2-inch posts.) See it on special sale—it will pay you. **$19.75**

**$1 Per Month Buys 2 Rugs in 1**



**Reversible—Can Be Used on Either Side.**

See these beautiful Rugs—not cheap kind advertised every day. Seamless, and come in the most beautiful patterns and shades. Full size, 6x12 feet. Worth considerably more than the sale price quoted. Extra heavy; can be used for parlor, library, dining-room and bedroom. Special Sale at..... **$18.75**



$1 Per Month Buys This

Special Buffet ..... **$29.75**
Special Table ..... **$22.85**
Set Six Chairs, special, each..... **$3.75**

$1 PER MONTH BUYS this massive Colonial Buffet, this fine big Colonial Extension Table, or Set of six heavy Leather-Seat Dining Chairs. A more beautiful Colonial Dining Suite has never been offered before at this low price and on such easy terms. If you were to pay double the price we ask you could not equal this great value. You are at liberty to purchase the entire Suite complete or any of the articles separate. See this once-in-a-lifetime bargain.




Goldman Bros. Give This Beautiful Blue Bird Dinner Set

**Absolutely Free With Every Purchase of $10 or Over, Either on Cash or Credit Purchases.**

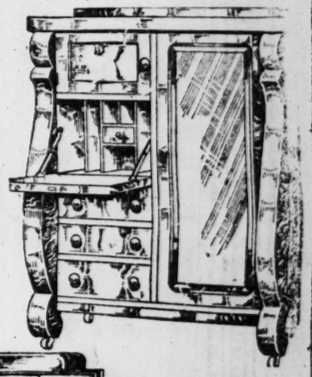
This wonderful new creation in a Blue Bird Dinner Set will lend a tone of refinement to any table. We have a limited number, get one absolutely free, while they last—at Goldman Bros., Olive, near Eleventh.

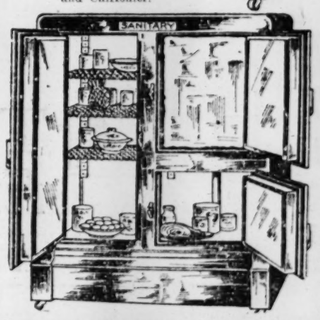
**$1 PER MONTH BUYS THIS Massive Chifforobe**

Most beautiful ever placed on sale. Latest Colonial design. Big, roomy, with writing desk, panel door, hat box, roomy drawers, extra wide clothes closet, etc. Especially priced for this sale,

**$44.75**

Four pieces of furniture in one. Wardrobe, Dresser, desk and Chiffonier.






**$1 PER MONTH BUYS THIS WONDERFUL "Sanitary" Refrigerator**

Not the cheap, undersized kind advertised every day—most wonderful ice-saver on the market—will always keep the food fresh and sweet. The Sanitary Side-Icer saves enough ice to pay for itself in a year's time. See our beautiful line. It will pay you. On Special Sale at Goldman Bros., Olive, near Eleventh..... **$24.75**



**GOLDMAN BROS.**

WE SELL FOR CASH OR CREDIT. 30, 60 or 90 DAYS CONSIDERED CASH

1104-6-8 OLIVE STREET

If You Live Out of St. Louis **PAY US A VISIT**

We Sell On Easy Payments or Cash, No Matter Where You Live

**WE PAY THE FREIGHT**

TO YOUR TOWN ON ALL PURCHASES

## *Doctor Tells How to Detect Harmful Effects of Tobacco*

### *Try These SIMPLE TESTS*

New York: Doctor Conner, formerly of Johns Hopkins hospital, says: "Many men who smoke, chew or snuff incessantly and who are seemingly healthy are suffering from progressive organic ailments. Thousands of them would never have been afflicted had it not been for the use of tobacco, and thousands would soon get well if they would only stop the use of tobacco. The chief habit-forming principle of tobacco is nicotine, a deadly poison, which when absorbed by the system, slowly affects the nerves, membranes, tissues and vital organs of the body. The harmful effect of tobacco varies and depends on circumstances. One will be afflicted with general debility, others with catarrh of the throat, indigestion, constipation, extreme nervousness, sleeplessness, loss of memory, lack of will power, mental confusion, etc. Others may suffer from heart disease, bronchial troubles, hardening of the arteries, tuberculosis, blindness or even cancer of the common affliction known as tobacco heart. If you use tobacco in any form you can easily detect the harmful effects by making the following simple tests. Read aloud one full page from a book. If, in the course of reading, your voice becomes muffled, hoarse and indistinct, and you must frequently clear your throat, the chances are that your throat is effected by catarrh, and it may be the beginning of more serious trouble. Next, in the morning before taking your usual smoke, walk up three flights of stairs at a regular pace, then stop. If you find that you are out of breath, your heart beat is forced, trembling or irregular, you may be a victim of functional or organic heart trouble. If you feel that you must smoke, chew or snuff to quiet your nerves, you are a slave to the tobacco habit, and are positively poisoning yourself with the deadly drug, nicotine. In either case you have just two alternatives—keep on with the self-poisoning process irrespective of the dangers and suffer the consequences, or give up the habit and escape the dangers. You can overcome the craving and stop the habit in a very short time by using the following inexpensive formula: Go to any drug store and ask for Nicotol tablets, take one tablet after each meal, and in a comparatively short time you will have no desire for tobacco, the craving will have left you. With the nicotine poison out of your system your general health will quickly improve."

Note—When asked about Nicotol tablets, one of our leading druggists said: "It is truly a wonderful remedy for the tobacco habit; is way ahead of anything we have ever sold before. We are authorized by the manufacturers to refund the money to every dissatisfied customer, and we would not permit the use of our name unless the remedy possessed unusual merit." Nicotol tablets are sold in this city under an iron-clad money-back guarantee by all up-to-date druggists, including the Judge & Dolph, the Wolff-Wilson and the Enderle Stores.—ADV.

## *Kidney Remedy for 40 Years A Pronounced Success*

When kidney diseases have been successfully treated for a period of more than forty years, it is reasonable to assume that the remedy therefore must possess unusual merit. Such is the remarkable record of Warner's Safe Kidney and Liver Remedy. Without its ability to give relief and benefit its users so that they would continue its use, it could not have existed 40 months, much less 40 years of its enviable record. Many letters have come to us to prove that it has been a household remedy for years and years. Here is what one grateful woman has recently written:

"I wish to say that your remedies have been used in our family for fifteen years. We are never without a bottle of Warner's Safe Kidney and Liver Remedy in our home, and it has saved many a doctor's bill. It is a wonderful medicine for all diseases of the kidneys and liver."—(Signed) Florence E. Schmidt, R. F. D. No. 1, Dunkirk, Ohio.

For the elimination of poisons due to impaired kidney action, Warner's Safe Remedy was famous for 25 years before this woman so judiciously began its effective use. There are thousands of people who realize that their general health depends upon their kidneys and have found Warner's Safe Kidney and Liver Remedy a reliable family medicine. Forty years ago it was named "Safe" because it is SAFE absolutely; equalizing the work of both the kidneys and liver. Satisfactory results are obtained in the most severe cases, and it is sold by Wolff-Wilson Drug Co. and druggists everywhere. A sample sent on receipt of ten cents. Warner's Safe Remedies Co., Dept. 245, Rochester, N. Y.

**FITS**

Dr. May's Treatment conquers worst cases of Epilepsy, Spasms, Convulsions, Nervous Disorders, Gets $2.00 bottle sent free. STATE AGE
DR. F. E. MAY, 942 PEARL ST., NEW YORK

**LOFTIS BROS. & CO.**
DIAMONDS & WATCHES
CREDIT AT CUT PRICES

**Tobacco or Snuff Habit CURED** in 3 days. Any form. Use or chewed. Sent on trial. If it cures costs you $1. If it fails, costs nothing. SUPERBA CO., D709, Baltimore, Md.



BESSIE JONES
a colored girl of Houston, Texas, gives Nelson's credit for her long, silky hair.
Send us your photograph if you use NELSON'S.

"NELSON'S will make you proud of your hair"

If you want your hair to be admired, use **Nelson's Hair Dressing**

Nelson's is the original and genuine high-grade hair dressing. For more than 30 years it has been the favorite with the particular colored people of the United States.

Nelson's is fine for the scalp, relieves dandruff, and makes the hair grow. It makes stubborn, curly hair soft and easy to manage.

Take this advertisement to the druggist and be sure to get the genuine NELSON'S

Nelson Manufacturing Co., Inc.
RICHMOND, VA.

**N-TABS**
(Nafrethalein)
For the Prompt Relief of **HEADACHES**
SLIGHTLY LAXATIVE **10c** ALL DRUGGISTS



Take a Wineglassful Each Day and Keep Well all Summer
Schoenfeld's Kidney-Liver Tea
At Druggists 25¢

¶ The Post-Dispatch gave St. Louis its *first Rotogravure Section,* almost five years ago.

¶ The Post-Dispatch was the *first* newspaper west of the Mississippi River to publish a Rotogravure Section.

¶ In St. Louis, and the great territory it serves, the Post-Dispatch is the *only* newspaper owning and operating its own Rotogravure plant.

¶ The Post-Dispatch gave St. Louis its *first Comic Section in Colors.*

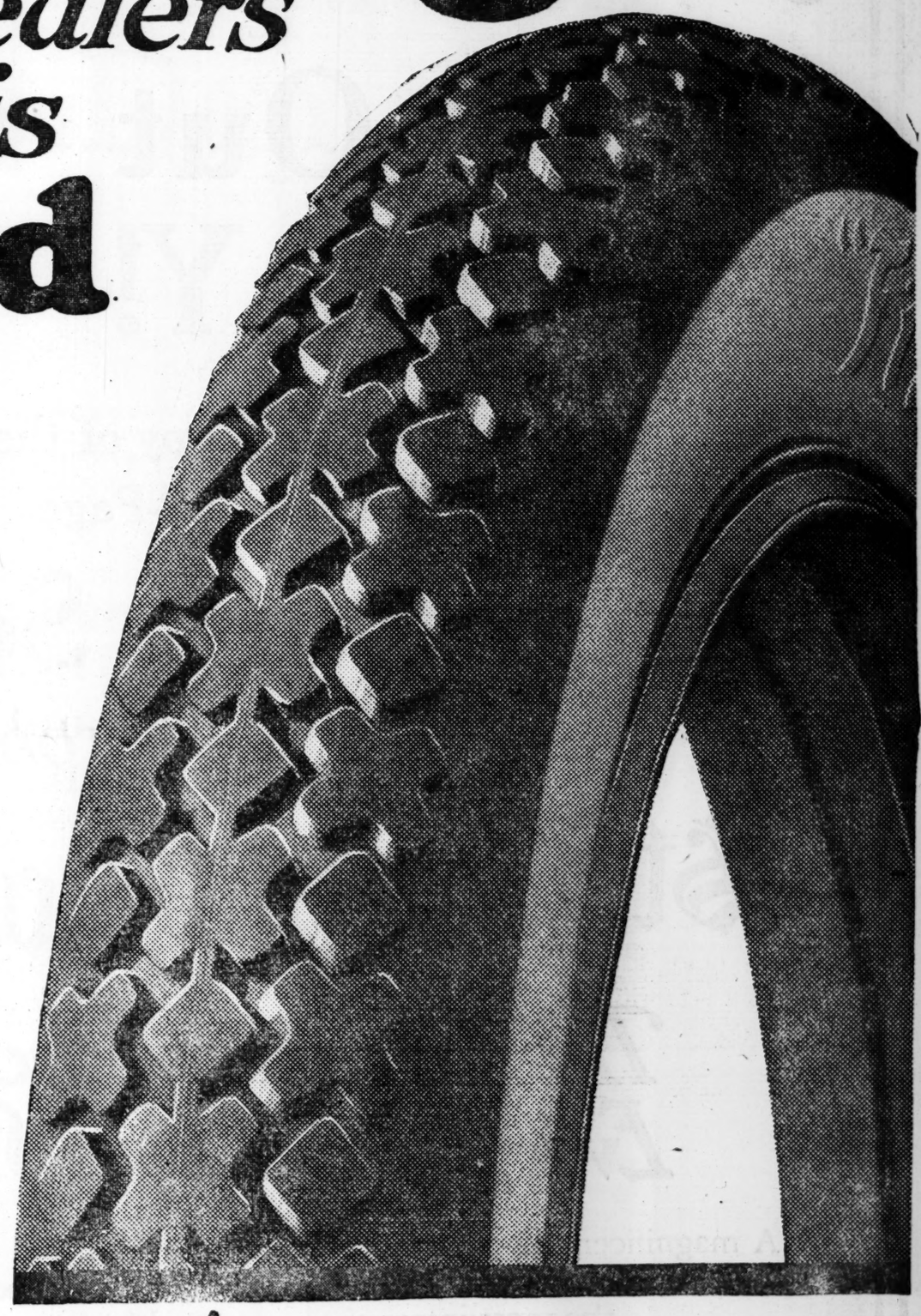
¶ The Post-Dispatch gave St. Louis its *first Magazine Section in Colors.*

*First in St. Louis—*
*"First in Everything"*

# "Sells on Sight"

## *That's what Dealers say about this*

# New Cord



**BECAUSE**—it's the first of the new standard oversize cords—so big that it leaves no room for comparison.

You get a lot more tire, which means much more mileage. The cross-section is wider, the air capacity is greater, there is much more material—rubber and cord. And all these extras don't appear in the price. See why below.

The new extra heavy non-skid tread is another feature that makes this tire "sell on sight." You can see and feel the extra volume of choice rubber. And if you are something of an engineer you can tell on sight that the tread angles *will* prevent skid, slide or spin. Whether you are an engineer or not, you will know as soon as you drive these tires that they have real traction, that they *do* hold the road.

And this cord is as much better inside as it is outside. Firestone builders soak the cords in rubber so they become saturated. Then they put an extra coat of gum between the layers of cord.

It not only "sells on sight" but it delivers mileage and the kind of service that wins permanent users.

## *How Can Firestone Give So Much More for the Money?*

BECAUSE—Firestone is building more mileage per dollar into tires than other makers. And that is because Firestone has done big, practical things in the way of organizing man power and capital.

The 16,000 Firestone workers are doing more per man than the workers in any other organization, so far as we can determine. They are putting more into their work because they are getting more out of it—the things that make for happiness, efficiency.

Over 90% of them own stock in the company.

Thousands own their homes; Firestone Park is the "fireside" of Akron.

So, whether it is the Firestone man in Singapore buying rubber and shipping it direct, whether it is the tire builders in the great Firestone factories at Akron or the men in the field serving you through your dealer, you can count on it that they are giving car-owners most miles per dollar—bigger value this year than it has ever been possible to deliver before.

Let your dealer show you this Firestone Cord.

## *This is the*

# Firestone

## *Year*

get next

# It's Out TODAY!




*"Say, Folks— You Don't Want to Miss This!"*

Get *Your* Copy of the Beautiful 12-Page

## Artgravure Section

*Issued as a Part of TODAY'S*

## St. Louis Globe-Democrat

*The Greatest Photographic Spread Ever Issued by a St. Louis Newspaper*

A magnificent 12-page Picture Section—produced by the unequaled Artgravure Process—printed in sepia brown and green—on special heavy paper of fine quality. Twelve beautiful pages of the most interesting news and feature photographs imaginable. Don't miss it!

## AND, REMEMBER—

**This beautiful Artgravure Picture Section is now a REGULAR FEATURE of the Sunday GLOBE-DEMOCRAT. If you can't buy, borrow or beg a copy of TODAY'S issue, don't take chances on missing future issues. Arrange early to GET NEXT SUNDAY'S GLOBE-DEMOCRAT. Notify your newsdealer or carrier without delay. Tell him you MUST have the GLOBE-DEMOCRAT next Sunday—and every Sunday—with the wonderful new Artgravure Section.**

**MORE PICTURES!** **BETTER PICTURES!**

# What Is Behind This Enormous Demand?

For some time, now, the production of Goodyear Tires has been sustained at a point beyond anything previously recorded in the tire industry.

Over several months, the output of the Goodyear Akron factories alone has approximated 25,000 finished Goodyear Tires a day, while the daily production of our Canadian plant has well exceeded 2,000.

It is so evident that even this unprecedented total will not meet all needs that we are now at work on a plant in Los Angeles which will afford us several thousand tires additional daily capacity.

In other words, the demand for Goodyear Tires has assumed such immense proportions as to make our present enormous production all too small.

Behind this demand on the part of the public is no other thing than the consistently fine service Goodyear Tires everywhere deliver users.

No fictitious discounts, no delusive guarantees, no expedients of any sort have been employed to stimulate artificially the steady advance in sales.

Purely on the intrinsic merit of the product, and the faultless character of its performance, rests the unexampled leadership that Goodyear Tires enjoy.

Certainly Goodyear Tires must embody a conspicuous superiority thus to win and hold the allegiance of the largest single group of tire-buyers in the world.

We are devoting our whole energies to the expansion of our production, in an endeavor to establish ample stocks of Goodyear Tires everywhere.

In the meantime we suggest that you let your Goodyear Service Station Dealer show you how to give proper care to the Goodyear Tires you now have, as a means of assuring you their maximum usefulness.

He will be glad to instruct you in the application of Goodyear Tire-Savers, which are designed especially to prevent troubles and to prolong tire life.

Your return from their use will be not only increased satisfaction, but a very material profit in added mileage.

GOODYEAR
AKRON

SUNDAY POST-DISPATCH

# AUTOMOBILE NEWS

8 SUNDAY MORNING, AUGUST 10, 1919.

## *To Indian Creek Is a Short Tour Affording Motorists Many Outdoor Pleasures*

### Bathing in Clear Water, Fishing, Boating, Wiener Roasts, Hikes and Dancing Are Some of Amusements—Roads Are Rough in Stretches, but Good Roads Are in the Majority.

Indian Creek is a narrow stream that flows over a gravel bed for several miles before emptying into the Meramec River, six miles south of St. Clair, Mo., and is increasing in popularity as a haunt for motorists who want to get off the beaten path for an outing of several weeks or even during the week-end.

An iron bridge crosses Indian Creek about a mile from its mouth and near here parties composed of entire families may be found bathing most any time of day at this season. The water is shallow and cool for long stretches and affords an ideal place for children to wade while the older folks may find pools farther down where the water reaches the shoulder and is so clear that one may easily see the gravel bottom.

Fishing is also popular, the principal varieties being caught are bass and sunfish. For four miles from the mouth of Indian Creek fishing is permitted, but to fish further upstream it is necessary to first obtain permission of the farm owners.

"Lookout," a summer resort located on the south side of the Meramec River near where Indian Creek enters it, caters to motorists.

"Piney Bluff Home" is another resort located on the summit of bluffs several hundred feet high along the Meramec River in the same vicinity.

Both resorts furnish flat bottom row boats which may be used for fishing and other pleasure purposes.

The water of Indian Creek is said to be 20 per cent cooler than the water of the Meramec River where they join, because of the difference in current. There is also a long gravel bar covered with sand in places along the Meramec River at the junction of the two streams that affords an inviting beach for bathing during the cooler hours of the morning and evening.

**Lined With Shade Trees.**

Indian Creek is lined the greater distance with shade trees which shelter the stream, and make it possible to bathe there during the hottest part of the day.

Bathing suits are not furnished at either resort. The motorist who intends taking a plunge will have to bring his suit along.

The majority of those persons now spending their vacation at these two resorts are St. Louisans.

Their program of entertainment includes hikes through the hills, wiener roasts, hay rides and dancing. At "The Wayside," a stopping place for tourists where refreshments and light lunches are served there has been a dance floor constructed of rough lumber. Dances are held here every Thursday night. It is opposite Piney Bluff Home on the road to Indian Creek.

One of the sports that the majority of the patrons who enjoy swimming and fishing are interested in is a float of 14 miles down the Meramec River that can be had by hauling a flat boat a distance of two and a half miles overland to Wall's Foad.

The managers of both "Lookout" and "Piney Bluff Home" say it would be necessary for motorists to make reservations in advance by either telephone or letter if they contemplated a stay of any length as most of their rooms have been reserved up to the middle of the month. They even suggest that motorists touring for a Sunday dinner inform them by telephone so their dinner would be in readiness upon their arrival. Either resort may be reached by asking the St. Clair operator. For the motorist who would prefer his own basket lunch there are places here and there for parking at his disposal.

**Distance Is 75 Miles.**

The distance to Indian Creek from the Post-Dispatch Building is approximately 74 miles. At this time the roads are in fairly good condition all the way in taking the course suggested. There are some rough stretches but the majority of the mileage is over improved roads that pass through scenery that causes one to have no regret that he made it.

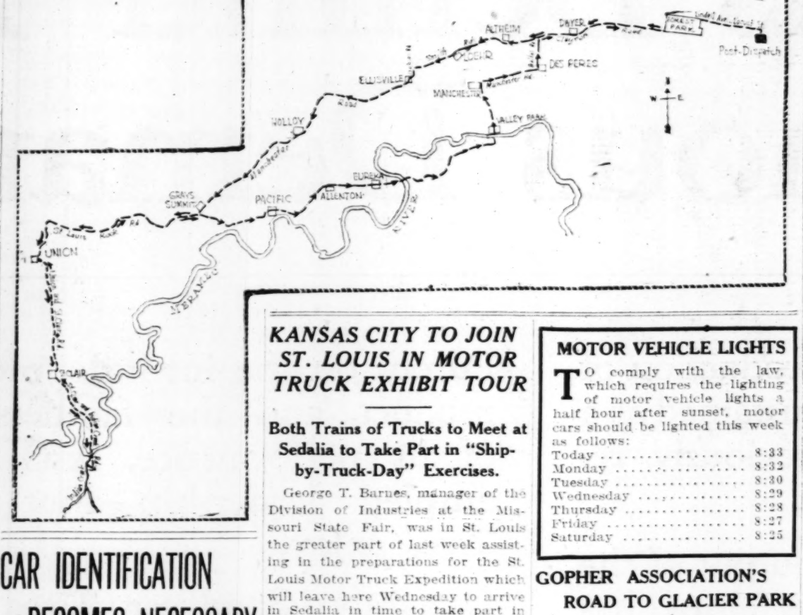
The procedure most motorists take who spend the week end at Indian Creek is to leave St. Louis before the sun becomes hot and spend the hotter hours at the various shady nooks along Indian Creek and the Meramec River, returning to the city about the time of sundown. The scenery in traveling north from St. Clair to Union at the time of sunset is most beautiful as a broad view is afforded to the west for miles and miles over the rolling farmland fringed with timber.

## Route to Indian Creek

FROM Post-Dispatch building north to Locust street, west to Lindell cut-off, over Lindell avenue to Forest Park, through Forest Park to Skinker road, south to Clayton road, west on Clayton road to Clarkson road, left to Manchester road at Ellisville. Road very good to fair. From Ellisville right on Manchester road through Hollow, Grays Summit and Villa Ridge to Union. Road fairly good to Hollow. Rough from there to near Union. At reverse fork on entering Union with brick grain mill on right turn sharp left passing over covered wooden bridge shortly beyond. Continue straight ahead to St. Clair. Road of macadam and dirt construction and fairly good. Cross railroad tracks, passing through business section of St. Clair coming to fork just beyond. Take road to left and continue on to Meramec River. Graded dirt road varying from good to rough condition. After crossing bridge over Meramec River turn sharp right passing "Lookout" on left. At first road to right turn right with iron bridge in distance which spans Indian Creek.

In returning to St. Louis turn off Manchester road at west limits of Grays Summit, at three corners, with sign of Pacific Commercial Club giving direction to Pacific, which is five miles distant. At this point there is a farm on right with large concrete block silo in barnyard. This is a gravel hardsurfaced road in very good condition all the way to Pacific. From Pacific continue on road along railroad through Allenton and Eureka to Valley Park. Road fair to good. At Valley Park go due north through business section on road to Manchester. Road fair to rough. At Manchester turn right on Manchester road to Ballas road. An orphanage built of red brick on left at Des Peres, also road signs. Turn left on Ballas road to Clayton road. Road varies from rough to good. Turn right on Clayton road to Forest Park and Lindell boulevard, to Locust street and Post-Dispatch building.

## Post-Dispatch Suggestions for Tours—No. 10




## CAR IDENTIFICATION BECOMES NECESSARY

### Thieves So Cleverly Disguise Stolen Machines That Owners Can't Tell Their Own.

If the average car owner were asked whether he could identify his own car under any given set of circumstances, his impulse would be to say he could. The police of any say he could. The police would probably disagree with him.

As a matter of fact most car owners depend for identification on some scratch on the body, some broken screw in the chassis or some other equally uncertain factor. Thy do not stop to consider that manufacturers are turning out models in 10,000 lots that differ from each other in not the slightest discernible degree. By the time a successful automobile thief has run a stolen car through his "service station" it will puzzle the most careful owner to identify his vehicle.

An instance in point is found in the recent experience of a car owner who lost his car, a touring model of a popular make, and after some three weeks of anxious waiting was summoned to police headquarters to see whether he could identify a vehicle answering to his description of his lost car.

Arrived at the police station he found a small group of other owners, who had assembled to try and identify the same car to see which he had been summoned. The hopeful owner had a number of marks by which he felt confident he could prove his ownership. There was a bent screw in one part of the chassis, a dent in one fender,a scratch of peculiar shape on the dash. The car with which he was confronted was undoubtedly of the same vintage as his, but unhappily it was painted a rich ultra-marine blue instead of the dark green that had graced his vehicle. The most earnest scrutiny failed to disclose any of the distinguishing marks on which he had relied. A slight chipping of the new coat of enamel revealed the fact that it had been put on over a previous coat of the dark green that our friend had described. But two of the other assembled owners had put in bids for dark green cars, and eventually one of them managed to identify the car by a chip in the gearset housing. The identification was not particularly convincing, but in the absence of anything better it served to give the car to the owner who had been able to describe the imperfection.

**Thieves Disguise Cars.**

No car owner ought to depend on any such casual means of identification as slight imperfections that may have accrued during the operation of the vehicle. When the professional automobile thief steals a car, he takes it to what amounts practically to a rebuilding factory. In many cases the entire mechanism is taken down and the different parts are redistributed with those from other cars of the same make and model to turn out what amount to new vehicles.

The only safe method of identification is to keep a record of the serial numbers of the motor, chassis and as many of the other parts as are numbered in addition to the serial numbers, make and size of tires on each wheel. When the police have this information, even though thieves may have transferred the motor to another car, they are able to establish the identity of the other parts and make the recovery of stolen cars more rapid.

Don't stick in a rut -reach out to bigger, better things. Make use of Post-Dispatch WANTS.

## KANSAS CITY TO JOIN ST. LOUIS IN MOTOR TRUCK EXHIBIT TOUR

### Both Trains of Trucks to Meet at Sedalia to Take Part in "Ship-by-Truck-Day" Exercises.

George T. Barnes, manager of the Division of Industries at the Missouri State Fair, was in St. Louis the greater part of last week assisting in the preparations for the St. Louis Motor Truck Expedition which will leave here Wednesday to arrive in Sedalia in time to take part in the "Ship-by-Truck day" exercises Aug. 15.

Barnes came here direct from Kansas City where the motor truck dealers are arranging to send a similar expedition to meet the one from St. Louis at Sedalia on "Ship-by' Truck day" which happens to be Good Roads day at the State fair as well. He said there will be about 40 trucks in the Kansas City train, ranging from one to six ton capacities. A large tent for sleeping quarters with cots and camping supplies will be carried in one truck for members of the expedition during their stay at Sedalia. A 6-ton truck will carry lumber in the event any bridges have to be reinforced. Another truck will be equipped as a commissary, he said. Each of the trucks are to be loaded. The distance by road from Kansas City to Sedalia is 107 miles. The expedition will leave Kansas City at 7 a. m. on the morning of Aug. 15 and arrive in Sedalia at 6 p. m. the same day. It will be run under the auspices of the Kansas City Truck Dealers' Association.

The St. Louis Chamber of Commerce, co-operating with the Commercial Car Bureau of the St. Louis Manufacturers' and Dealers' Association, is endeavoring to get as many as 150 entrants in the St. Louis expedition.

Carl J. Baer, manager of the Production Bureau of the Chamber of Commerce, is in charge of the recruiting of entrants from St. Louis business houses. C. E. Lightfoot, chairman of the Commercial Car Bureau of the St. Louis Automobile Manufacturers' and Dealers' Association, is in charge of arrangements for the truck dealers.

## MOTOR VEHICLE LIGHTS

TO comply with the law, which requires the lighting of motor vehicle lights a half hour after sunset, motor cars should be lighted this week as follows:

| | |
|---|---|
| Today | 8:33 |
| Monday | 8:32 |
| Tuesday | 8:30 |
| Wednesday | 8:29 |
| Thursday | 8:28 |
| Friday | 8:27 |
| Saturday | 8:25 |

## GOPHER ASSOCIATION'S ROAD TO GLACIER PARK

The Glacier Train Association has been formed at Willmar, Minn., to develop the trunk line between the Twin Cities and the park. The trail will be registered with the State Highway Commission. It will follow the Great Northern Railroad. The officers are: President, C. H. March of Litchfield; vice presidents, A. C. Carlson of Benson and A. W. Wells of Herman; secretary, P. L. Spooner of Morris; treasurer, W. H. Boland of Waverly.

## GOOD WRENCH IS NEEDED BY ALL AUTOISTS

Only a practiced hand can instinctively feel that a nut has been pulled up as tightly as is good for the bolt.

A clumsy wrench, particularly if the handle is long, is almost sure to lead to rough treatment of the smaller bolts at the hands of the novice. Another thing that often leads even those who should know better to pull too strongly with the wrench is that the nut often has to be pulled around to a certain position to allow a cotter pinhole to be exposed above it, or if it is a castellated nut to align the slots in the nut with the hole through the bolt.

Another thing that is bad for the bolt is when its head is forced awry, because the surface of the metal about the hole is not true with it. This causes an elongation of one side of the bolt at one short portion of its length.

## MOTOR RUNS BETTER IN WEATHER THAT THE HORSE COULDN'T STAND

### Farmers of St. Louis County Now Do Most of Hauling to St. Louis Market by Motor Truck.

When horses furnished the main motive power for farmers in St. Louis County the task of hauling wheat to market was often tedious, especially with hauls of 10 miles or more, as care had to be taken at this season of the year that the horses were not overheated. Farmers in the vicinity of Cross Keys, Mo., thought they were doing well if they made two trips in one day from the farm to the grain elevators in North St. Louis between 7 a. m. and 5 p. m., the hours which the elevators are open. Most farmers who attempted two trips in one day from his distance would change teams. The maximum load of a two-horse wagon is 50 bushels, but varies with road conditions and the size of the horses. The time it takes a team to travel from Cross Keys, Mo., to the elevators in North St. Louis is two and a half hours.

Joseph Antoine of Cross Keys, Mo., is but one of the hundreds of farmers in St. Louis County who have either abandoned the horse for motor transportation or have added a truck to their stables and during the last week have been hauling wheat in his 1½-ton truck to the elevators in North St. Louis over the same course he used to take with his team.

Antoine said that he now covers the 10 miles in 45 minutes and makes four and five trips a day, carrying from 55 to 60 bushels of wheat each trip. As to the hot weather's effect on his new transportation, Antonio said, "the hotter the day the better the motor runs."

Henry C. Meyer of Shoveltown, Mo., has a two-ton truck in which he hauls on an average of 100 bushels of wheat and makes four trips easily in one day, he said.

The foreman in charge of the Annan-Burg Grain and Milling Co., 7550 North Broadway, said 90 per cent of the wheat hauled there this year has been brought by motor truck. He said during the last several weeks from 2000 to 3500 bushels of wheat have been hauled there daily by farmers in the vicinity of St. Louis.

## OTHER CITIES HAVE MOTOR THEFTS, TOO

Car thieves are still busy in Hartford, Conn., and cars are being taken at the rate of three or four a day. An insurance man came out of his office a few days ago in time to see a stranger driving away with his new car, and as there were no other cars near, he was unable to pursue the thief. He has not regained the car yet. The proprietor of a Hartford battery station bought a new touring car. He had it just two days when some one made away with the machine and abandoned it 20 miles away, first making off with the rims and tires, as well as the battery; otherwise the car was not harmed.

## Horse Is Losing Heavily in Pace With Motor Car

FIGURES furnished by City Collector Fosberg of Chicago, to the Trailer Manufacturing Association of America, from records of licenses issued for vehicles under the wheel tax law in that city show that during the last four fiscal years ended April 30, 1919, the number of horse-drawn vehicles licensed decreased from 49,582 to 32,489, or 34¼ per cent; while the automobiles and motor trucks licensed increased from 43,129 to 77,332, or 77¾ per cent, in the same period.

## DELEGATES TO TOUR TO ROAD CONVENTION

Delegates to the eighth annual convention of the Burlington Way Good Roads Association which is to be held in Jackson, Tenn., Sept. 16 and 17, who live north of St. Louis, will tour from St. Louis over the Burlington way to the convention, it has been announced by J. C. Reintges of Granite City, president of the Burlington Way Good Roads Association.

The official cars carrying the delegates will leave St. Louis the morning of Sept. 13. They will include Frank R. Miller and Frank R. Sweet of Springfield, Ill.; R. D. Martin and Frank Merrill, Palmyra and Roodhouse, Ill.; J. C. Reintges and George Darling, Granite City, Ill., and Ernest Reeves, secretary of the Automobile Club of St. Louis. At Sparta the party will be joined by W. J. Hood, at Murphysboro by James E. Reynolds, at Jonesboro by E. L. Karraka and at Cairo by John H. Jackson.

A schedule has been arranged for night controls and brief stops to be made where the delegates will be the guests of automobile and commercial clubs along the route.

It is expected that more than 300 delegates from Duluth to New Orleans, the two extremities of the Burlington Way, will attend the convention.

## PACKARD ANNOUNCES ADVANCE IN PRICES

P. S. Russell, president and general manager of the St. Louis branch of the Packard Motor Car Co., announced last week an increase of $300 on Packard passenger car chassis and an increase of approximately $250 on the motor truck chassis, to become effective immediately.

Russell states that the factory had for some time felt that price increase was rapidly becoming necessary in view of the greatly increased and rapidly increasing prices of raw material, together with their inability to secure sufficient raw material to meet their scheduled production.

This advance, he said, takes into consideration only costs which have already become effective. It is believed that before Jan. 1 additional price increases will become imperative, he said.

## JITNEYS ARE PUT UNDER BOND IN MASSACHUSETTS

Because of a regulation made by the Public Service Commission governing jitneys there has been a lot of trouble in Massachusetts cities lately. The board, which has jurisdiction over railroads, trolleys, etc., came out and stated that jitneys should not be allowed to operate on the roads until they had filed a bond of $2000 in some cases, or $500 per passenger carried in others. Cities and towns were asked to accept this interpretation through their local councils or selectmen, and then issue license to those who applied.

## FREE CAMP SITE SHOWS TOURIST HE IS WELCOME

### St. Louis Tourist Says Such an Accommodation for Motorists Will Help Make St. Louis Traffic Center.

St. Louis would be making a serious mistake to abandon the proposed free camp site for automobile tourists in Forest Park, is the opinion of W. A. Lippman, a member of the Federal Highway Council, International Rotary Club Highway Committee and Missouri vice president of the Burlington Way Good Roads Association. Lippman has been making long tours annually for eight years and is known as one of St. Louis' best-informed tourists. He returned but a week ago from a 4500-mile tour with his family through the West.

"That St. Louis is in need of just such a place for the accommodation of motor tourists," said Mr. Lippman to a Post-Dispatch reporter, "can be readily proven by a visit to any of the excellent camps of this character already in use in many of our Western cities. Kansas City, for instance, has a splendid camp in Penn Valley Park, one of their most beautiful scenic centers. A special comfort station constructed of native stone, with ample lavatory facilities, partly hidden by a stone wall and shrubbery, furnishes adequate accommodations for the hundreds of tourists who use the camp. The site is in plain view of a number of apartments on an adjoining street and is not in any way as convenient as the proposed St. Louis camp. There are camp stoves, with a ready supply of wood for fuel, drinking fountains, and ample space for a number of parties to make camp without encroaching upon the privacy or seclusion of others. Above all, there is a cordial spirit on the part of those in charge of the camp which makes the visitor feel welcome and willing to stay and come again.

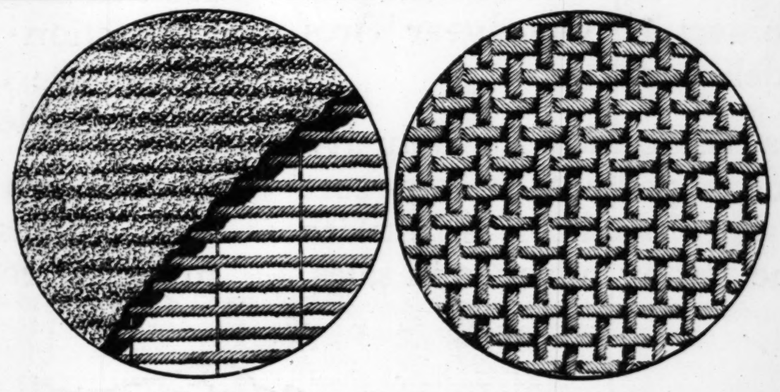
**Denver Has Large Camp.**

In Denver a much larger space has been devoted to the camp than in Kansas City, and not content with giving their guests less than the best they have, Denver made her camp near the shores of a beautiful lake in City Park, the largest and most beautiful recreation center in the city. Mr. Lippman states that at one time he counted more than 75 cars, with every conceivable type of camp outfit, parked in the camp. It is typical of camping motorists that night stops are prolonged and lengthened into days and in some cases weeks, when a suitable place is found. "I met a party in the Denver camp consisting of a wealthy banker-oilman from Oklahoma, with his wife and their children and grandchildren to the number of 14 in all, camping in three tents with three good cars, staying in the camp by preference, having intended to stay only a few days but hanging on because the camp was good and the town looked good for the investment of money, of which the Oklahoman had plenty." That many decisions are made by business men to move and re-locate in cities where the spirit of hospitality is pleasantly visible, is a fact known to every live commercial association in these Western cities.

The Lippman party, in their numerous trips West, have camped in many city camps, as much to gain a knowledge of what other cities are doing as for the convenience. On their return from a 4500-miles trip

(Continued on Next Page.)

## How Tires Are Constructed



***Cord Construction*** ***Cross-woven Fabric***

What is a cord tire?

How does it differ from the fabric tire?

These are questions that many motorists make inquiry about daily, according to tire dealers on Motor Row.

The illustrations herewith show a section of both a cord tire and a fabric tire highly magnified, showing the principal difference between the two, which is in the construction of the carcass of the tire. It is upon this inner carcass of cotton that the strength of the tire depends.

The carcass of the fabric tire is made up of layers of cotton fabric that is cross-woven and appears to be of such strength that the casual observer would be justified in believing it could not be improved upon as a material for the construction of the tire foundation.

The carcass of the cord tire is built of layers of cords about as thick and fully as stout as the better grade of fish cord and does away with the cross-thread construction policy.

**Cords in Layers.**

In each layer of the cord tire carcass the cords lie side by side and all run in the same direction. To avoid the difficulty of handling the cords separately they are held together in layer form by delicate filaments of cotton woven through the cords at intervals.

The layers of cotton construction in both the fabric and cord tires are coated with rubber cement as the carcass is built up and rolled to insure proper adhesion. Thin layers of rubber built between give the necessary cushion effect. In both types of tires layers of a heavy canvas are used for the side wall construction. In constructing a tire the beads of the tire are placed on a form of the size of tire desired and the side walls of canvas built around them. The carcass is then built upon this framework of canvas.

When the carcass is completed the rubber tread is added and the tire is then ready for vulcanizing. The vulcanizing process makes a solid body of the rubber and in the construction of the cord tires insulates each cord so that it does not come in contact with its neighbor.

**Cord Tire Popular.**

On an average of five pounds less air pressure is required for cord tires than fabric tires of the same size.

Tire dealers say this permits of better traction and flexibility.

Though fabric tires have improved greatly in a number of points in recent years and are still giving satisfactory service to a great proportion of motorists, tire dealers say the popularity of the cord tire is constantly increasing.

## CHICAGO TRUCK TOUR TO TRAVERSE 6 STATES

### Plan to Tour 3000 Miles Through Rich Farming Country. Is Similar to Tour Held Here in June.

A motor truck expedition similar to the one inaugurated by St. Louis motor truck dealers through Missouri and Illinois last June left Chicago last Monday on a 3000-mile trip through the rich farming section of the middle Northwest. The expedition which is known as the National Motor Truck Development Tour is being run under the auspices of the National Association of Motor Truck sales managers and expects to visit 70 cities in passing through six states before it finishes, Oct. 4, at Milwaukee.

Twenty motor truck factories are participating in the run which is being conducted with the purpose in view of selling to the farmer the idea of motorization of the farm. Each factory is limited to one entry of from one to two and a half ton capacity. All of the trucks were required to be equipped with pneumatic tires.

The proposed route is through Illinois, Iowa, South Dakota, North Dakota, Minnesota and Wisconsin.

## AUTO CLUB SECRETARY ON TOUR TO GATHER DATA

### Will Place Posters Along Route Announcing Free Camp Site for Motorists in St. Louis.

Ernest Reeves, secretary of the Automobile Club of St. Louis left yesterday on a tour of inspection of the Capitol Highway between St. Louis and Jefferson City which passes through Union, Leslie, Rosebud, Drake and Linn, Mo. Because of recent reports that the Southern Highway was rough and in need of repair between Osage City and Chamois a number of tourists have been coming to St. Louis from Jefferson City by way of the Capitol Highway. It is the opinion of some tourists that the Capitol Highway is the better of the two routes at present, on the south side of the Missouri River. Reeves will gather data on road conditions, returning to St. Louis over the National Old Trail road through Fulton, Warrenton Wentzville and St. Charles.

On his trip he will have placed in garages and hotels posters announcing the free camping site for motorists in St. Louis.

## PRACTICAL PARAGRAPHS

**Fuel Stoppage.**

When the engine, after being started, runs for a minute or two and then stops, the first place to look for trouble is in the gasoline feed line. A partial stoppage in the pipe will lessen the flow of fuel so that the float chamber fills slowly. On being started the motor at once consumes this gasoline and then has to wait for more. There is another possible cause of this trouble, and that is the float of the carburetor sticking. Of course if the float is stuck in a high position the flow of fuel will be greatly lessened or even stopped.

**Use for Old Files.**

Occasionally it becomes necessary for the man who operates his own car to file a piece of cast iron that has been subjected to friction and has acquired a glassy surface of "skin." The best way to get through this skin is to use the edges of an old file, as using a good file on such surfaces will spoil it.

**To Clean Spark Plugs.**

An excellent method of cleaning spark plugs, or in fact any mica surface, is to wash them first in a 10 per cent solution of acetic acid which is an infallible solvent of grease and carbon deposits. The plugs should then be washed off with gasoline and finally dried by rubbing them with a cloth.

**Bluing Metal.**

The car owner who does his own repair work sometimes finds it necessary to "blue" small bright objects, such as screws. This may be done by placing them on a piece of sheet iron and holding them over a fire until they assume the desired color.

**For Cleaning Contact Points.**

It is sometimes difficult to find a really satisfactory agent for cleaning the contact points of ignition apparatus or the surface of a commutator on a starting motor or a lighting dynamo. There is something known as "cuttlefish paper," which is finer than the finest quality of sandpaper and which is very well adapted to this operation. Cuttlefish paper is not regularly carried by hardware stores, but it may be obtained from dental supply houses.

**Interior Wire Break.**

On rare occasions it happens that a wire breaks inside its insulation, giving no exterior sign of the trouble. The car owner thinks the ignition system has gone bad, changes spark plugs, send the magneto to the service station, etc., when all the time this interior wire break is the cause. In the event of an obscure ignition trouble remember this.

**Speckled Varnish.**

The varnish on the new car frequently becomes speckled after its first encounter with a rainstorm. These spots are hard to get off, but a treatment with raw linseed oil and salt and malt vinegar applied with plenty of elbow grease will come as near turning the trick as anything.

**Cause of Knocking.**

In motors with detachable cylinder heads great care should be taken to see that the gasket used to pack the joint does not project into the combustion chamber. When this occurs the gasket is likely to become incandescent, causing preignition, knocks and even back-firing in the carburetor.

# NEW ROADS SHOULD NOT BE LIKE THOSE OF 20 YEARS AGO

Motor Transportation Requires More Permanent Construction to Benefit Commerce.

Every state in the Union, with the possible exception of three, have, or are going to authorize bond issues for the building of good roads, according to Windsor T. White, chairman of the Motor Truck Committee of the National Automobile Chamber of Commerce.

However, the mistake of building them of too light a construction should be carefully avoided. They should not be built as roads were built 20 years ago, before the advent of the motor truck when horse-drawn wagons were the sole users of the highways.

We are not building our highways to look at, nor are we building them for horses and wagons, we are building them for HIGHWAY MOTOR TRANSPORTATION, for great lines of motor trucks which are going to use them for transporting our commerce—as feeders for the railroads, the long haulage units, and for bringing food in from the farms.

Twenty years ago we did not need highways as we do today, for the demand was for ordinary dirt, or, at the very best, lightly constructed macadam, because they were called upon to carry one or two horses and a light vehicle. Today, however, a heavy hard top is required, and the high cost of it is only economy in dollars when commerce instead of pleasure uses them.

Think what it is going to do for you personally in the way of lower costs, once highway transportation get its proper pace—it means that you are going to get more for your money, and I will tell you why?

Transportation in the past has been by our inland waterways and our railroads. Each had its capacity for getting into certain places. But they have not been adequate to our growing demands—the demands of 100,000,000 people.

The big demand today is food, and we are not getting enough of it and so, of course, we are paying a heavy penalty because the railroads and waterways do not reach the farms.

Now with the coming of the rural motor express, we are going to reach out into every hill and valley and provide the farmer with quick and efficient, economical transportation by motor truck, so that he will be encouraged to raise larger crops and send them to you. This will mean that you will get more food for less money, the farmer will get a greater return because of the larger consumption and your city and State will benefit generally.

The coming of hard-topped highways and motor transportation will usher in a new era of advancement, will open up new sources of production and throw lines of commercial influence around the world.

## NEW CONCERN DEALS IN AIRCRAFT PARTS

The first concern to go into the general aircraft parts and supply business on a national scale is the newly organized Aircraft Materials and Equipment Corporation of New York City, which has established itself on a broad basis. They will be distributers for the United States of spare parts for Canadian training planes and will act as manufacturer's agent in handling all lines of airplane accessories from flying maps to gauntlets. A comprehensive catalog and parts list has been prepared which is aimed to become the "blue book" of those in the flying business.

Warehouses have already been established at 1409 Sedgewick avenue, New York, and in the Westminster Building, Chicago. A warehouse is to be opened as soon as practicable in San Francisco. A system has been worked out for shipment of spare parts the day the order is received.

M. W. Hanks who was in charge of aircraft specifications in the Bureau of Construction and Repair of the Navy Department during the war, is president of the enterprise, which is incorporated for $100,000.

## Motor Should Be Cleaned at Regular Intervals

**Necessary That Wornout Oil Be Drained Occasionally to Avoid Repair Shop.**

"If motorists would only take reasonable care of their cars they would be surprised at the increased mileage they would receive without visits to the repair shops," is the advice of George Weber, president of the Weber Implement and Automobile Co.

"One way that a car can be made to last longer, and most owners do not realize the paramount importance of the operation is to drain the oil from the crank case every 2000 miles, clean out the crank case with kerosene and then fill it up again with fresh, clean oil. Do this consistently and it will save repair bills and prolong the life of the motor."

In the instruction books to owners, motor car manufacturers strongly recommend that at regular intervals, the old wornout oil should be drained off and the crank refilled with a fresh supply." Many motorists overlook this.

**Clogged Oil Pipe.**

It is possible to clear out a Ford oil pipe which has become clogged by taking off the front gear plate, which discloses the can gear, and this is removed with a puller. Now the end of the pipe is exposed, and to this an air hose is connected, the air is turned on and the obstruction is blown out. Without this little trick it is necessary to tear down the engine to get at an obstruction of this kind.

# ARMY TRUCKS GO TO OTHER DEPARTMENTS

Only Cars Rejected by Bureaus to Be Sold to Public.

There were 75,513 automobiles and motor trucks on hand in the War Department on April 15, according to figures just received by the National Automobile Dealers' Association from Alfred Reeves, general manager of the National Automobile Chamber of Commerce. Of this number, 64,334 were trucks and 11,179 were passenger cars.

There will be held for use in the army 5676 passenger cars and 33,485 trucks. There will be 5503 passenger cars and 30,849 trucks disposed of. All of this surplus has been allotted to Bureau of Public Roads, Agricultural Department; Treasury Department, Public Health Service and Postoffice Department. It is stated that the only cars which will be disposed of to the public are such cars as may be rejected by the bureaus named in the foregoing and will be offered for sale either at public auction or by sealed proposal.

The distribution of these motor vehicles to departments follows:

| | |
|---|---|
| Postoffice Department | 10,064 |
| Public Health Service | 1,396 |
| Bureau of Public Roads | 27,983 |

This allotment includes 3600 motorcycles and 5500 passenger cars.

## SIRENS MADE FOR GAS ALARMS NOW BEING SOLD FOR TRUCKS

**Stewart Products Corporation Puts on Market Horns Government Had Ordered.**

During the years of position warfare in France when the front-line position was more or less stable, being established by trench systems heavily protected with wire entanglements, the means used in giving the alarm when the enemy put over gas attacks were often very crude.

Both the enemy and allied troops as a rule used alarms that they had improvised themselves such as triangles made of scrap iron or like material and short sections of steel rail suspended by wire with a large bolt or bar of iron for a hammer were often used. Rattlers made of wood similar to a child's toy, but built in much larger dimensions were also used. The telephone and buzzer communication was relied upon also to circulate the warning of presence of gas. These warnings were important for gas was often hard to detect, one make that the German troops used being odorless.

With the entrance of America into the war the Klaxon horn came into use as a gas alarm. Because reserves were often in dugouts it was necessary that the alarm be sufficiently loud to attract their attention as well as that of troops in the open, where the noises varied with activity. For his reason a still louder alarm was needed and the War Department, through the Chemical Welfare Service, had placed during 1918 a large contract with Stewart Products Corporation for a siren that would answer this purpose. With the signing of the armistice work ceased on the Government contract and the sirens are now being sold to the public for use on motor trucks, launches and fire apparatus.

D. F. Hyland, manager of the Stewart Products Service Station in St. Louis, has received the first shipment of the new siren. It is operated by a crank and judging from the signal it gives would undoubtedly have fulfilled the desired requirements had the war lasted. It has a base for attaching to vehicle or boat and is painted in olive drab.

## ST. LOUIS CONCERN TO DISTRIBUTE NEW TIRE

The Byrnes Belting Co., 2109 Locust street, has engaged in the distribution of Hewitt tires, doing business as the Byrnes Rubber Co., it was announced last week by James W. Byrnes, president.

The Hewitt tire, which has not been long on the market, is made at Buffalo, N. Y. Though the tire is a new product, Byrnes said the management has had more than 10 years' experience in the tire business.

Plantation and South American rubbers are used in the construction.

It is made in both the plain and nonskid fabric and cord tire styles. Inner tubes will also be distributed in the territory which includes Missouri, Kansas, Oklahoma and Southern Illinois.

Byrnes said there would be no set mileage guarantee, but that users of Hewitt tires would be warranted all that can be gotten out of rubber and fabric tire construction.

"A guarantee of satisfaction rather than mileage will go with each tire," he said.

## FIRST OF NEW SERIES OF DORRIS CARS IS SOLD

The first of the new series of Dorris four-passenger coupes was delivered last week to Dr. M. Ney Smith, 501 Pine street.

The body is in dark maroon, with the chassis, including hood and fenders, painted in black. The new model follows the latest lines in squared design, having a semi-underclung appearance that is now in vogue throughout the East. There are two ventilators on the hood which are operated from the dash to aid in cooling the motor. The windows in the doors are opened automatically. A tire rack in the rear carries two spare tires. There have been put minor changes in the mechanical makeup of the new Dorris.

Webster Colburn, vice president and general manager, said a number of orders have been received for this model and completed cars will be delivered regularly from now on.

## FREE CAMP SITE SHOWS TOURIST HE IS WELCOME

(Continued From Preceding Page.)

through the Rockies, Yellowstone and the Far Northwest, Mr. Lippman tried out every available city park camp, and in addition to those of Denver, Kansas City, Colorado Springs and Cheyenne, found the Happy Hollow camp in Omaha one of the most delightful and appreciated. Situated within 100 yards of a cold spring, in one of the fine parks of the city, it is secluded yet quickly reached, and within a few minutes' ride of the most beautiful residence section in the new or western section of Omaha. In this camp a situation exists similar to that found in St. Louis in that the tourists use the usual facilities already found in the park, no special provision having been made other than to set aside the several acres of space for their use. Near by is a refreshment stand and playgrounds, and in this park as elsewhere nothing but the most cordial relation exists between the tourists in camp and the citizens, who apparently do not feel that they have been robbed of any privilege or benefit by granting to long distance travelers such courtesies as they can. Throughout the great West a spirit of hospitality is abroad, and it is refreshing to find that the aggressive cities are the ones that have the greatest regard for the stranger within their gates.

As an advertising asset, there can certainly be nothing better than to have travelers come into the city, intent on merely getting supplies and continuing on their journey and then by reason of the cordial welcome staying for days and perhaps weeks. Travelers who thus taste of the good quality of the city's attractiveness cannot help carrying away with them favorable news of the city and in doing so spread the news to others. Such news lodges in good soil frequently and makes new citizens and brings new enterprise, wealth and population to our city.

**Should Welcome Tourists.**

St. Louis has had too much adverse advertising, and it is regrettable that another incident should arise to make strangers feel they are not welcome in St. Louis, no matter what the real facts may be regarding the genuine hospitality of the majority of our citizens. There is a well-defined feeling among a percentage of motor tourists that St. Louis does not want tourist business, that the condition of the highways near by is an evidence of this, that St. Louis should be or is responsible for the proper maintainance of principal routes in every direction, that such fiascoes as the long-drawn bond-issue suit in St. Louis County, only recently settled after three years' delay, are the fault of St. Louis, and many tourists coming in from the west, who should come via St. Louis to continue east, leave the trails at Kansas City and head northeast to go through Chicago because of the conditions I have just mentioned.

That we do not deserve much of this is true, but the city gets the benefit of the unfavorable conditions in the community about it because it is the center of its activities which should remedy the existing defects in roads and travel conditions.

Let the tourists camp in Forest Park or in some other good place where as guests of the city they will have as good accommodations as we can give them. We should furnish temporarily facilities for water, lavatories and whatever can be done in the short end of this season, and then for next year we should make a permanent camp with the best of equipment, comparing favorably with other western cities, mark our street corners for traffic turns so that incoming tourists need not lose their minds trying to get to the park camp, or elsewhere for that matter, then we should go out a hundred miles or more from St. Louis and place welcome signs at frequent intervals keying these up with a large unavoidable sign at a good point on each of the inbound highways not only calling attention to the camp but inviting all tourists to lengthen their stay in St. Louis and share in the many good things we have here. That will help make St. Louis the traffic center it was for a half century. That will help bring our million population.



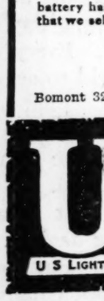

**No Sir, There Is No Charge!**

It by some rare chance a repair job is not satisfactory, we will correct the trouble without charge. Every repair we make on your battery is guaranteed so you are assured of satisfactory service during the guarantee period. To get the best results from your battery, you should drive around often for a thorough inspection. When your battery has outlived its usefulness you will want the best—the USL that we sell on a 15-months' guaranteed adjustment basis.

MOERSCHELL
2944-46 LOCUST ST.
Bomont 3276 Central 2460

USL BATTERY SERVICE STATION
U S LIGHT & HEAT CORPORATION

FREE EXTRA Mileage FREE
BY USING STRONG DOUBLE TREAD TIRES
because—Strong Double Tread Tires represent quality, value, service, satisfaction.




Strong Double Tread Tires save 75% of your tire cost. Over 80,000 satisfied customers speak for the wearing qualities and endurance powers of Strong Double Tread Tires.

Strong Double Tread Tires are guaranteed for 3500 miles (standard guarantee).

We give personal attention. Every Strong Double Tread Tire is inspected before it leaves the stock room. You get what you ask for—there are no substitutes for our one and original Strong Double Tread Tire.

Our motto is "Satisfaction," and we guarantee it. Satisfied customers are our best reference.

Our advertising is not bunk—it's honest-to-goodness copy. We back it up with honest merchandise and tire values that cannot be duplicated at our price.

Never before have we offered such good values of reconstructed Double Tread Tires for so little money.

RELINER FREE WITH EVERY TIRE.
THE TUBES ARE GUARANTEED FRESH STOCK.
STANDARD MAKES.

| Size. | Tire. | Tubes. | Size. | Tire. | Tubes. | Size. | Tire. | Tubes. |
|---|---|---|---|---|---|---|---|---|
| 30x3 | $5.50 | $1.60 | 32x4 | $8.25 | $2.40 | 36x4½ | $11.50 | $3.40 |
| 30x3½ | 6.50 | 1.75 | 33x4 | 8.50 | 2.50 | 35x5 | 12.50 | 3.50 |
| 31x3½ | 6.75 | 1.85 | 34x4 | 8.75 | 2.80 | 36x5 | 12.75 | 3.65 |
| 32x3½ | 7.00 | 2.00 | 34x4½ | 10.00 | 3.00 | 37x5 | 12.75 | 3.75 |
| 31x4 | 8.00 | 2.25 | 35x4½ | 11.00 | 3.15 | | | |

Send $2.00 deposit for each tire ordered, balance C. O. D. Tires shipped subject to your examination. State whether S. S. or Cl., plain or N. S. is desired—all same price.

By sending entire amount of order you can save 5 per cent—our special cash-with-order discount.

STRONG TIRE & RUBBER CO.
DEPT. A, 3019 MICHIGAN AVENUE, CHICAGO, ILL.

Always on the Job

MASTER trucks are doing their part in the essential industries by staying on the job day in and day out, making long and short hauls, under good or bad road conditions, in any kind of weather.

In one place they contribute sure, cheap, quick deliveries to help prevent a coal famine. In another they pull great loads of timber over nearly impassable roads, as first aids in the lumber business. In a third, they carry the food that feeds the nation.

MASTER TRUCKS

Every part is designed for every other part—not merely for size but for *relative* strength. Every part is strong, powerful, permanent.

*Master of the Load on ANY Road*

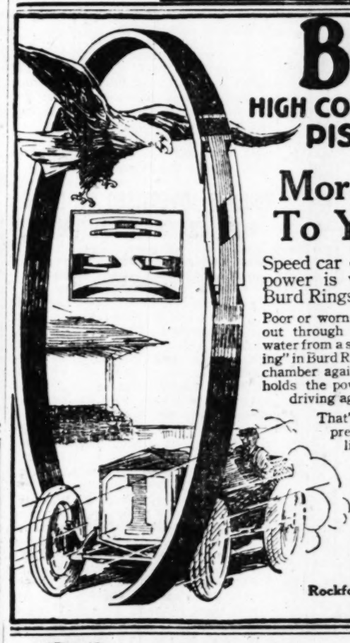
MASTER Trucks are unaffected by strains that would wreck a truck of less stamina.

Come in and examine this mighty truck for yourself. Full line—Six sizes, from 1½ to 6 tons.

MASTER TRUCKS, Inc., Chicago
*Manufacturers of High Grade Motor Trucks.*

Master Truck Agency
J. D. Barth, Mgr.
Bomont 251. 3104-6 Locust Central 485.



BURD HIGH COMPRESSION PISTON RINGS

More Power To Your Car

Speed car or touring model—power is what you need, and Burd Rings get it for you.

Poor or worn Rings, and power seeps out through compression leaks like water from a sieve. The "guarded opening" in Burd Rings seals the combustion chamber against compression leaks—holds the power in—puts it to work driving against the piston heads.

That's why Burd High Compression Piston Rings give life to your motor; flexibility to your car and save their price in extra mileage.

*Your Mechanic Knows*

Burd High Compression Ring Company
Rockford Illinois

Lexington
MINUTE MAN SIX

"THE ACE OF THE ROAD"

Features found in Lexington cars: One-piece frame, Continental motor, type T. W., equipped with Moore multiple exhaust, one-finger emergency brake, oilless bushings, non-metallic universal joints.



Standard Model Tourabout and Touring. $1785 f. o. b. Factory

The Superior Motor Car Co.
3030-32 Locust St. Distributor

ELCAR
4-Cylinder, $1225 6-Cylinder, $1475
F. O. B. ELKHART
DAVIE MOTOR CAR CO.
Washington Av. at Nineteenth St. Bomont 272




*Field-Lippman Say*

*Now Is The Time to Almost Live in Your Car. Visit Our Motor Goods Department —Everything You Want for Your Car or Your Comfort Is Here.*



*Take Your Lunch in the Woods*

THE greatest chef in the world could not furnish you a more appetizing luncheon than you can enjoy at will on your outing trips if you carry your lunch and drinkables in a

Hawkeye Basket Refrigerator

A small lump of ice will keep your lunch deliciously cool and fresh in this basket for 36 hours. Add to the joy of motoring by adding a Hawkeye Basket to your summer equipment. Handsome-cleanly-durable-light-weight-useful.

Priced $7.25 to $15.25

*Everything for* The Auto, The Tourist, The Camper, The Motorist

FIELD-LIPPMAN
1120-22 OLIVE ST.
STORES IN SEVEN CITIES

For Latest Road News See Our Free Information Bureau.

Brunswick Principles In Fine Tire Making

The reason you are interested in the name on your tire is that it identifies the maker. By knowing the maker you can judge his ideals of manufacture.

The only secret of a super-tire lies in the principles of the maker. His standards decide the quality. For there are no secrets in the tire industry.

What you get depends on what is behind the name on your tire. Brunswick, as you know, means a very old concern, jealous of its good name. Since 1845 the House of Brunswick has been famous the world over for the quality of its products.

The Brunswick Tire is all that you expect—and more. Your first one will be a revelation. You'll agree that you've never known a better. And you'll tell your friends. So spreads the news among motorists. The Brunswick is the most welcome tire that ever came to market.

Try one Brunswick Tire. Learn how good a tire can be built. And remember, it costs no more than like-type tires.

THE BRUNSWICK-BALKE-COLLENDER CO.
1118 Olive Street, St. Louis, Missouri




*There's a Brunswick Tire for Every Car Cord—Fabric—Solid Truck*

Sold by
AUTO TIRES SALES CO., 3435 Olive St. and 3434 Locust St.
DRI-KURE RETREADING AND TIRE CO., 4820 Delmar Bl.
ST. CYR BROS., 2944 N. Grand Av.
OVERLAND AUTOMOBILE CO., 234 and Locust Sts.
CAPITOL TIRE AND SUPPLY CO., 3211 S. Grand Av.
STANDARD GARAGE, 718 Bayard Av.
THURBER VULCANIZING CO., 1358 N. King's Highway
ROGER PUTNAM TIRE CO., 5711 Delmar Bl.
COUNTY MOTOR CAR CO., 220 W. Lockwood Av., Webster Groves


(Continued on Next Page.)

## AGRAPHS

**leaning Contact Points.**

metimes difficult to find a satisfactory agent for cleaning ct points of ignition apparatus the surface of a commutator in a starting motor lighting dynamo. There ing known as "cuttlefish hich is finer than the finest f sandpaper and which is adapted to this operation. paper is not regularly y hardware stores, but it btained from dental supply

**terior Wire Break.**

e occasions it happens that breaks inside its insulation. exterior sign of the trouble. owner thinks the ignition as gone bad, changes spark nd the magneto to the servon, etc., when all the time ior wire break is the cause vent of an obscure ignition remember this.

**Speckled Varnish.**

arnish on the new car frebecomes speckled after its ounter with a rainstorm. ots are hard to get off, but ent with raw linseed oil and malt vinegar applied with elbow grease will come as ning the trick as anything.

**Cause of Knocking.**

tors with detachable cylinis great care should be taken hat the gasket used to pack t does not project into the ion chamber. When this ocgasket is likely to become cent, causing preignition and even back-firing in the tor.

The POST-DISPATCH is the only St. Louis evening newspaper giving Associated Press news service.

**Tow Line Hook.** 6
A convenient hook for the end of a tow line is made in the form of a corkscrew, which is coiled around the line. It is a matter of seconds to attach or detach this device and the hook will never drop off or cut the rope, as sometimes otherwise happens.


### *The Scissors Test*

TAKE test strip ¼ in. by 3 in. Stretch to 9 in. or three times its original length. Cut on the edge with the scissors. The cut should not be more than ⅛ in. across the sample. If the strip tears apart the rubber is inferior.




## *The test that tells how to tell rubber*

**THE scissors test shows you plainly that Norwalk Tubes do not rip. The scissors snip is like the edge of a puncture. Norwalk tubes do not rip in your hands, and they will not rip on the road.**

**The scissors test means that you can demonstrate the superiority of Norwalk Tubes before you buy.**

**It convinces you of the value of Norwalk floating stock* Tubes. The tube will convince you that you need the Norwalk cord or fabric casing with the snow white sidewalls and the black tread.**

**If your local dealer cannot supply you write to**

Bugbee-Manning Sales Co., Washington Ave. at Vandeventer — St. Louis, Mo.
Goddard Grocery Co., — St. Louis, Mo.
*Distributors*

**NORWALK TIRE & RUBBER COMPANY**
*Makers of Casings, Cord and Fabric; and Tubes, Red and Gray*
**NORWALK, CONN.**

*Floating stock is a definite standard of quality. It is rubber so pure that it floats. To the rubber industry it means what 24k gold means to the jeweler. To you it means mileage. File away a dated sample of Norwalk Tube and others and compare them at the end of a year. You are going to learn a lot more about Norwalk quality. But don't wait. Start saving your mileage-money now. Get the stuff that's in the tube. Ask us for a sample of Norwalk Rubber.

# NORWALK
## *TUBES and CASINGS*





# PAIGE
*The Most Beautiful Car in America*

## Good Sport

Add a Paige car to your equipment of fishing tackle and you multiply opportunities to enjoy your favorite sport.

With a Paige to transport you, time is saved and distances diminished. A fishing trip is no longer a rare vacation treat, but a frequent delight.

The popularity of the Paige with out-door men and sport lovers is a recognition of practical, dependable service, plus extra comfort. It is convincing testimony to the soundness of Paige design and construction and a proof of Paige quality.

PAIGE-DETROIT MOTOR CAR CO., DETROIT, MICHIGAN

**Newell Motor Car Company**
**Locust at Jefferson**


# UNDERINFLATION IS RUINOUS TO TIRES

Many Cases of Improper Inflation Blamed on Hot Weather, Dealer Says.

Many motorists blame their tire troubles during the summer months on the hot weather, when their fault lies with improper inflation, according to C. A. Jessup, manager of the St. Louis branch of Kelly-Springfield Tire Co. "The weather never gets hot enough to cause of itself any damage to tires," he said.

"I know some motorists who firmly believe that blowouts are frequently caused by increase in the inflation pressure due to the expansion of air in the tire when heated. Because 'heat expands,' they think a rise in temperature causes a proportionate, and therefore dangerous, rise in the inflation pressure. That is why you will frequently find motorists who lower the inflation pressure in hot weather so that even when the car is standing, there is a noticeable bending of the side walls of the tires.

"As a matter of fact, a tire which had been filled with air at 75 degrees Fahrenheit to a pressure of 80 pounds, then run rapidly over blistering hot roads until the casing and the air within were raised to 150 degrees, would show an increase in pressure of only 11 pounds, not enough to injure any well-made tire. Under actual conditions such a high temperature would seldom be encountered, and the probable increase in pressure would not be more than five or six pounds, which is scarcely more than the variation in readings of different pressure gauges.

**Underinflation Is Damaging.**

"Under such conditions, instead of the air in the underinflated tire expanding and filling the tire to the proper inflation pressure when heated by driving, the side walls are deflated considerably more, owing to the strain of going over inequalities in the road. This flattening of the tire causes a 'rolling-bending' motion which is continuous as long as the wheel moves.

"In addition, this waving or bending of the deflated tire induces a separate motion between the layers of fabric and the rubber. It has the same effect as the endeavor to bend a pack of cards held firmly at one end. Each card will move separately from its fellow at the outer end. It is this action which causes tread separation of a tire that has been run with insufficient inflation. This tearing or tendency to rip apart the various layers causes friction, which, together with the friction caused by the rolling-bending motion as the tire revolves, creates excessive heat which separates the layers further and causes rapid deterioration. As a result, any unusual shock, such as a severe bump or the sudden application of the brakes, strains the weakened carcass beyond the limits and a blowout occurs.

"Then," he says, "when the motorist gets out and finds the casing excessively hot, he blames it on the hot weather, instead of realizing that the heat was created by friction between the layers of the carcass and that underinflation, not overinflation, caused the friction."

## TOURIST ADVERTISED ST. LOUIS WITH "RAINBOW" AUTOMOBILE

**Head of Car Painting Firm Says Striking Colors Created Much Interest on 3200-Mile Trip.**

St. Louis was well advertised on a 3200-mile tour through the East, which included Chicago, Detroit, Buffalo, New York, Philadelphia, Washington and Pittsburg, according to Max Levy, president of the Universal Manufacturing Co., 3413-3415 Locust street, who recently returned with his wife and son in a Studebaker touring car. He carried a large St. Louis pennant on each side of the car.

The painting and trimming of automobiles is Levy's business and the main purpose of his trip, he said, was to study the progress in this line of work in the East. As an example of the work done in St. Louis, Levy had his car painted in colors of the rainbow blended one with the other on all sides of the body. The blending of these colors, which was a difficult task, he said, attracted attention wherever they went. The body also was of his own design and is practically a "made in St. Louis" product.

In Chicago and New York, where the largest crowds gathered about the car, he was asked several times by the traffic police to park elsewhere because of the congestion of onlookers.

More than a dozen offers were made for his car, he said, by onlookers at various stops. The automobile shortage was acute in the East, he said. While in New York he was asked by some of the passersby these questions: "Are all automobiles in St. Louis painted that way?" and "Is that the way you paint automobiles in the West?" Levy said he smiled and nodded "No."

## ST. LOUIS TRUCK CONCERN INSTALLS RADIATOR PLANT

The Traffic Motor Truck Corporation has installed a complete radiator core manufacturing plant in their new factory at 5700 N. Second street. It was placed in operation last week. The capacity of this plant will be 50 complete radiator cores per day in order to meet the output of the new plant which is 50 trucks per day. Corrugating and stamping press, honey-comb crimpers, furnaces for solder baths, wash and header plate equipment, sealing and pressure tests, together with other modern equipment make this one of the most complete radiator core plants of its kind in the country, according to Guy Wilson, president of Traffic Truck Corporation.


**TIMKEN HYATT**



**NEW DEPARTURE BEARINGS**

St. Louis Branch
3300 Locust St.
Bell, Bomont 338

**BEARINGS SERVICE COMPANY**
General Offices, Detroit, Mich.






## We Salute This Tire —You will too

**When you consider that the growth of our business depends upon the kind of tires we sell and the service we render, you realize that Miller Tires must be exceptional or we would not feature them as we do.**

**They are. They are long-distance runners — built by uniform workmen to a championship standard. No tires cost you less per mile, none others are *Geared-to-the-Road.***

**HOLTHAUS Saddlery & Auto SUPPLIES CO.**
3225 LOCUST — Bomont 1975

**Fishell Tire Service Co.**
3567 LINDELL AV. — Lindell 4500









Can only be measured in terms of Battery *life*. What have *you* been getting?

Permalife — LONGER SERVICE

**STORAGE BATTERY**

is sold with a guarantee of 20 months' service—full current, uninterrupted energy and efficieney for the entire period. No other storage battery has a guarantee of equal length. No other battery can or does give more satisfaction in service.

Permalife plates cannot buckle —nor will the battery sulphate.

To know the full significance of Battery Service, buy and try a Permalife. Let us install one in your car. It will save endless re-charging and repair costs.

**Permalife Battery Service Co.**
2127 Locust Street
St. Louis, Mo.
*Dealers Wanted*



**CYLINDER REGRINDING**
Oversize Pistons
Piston Pins and Bushings
Crank-Shaft Regrinding
**H. & H. MACHINE CO.**
4260 Easton Av.
Phone Lindell 3163 — St. Louis



# Overland
Motor Cars

**MODEL 90 has an enviable record for performance and economy, including the sealed high gear world's record of 7 days and 7 nights continuous running.**

**This day-after-day reliability of Model 90 has justified the enthusiasm of 600,000 Overland owners.**

Price $985 f. o. b. Toledo.

**OVERLAND AUTOMOBILE CO.**
*Distributors*
Both Phones — Locust and Twenty-Third Sts.
Convenient Payments If Desired



## WHY A HOT SPOT CHALMERS IS STINGY ABOUT GAS

THE only thing stingy about a Chalmers is its use of gas. It has small appetite. It travels a long day's march on a few gallons.

Every drop of gas that goes in the tank is held to account. There's no waste.

That is because Hot Spot takes the low grade, inferior gas of the day, and prepares it so that the engine can get out all the power that nature put in.

It is aided by Ram's-horn, and the results are *de luxe*.

Put your foot on the little button of any Hot Spot Chalmers and get a new sensation.

It isn't the 90 H. P. kind, but it gives quick, decisive action and so "silky" you scarcely know there's anything going on "up under the bonnet."

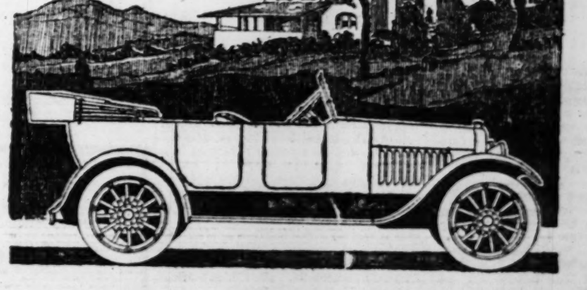
It's action that doesn't burn your pocketbook, nor jar your fenders loose.

One ride usually wins a friend.

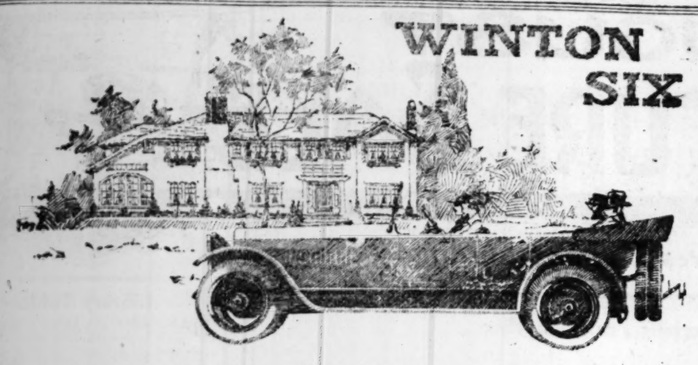
Quality First

$1685 f. o. b. Detroit

**WEBER IMPLEMENT & AUTO CO.**
1900 Locust Street.
Bertrand Motor Co., 4130 Olive Street.
St. Clair Motor Sales Co., 500 State St., East St. Louis, Ill.



**Cutting Glass Circles.**
It is possible to break out circles of glass, such as lenses for headlights, by making a number of straight cuts from the edge of the glass and breaking these sections out one at a time. Be careful not to cut the line of the circle to be cut.

WINTON SIX

*Announcing*

*The Surprise Car of 1919*

ALL cars are good. Some are better. A few are really superb—master creations, everywhere admired.

In the latest Winton Six, you will instantly recognize a most distinguished car—delightful to behold, a joy to own, a car that makes you feel good all over. It is the newest, most refreshing of automobiles, with abundant power and comfort, extraordinary beauty, and—which is most important—a sturdiness that endures.

The latest Winton Six awaits the pleasure of your personal inspection. Consider us at your service. Simply telephone.

Von Arx Automobile Co.
3916 Washington Bl.
Lindell 3690 Delmar 2319



*Service Station for*

Stewart CUSTOM BILT NECESSITIES
"They're More Than Accessories"

**Late Special Speedometers**
**For 1919 Ford Coupes and Sedans**

*Drive Into Our Service Station for Quick Repair Service or if You Need a*

**New Spotlight—Horn—Bumper —Vacuum Tank**

*We'll Give You Same Day Quick Service*

**Whenever You Need Expert Stewart "Same-Day" Service We're Here to Give It to You**

STEWART Necessities stand up wonderfully, even for the motorist who does not pet his car. However, like all high-grade pieces of mechanism, they should have occasional attention from experts who know them from A to Z. "An ounce of prevention is worth a pound of cure."

We are the local, authorized Stewart Service Representatives. Our skilled mechanics were all trained at the Stewart Factory. We are not "Jacks of All Trades." We are *specialized* Stewart Service Men. We have full charge of all Stewart repair work for the surrounding territory. It is our job to see that your Stewart equipment operates at 100 per cent efficiency at all times.

Drive into our Service Station any time, if it is only for an inspection of your equipment. Your visit will be most welcome.



Stewart Warning Signal $4.50

Buy any Stewart Replacement Parts you ever need from us. You are certain of getting the genuine article here. We also have a complete stock of Stewart Custombilt Necessities.

(Name and Address of Local Service Station in big type here.)



Miss Stewart Custombilt

Stewart Vacuum System, $12.50

**YOU NEED THE Stewart BIG TEN**

**Stewart Products Service Station**
D. F. HYLAND, St. Louis Manager
**3206 Locust St., St. Louis, Mo.**


## AUTO NOTES AND GOSSIP.

The Dayton airless tire, made by the Dayton Rubber Co., of Dayton, O., will be handled in St. Louis by the W. Gilbert Tire Co., 1136 Chestnut street.

Frank Bishop, J. E. Gillespie, J. W. McFerran and Art Walsh will be in charge of the exhibit of the Briscoe Motor Sales Co. at the Sedalia State Fair this week. Three Stewart truck models, one Liberty and five Briscoes will comprise the display.

The Brandle Motor Car Co., St. Louis distributers of Westcott Motor cars, are sending nine drivers to the factory at Springfield, O., to drive back cars. The drivers are leaving tonight and are expected back with the autos by Monday night.

The Modern Auto Repair and Reconstruction Co., 4601-13 Olive street, of which Charles Less is president, has had published a booklet on information concerning the care and upkeep of internal combustion engines in general, which they are distributing to motorists.

### AUTO HAS AVOIDED CLASS OF PROFITEER, MANUFACTURER SAYS

**Auto Price Advance Averages 25 Per Cent While Some Commodities Have Reached More Than 100, He Says.**

Some credit is due automobile manufacturers and dealers who have dealt moderately with the public in the upward trend of prices in view of the high increases that have taken place in the prices of other commodities, is the opinion of Stewart McDonald, president and general manager of the Moon Motor Car Co. of St. Louis.

McDonald said: "We find stories circulated about the advances made in automobile prices and the public is inclined to complain. This is unjust in view of conditions. The average advance in the selling price of automobiles has been 25 per cent, in some instances only 20 per cent. Provisions, including all kinds of supplies, are up from 40 to 100 per cent. A suit of clothes which formerly cost $25 now sells for $50 to $60. A pair of shoes once $3.50, now sells for $7 to $10. A ready-made dress for a woman last year cost $15 to $40. Now they cost $40 to $75, for the same dresses.

"Anyone acquainted with conditions will know that the advance made in the price of automobiles is even less than is justified. Labor cost is greatly increased and more for the kind of skilled mechanics we employ than for any other kind. Raw materials, parts, accessories, steel, iron, copper, brass, wood, leather, upholstery hair, and all other motor car supplies are now at unprecedentedly high prices, yet our advances have been kept down 20 to 25 per cent.

"I feel rather proud of the automobile maker, under the circumstances. He cannot be justly charged with profiteering."

### FULTON MOTOR TRUCK COMPANY REORGANIZES

The Fulton Motor Truck Co. has moved its executive offices from the factory site at Farmingdale, L. I., to the new Ford Building at Fifty-fourth street and Broadway, New York City.

Coincident with such action a number of important changes have occurred in the personnel of the Fulton Motor Truck Co.

George C. Sherman, president of both the Universal Tobacco Machine Co. and the advertising agency of Sherman & Bryan, Inc., replaces W. F. Melhuish Jr. as president of the Fulton Motor Truck Co.

F. G. Saunders, until recently vice president of the Army Bank in San Antonio, Tex., has been elected treasurer.

Carl H. Page, who was formerly New York Sales manager for both the White and Chalmers Motors Companies, has been elected vice president in charge of sales and advertising.

W. R. Bamford, formerly of the Oldsmobile Motors Co. and Hupp Motor Car Co., is in charge of production, and C. M. Kraham, formerly assistant sales manager of the Republic Truck Co., is assistant sales manager. C. M. Strieby is assistant manager of advertising.

### BUILDS WHITE WALLS INTO ALL ITS TIRES

As a consequence of the increasing popularity of tires with white side walls, many car owners are now taking the pains to secure the desired effect by the use of white paint. While there is no doubt but that this gives a distinctive appearance to the car, as a general thing the use of paint is injurious to the tire itself and will shorten its life. For that reason the Norwalk Tire and Rubber Co. is calling attention to their product. Because of their method of compounding rubber, Norwalk tires, both cord and fabric, come out of the factory with side walls that are pure white by nature and need no painting to obtain the neat effect now in such favor. Although when brand-new the walls have a slightly yellowish tinge, this is removed by washing with any standard household cleaner or washing powder, and repeated scouring keeps them permanently pure white.

### ILLINOIS FIRM MARKETS NON-SKID TIRE CHAIN

A quick, detachable, nonskid tire chain that is said to be the first tire chain improvement in over 17 years, has been patented by the Bear Manufacturing Co., Rock Island, Ill. This new chain can be put on or taken off in a few seconds without the use of a jack or any other tools and it makes no difference whether you are already in the mud or on a dry road. It is the only chain that can be put on when the wheels are mired down in the mud. A large sales force is being organized to cover the hardware and automobile accessory trade.




**Biltwell Bodies**

*—Ace-High in Quality*

The ordinary stock type of commercial body becomes loose and rattly long before the tread is worn from the tires. This is because bodies of this type are simply bolted together.

But BILTWELL BODIES are different. They are custom built, the parts being mortised and fitted together just as in a piece of good furniture. Every part of the work is done in our own shop by experts in this line.

BILTWELL BODIES are light in weight, pleasing in appearance and unusually durable. They stand the wear and tear of traffic as only a special built body can.

We build them to meet the individual requirements of your business—any color or design. And the cost will be no more than you would have to pay for the ordinary knocked-down, bolted-together stock type.

*Write for descriptive circular or call at our shop.*

Vehicle Top & Supply Co.
3114-16-18 Lindell Av.
ST. LOUIS, MO.

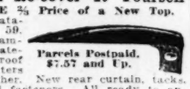


See Us **About Painting Your Car $20.00 and Up**
**2650 Locust Street**
Central 5223 Bomont 515



**You Can Re-cover It Yourself and SAVE ⅔ Price of a New Top.**

Ask for Catalogue No. 30. Ask for Samples of Materials New, roof and quarters sewed together. New rear curtain, tacks, binding and fasteners. All ready to apply. We furnish printed instructions with each top. Give us name of your car, year and model number, and we will quote you exact prices. LIBERTY TOP & TIRE CO., Dept. N1, Cincinnati, Ohio.



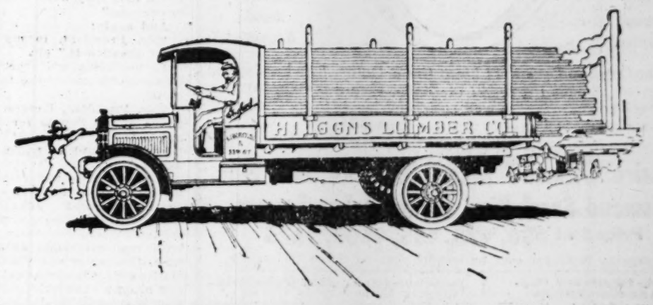
Parcels Postpaid, $7.57 and Up.



Garford MOTOR TRUCKS FOR EVERY PURPOSE

WHERE public opinion is so unanimously enthusiastic in its endorsement of Garford endurance and economy, it is surely a safe guide to your selection.

*"Users Know"*




**Garford Motor Truck Co., Inc.**
4739-43 McPherson Av., St. Louis, Mo.
Forest 3011—Delmar 45 Factory Branch


The POST-DISPATCH is the only St. Louis evening newspaper giving Associated Press news service.


# Dollar Tyre Sale Extended One Week

Because of our inability to properly accommodate our customers in sizes, etc., we have decided that as a matter of fairness we should

**Continue Our Dollar Sale a Week Longer —or Until Saturday Evening, August 16.**

**Consumer's Price List**

| Size | Plain | Ribbed | Non-Skid |
|---|---|---|---|
| 30x3 | $15.50 | $16.35 | $16.90 |
| 30x3½ | 19.70 | 21.45 | 21.95 |
| 31x3½ | 21.45 | 22.45 | 23.05 |
| 32x3½ | 23.40 | 24.50 | 25.50 |
| 31x4 | 29.65 | 33.55 | 34.80 |
| 32x4 | 30.15 | 34.15 | 35.75 |
| 33x4 | 32.50 | 35.90 | 36.75 |
| 34x4 | 33.55 | 36.70 | 37.75 |
| 35x4 | 35.25 | ..... | 38.90 |
| 36x4 | 36.75 | ..... | 40.10 |
| 37x4 | 40.15 | 49.40 | 49.40 |
| 35x4½ | 46.40 | 49.70 | 51.90 |
| 36x4½ | 47.90 | ..... | 52.75 |
| 35x5 | 55.20 | 56.30 | 59.25 |
| 36x5 | 56.20 | 57.20 | 60.25 |
| 37x5 | 57.50 | ..... | 62.25 |

***Get a Spare Tyre for $1.00***

**Buy a 3500-Mile Ten Broeck Tyre and We'll Give You Another for $1**

*Come in and get yours while the Sizes may be had.*

## GARRENE-SHARP TYRE CO.

**13th and Locust Sts.**

Kinloch Phone, Central 192.

## LOFTIS BROS. & CO.

**DIAMONDS: WATCHES ON CREDIT**

**SPECIAL AUGUST SALE**

**Diamond Ring**

NEW DESIGN

Pay Only $2 a Week IT'S EASY

Liberty Bonds Accepted




Pay Only $2 a Week IT'S EASY

Liberty Bonds Accepted

Popular Octagon Design, 14-karat Green Gold. The handsome, perfect-cut Diamond is set in Platinum, giving the appearance of a much larger stone, as well as adding luster to its sparkling brilliancy. No. 589 on sale this month at **$85.**

A SPECIAL LOT OF

**Solitaire Diamond Rings, Diamond Bar Pins, Diamond Scarf Pins, Diamond Ear Screws**

**Priced at $50, $75, $85, $100, $125**

You save up to 25 per cent by making your purchases this month.

Open Daily Till 6:30 P. M. Mondays and Saturdays Till 9:30. | Call or write for catalog 905. Phone Central 5052, Main 97 and salesman will call.

LOFTIS BROS. & CO. THE NATIONAL CREDIT JEWELERS Second Floor Carleton Bldg., 308 N. Sixth St., Near Olive, ST. LOUIS.


## Famous Actress Tells How She Uses Derwillo to Beautify Her Complexion



MISS ETHEL CLAYTON.

New York—Miss Ethel Clayton, the clever young actress now successfully starring under the Paramount banner, is famous for her beautiful complexion. When her friends inquired about it she said: "It's all due to a toilet preparation called derwillo, which I use twice daily. The experience I have had prompts me to make my secret public. This wonderful derwillo instantly beautified my skin, and its continued use has made the results permanent." When Miss Edna Wilder, the well-known beauty specialist, was interviewed in reference to Miss Clayton's remarkable complexion, stated: "Anyone can have a beautiful complexion when they know how. It's a very simple process. I use the same article in my work, and until you try it you have no idea of the marvelous results. The very first application will astonish you. Go to the toilet counter of any drug or department store and get a bottle of derwillo, then make the following test: Examine your skin critically before your mirror, note carefully its appearance, then apply derwillo as directed. After you have made the first application look in your mirror again and note the surprising change. A peach-like color mounts the cheeks; a baby softness comes to the skin; it makes the skin rosy-white, velvety and radiantly beautiful. It is wonderful for a dark, sallow skin, shiny nose, freckles, tan, oil skin, sun spots, coarse pores, pimples, blackheads, chapped, rough skin, ruddiness, wrinkles and many other facial blemishes. Derwillo method is absolutely harmless and will not produce or stimulate a growth of hair. It is superior to face powder, as perspiration does not affect it, therefore it stays on better. Thousands who have used it have had the same results as Miss Clayton, and I am sure if you will give it a fair trial you will become just as enthusiastic as I am and always use it in preference to any other powder or beautifier."

NOTE—When asked about Derwillo, one of four leading druggists said: "It is truly a wonderful beautifier, away ahead of anything we have ever sold before. We are authorized by the manufacturers to refund the money to anyone who is dissatisfied, and we would not permit the use of our name unless the product possessed unusual merit." It is sold in this city under an iron-clad money-back guarantee by all department stores and up-to-date druggists, including Wolff-Wilson, Jaccard & Dolph, Johnson Bros. and Enderis Drug Co.


ADVERTISEMENT

**WATERBUGS**

The nastiest species of the cockroach family, and other cockroaches cleaned out with

**GETZ COCKROACH POWDER**

MADE AND SOLD BY

**W. D. HUSSUNG**

1139 Pine Street. Both Phones. Contract taken to clean out Cockroaches, Bed Bugs, Rats and Mice.

**A HEATING SYSTEM WITHOUT PIPES**

The modern method heats your home, not the cellar. The ZERO KING—king of pipeless furnaces—reduces fuel bill about one-half. Lasts lifetime. Best and most economical heating system for homes, stores, churches, schools. Quickly installed in old houses. The low cost will surprise you. Notify us and a representative will call.

**WELLS FURNACE & SUPPLY CO.**

1522 Olive St., St. Louis, Mo.


## FRENZY IS LACKING IN SENATE DEBATE ON THE LEAGUE

Continued From Page One.

ready, if they are interested; and they can read the gist of the speech in the newspapers and the whole of it in the Congressional Record.

The Record, it may be explained, gives a verbatim account of all that is said on the floor of the Senate. It is strictly accurate, yet inaccurate in that it may leave a wrong impression. It cannot tell you, for example, that Senator So-and-So read his speech from manuscript; that the well-rounded periods did not come trippingly from the tongue, but, perhaps, were droned in expressionless voice. You note in the Record that the Speaker prefaced many of his paragraphs with "Mr. President," and you get the impression that, in a fine oratorical frenzy, the Senator turned to the Vice President, maybe shook his fist at him, and addressed some peculiarly pregnant remarks directly to the Chair. But when the Senator said "Mr. President," meaning the President of the Senate, it is extremely likely that he was looking the other way. "Mr. President" is a convenient bridge between paragraphs; it signifies nothing. When a Senator is speaking extemporaneously, it is a handy way of killing time while he marshals his thoughts. Where an orator at a public gathering uses "Fellow Citizens," the Senator says "Mr. President" because, in Senate usage, his remarks must always be addressed to the chair.

**"Mr. President" Used Often.**

"Mr. President, our brave and heroic soldiers demonstrated to the world that they were second to none in courage."

And again:

"Mr. President, to my mind the chief question is," etc.

In beginning his speech, Senator Nelson made use of the familiar formula:

"Mr. President, I crave the indulgence of the Senate for a few moments."

He then read a paper of 4000 words.

It must not be understood that all the speeches on the league of nations are read. Borah, Johnson, Reed, Hitchcock, Williams and others have spoken extemporaneously, and often with real oratorical fire. At any time, the rapier of Williams may clash with the broadax of Borah, and bring a shower of verbal sparks. But now that the issue has been defined as between the league as it stands and the league with reservations, most Senators feel it incumbent on themselves to get their views, in extenso, in the Congressional Record. Hence the recent plethora of repetition of the scene as described.

**Few Arguments in Speeches.**

Few of these set speeches have developed any new arguments for or against the league. In only two cases did the Senate evince any particular interest in them. Senator Nelson's position had been in doubt, and when he began to speak, without having given the customary notice, more than the usual number of Senators flocked in from the cloakrooms. The Democrats were smilingly hopeful that he would bolt the Republican platform and declare himself for the league without alteration. The Republicans were worried. But Nelson came out for reservations. The Senate lost interest in his speech when his position became plain.

Senator Thomas had never committed himself finally for or against reservations. So when he announced that he would speak the hopes of the Republicans ran high, while the Democrats were apprehensive. He had fully a dozen Republican auditors. Thomas read a long paper, a scholarly, philosophical treatise, and wound up by saying that though he had read the treaty three times and the covenant of the league many times he was still troubled with doubt. Neither side got much comfort from his remarks.

Viewed purely as phrase-making efforts, some of the set speeches are not lacking in interest. All possible changes are run on two main themes—the bravery of the American soldier and the misguided partisanship of the opposition. To award the palm for literary excellence would be a difficult matter, but in at least one field there can be no doubt of the winner. Senator Marcus A. Smith of Arizona set the highest mark yet recorded for alliterative endeavor, when he characterized the remarks of the opposition as the "diaphanous diatribes of desperate debaters."

## HOW PLUMB PLAN IS EXPECTED TO RUN THE RAILROADS

Continued From Page One.

any, improvement over private management.

The Plumb plan alone, then, remains as meriting the attention of those who sincerely desire a correction of intolerable conditions.

It removes from discussion all talk of subsidies, higher rates and political manipulation. It offers a scientific, equable, business-like arrangement for the operation and development of the nation's transportation system on democratic principles.

Its adoption will usher in an era of industrial stability, prosperity and well-being that will influence favorably all industries and so contribute to the welfare of every citizen.

## SHIPBUILDERS PUT IN STOCK

OAKLAND, Cal., Aug. 9.—The United States may be "dry," but Oakland ship launchings will be "wet" for some years to come. To this end the shipyard owners of this city have laid in a supply of California champagne to be used at christenings. This step was taken in deference to sea superstition.

"We had to do it," said George A. Armes, president of the Moore Shipbuilding Co. "Sailors will not go to sea on a ship that has not had a bottle of wine broken over its prow at its launching. It is a 'hoodoo ship.' It would be difficult for us to sell our ships if they were not christened according to custom."


# AUGUST FURNITURE SALE

*Buying NOW Assures You Extraordinary Savings*

**Kitchen Tables**

A SPECIAL lot—well made—3 ft. long—complete with drawer—priced at.... **$2.98**

**Vacuum Sweepers**

COMBINATION Vacuum Cleaner and Carpet Sweeper—no cost for electricity—powerful and effective..... **$5.95**

**Music Rolls**

WE are showing a good line of the elebrated Q. R. S. Word Rolls—large number of titles to select from..... **75c**

**Lace Curtains**

GOOD Nottingham Lace Curtains—neat patterns—worth $2.50 a pair—special at..... **$1.48**

**Vernis Martin Bed**

BEAUTIFUL design—has 2½-inch posts and 4½-inch caps—a very remarkable value..... **$18.50**

**Wayne & Handell Player-Piano**

*Terms to Suit*
*No Interest Charged*



HERE is a beautiful 88-note Player-Piano that will delight you—possesses a remarkably sweet tone and easy action—it is beautiful in appearance and comes complete with 24 rolls of music, scarf and bench—at a price that assures a most substantial saving.

**$485.00**

**Reed Rockers**

COMFORTABLE Reed Rockers—made with roll arms and shaped seat and back—special at..... **$4.75**

**Extension Tables**

NEW lot—attractive designs—42-inch top—6 ft. long when extended—special at **$8.75**

**Iron Springs**

GOOD Bed Springs—made of metal throughout—all sizes to fit any bed—special in this sale at..... **$3.98**

**Matting Rugs**

HANDSOME Matting Rugs—size 9x12 ft.—a variety of attractive patterns to select from—in this sale at..... **$4.95**

**Folding Go-Cart**

STEEL frame—covered with imitation leather—reclining back—rubber tires, and folding hood—folds flat..... **$9.75**

**Mattresses**

GOOD Mattress—made of combination layer felt and fiber—covered with good ticking—nicely tufted and bound—special at..... **$7.90**

Especially Featuring This

**Newest "Quaker" Kitchen Cabinet**

*$3.00 Cash—$3.00 a Month*



FROM our large assortment of Kitchen Cabinets, we recommend this "Quaker" on account of its splendid arrangement and many exclusive features. Has white enameled china closet, metal flour bin, with sifter, roomy compartment for kitchen utensils, tin bread and cake drawer and many other improvements. Specially priced at..... **$37.50**

**Beautiful Dining-Room Suites**



THE days of ordinary furniture are past and our showing has kept pace with the times. Here are many beautiful designs in dining-room suites in Adam, Jacobean, Queen Anne and other period designs that will please the most fastidious taste—

*Prices From $125.00 to $875.00*

**Bedroom Suites in Period Designs**



OUR showing of Bedroom Suites comprises many beautiful period designs of rare artistic merit and in a wide range of finishes. It is furniture of a class and character that is worthy to adorn the finest furnished homes.

*Prices From $98.00 to $750.00*

**Library Table**

HANDSOME Library Tables—42-inch top—complete with drawer—fumed or golden oak—at..... **$8.50**

**Sewing Rockers**

NEAT little Sewing Rockers—oak finish—wood seat—on sale at..... **$1.75**

**Bachelor Chiffonier**

A WARDROBE and Chiffonier all in one—well made—golden oak finish—just the thing for a man's room..... **$19.75**

**Baby Carriage**

NEW "Princess" design—made of reed throughout—nicely upholstered—has adjustable hood, rubber-tired wheels and best steel gear..... **$22.50**

**Combination Range**

COOKS and bakes with coal or gas, or both, as preferred—built of polished blue steel with high warming closet—priced at..... **$67.50**

**Grafonola Outfit With Cabinet**

*$1.00 a Week*
*No Interest Charged*



THIS is Type "C" Columbia Grafonola—a most popular size and style—has double spring drive motor and piano-hinged lid. A $50.00 machine which we offer complete with Record Cabinet that will hold 150 records—entire outfit for..... **$59.50**

**Cedar Chests**

LARGE-SIZE Cedar Chests—45 in. long—copper trimmed—something needed in every home..... **$22.00**

**Kitchen Chairs**

IF you need a few good chairs for your kitchen you can buy them in this sale at the special price of..... **98c**

**Center Tables**

ATTRACTIVE Center Tables—24-inch top—oak or mahogany finish—well made and specially priced at..... **$1.98**

**Steel-Top Kitchen Tables**

SAMPLE line of blue enameled steel-top Kitchen Tables—$15.00 values—some slightly blemished—while they last **$7.50**

**Feather Pillows**

GOOD Feather Pillows—full size—clean and odorless—worth $2.50—special per pair..... **$1.98**

**Steel Couches**

SANITARY Folding Couches—with angle iron frames—woven-wire top, supported by two rows of coil springs—drop sides..... **$5.75**

**Buy Your Heaters and Steel Ranges Now**

WE have received notice from the manufacturers that all Heaters and Steel Ranges will be much higher next Fall. As long as our present stock lasts, we offer it at the same prices as before. This means that it is greatly to your advantage to buy now. Heaters and Ranges will be held and delivered later if desired.

**MAY, STERN & CO**

CASH OR CREDIT — Twelfth and Olive Sts. — THE BIG STORE

**Splendid Brussels Rugs**

*$2.00 Cash—50c a Week*

THIS week you can come to May-Stern's and select from a large assortment of high-grade Brussels Rugs at much less than usual price. These Rugs are full 9x12-ft. size—a quality that will wear well and hold its color—Rugs that regularly would retail at $26.00 or $28.00—special at..... **$22.50**



ary Table
Library Tables—42-
complete with drawer
olden
$8.50

g Rockers
Sewing Rockers—oak
d seat—
$1.75

or Chiffonier
E and Chiffonier all
ell made—golden oak
e thing
oom
$19.75

y Carriage
cess" design—made of
ughout—nicely upho-
djustable hood, rubber-
and best
$22.50

nation Range
bakes with coal or gas,
as preferred—built of
steel with high warm-
$67.50

hola Outfit
h Cabinet
00 a Week
terest Charged



ype "C" Columbia Graf-
a most popular size and
double spring drive mo-
no-hinged lid. A $50.00
hich we offer complete
d Cabinet that will hold
—entire
$59.50

edar Chests
IZE Cedar Chests—45 in.
copper trimmed—some-
ed in
$22.00

tchen Chairs
ed a few good chairs for
tchen you can buy them
e at the special
98c

enter Tables
TIVE Center Tables—24-
op—oak or mahogany fin-
made and spe-
ed at
$1.98

op Kitchen Tables
line of blue enameled
op Kitchen Tables—$15.00
me slightly
—while they last
$7.50

eather Pillows
Feather Pillows—full size
n and odorless—worth
cial per
$1.98

teel Couches
RY Folding Couches—with
iron frames—woven-wire
orted by two rows of coil
drop
$5.75

ussels Rugs
-50c a Week
me to May-Stern's and
rtment of high-grade Brus-
n usual price. These Rugs
lity that will wear well and
regularly would
special at
$22.50



**Employers, Attention!**

If you have a job open for a returned soldier, see the official list of applications for jobs printed at the head of the Employment Wanted Column of today's Post-Dispatch, or consult the Demobilization Bureau for the Placement of Soldiers, Sailors and Marines, 110 N. 9th street. Telephone Olive 7240.



# ST. LOUIS POST-DISPATCH

Sunday Post-Dispatch Today, 96 Pages.
FIRST NEWS SECTION, 12 PAGES.
SECOND NEWS SECTION, 12 PAGES.
THIRD NEWS SECTION, 12 PAGES.
FOURTH NEWS SECTION, 10 PAGES.
REAL ESTATE SECTION, 10 PAGES.
WANT DIRECTORY, 12 PAGES.
SUNDAY MAGAZINE, 16 PAGES.
ROTOGRAVURE SECTION, 8 PAGES.
COMIC SECTION, 4 PAGES.
"FIRST IN EVERYTHING"

PART FOUR. Pages 1-10 ST. LOUIS, SUNDAY MORNING, AUGUST 10, 1919. PRICE { ST. LOUIS AND FORTY-MILE RADIUS....5 CENTS / BEYOND THE FORTY-MILE RADIUS....7 CENTS


## PLUMB PLAN FIGHT ON TILL 'GRANT AND PRIVILEGE CEASE'

**No Atempt to Put Other Industries Under Proposal, Unless Employes and Public Desire, He Says.**

**RAILWAY UNIONS DENY DESIRE FOR VIOLENCE**

**Information to Be Put Before House Body in Support of Charge of Plundering of Roads, Says Witness.**

By the Associated Press.

WASHINGTON, Aug. 9.—Organized labor will not attempt to impose the Plumb plan for railroad control on other industries unless employes and the public desire it, and its fight for public ownership of utilities will not stop until it has reached that point where "grant and privilege cease."

This was the message delivered today by Glenn E. Plumb, speaking as labor's representative, to the House Interstate Commerce Committee, which for three days has been holding hearings on tripartite control of the transportation systems. It was spoken calmly, after the witness, worn out by the long ordeal on the witness stand, but still smiling, had denied that the plan was socialistic.

Again today Plumb pounded the table and denied in terms calculated, he said, to brook no repetition of the charge that the railroad brotherhoods had attempted by threats of violence or strikes, to force Congress to adopt his plan for control of the railroads by the public, operating officials and employes. The denial was made first in a statement from Plumb's office and signed by the heads of the 15 brotherhoods and while Plumb was answering a hot fire of questions from Representative Dewalt, Democrat, of Pennsylvania, who wanted to know where the new idea would stop.

"We unite in a definite assertion that we have no desire and have had none," said the statement and also Plumb, who paraphrased it, "to impress upon the public, by violence, or by threat, our proposal that the railroads be nationalized under 'tripartite' control." Labor would be blind to its own interests, Plumb added, with emphasis, if it attempted such methods.

**Conference on Control.**

When Plumb left the committee room during the afternoon to return again Monday, he went into conference with a number of men and women invited by him to attend a national conference on railroad control. Those attending included Frank P. Walsh, E. F. Dunne, Gov. Allen of Kansas, F. C. Hovak, J. H. Hopkins and M. L. Cook of New York and Basel Manley. Later he announced information would be put before the committee in support of his charge that there had been systematic plundering of the great railway systems of the country.

Plumb stood his ground while Representatives Dewalt, Montague, Democrats, Virgina; Merritt, Republican, Connecticut, and others asked questions which they intimated were intended to point out defects in the Plumb plan. Representative Montague particularly wanted to know if, in buying the railroads, the Government would pay for tracks and lines built out of profit. Plumb said it would not. Representative Dewalt inquired if the Plumb plan was leading to socialism. Plumb said it was not.

Representative Merritt wanted to know if the plan would be extended to gas plants, trolley lines and the like, and Plumb said it would—that he had in mind all corporations doing business on privileges which the individual could not enjoy.

**Postoffice Department.**

Plumb cited the case of the Postoffice Department, "the only great industry politically managed," and said its efficiency would be greatly increased if the employes had a voice in its management "or if it were operated under the democratic principles of this bill."

It would be absurd, he declared, to suggest farmers might come forward with a demand for tri-partite control, but, if they wanted it, and the public said so, they should have it.

There was scarcely a reference during the day's hearing to the high cost of living. The thread of Plumb's testimony ran constantly in another direction—toward greater opportunity for the laboring man.

Citing the case of railway executives who had advanced from the ranks, Representative Montague asked Plumb if he had found evidence of undue repression which would halt the upward march of the under man. He quite agreed that a majority of the highest paid railroad men today went up from the bottom, but insisted that they were

Continued on Page 2, Column 6.

## *PENOCHLE 'HOUNDS' SCORN NEAR-BEER TO QUAFF FIZZES*

**Belleville Players Return to Favorite Haunt and Close Session With Nut Sundae.**

Penuchle, which it seems, cannot be played properly without real beer and pretzels, and which went into mournful retirement in Belleville, where it was the "national sport," July 1, when the lid was clamped on everything drinkable but soft beverages, came back last night but not to the accompaniment of near-beer. The penuchle veterans made a clean sweep of it and topped off the game with a nut sundae, pineapple fizz and grape juice.

James Heap, at whose thirst parlor on Lebanon avenue, the largest foaming steins were formely to be had, remained in business and began selling near-beer. The penuchle players passed his place but did not enter. The penuchle tables were getting dusty. Penuchle without real beer was like home without a mother to the former customers. They could not even think of penuchle and near-beer as a harmonious combination.

Yesterday the penuchlers could hold off no longer. They decided they must have a game at Heap's place in spite of the absence of beer, so they gathered last night for the first time in six weeks. They played a game and then called for near-beer. They tasted it and made faces at each other and pushed the unemptied steins aside.

A few more games were played and Heap was summoned to the table.

"What'll it be, gents?" he inquired as he wiped off the board.

"Bring me a nut sundae," said the first customer.

"Make mine an ice cream cone," said No. 2.

"I'l have a pineapple fizzer," No. 3 ordered.

"And fix be up some of that old grape juice," muttered the fourth.

Heap filled the orders.

## ROCKEFELLER SAYS WAR-TORN WORLD MUST CO-OPERATE

**Declares in Standard Oil Magazine That This Generation Faces Great Task.**

By the Associated Press.

NEW YORK, Aug. 9.—John D. Rockefeller, in the August number of The Lamp, a magazine printed for employes of the Standard Oil Co., declares that co-operation is the keynote on which the reconstruction of the war-torn world must be based.

"The world needs above all else co-operation," wrote the Standard Oil founder. "A new world is to be founded. The men of this generation are entering into a heritage which makes their fathers' lives look poverty stricken by comparison. You need only to steer the straight course, to apply yourselves assiduously to the task, to use your imagination, your sympathy, your best judgment, and success must be yours."

## PLANE MAKES 35-MILE GLIDE

**Pilot Sets New Record With a Thomas-Morse, It Is Believed.**

Special to the Post-Dispatch.

WASHINGTON, Aug. 9.—Flying in a Thomas-Morse side-by-side two-seater plane yesterday, Pilot P. C. (Tex) Marshall glided with his motor dead a distance of 35 miles from the head of Cayuga Lake to Ithaca, N. Y.

This is believed by officials of the air service to be a new world record. The longest glide hertofore recorded is credited to Capt. Raynham, who was to have piloted the Martynside Transatlantic plane, when he glided from Brooklands to London, England, 22 miles.

Pilot Marshall attained an altitude of 17,500 feet, cut off his motor and headed for Ithaca. When he arrived over the field on which he landed he was still 5000 feet in the air, and probably could have added a few more miles to his record had he so desired.

## FAIR AND WARMER TODAY; PROBABLY CLOUDY TOMORROW

**THE TEMPERATURES.**

| | | | |
|---|---|---|---|
| 2 p. m. | 78 | 6 p. m. | 80 |
| 3 p. m. | 79 | 7 p. m. | 78 |
| 4 p. m. | 80 | 8 p. m. | 76 |
| 5 p. m. | 81 | 9 p. m. | 74 |




**Official forecast for St. Louis and vicinity: Fair and warmer today; tomorrow probably cloudy.**

Missouri—Fair and warmer today; tomorrow probably cloudy; probably unsettled in north portion.

WASHINGTON, Aug. 9.—Weather predictions for the week beginning Aug.11, include:

Upper Mississippi and lower Missouri valleys: Normal temperature and generally fair except that occasional showers are probable first half of week.

Are you going to the Theater or Movies tonight? If so, see Page 10, Part 2.

## ALIENATION SUIT FOR $40,000 FILED AGAINST CHICAGOAN

**W. E. Schrock Declares, However, That Mrs. J. J. Moore Was Only a Good Comrade.**

**"ENTIRE AFFAIR IS ABOUT NOTHING"**

**Former Army Officer Asserts Trouble Came When Husband Found Him With Wife at Lunch.**

William E. Schrock, a civil engineer, of Chicago, formerly First Lieutenant, commanding a New York replacement outfit of machine gunners in France, says he was a surprised man yesterday when a Sheriff's deputy knocked on his door at Room 912, Jefferson Hotel, and served him with notice of a suit for $40,000 filed in the Circuit Court here by John J. Moore, an advertising solicitor, alleging alienation of the affections of the plaintiff's wife, Mrs. Gladys Moore.

"What do you think of that?" he said later to a Post-Dispatch reporter. "I took lunch with Mrs. Moore in a downtown restaurant Friday afternoon. Her husband walked in on us and put on a storm. He told me I had better stay away from his wife, and a lot of stuff like that. I said 'All right' and walked away. Friday night someone pounded on the door of my room. I made no response, and the next day the suit was filed. Can you beat that? Suit for $40,000. I wonder where he gets that comedy. He must think I work in the mint.

**"All About Nothing."**

"It's all about nothing. I live at the Plymouth Hotel in Chicago. So do Mrs. Moore and her mother. The Moores were separated last January. I had nothing to do with it. I was over in France. When I became acquainted with Mrs. Moore I took a fancy to her. She was a jolly companion—just the kind of person a fellow likes to talk to. I enjoyed her company, but I never met her except in the presence of her mother."

"How did you happen to be lunching with her Friday?" the reporter asked.

"Oh, yes," replied Schrock. "I forgot about that. I came down to St. Louis on business several days ago. I didn't know Mrs. Moore was in town until I received a note from her requesting me to meet her at the Statler Hotel. When I got there she was writing a letter on the mezzanine floor. Her face was bruised. I asked her what was the matter, and she began crying. She said her husband had beaten her. I invited her to lunch. We went to a small restaurant somewhere downtown, and we hadn't been there but a few minutes when her husband came in. He had another man with him. He was about to create a scene, but I took him aside and told him to speak in a low tone. He accused me of everything he could think of. My first impulse was to hit him, but I restrained myself.

**"Just a Nice Little Girl."**

"Mrs. Moore went away with her husband. I told him that I was not trying to steal his wife and that I never had tried to steal her. I told him I did not want her. She is nothing to me. She is just a nice little girl, but that is all I know about her. I just liked her company. That was all."

Schrock said he would be back here in October, when the case is to be heard, to refute in court the charge against him.

At the Pettingill apartments, 5630 Pershing avenue, where he resides, Moore could not be reached last night for a statement. His petition stated that he and Mrs. Moore were married Sept. 5, 1917, and separated Jan. 25, this year. Mrs. Moore is about 22 years old.

## WILSON TO REVIEW MARINES

By the Associated Press.

WASHINGTON, Aug. 9.—President Wilson will review the famous Marine Brigade of the Second Division in Washington Tuesday. Orders for the two regiments of Marines to parade here were issued today by Acting Secretary Roosevelt.

These will be the first returning troops to be reviewed by Wilson and aside from the District of Columbia units they will be the first to march in the capital.

**Amos Pinchot Weds a Writer.**

SAUGATUCK, Conn., Aug. 9.—Amos Pinchot of New York, prominent lawyer and publicist, and Miss Ruth Pickering, a magazine writer of Elmira, N. Y., were married here today.

Pinchot is 46 years old and his bride 27.

**FREE BAND CONCERT TONIGHT**

At Tower Grove Park, 7:15 to 9:45.

## 1600 ILLINOIS COAL STRIKERS VOTE TO RETURN TO WORK

**Edwardsville Workers Obey Order of State President, Who Says Walkout Is Unauthorized.**

**2000 COLLINSVILLE MEN REJECT ORDER**

**Say Wage Demands Must Be Met by Operators—Belleville Miners Will Resume Jobs Monday.**

Twelve hundred miners employed in the shaft of the Mount Olive & Staunton Coal Co., northeast of Edwardsville, returned to work yesterday, in accordance with general orders issued by State President Frank Farrington of the United Mine Workers of Illinois, who declared that the strike in Illinois is unauthorized.

Members of Local No. 304 of Belleville, in a mass meeting last night, voted to return to work Monday. Their action followed receipt of a communication from President Farrington. There are 400 members.

Approximately 2000 miners in Collinsville, who are out, refused to return to their posts and declared last night that the number of men out over the State had reached 40,000. There are between 70,000 and 80,000 miners in the State.

It is estimated there are 12,000 men out in the Belleville subdistrict. The strikers at Collinsville deny that they went out because of resentment to the fines imposed upon those who favored the Mooney "sympathetic strike." They assert they went on strike solely for the purpose of getting a special district convention to effect an immediate readjustment of their wage scale, because they believe they cannot survive the financial loss that would be involved in waiting for their dispute to be taken up through regular official channels. They say such procedure would require at least three or four months. They hope to have all the Illinois miners called out by next Thursday.

**Strike Leaders Assaulted.**

Dave Reed, one of the leaders of the strike movement in the Belleville district, where approximately 50 mines are affected, was assaulted Friday in Springfield, when he and a committee from Collinsville went there to persuade the Springfield men to quit in order to bring pressure to bear on Farrington to call a special convention. Robert Bartlero and Pat Mareno, who were with him, also were beaten by Reed's assailants. Dave Jenkins, the fourth member of the committee, was unharmed. The men declare the attack was led by a Collinsville miner who is employed in Farrington's office as an investigator of compensation claims and other men who are supporting the State president.

The injured men said they had just left the hotel in which they had eaten lunch when they were accosted by the party. The leader stopped them, they declared, and demanded to know their mission. In the course of the conversation he pointed to Bartlero and said, "There's the ringleader of them." The attack followed. The assailants escaped before police arrived. Reed asserted it was a pre-arranged plot.

As a rsult of the attack the Springfield miners have called a meeting for this afternoon to discuss whether they shall walk out.

**Miners Say Contract Is Void.**

The miners take the position that a contract drawn up between them and the operators and the United States Fuel Administration at the beginning of the war is no longer binding because the war has terminated and the Fuel Administration has been abolished. The contract provided an agreement that should exist "until the termination of the war," or until April 1, 1920.

Another grievance of the strikers is that the State presidents of the United Mine Workers of America, without conferring with district presidents of the organization, indefinitely postponed a special convention that was to have been held in May of this year. The meeting was canceled by the State presidents, it is said, after a meeting of the operators in Chicago when resolutions were passed favoring a continuation of the war time contract until 1921.

Farrington sent out a communication from his office to all union miners of the State, warning them to "beware of demagogues, malcontents, politicians, fanatics, emissaries of the Socialist Labor Party and of I. W. W." who, he stated, were "spreading a propaganda of falsehood and deception to influence the men to rebellion against orderly procedure and constituted policies."

**Collinsville Men Incensed.**

The Collinsville men were incensed at the imputation that they were the tools of propagandists and because Farrington admitted in his letter that they had just cause for complaint.

Continued on Page 2, Column 7.

## *32 PENNSYLVANIA FARMERS ARRESTED ON FOOD CHARGES*

**Warrants Stated Foodstuffs Dealers Did Not Mark Measures as Required by Law.**

By the Associated Press.

PITTSBURG, Pa., Aug. 9.—Thirty-two farmers were arrested here today on warrants charging them with misdemeanor, in an effort to check profiteering among those farmers who sell foodstuffs in this city and do not mark their measures as required by law.

Those arrested were arraigned in police court and fined $1 for every basket and container not marked properly.

**Ohio Grand Jury Finds Evidence of Profiteering.**

By the Associated Press.

CINCINNATI, Aug. 9.—The Hamilton County Grand Jury, which is investigating the high cost of living in Cincinnati and Hamilton County, in a partial report to the court today stated it has found evidence of profiteering and hoarding. The investigation will be continued.

## COL. ROOSEVELT'S FIRST PUBLIC SPEECH ATTACK ON DEMOCRATS

**Declares Wilson Has Become Whole Show and Congress and Senate a Rubber Stamp.**

By the Associated Press.

OYSTER BAY, N. Y., Aug. 9.—In his first public speech in his campaign for nomination as one of Nassau County's Republican candidates for the Assembly, Lieutenant-Colonel Theodore Roosevelt touched on national affairs and launched an attack on the Democratic party.

The address was made at a clam bake held here today by the Republican county organization. Introduced by Secretary of State Hugo as the "coming man," Col. Roosevelt said, in part:

"The Democratic organization has done its utmost to upset the American idea of a representative Government. The Chief Executive has become the whole show and Congress and the Senate merely a rubber stamp."

Col. Roosevelt ended with an appeal to his audience to convince "anti-Republican voters of the county who do not know which way to turn," that the Republican party "is the only stable organization."

## ILLINOIS DOCTOR AND WOMAN HELD ON POISONING CHARGE

**F. L. Alderson of Macomb and Mrs Lawrence Clugson Arrested Following Death of Latter's Husband.**

By the Associated Press.

MACOMB, Ill., Aug. 9.—Frank L. Alderson and Mrs. Lawrence Clugston were arrested late today charged with poisoning Clugston, who died July 20 last, after he had been treated by Dr. Alderson for typhoid fever. The arrests were ordered by a coroner's jury.

S. J. Bagley, father of Mrs. Clugston, recently requested of the coroner that his son-in-law's death be investigated. The officer took charge of the body and the organs were sent to Chicago for analysis. The report showed no trace of typhoid fever, but found 4.27 grains of a poison.

Clugston was a prominent farmer. His wife is said to be about 35 years old. Dr. Alderson, who is 51 years old, has been making his home with the Clugstons and practicing at nearby towns.

## COMPOSER LEONCAVELLO DIES

**Probably Best Known for His Opera, "I Pagliacci."**

By the Associated Press.

ROME, Aug. 9.—Ruggiero Leoncavello, the composer, is dead.

Ruggiero Leoncavello was born in Naples in 1856. He received his musical education in the conservatory at Naples, and at the age of 16 made a tour as a pianist. Leoncavello probably was best known for his opera, "I Pagliacci," which he composed in 1892. He was a man of letters as well as a musician and was a Wagner enthusiast, having done much to make that composer's works popular in Italy.

Others of Leoncavello's operas were "Medici," "Savonarola," "Trilby," "Cesare Borgia" and "Zaza." He first visited the United States in 1906.

## FALL SHOES TO BE $8 TO $12

**Head of National Retailers' Association Announces Probable Prices.**

PHILADELPHIA, Aug. 9.—Charges that shoe retailers are profiteers as made in a report of the Federal Trade Commission, were denied today in a statement by A. H. Geuting, president of the National Shoe Retailers' Associatio. The bulk of next fall's shoes will be sold at from $8 to $12 a pair instead of higher prices, he said.

The statement further said that it is unfair to hold up one line of merchandise as a "horrible example" when in reality the profit is not more than 6 per cent.

**Tokio Papers Suspend Publication.**

By the Associated Press.

TOKIO, Friday, Aug. 8.—Virtually all the newspapers of Tokio have suspended publication, owing to the demands of the printers for higher wages, which the owners refuse to grant. Numerous strikes are in progress elsewhere in Japan, some of the governmental establishments being affected. There have been no disorders

## ARMY FOOD PRICES HELD A THIRD TOO HIGH TO AID CITY

**Mayor Kiel States Quotations Are Above What Is Now Paid for Municipal Supplies.**

**INDIVIDUALS CAN BUY THROUGH PARCEL POST**

**They Must Pay in Advance, While States and Counties Can Get Goods on Credit for 30 Days.**

Mayor Kiel and City Supply Commissioner Thomas said yesterday that the price list announced in Washington for the army food stores which will be sold to the public, was much too high to justify the municipality in buying them to sell to the people. Mayor Kiel said that the Government's prices will have to be reduced one-third before municipal selling will accomplish its purpose.

Thomas stated that the prices quoted, while showing a reduction from those previously quoted on surplus Government foodstuffs, are still above the prices being paid by the city for municipal supplies. Thomas added that he is keeping in touch with Lieut. Jones, in charge of the surplus food supplies of the army stored at the Arsenal here, and that if the prices reach a point low enough he will open negotiations.

**72 Staples Enumerated.**

The statement made public by the War Department enumerated 72 food staples. Quotations on some of the leading commodities are as follows: Bacon, $4.15 per can of 17 pounds; corned beef, 55 cents for can of 1.36 pounds; baked beans, 5 cents for can of ¼ pound; sweet corn, 10 cents for 2¼ pound cans; dry beans, $6.49 per 100 pounds; crackers, 5 and 6 cents a pound; army flour, $6 per 100 pounds; macaroni, 7 cents per 1½ pounds; rolled oats, 12 cents per two pounds; seeded raisins, 10 cents per pound; rice, $6.74 per 100 pounds; tomatoes, 9 cents per two-pound can, and white cornmeal, $3.50 per 100 pounds.

Other quotations are as follows: Roast beef, from 23 cents to $2.13 a can; corned beef hash, 22 and 37 cents a can; stringless beans, 9 to 42 cents a can; cornmeal, $5.79 a bag; dry beans, $6.49 a bag; corn starch, 4 cents a can; dried codfish, 40 pounds for $6.82; corn flour, $5.24 a bag; graham flour, $3.80 a bag; rye flour, $3.75 a bag; coarse hominy, $6.49 a sack; condensed milk, 13 cents a can; rolled oats, 12 cents a carton and $3.50 a bag; rice, $6.74 a bag; tapioca, 1-pound carton, 13 cents; Vienna sausage, 52 cents a can; pork, 49 cents a can; evaporated apples, 6.44 for 60-pound case; evaporated peaches, $6.50 for 50-pound case; prunes, $5.50 for 50-pound case; bacon, $33 for 100-pound crates, and ham, $31 for 100-pound crates.

**Some Sales by Parcel Post.**

This list had not yet reached the Zone Supply Officer at the Arsenal yesterday, but he received from the War Department instructions which are to govern the sale of food here. The stores will be sold to municipalities, states, counties, charitable institutions, employes in Government departments, the Boy Scouts and other organizations, and finally to postmasters, as distributing agents for the parcel post. It is through the last channel that individual consumers, placing their orders through their postmen, if so wished, may participate in the distribution.

Individuals must pay in advance, and postmasters placing orders through the parcel post will be required to accompany the orders with cash or money order. Sales to municipalities, states, counties and public institutions need not be paid for in advance. The Secretary of War has ordered credit to be extended to them, on orders signed by a properly authorized official, for a period not exceeding 10 days from receipt of goods.

**Must Pay in 30 Days.**

Municipalities or other local governments, if prevented by their charter and laws from buying and selling, may obtain the appointment of their Mayors or heads of government to act as Government agents, to supervise the distribution of the food, or else such officials may appoint an agent so to act. In this case the goods are to be returned or paid for within 30 days, the municipalities in question to pay freight from point of shipment, and upon any goods returned.

Postmasters are notified that, as to parcel post shipments, exchange or replacement of damaged articles will be made only upon the affidavit of the recipient, approved by the postmaster and forwarded to the zone supply officer.

It is ordered that no sales are to be made for export save with the approval of the War Department.

No restriction is placed on the quantities of foodstuffs purchased by

Continued on Page 2, Column 4.

## *HOW CLEMENCEAU HANDLES THE FOOD SHARKS IN PARIS*

**Finds "Frigo," Frozen Meat Is Sold as Fresh, and Sets 15 Days as Limit for Reform.**

By the Associated Press.

PARIS Aug. 9.—Premier Clemenceau recently thought he would like to try "Frigo," as the Parisians call frozen meat. He told his cook to get some. She searched the whole quarter in vain because the butchers were selling it as fresh meat.

"This state of affairs must stop," said the Premier, according to the newspapers. He summoned two members of the City Council, M. Vilgrain, Under Secretary of the Ministry of Provisions; Henri Roy, Under Secretary for Food, and M. Autrand, Prefect of the Department of the Seine. The councilors said other things besides "Frigo" were missing.

"This must change," the Premier declared. "Henceforth Vilgrain and Roy will have charge of the victualing of Paris, Prefect Autrand undertaking the trucking of supplies, each being held responsible. I give you 15 days to have everything in order."

As a first step M. Vilgrain will open a hundred more sheds for the sale of foodstuffs. The sale of "Frigo" will be taken from ordinary butchers and will only be permitted at the municipal docks. Additional municipal stores will be opened to make 200 in all.

## 8 KILLED, A SCORE HURT IN GRAIN ELEVATOR EXPLOSION

**Financial Loss in Blast at Port Colborne Is Estimated at $1,800,000.**

By the Associated Press.

PORT COLBORNE, Ont., Aug. 9.—Eight persons were killed and a score were injured, seven seriously, in an explosion which wrecked the large Government grain elevator on the Welland Canal here this afternoon. Four bodies have been recovered; one has been located in the debris of the elevator and three others are in the wreck of the barge Quebec on the beach. The financial loss is estimated at $1,800,000. Spontaneous combustion is believed to have caused the explosion.

The elevator was built eight years ago at a cost of $2,000,000. It had a capacity of more than 2,000,000 bushels and the bins were said to be about one-third filled with grain, mostly wheat.

## FIND 20 CARS OF SPOILED FOOD

**Omaha Detectives Discover Supplies Rotting in Railroad Yards.**

By the Associated Press.

OMAHA, Neb., Aug. 9.—A total of in railroad yards here had been reported to Mayor Smith today by detectives who are working under him in an investigation of food waste here. Seven cars of watermelons were found today.

Police were given blanket subpoenaes to summon commission men and all others who may have knowledge of alleged food waste to appear before the city's high cost of living investigation which starts Monday. Mayor Smith personally inspected army food supplies today preparatory to opening the municipal food shop.

The calling of a special Grand Jury has been postponed until the first of next week. While the City Commission has no authority to force witnesses to testify, County Attorney Shotwell today announced that any witness who refuses to testify before the commission will immediately be taken before the Grand Jury.

## GREY IS OFFERED U. S. POST

**London Paper Says Viscount Can Have Ambassadorship.**

By the Associated Press.

LONDON, Aug. 10.—The Sunday Observer announces that the post of Ambassador to the United States has been offered to Viscount Grey. The newspaper says that Viscount Grey has not yet reached a decision.

A dispatch from London Aug. 4 said that Viscount Grey had been mentioned unofficially as a possibility for the post of Ambassador to the United States. Although Viscount Grey's eyesight is failing rapidly, the message said there was a tendency in American circles in London to couple the Viscount's name with the statement of Andrew Bonar Law, the Government's spokesman, in the House of Commons, intimating that a person who had been high in political life would be offered the position.

## PACKERS' SUITS TO BE RUSHED

**Clyne Says Action Might Be Begun in St. Louis.**

By the Associated Press.

CHICAGO, Aug. 9.—District Attorney Clyne has returned from conferences with Attorney-General Palmer at Washington and announced that prosecution of the packers as directed by the Attorney-General will be rushed. He said both criminal and civil suits would be pushed.

Clyne said the place of bringing suits against the packers had not been decided, but that it might be either in Chicago, New York, St. Louis, or in Texas or Kansas.

## WILSON EXPECTED TO DISCUSS HIGH COST OF LIVING ON LEAGUE TOUR

**Indications at White House That President Will Denounce Profiteering While Other Agencies of Government Are Busy in Campaign to Relieve Situation.**

**SECRET SERVICE ON HUNT FOR GOUGERS**

**Prosecutions of Extortioners Looked for Soon; Congress to Proceed Promptly With Measures Recommended by Executive.**

By the Associated Press.

WASHINGTON, Aug. 9.—Tangible results from the investigation of hoarding and profiteering initiated by Attorney-General Palmer are expected to develop in the immediate future as the result of an order today directing the entire secret service of the Bureau of Investigation to assist the forces now at work trying to uncover instances in which the public has been gouged by the illegal control of prices.

Officials of the Department of Justice said reports from many sections of the country showed the search for evidence of extortion in the necessaries of life was proceeding vigorously, and it was indicated that many prosecutions might come very soon.

Announcement was also made today that Congress would proceed promptly with legislative measures recommended by President Wilson in his address yesterday as necessary to stop the "vicious practices" which have been largely responsible for the rising cost of living.

Republican Leader Mondell stated in the House that appropriations would be made at once to enable the Government departments to attack the problem, and Chairman Haugen announced that the Agriculture Committee would begin hearings Monday on legislation to control the time foods could be held in cold storage.

The Senate Interstate Commerce Committee discussed suggestions of the President that interstate shipments of necessities be controlled by a licensing commission, and Chairman Cummins announced that he would appoint a subcommittee Monday to recommend such legislation as it should decide was necessary.

There were indications at the White House that President Wilson might let the high cost of living pair with the league of nations speaking tour of the country which he is soon to make. The President has been devoting virtually all of his time recently to the economic situation and has come to believe that the importance of the question demands discussion equally with the big international problem, to explain which was the prime purpose of the tour.

**Trained Men in Search.**

Attorney-General Palmer's instructions were that the special agents should drop everything but the most pressing cases now pending and devote their entire attention to assisting in the campaign to reduce the cost of living.

While it was not so stated, the impression was gained that nothing but the investigation of radical propaganda which resulted in recent bomb outrages would be allowed to interefere with the efforts to punish profiteering.

"Congress stands ready to consider any estimates," declared Republican Leader Mondell in his statement in the House, "and hopes such estimates as are necessary and essential will be submitted to Congress as promptly as possible. All appropriations found necessary and needed will be made as soon as possible."

In regard to legislation, Mondell said some of it would be enacted promptly while that affecting "profoundly the policies of the Government," would be debated. All would receive the active and quick consideration of the House, he added.

The Senate committee's work on permanent railroad legislation, Senator Cummins stated, has advanced to such a stage that he has drafted a tentative bill outlining his views for the subcommittee's consideration and enactment. Senator Cummins withheld details of his bill, but it is understood to embody suggestions from a source of plans submitted to the committee. He explained that his measure was merely the basis for committee deliberations.

After concluding his address on

the President's recommendations, Mondell suggested that the House adjourn until Tuesday because of a "lack of imperative business." This led to a protest from the Democrats, after former Speaker Clark had announced that every Democratic member would be notified to return to Washington as quickly as possible.

"We're stuck here, without a possible vacation until fall," Clark said, "and I think we should continue with business."

Representative Mann, Republican, of Illinois, said members should "go home and rest their souls,' 'adding that it was "not in the interest of the country to have the House in session."

After further discussion, the House finally adjourned until Tuesday.

Hearings on new cold storage legislation recommended by the President will begin before the House Agricultural Committee Monday, Chairman Haugen announced late today. It is understood that the measure as proposed would limit the time in which supplies might be held and compel disposal of them after the permitted period.

**Army Prices Reduced.**

Coincident with the President's appearance before Congress the War Department announced the prices at which its surplus food stocks would be sold. Price lists are to be sent to postmasters throughout the country with whom the consumers may place their orders, beginning Aug. 18. Under the department's list, the consumer will be able to buy bacon for 25 cents a pound, baked beans for 5 cents a pound, flour at $6 per hundred pounds, and other commodities at correspondingly low prices. To the prices quoted by the War Department will be added parcels, post charges from the nearest army depot which are to be paid by the purchaser.

## FEATURES OF THE PRICE CRUSADE IN WASHINGTON

### Activity in Various Departments and in Congress Follows President's Recommendations.

By Wire From the Washington Bureau of the Post-Dispatch.

WASHINGTON, Aug. 9.—The movement to reduce the cost of living took shape today as follows:

Republican floor leader Mondell announced prompt consideration would be given by House committees to appropriations and legislation required by executive departments as suggested by the President. Democratic floor leader Champ Clark promised co-operation by the minority.

Chairman Haugen, of the Committee on Agriculture, conferred with Secretary of Agriculture Houston, who promised to submit suggestions for legislation early next week, and called a meeting of the committee for Monday morning to take up cold storage legislation and arrange a program for dealing with three other measures relating to packers control, regulation of foodstuffs and fertilizers.

Chairman Volstead of the Judiciary Committee decided to ask the opinion of the Department of Justice on a bill from the Capital Issues Committee for regulating publicity as to shares of stock in corporations, referred to by President Wilson. A bill requiring license for corporations, also suggested by Mr. Wilson, is on the Judiciary Committee's calendar.

Republican and Democratic leaders decided to call absent members back to Washington. Three committees of the House are expected to handle most of the cost of living legislation, those on appropriation, agriculture and judiciary.

**Scores of Bills.**

Scores of bills and resolutions on different phases of the food and clothing problems have been introduced. Leaders expect definite plans of legislation to be proposed by administration heads. It is expected a deficiency bill or bills will be brought in supplying funds for the Federal Trade Commission, Department of Agriculture, Department of Justice or other branches planning publicity.

The various recommendations submitted by the President relating to lessening the excessive prices demanded for necessities of life will be promptly considered by a special sub-committee for the Senate committee on interstate commerce.

The problem of obtaining better prices for farm products will be taken up by the Senate Agricultural Committee next Tuesday.

Chairman Haugen of the House Agricultural Committee said today he approved President Wilson's suggestion that the scope of the food control bill be enlarged to include control of shoes, clothing, farm implements, pig iron, steel "and anybody engaged in evil practices." He favored this when the bill was first up in 1917.

Haugen said the President was in error when he said there was no penalty for enforcing the food control act. "Section 4," he said, "requires dealers, manufacturers and distributors of foods to be licensed, and the President to fix reasonable prices. A provision is in the law that if anybody does business without a license or with a revoked license, he may be fined $5000 and imprisoned six months."

He notified the packers that the storage bill would be up Monday. Pointing out that many cold storage plants were independently owned, he said the proposed legislation met with their approval. The measure was introduced by Representative Hutchison, Republican, New Jersey, and includes most of the features indorsed yesterday by the President, though its author said the New Jersey law had been amplified to include some of the good features in measures of other states. There is some question as to the time of storage. The first witnesses will be chemists of the Department of Agriculture, to explain the effect of storage on various food products. The title of the measure is "To Provide Revenue, and for the Regulation and Supervision of Cold Storage Warehouses and the Conservation, Storage, Sale and Distribution of Food and Food Products."

"If we can regulate storage, we have solved a big part of the problem," said Hutchinson today. "Trouble has been that packers removed their goods from warehouses of one state to warehouses of another state to escape restrictions of some states that forbid storage after a certain period. They have built up warehouses in states where there were few regulations or none. This bill forbids removal after 10 months, the limit permitted by it for storage, and empowers the Secretary of Agriculture to keep in touch with the goods."

He added that only 400 to 500 cold storage plants report today, but there are hundreds of others that make no report. The definition of food does not include liquid food, which is not to be allowed in storage.

**Storage Promised.**

Persons operating a cold storage plant must have a license, to be issued by the Secretary of Agriculture after he is satisfied as to sanitary conditions. All food must be stamped as to time of receipt and time of withdrawal. Transfer of food to another cold storage plant must be in accordance with the restrictions and under the eye of the Government. Food kept in storage longer than authorized is to be sold at auction in 30 days, or if condemned must be destroyed. Full authority to inspect is given the Department of Agriculture and quarterly reports shall be made.

Violation of the law would be punishable by $500 fine for the first offense and upon a second offense the offender will have committed a misdemeanor. Punishment in each instance may be meted to individuals responsible.

Domestic feeds, meaning those useful for feeding domestic animals or poultry, are to be regulated by another bill already introduced by Mr. Haugen.

The Anderson-Kenyon bill to regulate the packing industry will be given a place on the program of the Agricultural Committee.

The Department of Agriculture is preparing a bill for regulation of fertilizers to prevent adulteration.

Representative Tincher today said he believed an investigation would show $1,000,000 of excess profits have been made by millers of the country. Pointing out that they are limited to profits of 25 cents a barrel, he said:

"The Food Department of the United States sent auditors into my district and audited the books. I have one milling company that, it is said, owed the Government $282,000 of excess profits. All of them together, I think, owe a million dollars. Without reauditing those books, without sending another man to look at the books, the milling company sent their attorney here to Washington and he compromised for $8000, and went home with a receipt in full."

**Prices of Cattle.**

He added that such conduct encouraged profiteering. Turning to the practices of packers Tincher said he went to the Department of Agriculture with Senators Capper and Kendrick, and Representative Hoch to inquire about prices of cattle.

"There was a prevalent sentiment in the country to the effect that we were doing a patriotic thing if we did not even eat meat," said Tincher. "The cattle men, who were being ruined by the reduction of the price of cattle, were begging for publicity on that question. To make it plain to the people that there was no longer a ban on eating of meat they were asking the Department of Agriculture to give publicity to that fact. We found, when we got to the department, the Bureau of Markets in conference with the officials of the Department of Agriculture, and the gentleman in charge of that bureau had procured the preparation of an article to which they were going to give publicity, and in which they were going to say that the packers of the United States were entirely blameless in this instance."

Their information, said Tincher, was based on figures from Buffalo, St. Louis, Chicago and Cincinnati that while packers had reduced the price of a 1200-pound steer 5 cents a pound, or $60, they added to the 800-pound carcass a price of 5 cents a pound, or $40, which was paid to the cattlemen.

"On the first day of March, I told the department the steer was worth $60 more than he is today, selling at 5 cents less a pound. The packers claimed they only wanted to make $1.60 on that steer. They are now selling the carcass of 400 pounds today for $40 less than on the first day of March, or 5 cents a pound. If the packer was making $1.60 on the first day of March, he is making $21.60 today, and here is the bureau of markets, which is supposed to be helping the consumer and producer, planning to give publicity to the effect that the packer was blameless.

"They changed the publicity, saying 'the packer was manifestly unfair.'"

**Sugar Hoarded in Chicago—Warrants for Offenders.**

By the Associated Press.

CHICAGO, Aug. 9.—Investigation has disclosed that enough sugar to supply Chicago is held in warehouses by hoarders and speculators, according to District Attorney Clyne, who today directed an assistant to prepare criminal warrants against the offenders. During the day a number of sugar dealers were interrogated.

**Dr. Alonzo Taylor Returns.**

By the Associated Press.

NEW YORK, Aug. 9.—Dr. Alonzo Taylor, professor of chemistry in the University of Pennsylvania and chairman of surveys for the American relief administration, returned today aboard the steamship Patria after eight months' work in Germany, Austria, Hungary, Rumania and Serbia.

"There are millions of people in Europe who have no food," he said, "and who look to the United States to supply it. Growing of crops abroad is curtailed pending territorial adjustments."

# CONGRESS INCLINED TO UNITY ON LAWS FOR PROFITEERING

### Republicans Happily Surprised by "Words of Sanity" in President's Message on High Cost of Living.

### PARTISANSHIP MAY BE KEPT FROM FORE

### Wilson's Utterances Against Radicalism and Plea for Law and Order Gain Unanimous Approval.

By DAVID LAWRENCE,
A Special Correspondent of the Post-Dispatch.
(Copyright, 1919.)

WASHINGTON, Aug. 9.—Nobody who heard President Wilson deliver his memorable address to Congress on the high cost of living could fail to observe that, for the moment, at least, the personnel of the legislative and executive branches of the Government seemed to be lifted out of the depths of cancerous partisanship and brought back to the place of unselfish patriotism which won the war and which must now help keep the peace.

It was an impressive sight—Republicans applauding along with Democrats—applauding not the mere phrases of an individual but the doctrines of law and order pronounced with a deliberateness and finality intended to give tonic to a panicky and disturbed state of mind. For the national capital had been torn between a nationwide demand for lower prices and a sudden insistence by railroad leaders that they be permitted to introduce the soviet system in the management of the transportation facilities of the country.

**Hit At Radicalism Cheered.**

Every time the President hit at implications of bolshevism she literally brought down the house. Republicans and Democrats joined in a spontaneous tribute whose meaning was unmistakable.

"There must be no threats," said Mr. Wilson, and both the Senate and house assembled did not wait for him to finish the thought. "The world has just destroyed the arbitrary force of a military junta, it will live under no other." Again cheers echoed through the legislative chamber. But the climax came when the President added: "Everyone who is in real touch with the silent masses of our great people knows that the old strong fiber and steady self-control are still there, firm against violence or any distempered action that would throw their affairs into confusion. The worst thing, the most fatal thing that can be done now is to stop or interrupt production or to interfere with the distribution of goods by the railways and the shipping of the country."

It must not be forgotten that whether the country has realized the situation here or not the truth is, Congress being Republican and the Administration Democrat, a game of party politics has been played ever since the elections last fall. It has projected itself even into the controversy over the peace treaty and league of nations. The encouraging thing about the reception by Congress of Mr. Wilson's address was the tendency to lay aside political considerations and tackle anew the acute problems of the moment on which party platforms have never functioned because they could not foresee the present economic disturbance.

The scene was all the more remarkable because it began as usual with a partisan display. Only the Democrats clapped hands as Mr. Wilson entered. Senator Reed of Missouri, Democrat, was a conspicuous exception with his hands locked behind him. As the President slowly revealed how closely interwoven the peace treaty and the economic situation seemed to him to be, again the Republicans smiled cynically at what some of them evidently regarded as a typical bit of Wilsonian strategy. Senator Fall, Republican, who said Congress can declare a state of peace without ratifying the treaty, did not seem impressed. But the Democrats and a few Republicans wondered if possibly Europe's distressful condition had not affected America somewhat, especially in the reflection of economic unrest and credit uncertainties.

**Disposition to Unite.**

So it was when the President turned from what might be considered his pet subject—the league of nations and international co-operation—as he abandoned his mild rebuke at a lagging Senate and took up the domestic problems so well understood by the average voter and so well accentuated by the events of last weeks, both parties listened with a vivid interest and concentrated thought.

"Threats and undue insistence upon the interest of a single class make settlement impossible" was approved by all because Mr. Wilson struck a note for the common interest and because he seemed to be serving notice on the railway shopmen that they were not the only class suffering and that rather than increase wages unduly in their behalf relief must be found in measures lowering the entire scale of living for everybody. When the President came to this passage: "We are all involved in the distressing results of the high cost of living and we must unite, not divide, to correct it," I noticed applause by Representative Campbell, Chairman of the Rules Committee, a Republican who has been most bitter in his attacks on the President.

What does it mean? Simply that Congress is alive, not asleep in these critical moments and that the voice of the country has been heard in the legislative halls at Washington. It is not too much to expect an era of non-partisanship such as prevailed during the war when committee after committee brought in unanimous reports. Perhaps the era may be said to have begun when the Senate committee on interstate commerce brought in a unanimous recommendation to the effect that Mr. Wilson had the power to raise the wages of railroad men. The President did not stop to quibble, he took this recommendation literally and set to work at once to adjust the railway dispute by executive action. But his ultimatum to the railway men that they must obey their leaders and go back to work before consideration could be given to their demands brought instant approval throughout the capitol.

**Republicans Happily Surprised.**

Even before Mr. Wilson read his message, there were those of opposite political faith who remarked upon Mr. Wilson's words of sanity. Indeed, it is said that as the President finished his message Senator John Sharp Williams, Democrat, leaned over, and, chatting with Senator Calder, Republican, who sat in front of him, observed: "Well, the President may be visionary and an idealist, but he comes across with some practical sense when it counts."

Senators and Representatives of both parties crowded around President Wilson as he finished speaking. Champ Clark and Claud Kitchin came forward to congratulate him. Some said it was Mr. Wilson's best utterance since the message declaring war.

Whether that is so or not it certainly was the first time since that occasion that one saw Republicans and Democrats applauding and cheering. It was interesting to see Senator Kellogg and Senator Harding of the Republican fold and Senator Lodge, too, clapping their hands. It was interesting to watch the gods of approval by other leaders of opposite political faith.

They feared Mr. Wilson might seek to ride on the crest of the radical wave in America, that he might suddenly stimulate the radical movement by recommendations of a fundamentally radical character. But they learned that President Wilson had decided, instead, to appeal to the sober sense of the American people, their sturdiness and self-control their dispassionate co-operation and their unselfish patriotism. If the two big political parties can only be compelled to work together by further manifestations of public opinion, America will get through her reconstruction troubles with the same vitalized unity that won a world war and saved civilization from destruction on the battlefields of France.

## ARMY FOOD PRICES HELD A THIRD TOO HIGH TO AID CITY

Continued From Page One.

municipalities, states, counties, charitable institutions and Postmasters, save that in such instances no sale is to be made of less than one-case lots, or in the original package of sugar, flour, etc.

Sales to individuals through the parcel post will be inaugurated Aug. 18, and before that time all Postmasters will have a price quotation list from which the consumers may order. On the parcel post distribution no orders will be received directly by the War Department, but only through the Postoffice Department, which will requisition the supplies by case or larger order.

The prices quoted are f. o. b. and from storage points in each of the 13 districts into which the country is divided for War Department subsistence purposes. The department now is redistricting the food supplies in the 13 areas in order that each may have its proper proportion according to population.

**200 Cars of Surplus Army Food for New York State.**

By the Associated Press.

WASHINGTON, Aug. 9.—Under an arrangement with the War Department worked out today the entire allotment of surplus army food stores for New York State probably will be taken up by the 60 or more municipalities of that State for distribution and there will be no parcels post sales or sales by other Federal agencies in the State.

Dr. Eugene H. Porter, head of the New York State Division of Foods and Markets called on the director of sales at the War Department today and was told that if the New York municipalities submitted orders for these surplus supplies by Aug. 15 they would be filled to the extent of the State's allotment, which is approximately 200 carloads of assorted commodities.

## CROWN PRINCE IN GERMANY FOR COUP, RADICALS HEAR

Special Cable to the Post-Dispatch.

BERLIN, Aug. 9.—According to a report which cannot be confirmed but is current and credited in radical quarters, the Crown Prince has secretly returned to Germany and everything has been prepared for a military monarchist coup d'etat in a week's time. It is said that he has been in Silesia 10 days waiting for the signal for a counter revolution.

The radicals assert the plan is to proclaim a military dictatorship under Gen. Lettow Vorbeck as a preliminary to restoration of the Hohenzollern dynasty. Germany still has an army of over 2,000,000 men, counting the Baltic troops, radicals declare, and Noske, they say, will play along with the military leaders,

# HOUSE LIKELY TO BE SUMMONED FOR TREATY TESTIMONY

### Senate Foreign Relations Committee Said to Regard Him as Last Hope for Information.

### LANSING PROVED A FAILURE ON DATA

### Wilson Immune From Formal Examination Before the Committee or at the White House.

By Wire From the Washington Bureau of the Post-Dispatch.

WASHINGTON, Aug. 9.—It now seems certain that Edward M. House, the President's closest friend and adviser, will be called before the Senate Foreign Relations Committee and examined concerning all details of the pending peace treaty. A formal determination to that effect has not been reached, but an interchange of views among members makes it assured that Mr. House will be placed on the witness stand. Action in the direction of securing his attendance is expected next week.

Mr. House appears to be about the last hope members of the Foreign Relations Committee have of obtaining desired information regarding the treaty. Secretary Lansing proved a failure so far as furnishing any data or details is concerned. He participated but little in framing the pending treaty and knew nothing of the reasons assigned for various compromises and provisions.

It is considered impossible to submit the President to any form of examination. If he appeared before the committee and made a statement, he could not be questioned on it. If the committee went to the White House, members point out, they would be guests of the President and could not go far in seeking to bring out facts not voluntarily given.

**Knows More Than President.**

There are a number of questions, committee members say, that could and should be answered by Mr. House. The coming of Lansing, they say, made the appearance of Mr. House all the more necessary. In their opinion Mr. House really knows more than the President. It was he, they say, who engineered all the deals and trades by which various important results were obtained. He could tell more in the way of explanation that the President himself, they think.

The method of bringing Mr. House here has not been worked out. It is believed he would come in response to a cabled request from the Foreign Relations Committee. It is doubtful whether he could be compelled to come under any process possessed by the committee.

The foundation for bringing Mr. House here was laid when Secretary Lansing was on the stand. In reply to questions the Secretary said Mr. House now was in England. He did not know how long he would remain and when he expected to return home. He said Mr. House could be reached at any time by communicating with the American embassy at London.

It was entirely evident from Mr. Lansing's testimony that the President and Mr. House performed all the responsible duties connected with the American peace commission. Neither Lansing, White nor Bliss participated to any great extent.

"I believe Col. House should be called before the Foreign Relations Committee and questioned regarding the peace treaty," said Senator New, a member of that body, this evening. "He is the only person in a position to furnish the committee information it is necessary to obtain. No details of even minor value were secured from Secretary Lansing. The President virtually occupies an inaccessible position. He cannot, with any degree of propriety be cross-examined, and a visit to the White House would prove unsatisfactory and barren of results. I am strongly in favor of having Col. House called before the committee and examined regarding the peace treaty."

**Long Delay on Treaty.**

Some members of the Foreign Relations Committee said today that much delay may result from awaiting the receipt of the Austrian, Bulgarian and other pending treaties, which they think should be at hand before final disposition is made of the peace convention. It is held by these members that all the treaties now under negotiation should be before the Foreign Relations Committee before the pending instrument is reported. This might foreshadow a delay of several weeks.

Capt. O. E. McCabe of Chinook, Mont., who has just returned from overseas with the A. E. F. in France, gives out a statement which is held to indicate the sentiment prevailing among the American troops in France regarding the proposed league of nations covenant.

The Captain took a voluntary poll of the entire Sixty-eighth Regiment of Engineers, some 2000 men, as to their sentiments regarding a league. The votes were collected by the 125 officers of the regiment, with the following result:

Those in favor of a league, 193; those opposed to any form of league, 809. This total included the officers. A separate poll of the latter disclosed the fact that 124 officers were opposed to the league and 1 in favor of it.

The poll was taken in the form of a request to the officers and men and was in no sense compulsory. A large majority of the men openly expressed their opinions to the effect that the United States wanted no entangling alliances of any sort with Europe, after the war.

Capt. McCabe states his belief that the sentiment of the Sixty-eighth Regiment of Engineers on this subject was that of practically the entire American army in France, and that the 2,000,000 men who have been coming back to this country are almost unanimously antagonistic to the proposed peace covenant with the league of nations factor included in it.

## PLUMB PLAN FIGHT ON TILL "GRANT AND PRIVILEGE CEASE"

Continued From Page One.

not advanced through vote or voice of employes, but by railroad autocrats who felt they "were extortioners of human effort." He wanted employes to pass on a man's right to go higher.

Success or failure of the Plumb plan, Plumb said, in his House testimony, must be found in the 15 directors—10 of whom would be named by railway employes. Discussing the tremendous power vested in the directorate, Plumb said there was no fear on the part of labor of creating a situation beyond control of the people.

Montague said during the Civil War some Confederate companies elected their Captains, and added: "The result probably didn't show the wisdom of it."

"I never heard of that," Plumb replied, "but in this last war we had some able officers, and if privates had been permitted to select them, would have had more."

Declaring that the requests of the men that living costs be reduced or their wages increased was aside from the question of the future disposition of the railroad problem, the labor leaders said in their statement that if President Wilson and Congress could not meet this request the men would "have to try to find another solution."

**Result of Wilson Message.**

While the labor leaders did not mention the President's address to Congress yesterday, it was the general belief that their statement resulted from his warning to the labor world that strikes would only make present conditions worse and that those who sought to employ threats or coercion were only "preparing their own destruction."

"To prevent any misunderstandings as to the policy of the organized railroad employes," said the statement, "we unite in a definite assertion that we have no desire and have had none to impress upon the public by violence, or by threat, our proposal that the railroads be nationalized under 'tripartite control.'

"Two distinctly separate considerations now confront the people, the wage requirements of the railroad employes, and the Sims bill (embodying employes' plan for reorganization of the railroads).

"In the matter of wages we have an eminently just proposition. We have said that if we are to continue to live as Americans should live and are to care for our families as American families should be cared for, the profiteers must be restrained or our wages increased. Every fair-minded man, and every intelligent housewife, will recognize the reasonableness of this request. If Congress and the President cannot meet this request, it is still a living question and we shall have to try to find another solution.

"This, however, bears in no way upon our sponsorship of the Sims bill. We do hold to our conviction that the railroad employes are in no mood to consign themselves finally to the autocratic control of financial dictators, but in proposing the elimination of capital and the tripartite directorate, we have no purpose of intimidation. We appeal to the statesmanship of America and to the common sense of American manhood and womanhood. We all are voters; and unless our democracy in Government is a failure, our democracy in industry need not be. We believe in the native ability of American labor. What we ask is the Americanization of the railroads."

**Hitchcock Opposes Plumb Plan.**

Senator Hitchcock, Democrat, of Nebraska, announced today that he was opposed to the plan of the railroad brotherhood for reorganization of the railroads. Replying to an inquiry from brotherhood officials in Nebraska, Senator Hitchcock said: "In my opinion, Congress would not be justified in enacting such radical legislation without a mandate from the people. The railroad organizations have raised a very large question—one that should not be passed upon by Congress without becoming the issue in a general election. I am opposed to the bill."

**Gov. Allen's Opinion.**

Gov. Allen today said that he was not committed to the Plumb plan or any other definite program, but came to the conference with an open mind, at the invitation of the brotherhoods, to make suggestions on the solution of the wage problem.

He believed, he said, that the Plumb plan had some commendable features, including that which would base railroad earnings on the value of the property and not on inflated values. While he thought that the country did not want Government ownership of the railroads, he thought that there was general agreement that some stronger form of Federal control should be exercised than existed before the war.

**Plan Anglo-French Trade Treaty.**

By the Associated Press.

LONDON, Aug. 9.—Negotiations for a commercial treaty with the French Government will begin tomorrow in Paris. Discussions between representatives of the Belgian and British Government, with a view to concluding a commercial treaty also are to begin soon.

## 1600 ILLINOIS COAL MINERS VOTE TO RETURN TO WORK

Continued From Page One.

He urged them, however, to wait until the proper time for settlement.

"This is not a move on the part of I. W. W., Socialist leaders or Bolshevikt," Reed said yesterday. "It is a move by the honest rank and file of the United Mine Workers of America to obtain relief from an unbearable situation."

Leaders of the strike say their condition is critical. Few of the mines have been operating more than two days of each week since the signing of the armistice. There are no factories or other places where the miners can obtain employment when the mines are shut down. The men declare that it was unusual for mines to operate more than four days a week during the war. The last increase in pay they received was in 1917, when diggers were granted an extra wage of 10 cents on each ton of coal. Yardage workers, deadworkers and room turningmen were advanced 15 per cent in salary at that time.

One Collinsville man, it is said, has earned an average of only 60 cents a day since the signing of the armistice. He has a large family.

The men late yesterday received a communication from Farrington, in which he declared the existing agreement between the miners and operators will not expire uhtil the peace treaty is ratified by the Senate, and that the national officers now are arranging for a joint conference to be held immediately following the adjournment of the convention of the United Mine Workers, which meets in Cleveland, O., Sept. 9.

## LOOT OF THIEVES CONSISTS OF HAM, EGGS, BREAD AND BUTTER

### Shops, Wagons and Homes Robbed of Food, Clothing, Money and Jewelry.

Burglars started out yesterday to solve the H. C. L. problem after their own fashion, judging from police reports made during the day. Some of the thefts reported are:

Five pounds of boiled ham and four pounds of veal loaf stolen from a cooler in the butcher shop of Julius Wilmes, 5357 Cote Brilliante avenue.

Ten dozen eggs and 14 pounds of butter stolen from a wagon of Mrs. Elizabeth Bauman, Glencoe, Mo., while standing at the Farmers' Market, Sarah street and Laclede avenue.

Thirty pounds of butter stolen from the dairy of John Langasand, 3816 Nebraska avenue, taken from the cooling room.

Eight loaves of bread taken from the South End Bakery, 700 West Davis street.

A burglar used an ice pick to open a lock on a screen door at the home of William T. Stephens, 4734 Beacon street, after which he ransacked the house, taking $35 in cash and a watch.

Three dresses belonging to girl roomers were stolen from the home of Miss Nellie Hedderman, 2526 North Grand avenue, by sneak thieves, while the girls were absent.

At the home of Mrs. Adele Marks, 4022 Delmar boulevard, daylight burglars stole $1.45 and a ring.

## RESERVATION PROPOSED FOR U. S. TREATY WITH COLOMBIA

### Senators Discuss Drafting Clause to Protect American Oil and Other Property Rights.

By the Associated Press.

WASHINGTON, Aug. 9.—Drafting of a reservation of the $25,000,000 Colombian treaty to insure protection for American oil and other property interests in Colombia was discussed at a conference late today between Senator Fall, Republican, of New Mexico, chairman of a Foreign Relations Sub-Committee charged with the question, and J. H. Stabler, chief of the State Department division of Latin-American affairs, and Boaz Long, former division chief.

A meeting of the sub-committee to consider the proposed reservation, which caused the treaty to be recommitted, is planned for next Monday.

## PERSHING RECALL REPORTED

### No Confirmation in Paris, However, of Sudden Call to U. S.

By the Associated Press.

PARIS, Aug. 9.—A report was current in Paris this afternoon that Gen Pershing had been recalled suddenly to the United States, but it met with no confirmation when inquiry was made regarding it at Gen. Pershing's office here. The report had it that the General might even abandon his visit to King Albert of Belgium, planned for Sunday, but it was stated at the General's office that no one there was aware of any change in his plans.

Gen. Pershing's special train, in fact, was at Lille this evening, taking him on his way to Belgium for his visit.

## FRICK BUYS MORGAN ART WORKS

### $1,500,000 Reported as Price of Famous Limoges Enamels.

By the Associated Press.

NEW YORK, Aug. 9.—Henry C. Frick has added to the art collection in his Fifth avenue home, at a reported cost of $1,500,000, the famous Limoges enamels included in the collectio of the late J. Pierpont Morgan, according to an announcement today.

There are about 40 bronzes and tryptychs. Notable among the enamels are portraits of Leonard Limousin and earlier artists, such as Monyaerni, Nardon and the Penicauds. The Penicauds are represented by the members of the family, Jean First, Second and Third. In 1915 Frick bought, for more than $1,000,000, some of the rare Morgan porcelain china. Previously he had acquired the famous Fragonard paintings.

# ANXIETY IN PANAMA OVER FIGHT ON TREATY

### President, Pointing to Opposition to Article X, Wonders Whether Panama Is Protected.

By the Associated Press.

PANAMA, Aug. 9.—Dr. Belisario Porras, President of Panama, expressed anxiety, in a statement issued Thursday night, over the attitude of the United States Congress toward the first article of the American-Panaman treaty guaranteeing Panaman independence, in view of the objections voiced in the American Senate to Article X. of the league of nations covenant, which is similar.

"Senator Walsh, of Montana," President Porras said, "in a speech which appears in the Congressional record of June 11, defending the right of the President of the United States to fulfill such an obligation without resorting to Congress for a declaration of war, mentioned the treaty between Panama and the United States. In this treaty, the latter guarantees and maintains the independence of Panama.

"As the objections in the Senate to the league of nations are mainly by Republican Senators and as the Republican party was mainly responsible for the approval of the treaty with Panama there is felt in my country, a certain anxiety in regard to the attitude of those Republican Senators because of the influence they may exercise in determining whether or not the first article of the Panama treaty which is analogous to Article X. of the league of nations covenant, is binding on the United States in view of the constitutional questions raised in the Senate.

"In view of the debate in the American Senate about the league of nations covenant, and especially about Article X., which binds the high contracting parties to respect and preserve the territorial integrity and the present political existence of all nations constituting the league, Panama wishes to know if the Senators opposing the covenant hold beliefs that justify fears entertained by the Panamanians regarding the ultimate fate of the United States' obligation to maintain our independence."

**Senator Walsh Reassures Panama President in Cablegram.**

By the Associated Press.

WASHINGTON, Aug. 9.—Senator Walsh, Democrat, Montana, cabled President Porras of Panama today that he entertained no doubt whatever of the binding force of the obligation upon the United States to protect Panama from external aggression under the terms of the treaty between the two countries.

The Senator's cablegram was in reply to a message from President Porras which was identical with the statement given by the President to the Associated Press.

"As expressed in my speech," said Senator Walsh's cablegram, "I entertain no doubt whatever of the binding force of the obligation on the part of the United States referred in Article I of the treaty with Panama."

In discussing President Porras' statement today, Senators pointed out that repudiation of the obligation in the Panama treaty had not been suggested from any source.

## SUPPOSED POLICEMAN TAKES $150 AIGRETTE-TRIMMED HAT

The theft of a hat trimmed with aigrettes, valued at $150, from Mrs. Myrtle Schertz, 4044 Washington boulevard, wife of a caterer, while she and a party of friends were in the Bellevue Club, 5000 Easton avenue, early Wednesday morning, has caused Chief of Police O'Brien to order a rigid investigation to ascertain the identity of a man said to be a policeman who is accused by waiters and others of the theft.

Mrs. Schertz said she had laid the hat on a table for a few minutes while she went to another part of the garden to speak to a friend. When she returned to the table the hat was gone. Waiters told of a man in a dark gray suit, accompanied by a woman, who had picked up the hat and walked out. They professed to know the man as a policeman, but did not know his name. He had always posed to them as a policeman, they said, and was a frequent visitor at the club.

D. R. Morische, proprietor of the garden, said also he knew the man as a policeman, but did not know his name.

**Bolsheviki Short of Munitions.**

By the Associated Press.

LONDON, Aug. 9.—The Bolsheviki are suffering a shortage of munitions and have been obliged to cease operations against the troops of Admiral Kolchak, head of the all-Russian Government at Omsk, according to advices received here today.

ST. LOUIS POST-DISPATCH
Founded by JOSEPH PULITZER, Dec. 12, 1878.
Published Daily by the Pulitzer Publishing Co., Twelfth and Olive Streets.
Member Audit Bureau of Circulations.
MEMBER OF THE ASSOCIATED PRESS.

The Associated Press is exclusively entitled to the use for republication of all news dispatches credited to it or not otherwise credited in this paper, and also the local news published herein. All rights of republication of special dispatches herein are also reserved.

SUBSCRIPTION RATES BY MAIL IN ADVANCE.

| | |
|---|---|
| Daily and Sunday, one year | $7.20 |
| Daily without Sunday, one year | 4.80 |
| Sunday only, one year | 2.40 |

Remit either by postal order, express money order or St. Louis exchange.

By Carrier in St. Louis and Suburbs: Daily only, 40c a Month. Sunday, 5c a Copy.

Entered as second-class matter July 17, 1879, at the Postoffice at St. Louis, Mo., under the act of March 3, 1879.

Bell, Olive 6600. Kinloch, Central 6600.

# STRIKING SHOP... RETURN TO ... BY THOUS...

### Railroad Administra... pects Full Force ... Back by Tomorrow ... Union Meetings ...

### LOCALS MAY EX... THOSE WHO HO...

### Chicago Effort Char... as an Attempt to ... "One Big Union" ... Failed.

By Wire From the ... Bureau of the Post-D...

WASHINGTON, Aug. ... to headquarters of the r... ployes department of the ... Federation of Labor toda... that striking shopmen ... the country are returning ... large numbers in respons... cision of President Wils... Government could not ... with the union leaders ... men were on strike. Ber... acting president of the r... ployes, said reports had ... office up to tonight that ... 30 points in the country ... el to work. He declin... cate how many men thi... el.

Officials of the Railroa... tration said tonight they ... great improvement in the ... uation over Sunday, with ... full force in all shops ... Their reports indicated th... returning to work gradu... situation was explained ... though radical groups in ... were refusing to go ba... wage increases.

**No Conferences ...**

No appointment has ... yet for representatives ... crafts to begin their ... with the Director-Gener... roads in the effort to set... troversy which the Roa... way Wages and Working ... split on. "As things sta... ent," Jewell said, "the ... standing in their own ... road administration offici... hear us, as the President ... until the strikers have ... their work. It all dep... them now. In my opini... who persist in stayin... job are going to fi... selves in a fight wit... majority of their fellow ... the unions. The men w... conservative view of t... will not wait many days ... fore they demand that ... sentatives start negotia... they are going to force ... hate ones out of unions ... their jobs. They will ... selves outside of the w... tion."

Jewell said the action ... who went on strike agai... vice of their internationa... atives was precipitated b... members of the union ... whom at least may ha... deliberate intent of d... the brotherhoods as the ... present. From Jewell's ... of the situation in Chic... the strike began, an att... ganize "one big union" ... It was voted down by ... unanimous vote. The nex... for a strike.

Many meetings of lo... throughout the country ... tomorrow, it is said, a... fluence of the conservat... brought to bear in the m... in the proper manner, an... elected leaders of the u... ers expect this to have t... settling the disagreement... hope for the situation ... fied by Monday to the ... the leaders may report ... ministration that they a... begin negotiations which ... the differences.

**Insurgents Dominate C... ference of Striking S...**

CHICAGO, Aug. 9. ... tives of the Chicago Dist... of the Federated Railway ... Union which called a st... in defiance of the intern... cers of the shop crafts ... dominated conferences ... some of the internatio... sought to have the me... work in obedience to t... President Wilson.

The council sent a tele... President stating that ... concession had been ma... tude of the men woul... changed and they would ... strike.

John D. Sanders, secr... council, asserted that n... ing the claims of the ... officers and rail officia... more than 40,000 men ... strike, not fewer than ... were out.

In Chicago, the secret... men had returned to w...

At the request of ... council, former Senator ... Illinois last night tele... President Wilson recomm... the Director-General ta... subject with a view ... harmony between the ... officers and heads of the ... railroads.

The message sent to ... Wilson by the council ... as follows:

"We filed our declarat... for an increase in wages ... ever-growing increase ...

# N PANAMA GHT ON TREATY

inting to Opposition Wonders Whether Is Protected.

d Press.
Aug. 9.—Dr. Bellsario dent of Panama, ex-, in a statement is- night, over the atti- nited States Congress t article of the Ameri- treaty guaranteeing pendence, in view of voiced in the Ameri- Article X. of the ons covenant, which is

Walsh, of Montana," ras said, "in a speech s in the Congressional ne 11, defending the President of the Uni- fulfill such an obliga- resorting to Congress ion of war, mentioned ween Panama and the In this treaty, the ees and maintains the of Panama. jections in the Senate of nations are mainly Senators and as the arty was mainly re- the approval of the Panama there is felt , a certain anxiety in attitude of those Re- ators because of the in- may exercise in deter- her or not the first Panama treaty which is Article X. of the league ovenant, is binding on tates in view of the con- uestions raised in the

of the debate in the nate about the league ovenant, and especially e X., which binds the ting parties to respect the territorial integrity ent political existence of constituting the league, es to know if the Sena- r the covenant hold be- stify fears entertained na as regarding the ul- of the United States' ob- maintain our indepen-

**lish Reassures Panama ent in Cablegram.**
ated Press.
GTON, Aug. 9.—Senator ocrat, Montana, cabled orras of Panama today ertained no doubt what- binding force of the ob- n the United States to ama from external ag- nder the terms of the en the two countries. tor's cablegram was in- message from President h was identical with the ven by the President to ed Press:
ssed in my speech," said lsh's cablegram, "I en- doubt whatever of the ce of the obligation on the United States rebted of the treaty with Pan-

ssing President Porras today, Senators pointed pudiation of the obliga- Panama treaty had not ted from any source.

## POLICEMAN TAKES IGRETTE-TRIMMED HAT

t of a hat trimmed with alued at $150, from Mrs. ertz, 4044 Washington wife of a caterer, while party of friends were in e Club, 5000 Easton ave- Wednesday morning, has ef of Police O'Brien to d investigation to ascer- ntity of a man said to be n who is accused by wait- hers of the theft. ertz said she had laid the table for a few minutes went to another part of the speak to a friend. When ed to the table the hat was lters told of a man in a suit, accompanied by a no had picked up the hat d out. They professed to man as a policeman, but ow his name. He had al- d to them as a policeman, and was a frequent visitor Morische, proprietor of the d also he knew the man as an, but did not know his

**iki Short of Munitions.**
ciated Press.
N, Aug. 9.—The Bolsheviki ing a shortage of muni- have been obliged to cease against the troops of Ad- chak, head of the all-Rus- rnment at Omsk, accord- ices received here today.

IS POST-DISPATCH
d by JOSEPH PULITZER.
Dec. 12, 1878.
ily by the Pulitzer Publishing, welfth and Olive Streets.
Audit Bureau of Circulations.
OF THE ASSOCIATED PRESS.
ciated Press is exclusively en- use for republication of all news credited to it or not otherwise this paper, and also the local shed herein. All rights of repub- special dispatches herein are also
TION RATES BY MAIL IN ADVANCE.
Sunday, one year.....$7.80
out Sunday, one year.....$4.00
, one year.....$3.50
ither by postal order, express or St. Louis exchange.
rier in St. Louis and Suburbs: ily only, 45c a Month. Sunday, 5c a Copy.
ed as second-class matter July 17, the Postoffice at St. Louis, Mo., act of March 3, 1879.
e 6000. Kinloch, Central 6000.

# STRIKING SHOPMEN RETURN TO WORK BY THOUSANDS

## Railroad Administration Expects Full Force Will Be Back by Tomorrow—Many Union Meetings Today.

## LOCALS MAY EXPEL THOSE WHO HOLD OUT

## Chicago Effort Characterized as an Attempt to Organize "One Big Union" Which Failed.

By Wire From the Washington Bureau of the Post-Dispatch.

WASHINGTON, Aug. 9.—Reports to headquarters of the railway employes department of the American Federation of Labor today indicated that striking shopmen throughout the country are returning to work in large numbers in response to the decision of President Wilson that the Government could not negotiate with the union leaders while the men were on strike. Bert M. Jewell, acting president of the railway employes, said reports had reached his office up to tonight that strikers at 36 points in the country had returned to work. He declined to indicate how many men this represented.

Officials of the Railroad Administration said tonight they expected a great improvement in the strike situation over Sunday, with virtually a full force in all shops by Monday. Their reports indicated the men were returning to work gradually as the situation was explained to them, though radical groups in some cities were refusing to go back without wage increases.

**No Conferences Set.**

No appointment has been made yet for representatives of the shop crafts to begin their negotiations with the Director-General of railroads in the effort to settle the controversy which the Board of Railway Wages and Working Conditions split on. "As things stand at present," Jewell said, "the men are standing in their own way. Railroad administration officials will not hear us, as the President indicated, until the strikers have returned to their work. It all depends upon them now. In my opinion the men who persist in staying off the job are going to find themselves in a fight with a great majority of their fellow members of the unions. The men who take the conservative view of this struggle will not wait many days longer before they demand that the representatives start negotiations, and they are going to force the obstinate ones out of unions and out of their jobs. They will find themselves outside of the whole question."

Jewell said the action of the men who went on strike against the advice of their international representatives was precipitated by so-called members of the union, some of whom at least may have had the deliberate intent of disorganizing the brotherhoods as they stand at present. From Jewell's description of the situation in Chicago where the strike began, an attempt to organize "one big union" was made. It was voted down by an almost unanimous vote. The next move was for a strike.

Many meetings of local unions throughout the country will be held tomorrow, it is said, and the influence of the conservatives will be brought to bear in the meetings held in the proper manner, and under the elected leaders of the unions. Leaders expect this to have the effect of settling the disagreements, and they hope for the situation to be clarified by Monday to the extent that the leaders may report to the administration that they are ready to begin negotiations which will settle the differences.

**Insurgents Dominate Chicago Conference of Striking Shopmen.**

CHICAGO, Aug. 9.—Representatives of the Chicago District Council of the Federated Railway Shopmen's Union which called a strike Aug. 1 in defiance of the international officers of the shop crafts union today dominated conferences at which some of the international officers sought to have the men return to work in obedience to the wishes of President Wilson.

The council sent a telegram to the President stating that until some concession had been made the attitude of the men would be unchanged and they would remain on strike.

John D. Sanders, secretary of the council, asserted that notwithstanding the claims of the international officers and rail officials that not more than 40,000 men were on strike, not fewer than 250,000 men were out.

In Chicago, the secretary said, no men had returned to work.

At the request of the district council, former Senator Lewis of Illinois last night telegraphed to President Wilson recommending that the Director-General take up the subject with a view to bringing harmony between the international officers and heads of the men's committees.

The message sent to President Wilson by the council in part was as follows:

"We filed our declaration praying for an increase in wages to meet the ever-growing increase in living expenses with the Railroad Administration through our international officers in February, 1919. Since that time we have been unable to secure any information from the Government or the international officers concerning our request. The representatives of the men employed in the railroad shops held a convention to inaugurate some new channel through which we could function. The convention voted to strike Aug. 1 unless our request for increase in wages was given some consideration.

"Until some immediate concession of our original demands presented to the Railroad Administration in February, 1919, retroactive to Jan. 1, 1919, is granted, we regret very much to inform you that the present attitude of our men on strike shall remain unchanged."

BOSTON, Aug. 9.—No improvement was noted in the strike situation on the railroads of New England tonight after a number of meetings of strike leaders and unions had adjourned. Strike leaders on the New York, New Haven & Hartford said that if the men at New Haven had voted to follow the lead of Boston they would "wait a long time before returning to work."

Leaders of Boston & Maine workers said the sentiment was unanimous to remain on strike until the full demands are granted.

Meetings have been arranged for tomorrow and Monday, at which representatives of the grand lodge will speak in an effort to persuade the men to return to work.

ATLANTA, Ga., Aug. 9.—Reports from points in the Southeast indicated that some railway shopmen either were returning to work today or voting to return Monday. In Macon, 2000 voted to end the strike. In Savannah mechanics voted to go back if assured they would participate in any advances granted other shopworkers. Shopmen on the Tennessee Central at Nashville went back to work today.

ATLANTA, Ga., Aug. 9.—Although union railway shopmen in Atlanta and Birmingham remained away from their work today, the promised return Monday of 4000 striking shompen at Macon, Ga., and Albany, Ala., appreciably improves the situation in the Southeast. At Columbus, Ga., 500 more strikers voted to return.

Two thousand shop workers of the Central of Georgia, Southern, Georgia Southern and Florida & Macon, Dublin & Savannah railroads employed in Macon shops, voted to resume their work Monday. At Albany, Ala., where 2000 men have been on strike at the Louisville & Nashville shops, a mass meeting was held and a vote favorable to return was taken. At Savannah, Ga., and Montgomery, Ala., shop workers agreed to return under conditions which have not as yet been definitely settled.

Special to the Post-Dispatch.

JEFFERSON CITY, Aug. 9.—All the Missouri Pacific shopmen employed here, about 200, returned to work this morning. The men will continue to work at least until Sept. 2, when the issue of a strike will be definitely settled.

SEDALIA, Mo., Aug. 9.—Twelve hundred machinists in the Missouri Pacific shops last night voted to return to work Monday.

Respecting the wishes of President Wilson, 1400 Missouri Pacific shopmen, who have been on strike since Tuesday, today decided to return to work Monday.

MINNEAPOLIS, Minn., Aug. 9.—By virtually a unanimous vote, the 4500 railway shopmen on strike here tonight decided to remain out. The vote was taken at a huge outdoor mass meeting held in a local park. Only men with union cards were allowed to vote.

The 600 striking shopmen on the Northwestern Railroad at Winona, Minn., at a conference tonight voted to remain out.

## EXECUTIVE BOARD OF WABASH SHOPMEN FAIL TO END STRIKE

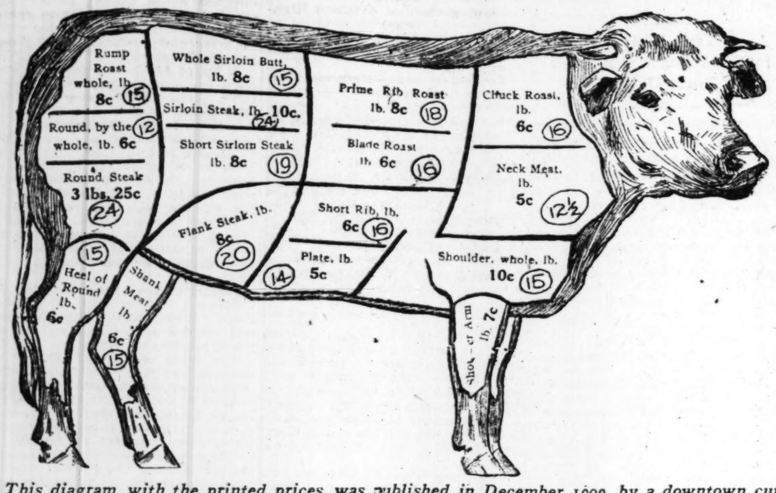
**Chairman Says Decatur Session Will Be Resumed Tomorrow, but Outcome Is in Doubt.**

No action was taken by the Executive Board of the Wabash shopmen at Decatur, Ill., yesterday regarding the speech by President Wilson, in which he called upon the strikers to return to work, according to D. C. Chamberlain, business agent of the Wabash crafts and a member of the Executive Board, who returned home from the meeting last night. He said that the board would resume its session at Decatur tomorrow and that he was unable to venture a prediction as to the outcome, as there was considerable difference of opinion on the part of the members.

R. G. McGill, representing the Rock Island shopmen, said that the Wabash and Rock Island locals would be governed by whatever action the Wabash Executive Board takes.

COLUMBUS, Ohio, Aug. 9.—Following a four hour stormy mass meeting, 5000 shopmen of the Pennsylvania, Hocking Valley and Norfolk and Western railroads here tonight voted to return to work Monday morning.

## Diagram Showing How Prices of the Various Cuts of Beef Have Risen in Ten Years




*This diagram, with the printed prices, was published in December 1909, by a downtown cut-rate butcher, to show what he was asking for the various portions of a beef animal. The ringed figures show the prices at which he advertised the same portions yesterday. It will be noticed that these prices are much lower than those asked in the regular delivery stores and shops where most St. Louisans buy their meat.*

# SOLDIER RESCUED FROM ARMED COUNTY CROWD

## Sheriff and Night Aid Fired Upon by Minor Officials While Speeding to Bellefontaine.

Sheriff Bopp of St. Louis County, received a telephone message at Clayton at 8 o'clock last night from Henry Hoch, a grocer, of Bellefontaine, 20 miles northwest of Clayton, that a mysterious soldier, who had been caught prowling about the village was being detained by a crowd of armed men. In company with Night Sheriff Conrey, Bopp started for Bellefontaine in an automobile.

Near Hog Hollow, about 12 miles from Clayton, while traveling at the rate of 55 miles an hour, the officers were pursued by two men on motorcycles, one of whome fired five shots at the automobile, two bullets striking the back seat. The automobile was stopped and the Sheriffs seized the man who had fired upon them. He identified himself as Deputy Constable E. P. Jackson of Bonhomme Township. The other cyclist said that he was A. W. Tompkins of 6159 Page avenue. They said they were looking for speeders. Sheriff Bopp pulled Jackson into the auto and took him along.

At Bellefontaine the Sheriffs found a young man in the uniform of a private surrounded by a group of excited men with revolvers and knives. They said that he had refused to give an account of himself.

He was handcuffed when he tried to resist the Sheriffs and was taken to Clayton. There he declined to answer questions, but on beieng pressed for his name mumbled "Kithcart." Asked where he lived, he said "Army."

A search of his clothing disclosed an envelope addressed to "Everett E. Kithcart, U. S. General Hospital No. 43, Hampton, Va." It bore the return address, "M. F. Kithcart, 2550 Summit avenue, Kansas City, Mo.," and contained a postcard which ran: "You will likely be coming home soon. We'll be glad to see you. Mother and Dad."

His pockets also contained a lot of torn scraps of papers, one of which bore the date, "March 6, 1893." The word "disabled" could be distinguishel on one of the bits. There was also a metal disc attached to a Masonic emblem. The disc was inscribed: "In case of accident notify Gate City Lodge, 522, A. F. and A. M., 2901 Harrison, Kansas City, Mo."

Dr. J. E. Galvin of the County Health Commisisoner's staff examined the prisoner and diagnosed his case as a mental disorder.

When being led from the second floor of the courthouse to jail the prisoner again broke away from the Sheriffs and was recaptured just as he was about to dive over a railing to the first floor, 18 feet below.

His uniform bore no discharge or wound stripes, but he carried on his sleeve the insignia of the medical corps.

Jackson, who gave his address as 6103 Garfield avenue, which is in St. Louis, was placed under a $200 bond. Bopp said he would investigate to learn how Jackson happened to be serving under Constable Henry Dintelmann, who lives at Kirkwood. Tompkins was placed under bond as a witness.

# 4 MEN ARRESTED AFTER FIGHT IN OFFICE OF LABOR LEADER

**Bricklayers' Inspector Says He Was Called to Union Headquarters and Attacked.**

George A. Greeley, 46 years old, 4225 Evans avenue, former detective and for several years secretary of the Bricklayers, Stone and Marble Masons' International Union, and three others men were arrested at 4 p. m. yesterday when police were called to quell a disturbance in Greeley's office on the second floor of the Pontiac building Seventh and Market streets. Two men were injured in the fight. All four were charged with peace disturbance, and gave bonds.

One of the men injured was Leon Rogers, 37 years old, 5516 Wells avenue, a foreman and inspector of bricklayers. He was cut on the face and head, and asserted that the injuries were the result of an attack by Greeley and two of his friends, Arthur Deeken, a bricklayer, 1252 South Broadway, and Isaac Kelly, a stone mason, 4026 Palm street.

He declared that Greeley had sent for him to come to the union office, and when he arrived Greeley had accused him of keeping in his employ a man who was unfavorable to the union. He denied the accusation, and was attacked, he said.

Deeken exhibited a cut on the shoulder and on the face, and said he had been stabbed by Rogers. Rogers said Deeken received his injuries when a window in the office was broken during the fight.

The two injured men were taken to the dispensary and their injuries dressed. Greeley, Dekens and Keely were cross charged with Rogers in the disturbance charge.

## HOG ISLAND SHIP YARD MAKES WORLD'S RECORD IN PRODUCTION

**47 Steel Cargo Carriers Aggregating 367,775 Tons Were Launched During First Year.**

By the Associated Press.

PHILADELPHIA, Aug. 9.—A world's record for ship producton was established at Hog Island the first year it was in operation, 47 steel cargo carriers, aggregating 367,775 dead-wenght tons, having been sent down the ways up to Aug. 5, its first launching anniversary. Thirty-six of these vessels, with a total dead-weight tonnage of 281,700 tons, have been delivered to the Government and several others are about ready for delivery.

In making this announcement tonight the American International Ship Building Corporation said that the present contract for 122 vessels will be completed about September, 1920. The statement added:

"Since the Quistconck sailed from Norfolk on Jan. 2, 1919, with a cargo of coal, the Hog Island ships have covered 225,000 nautical miles and carried over 400,000 tons of cargo to practically every port of importance in the world. The vessels have functioned perfectly on their voyages and have firmly established the fabricated ship in the eyes of the American people and the peoples of the foreign countries."

## STOCKYARDS STRIKE ENDS

**Chicago Workers Vote to Resume Jobs Monday.**

By the Associated Press.

CHICAGO, Aug. 9.—Striking stockyards workers, at a mass meeting today, decided to return to work Monday. Withdrawal of the militia from the yards yesterday and the Deputy Sheriffs today was satisfactory to the men. The stockyards were placed under guard of militia and police during the race riots last week, when numerous race clashes occurred in the enighborhood. Later special deputy sheriffs were added.

The return of negroes to work two days ago was followed by a strike of union workers. The union leaders, however, said the presence of armed guards was the cause of the strike.

**Motor Cycle With Side Car Overturns**

Jacob Folden, 38 years old, 1131 Talmage avenue, suffered serious injuries at 7:30 o'clock last night when a motor cycle and side car in which he was riding with his wife overturned at the Arsenal street entrance to Tower Grove Park. Folden turned into the park from Arsenal street and skidded. He suffered a fractured leg and lacerations of the scalp and was taken to the city hospital. Mrs. Folden was not injured.

# PROFIT IN MAKING PAIR OF SHOES PUT AT 4.12 PER CENT

## Head of International Company Says Product Going to Retailer for $8.50 Costs $8.15.

## $5.95 OF AMOUNT IS FOR LEATHER

## Figures Show Wearer How the Dollars He Now Pays for His Footwear Are Distributed.

Figures tending to support his statement that the manufacturer is not profiteering in shoes were given to the Post-Dispatch yesterday by Frank C. Rand, president of the $25,000,000 International Shoe Co.

As has been told, C. E. Williams, secretary of the Retail Shoe Dealers' Association, in a speech Thursday, declared that the retailers were not responsible, but that the tanner was pocketing the surplus profit, which had been made possible by the Government's failure to forbid the exportation of leather to the point of famishing the home market.

Rand, by his figures, showed that the International Shoe Co. had a production cost of $8.15 on a shoe that is sold to the retailer at $8.50. The figures are interesting in that they show the shoe wearer where the dollars he now pays for his shoes go.

**Gives Table of Costs.**

Following is the table of costs given by Rand:

| | |
|---|---|
| Top (mat calf) 1 5-12 feet at $1.20 a foot | $1.70 |
| Vamps (velour calf) 1 2-3 feet at $1.30 | 1.17 |
| Trimmings | .28 |
| Findings (thread, laces, etc.) | .38 |
| Outsoles | 1.05 |
| Insoles, heels, counters | .75 |
| Labor and Manufacturing cost | .88 |
| Distribution cost | .94 |
| | $8.15 |

On the basis of a selling price of $8.50, the manufacturer's profit, by the figures, is 4.12 per cent.

Rand's figures indicate that the cost of labor, though it has increased 109 per cent during the war, is a very small percentage of the cost of shoes, and that the greater part of shoe cost is in the leather itself. The total cost of materials in the $8.50 shoe is $6.33, of which $5.95 is for leather.

**Differ in Quality.**

Williams, in his talk, said that the cost of labor on a pair of woman's shoes was 58 cents and that labor could not be assigned as a cause for high prices. Rand, commenting on this, said that Williams was giving figures on a low grade of shoes and that the difference in his figures was due to the fact that they cover a high-grade shoe.

Rand also stated that in his opinion the retailer could not market the $8.50 shoe on which he gave costs at less than $11.50 or $12, depending on the location and character of his store and the consequent variance in his merchandising cost. He said that 20 per cent for selling cost was a low estimate for the average shoe store. Adding that 20 per cent, the cost of the shoe to the retailer becomes $10.20, from which a selling price of $11.50 to $12 was justified, in Rand's opinion.

## CANCELS HIS HONEYMOON PLANS

**St. Louisan, Married in Denver, Will Attend Labor Meeting at Capital.**

An announcement in yesterday's news dispatches of the marriage in Denver of Edward J. Manion, of St. Louis, president of the Order of Railroad Telegraphers, and Miss Louise Srspan, of San Francisco, caused surprise among the frends of the bridegroom.

The marriage had been planned to take place last night and was to have been followed by a long honeymoon trip. After his departure from St. Louis, messages telling of dissatisfaction on the part of telegraphers in the East and Southeast were forwarded to him, and, in order to meet the situation, he advanced the date of his wedding to Friday and canceled the honeymoon arrangemeits. After the ceremony Manion and his bride departed for Washington that he might be on the ground to personally attend to the affairs of the order.

## BELIEVES HIS DAUGHTER ELOPED

**Sast St. Louisan Asks Detectives to Search for Myrtle A. Singleton.**

In asking detectives to institute a search for his daughter, Myrtle A. Singleton, 15 years old, yesterday, Albert F. Singleton, 328 North Fifth street, East St. Louis, said he believed she had been induced to elope with a youth who recently inherited $2300 through the death of a relative.

He said the youth was missing from his usual haunts and he believed the couple had come to St. Louis and might seek a marriage license here. The girl disappeared Friday, he said. The youth lives in East St. Louis also.

During the first six months of 1919 the Post-Dispatch printed 39,820 Automobile "Wants"—12,777 more than the FOUR other St. Louis newspapers combined.

# SENATE OPINION STRONGLY BEHIND WILSON MESSAGE TO PUNISH PROFITEERS

## Republicans and Democrats Alike Generally Indorse Sentiment Though G. O. P. Reads Into It a Coercive Peace Ratification Move.

By Wire From the Washington Bureau of the Post-Dispatch.

WASHINGTON, Aug. 8.—Senator Lodge improved the opportunity afforded by the introduction of the President's message of the necessity for an early completion of peace by making a defense of the Senate against the charge of delay. He said:

"In regard to the artificial and extortionate prices for the necessaries of life, I think the President made some very good and practical suggestions, and I am sure that Congress will deal with them at once. All that he said in regard to the labor situation was of a general character, but I agree with the information conveyed by these general statements and trust they will be put into practice.

"The purpose of introducing the question of the treaty was obvious. We are at peace with Germany as a matter of fact. We are trading with Germany as a matter of fact It is highly desirable that the treaty of peace with Germany should be ratified as soon as possible and that is the desire of the Senate without regard to party. The wrong done to China in the case of Shantung is all that would delay the treaty if the league of nations had not been fastened on it.

"It took the President seven months to make the treaty. It has been in possession of the Senate barely one month, and the Senate's responsibility and power are equal to those of the President. No other allied nation has yet ratified it except Great Britain, and it is perhaps not surprising that she ratified it quickly. It has not yet been acted on by the French Chamber and has not been taken up at all in the French Senate, and with the exception of Chile, I have heard of on other country which has yet acted upon it.

**Has Met Every Day.**

The committee has met every day, sat every morning, and sometimes in the afternoon also. They have also endeavored to secure information absolutely necessary for a proper consideration of the treaty. Consideration of the treaty will proceed more rapidly when the committee can secure the information necessary for dealing with it properly.

"There is no desire on the part of either the committee or the Senate for the slightest delay, and no suggestion has been made in the Senate that there has been any delay. No undue delay has been intended in the Senate by anyone and is not intended now. Some time has also been taken up dealing with the Colombian treaty at the special request of the administration."

Comment by others on the message was as follows:

Senator Chamberlain (Dem.), Oregon): There is no question but that legislation against profiteering and the enforcement of legislation now on the statute books will assist in relieving the situation with regard to soaring prices and the high cost of living; but as the President very forcefully suggests, peace must be established beyond peradventure before normal conditions can be restored and the cost of living stabilized.

Senator Nelson (Rep.), Minnesota: The President's address contained many glittering generalities, but most of his recommendations were good. I agree with much that he said and shall assist in putting some of his recommendations into law.

Senator Watson (Rep.), Indiana: I am in thorough accord with the last part of the President's message dealing with strikes and threats of strikes, and particularly on the railroad lines of the country. Unless there is an absolute necessity that can be met in no other way I should not approve his suggestion for extension of the food control act and for putting the business of the country under a licensing system.

Senator Fletcher (Dem.), Florida: The President's message will reassure the country and go far toward settling unrest. It will have a most salutary and steadying effect upon the people everywhere.

Senator Swanson (Dem.), Virginia: The President presented the conditions and needs of the present situation very clearly and effectively.

**Says Wilson Has Power Enough.**

Senator Gronna (Rep.), North Dakota, chairman Agricultural Committee: So far as I am concerned, the President has got all the power he will ever get from the Committee on Agriculture. I do not agree with him that additional legislation is necessary to reach the profiteer. He can be prosecuted under the Sherman anti-trust law as being guilty of restraint of trade. The President's argument that the peace treaty should be ratified I regard as a club to force favorable action by the Senate.

Senator Capper (Rep., Kan): I agree with the President that many commodities should be subjected to a Federal licensing system, but I think we should start first with the packers. The suggestion that the price paid by the retailer should be stamped on commodities for sale is a good one. It would prevent retailers selling shoes that they now pay $8 and $10 a pair for to the consumer at $25. The capital issues provision of the President's message is particularly good. There is no doubt that in recent months millions of dollars in Liberty Bonds have been traded for worthless oil and mining stocks, and in the end the public really pays for this loss.

Senator Reed (Dem., Mo.): I am in favor of the enforcement and, if necessary, the strengthening of laws to prevent combinations and forestall artificial control of prices. But I am opposed to putting the business of the country in leading strings, to be manipulated by a lot of jacks in Washington.

Senator Pomerene (Dem., O.): The most significant part of the message is the warning to that class of people who come here not to petition for legislation but to order it. The American people are going to run this country. And they will not submit to class dictation of any kind, from any source. Those who control the supplies and fix the prices to gratify their selfish designs must remember that the American people are very patient, but there is a point beyond which they will not tolerate continued abuses.

Senator Brandegee (Rep.) Conn.): The President has taken an unfair advantage of the high-cost-of-living issue and is endeavoring to use it to force through the league of nations. If the President is as anxious for peace as he professes, let him agree to a reservation by the Senate providing that the United States does not consider itself obligated to section 10 of the peace treaty, which is the league of nations' covenant. The Senate, in my opinion, is willing to co-operate with the President in every way effectively to reduce the cost of living, but it will not be stampeded into ratification of the peace treaty without drastic American reservations.

Senator Underwood (Dem.), Alabama: I have no doubt that the Congress and the people of the country will respond to the proposals made by the President, with beneficial results to all.

**Objects to League.**

Senator Harding (Rep.), Ohio: I was very much pleased with the speech in many ways. I think the connection of the league of nations with it was wholly unnecessary and very far-fetched.

Senator Robinson (Dem.), Arkansas: The President is right in invoking the authority of every executive department to minimize the evils of profiteering. In my judgment, the Congress will respond promptly to his request for legislation supplementing existing laws. His position with respect to strike conditions, I believe, is almost unanimously indorsed by Senators and Representatives.

Senator King (Dem.), Utah: It seems that Sovietism will not dominate in the United States. It was a great American massage.

Senator Hitchcock (Dem.), Nebraska: I believe it will be effective. Personally I was particularly interested in what he said about the necessity of ratifying the peace treaty before we can get down to settled economic conditions. I believe that it will have the effect of speeding up the ratification of the treaty.

Senator McCormick (Rep.), Illinois: Since conditions are so bad, why didn't the Attorneys-General get busy sooner? They have known that prices have been jumping since last January.

Senator Frelinghuysen (Rep.), New Jersey: I think there are certain suggestions that Congress can carry out. I do not believe the majority of the people desire a licensing system, although it may appear necessary in some instances. The suggestion of co-operation between the various elements of producers is good, but too much Government interference and terrorism at the present time may seriously affect the markets. If we can find the causes of profiteering they can be remedied without Government control.

**Promises Wilson Support.**

Senator Pittman (Dem.) Nevada: The messages renews confidence, dispels fear and appeals to the justice and patriotism of all Americans. He will get the support for which he appealed.

Senator Walsh (Dem.) Montana: It will undoubtedly have a steadying influence upon the counry much needed at this time. It brought out with striking distinctness that authority in this country must go lamely until peace is proclaimed and normal conditions in Europe are restored that it may be in a situation to take the products of America.

Senator Thomas (Dem.) Colorado: The President's address was timely, temperate and appropriate. If all the people, merchants, manufacturers, wage earners, producers and consumers will heed his suggestions, keep their heads, co-operate in securing better and less turbulent conditions, suppress their passions and listen to reason we can and we will pass safely through the pending crisis.

Senator Williams (Dem.) Mississippi: The Lodges, Knoxes, et al., will say he is a mere "visionary" and "idealist" and "dreamer," and monopolistic and profiteering enemies will still denounce him as a "sentimentalist," but his sentiment is that of the ennobled part of humanity, and his dreams are of those "dreams which come true."

Senator Gerry (Dem.) Rhode Island: The President in his speech today went to the heart of our difficulties, and the remedies he proposed were so practical that they will appeal to all thoughtful citizens.

**Calls Address Admirable.**

Senator McKellar (Dem.) Tennessee: I think the President's address was admirable. If the Congress will proceed along the lines suggested by him, as I am sure it will, the problem of the high cost of living will soon be solved.

Senator Owen (Dem.) Oklahoma: The President's suggestions will prove of great value if Congress and the country will vigorously act along the lines suggested. We can and must solve this problem immediately to the extent possible.

Republicans of the House expressed disappointment at the President's message. All, with a few exceptions among the majority forces, promised immediate action when the executive departments made known their need.

Republican Leader Mondell in the House, however, characterized the President's address as a "confession" that the administration had failed to realize the seriousness of the situation and use its powers to cure it. Speaker Gillett declared he found little thoughtful suggestion in the address.

Representative Rodenberg (Rep.) Illinois, was perhaps most severe, declaring that "in his specious attempt to make it appear that additional legislation is necessary to enable him to act the President is employing a species of camouflage that is an insult to the intelligence of the country." He charged that the President today "reached the very apex of demagoguery," and that boiled down the President wanted increased appropriations for several of his superfluous commissions.

Representative Cowdy (Dem.) Maryland, said: "It ranks with his declaration of war speech, and is one of the greatest ever made."

Chairman Esch of the Interstate and Foreign Commerce Committee said the President's references to threats were appropriate.

# 1600 FOOD INSPECTORS TO SEEK HIDDEN STORES

## Chief of Police O'Brien Acts on Suggestion of Official of Department of Justice.

Food hoarders had best watch their step. Beginning today, there will be an official investigator in every precinct of the city, on the quest for hidden stores.

There will be 1600 of them altogether, for Chief O'Brien last night, in an order to the 15 police districts, enlisted every patrolman in the department to search for violations of the Food Control and Sherman acts.

He did this at the request of James J. McLaughlin, acting special officer in charge of the Bureau of Investigation of the Department of Justice. Any violations discovered are to be reported to McLaughlin.

The policemen are to hail before justice any persons found destroying necessaries in order to raise prices, wasting foodstuffs in their production or distribution, monopolizing foods generally or locally, conspiring to restrict the supply and distribution of necessaries, or hoarding food, either for one's own use or for sale, beyond a reasonable time.

**Search on in East St. Louis.**

Federal, State and municipal inspectors are touring the wholesale and retail establishments, warehouses, vacant buildings and the railroad yards in East St. Louis in a search for food, clothing and other commodities which may be hoarded, and incidentally are obtaining information relative to violations of the Sherman anti-trust law.

United States District Attorney Burnside said last night that no warrants had been issued for any violation of the anti-trust or hoarding laws. He declined to state what the Federal inspectors had learned.

A number of complaints have been received by municipal and Federal inspectors of profiteering by merchants and others, and retail stores have been visited to ascertain at what prices goods are being sold.

Many persons have given the Post-Dispatch and the municipal and Federal inspectors the addresses of places where stores of canned goods, sugar and other commodities could be found, and which, it was believed, was being hoarded in the hope that higher prices could be obtained.

**Twenty Sacks of Yellow Sugar Found**

At one place an inspector found 200 sacks of yellow sugar which a packing firm said was being used in the curing of ham and bacon. At another place there was found 700 barrels of hams in the process of being pickled. A warehouse was found where about three carloads of canned goods—sauer kraut, beans, tomatoes, fruit, milk and salmon was stored. The packing company using the warehouse said it was a place which had been used for a long time to expedite shipping.

A building owned by the Cotton Compress Co., which, it was reported, was full of canned goods, was found to be filled with cotton. A packing company had a lease on the building and it was filled with canned goods prior to Aug. 1, when the lease expired.

Burnside asks that any person having information relative to hoarding or profiteering communicate with him.

## 2 BOYS ON COMMERCIAL TOUR

Lowell C. Browne and Scott Hardy, two members of the Junior Chamber of Commerce of Dallas, Tex., who are making a tour of the cities of the Middle West and North to study industrial conditions, will visit St. Louis next Thursday.

The two boys are winners of the "summer trip contest," conducted by the Junior Chamber of Commerce of Dallas for members who showed the most interest in the workings of that body and the senior organization. During their stay in the city they will be entertained by the members of the local Junior Chamber of Commerce. The junior organization of Dallas was patterned after the local organization, which claims, according to J. Parker Bailey, secretary, to be the largest Junior Chamber of Commerce in the United States with a membership of 1200.

The boys will visit Tulsa, Ok., Kansas City, Detroit, Chicago and St. Louis.

# MISSOURI WHEAT YIELD PLACED AT 56,936,250 BU.

## Joint State and Federal Report for August Gives Maturing Corn Crop Estimate of 151,210,000 Bushels.

## BOTH SHOW GAIN OVER LAST YEAR

## Hay the Only Crop to Show Improvement During July —More Tractors Appear in Plowing for Fall Wheat.

Special to the Post-Dispatch.

JEFFERSON CITY, Aug. 9.—The official crop report of Missouri, made public in detail today, shows a loss in the July estimates of the State's wheat yield of some 8,000,000 bushels and a loss from earlier estimates of more than 15,000,000 bushels. Much of the grain has been threshed, so the present estimates are based on actual returns. In spite of the losses there is a gain over the yield of last year of 4,099,250 bushels. The total yield is placed at 56,936,250 bushels. The total corn yield is placed at 151,210,000 bushels, an increase over last year of 17,350,000 bushels. The report, as jointly certified by the State's Board of Agriculture and the United States Government, follows:

"All Missouri crops, except hay, lost in prospect, and wheat production shrunk 7,881,500 bushels during July, according to the joint report of E. A. Logan and Jewell Mayes, of the United States Bureau of Crop Estimates and the State Board of Agriculture. The State yield of wheat, indicated Aug. 1, is 56,936,250 bushels.

**Corn 26.3 Bushels Per Acre.**

"The August condition of corn is 74 per cent, indicating 26.3 bushels per acre, a total of 151,210,000 bushels; condition August, 1918, 72 per cent and 76 per cent for 10-year average; total yield 1918, 133,860,000 bushels.

"Cultivation of corn was neglected somewhat to harvest wheat. Excessive rains early in the season, followed by drouth of three to five weeks, has hurt the crop severely. No hot winds prevailed. The greatest damage has been on thin uplands and in the south central Ozarks, also a few counties north and west of St. Louis. Cinch bugs in Warren, Dade and other scattering points. Recent rains have relieved the drouth situation in the north and northeast, especially Livingston, Boone, Randolph and other central Missouri counties, together with a few south central ones. Fifteen to 20 per cent of the corn was planted late and drouth conditions on this portion are not so damaging. Central Missouri will raise much more corn than last year and for the State at large the crop is more promising than last August.

"Missouri wheat yield per acre is 13.5 bushels, totaling 56,936,250, against 52,873,000 bushels last year. The average yield in 1918 was 17.2 bushels and the 10-year average 13.7. The quality of the grain is 86 per cent, against 94 per cent last year and 89 for a 10-year average. Yields in most sections are under earlier expectations. The quality at first was very poor from excess moisture, but improved by dry weather. Threshing is held back by lack of cars and thresher equipment. Spring wheat very disappointing.

Oats yield 28 bushels per acre, against 29 last year and 26 for the 10-year average. Indicated yield, 39,684,960 bushels, against 44,196,000 in 1918. The quality is 88 per cent, the same as last year, and 85 per cent for the 10-year average. The crop was cut short in the North by hot weather, following excessive rains. About the usual portion of last year's crop is on farms, 3 per cent, or 1,325,880 bushels.

**Hay Alone Is Better.**

"Hay, the only crop in Missouri which shows a better condition than last month, is 93 per cent, indicating 1.27 tons per acre. The hay in the Middle Ozark sections is good. Crop was harvested under ideal conditions except clover. A good clover-seed acreage promised if favorable season follows. Spring seedings of clover and other grasses are fine. The acreage of timothy cut for seed will be greater than last year. Clover for hay, 1.3 tons per acre, and quality 91 per cent; alfalfa, 91 per cent; millet, 79 per cent; grain sorghum, 85 per cent; field peas, 80 per cent; soy beans, 85 per cent; pastures, 84 per cent; still much good grazing.

"Vegetables all hurt by drouth. Beans, 81 per cent; tomatoes, 81 per cent; cabbages, 75 per cent; onions, 88 per cent; potatoes, 80 per cent; early crop fair; sweet potatoes, 79 per cent—not badly damaged; tobacco, 85 per cent; flax, 87 per cent; watermelons, 70 per cent—poor in Mississippi, good in Dunklin; cantaloupes, 75 per cent; broom corn, 80 per cent; sorghum for syrup, 81 per cent; peanuts, 76 per cent.

"Fruit affected by drouth. Apples, 58 per cent; peaches, 47 per cent; grapes, 75 per cent; pears, 59 per cent; blackberries, production, 92 per cent; some lost for want of pickers.

"General crop conditions not as good as on July 1, but better than last August. Severe drouth followed by too much rain. Labor supply is not yet normal. Plowing for fall wheat progressing slowly, with more tractors in evidence. Water is scarce, but cattle are in fine condition."

MISSING SOLDIER SOUGHT BY SISTER



d B DEAN

## SISTER SEARCHES FOR SOLDIER WOUNDED IN ACTION NOV. 2

**War Department Says Missing Member of 137th Infantry Was Left in France.**

Mrs. Ida Shy of Sabula, Mo., is attempting to locate her brother, J. B. Dean, who was reported as wounded in action on Nov. 2. Since then she has heard no word concerning him, and he cannot be found the War Department. He enlisted in D Company, 137th Infantry, and when his company returned she received a telegram from his Captain saying that he had been left behind in a hospital in France. She tried to establish communication, but failed.

Dean is 6 feet tall, weighs about 175 pounds, and has a dark complexion. When he enlisted he was 23 years old. Mrs. Shy requests that anyone having any information about him communicate with her.

## ADVOCATES AMENDMENT TO PERMIT HIGHER COUNTY TAXES

**Probate Judge Hodgdon Sends Out Letters Urging Circulation of Petitions Throughout State.**

Circulation of petitions for an amendment to the Constitution of Missouri to permit counties to increase their rates of taxation is urged in a letter sent out to each county school superintendent of the State by Sam D. Hodgdon, Probate Judge of St. Louis County. A petition form is included in the letter and demands the submission of the amendment to the voters in 1920.

The amendment, to be kown as Section 11a, Article 10, "Home Rule in Taxation," provides that the annual rates for county, State, town and school purposes may be increased sufficiently to provide the necessary revenue on the condition that a majority of voters voting at an election, general or special, held to decide the question, vote for the increase. The new rate, it provides, shall be levied annually until it is changed again in the same manner.

Judge Hodgdon declares the amendment has the approval of the State School Superintendent, Samuel A. Baker. He urges the school superintendent to act as chairman of committees to be formed in each county and to assist in circulating the petitions. Judge Hodgdon declares, that the increased rate available under the amendment would enable each county to give every child a complete education and also to establish and maintain public buildings and construct permanent roads. Municipalities will be able to provide public conveniences now lacking, he says.

THERE ARE FIVE WAYS of getting Want Ads to the Post-Dispatch office. Through your druggist, over your phone, by mail, by messenger or personal call—with no difference in prices.

## PALMER'S CASE UP THIS WEEK

WASHINGTON, Aug. 9.—The nomination of A. Mitchell Palmer will approach the final disposition stage early next week. A motion for a favorable report from the subcommittee of the Senate Judiciary Committee that has been investigating complaints against Palmer's administration as alien property custodian, was made ta the meeting today, and now is pending. It will reach a vote at the next session of the subcommittee.

It is said to be certain that Palmer will be favorably reported, possibly by a unanimous vote. It is not believed any serious objection to confirmation will develop in the Senate.

No evidences of misconduct or wrong doing have been presented.






## SALESMAN ASKS FOR POLICE PROTECTION

Arthur P. Wallace Says He Fears Violence From Frederick Fulton, an Escaped Convict.

Arthur P. Wallace, 510 West End place, a salesman for the Knight Motor Co., 3327 Locust street, appealed to Chief of Detectives Hannegan yesterday for protection, following threats, which, he said, had been made against him by Frederick Fulton, known also as "Fred Krenning," who escaped from the Jefferson City penitentiary Friday, while serving five years for burglary and auto theft.

Fulton, he said, had written letters to persons in St. Louis while he was in the penitentiary saying he intended to escape from prison, and that when he did he would "clean up" ever one who had testified against him or who was instrumental in sending him to prison.

Yesterday at noon, Wallace said, he received a telephone message from one of Fulton's relatives informing him that Fulton had arrived in St. Louis, and was preparing to carry out his threats of revenge.

Chief Hannegan immediately ordered a city-wide search for Fulton, sending detectives with photographs of him to his former haunts and to places where he might be in hiding.

Fulton, according to advices from Jefferson City, was working as an electrician in the prison when he escaped Friday.

Wallace, in his capacity as repretative of the motor company, was one of the men instrumental in sending Fulton to prison. On the night of Oct. 5, 1918, the garage of the company on Locust street was entered and a $1000 Empire automobile stolen.

Two weeks later Fulton was arrested at Jefferson avenue and Olive street while in the stolen auto. He subsequently confessed, police say, breaking into the garage with the aid of his wife. He said he climbed in a window while Mrs. Fulton acted at lookout. The wife was arrested later at their home, 3025 Lafayette avenue. She was discharged at her preliminary hearing, but Fulton went to trial and was given three years on the grand larceny charge and two years on the burglary count, in Judge Davis court. He went to the penitentiary Dec. 4, 1918.

Since he has been in the penitentiary, Wallace told detectives yesterday, Fulton has several times threatened to "get" all those who had a hand in sending him to prison. One of the letters he wrote was received last week by Clarence H. Feller, 5960 Garfield avenue, employd by the motor company.

In the letter, which was not shown to Wallace until yesterday, he said, Fulton told of his plans to escape, predicting he would be at liberty within a week, and said he would come "straight to St. Louis" and start after the person concerned in his case.

Fulton's parents, police were told, live at 6411 Mount avenue, St. Louis County.

During the first six months of 1919 the Post-Dispatch printed 8910 Horses and Vehicles "Wants"—3592 more than the FOUR other St. Louis newspapers combined

## SHEET MUSIC CLEW IN AUTO BELIEVED STOLEN

License in Name of Saloon Keeper Killed by Gangsters and Who Didn't Own a Car.

Some sheet music found under the seat of an automobile supposed to have been stolen, found in possession of a farmer near Dix, Ill., by Detective Fred Reinwald who returned from that place yesterday, may help solve the mystery surrounding the ownership of the car, police say.

The engine numbers of the car had been filed off. The license plate found on the car when it was taken charge of by Chief of Police Kaelin of Centralia, Ill., showed the license had been issued to Henry Krallmann, a saloon keeper of Marcus and McCaffrey place, who was killed by two of four men in an automobile party two weeks ago, supposedly after Krallmann had refused to accede to their demands to throw up his hands when they tried to rob him.

The police department has no record of any automobile or license plate belonging to Krallmann. His relatives could throw no light on the mystery. They said Krallman did not own an automobile when he was killed.

Detective Reinwald went to Dix early last week after a letter from Chief Kaelin had given the license number and had told of the engine numbers being obliterated.

The farmer who had the car told of buying it from a man who claimed to have driven it from St. Louis. Reinwald was unable to find any marks by which he might trace the ownership, but did find some sheet music which the farmer said he had discovered under the front seat cushion.

The owner of the car, police believe, was on his way home with the music when the car was taken.

## HAND GRENADES FOR SCHOOL CHILDREN COMING THIS WEEK

**Will Be Distributed by Banks and Trust Companies to Buyers of "Baby Bonds."**

A consignment of two carloads of hand grenades made for the use of the American boys who went over to fight the Kaiser's army will reach St. Louis this week, billed to the Eighth Federal Reserve Bank District by the War Savings organization at Washington. The grenades have been converted into savings banks and will be distributed to school children through the medium of the banks to encourage thrift.

Banks and trust companies participating in the plan will see that each boy and girl who buys a $5 certificate, or "baby bond," as it is better known, will receive the war souvenir.

At the time the armistice was signed there were fully 15,000,000 of these grenades in the factories and arsenals in the United States.

**Clemenceau Receives Henry White.**

By the Associated Press.

PARIS, Aug. 9.—Henry White of the American peace mission, and Baron d'Estournelles de Constant, who recently returned from the United States, were received this morning by Premier Clemenceau.

## 150 TRUCKS FOR TRIP TO STATE FAIR SOUGHT

St. Louis Train Will Be Feature of "Good Roads and Motor Truck Day."

Acting Governor Wallace Crossley gave the St. Louis Motor Truck Expedition a boost yesterday in a statement he issued concerning "Good Roads and Motor Truck Day" at the Missouri State Fair in Sedalia, Aug. 15.

"If we had hard roads all over Missouri there would be no terror in the thought of railroad traffic being suspended," said acting Governor Crossley, "because the motor truck would serve every essential purpose in the way of carrying supplies."

"The people of this State, especially those living along the highways and in the communities through which the motor trucks will pass on their way to and from the State Fair at Sedalia this week ought to manifest a special interest and enthusiasm in the tour which is being conducted by the St. Louis Chamber of Commerce and the Truck Dealers' Association, because the tour will bring to the public mind the wonderful possibilities of good roads and the great advantages of a truck transportation system. I am informed that the great procession of motor trucks will leave St. Louis over the Southern Highway, Wednesday, Aug. 13, and that Friday, Aug. 15, is designated by State fair officials as 'Good Roads and Motor Truck Day.'

**Use No Longer an Experiment.**

"At that time many thousands of Missourians will be given an opportunity to inspect the trucks and to hear of their remarkable success and possibilities in transportation.

"The use of the motor truck in solving the question of rapid transit on short hauls is no longer an experiment, and we shall soon see the truck serving the farmer and the business interests of the small town just as it is now indispensable in the larger cities.

"With good roads and motor trucks we shall not have to depend solely upon the railroads and, when transportation tie-ups come, as is now threatened, supplies can go from country to city, or from city to country. It's a great movement, a promise of tremendous advancement and I am glad our State fair has given the deserved recognition to an industry which is building for progress and prosperity."

**Dealers Pledge Support.**

At a meeting at the American Annex Friday night, C. E. Lightfoot, chairman of the Commercial Car Bureau of the St. Louis Automobile Manufacturers' and Dealers' Association, was assured unanimous support of those dealers present that would exert every effort to make this expedition even more successful than the first, which was held from St. Louis in June and was the first of its kind conducted on such a broad scale through the rural communities.

Because the time was short and some of the dealers have had trucks held up in shipment which they had contemplated having available for the tour, they were in a quandary for several days as to how they could make an entry. Before the close of the meeting, however, every dealer avowed that if necessary he would take the trucks he was using for showroom purposes or borrow the truck of one of their users, if need be, to assure being represented. It so happens that there is a scarcity of trucks among St. Louis dealers at this time, due to the demand on one side and tieup of freight on the other.

The Committtee on Arrangements of the dealers' association is composed of T. C. Brandie of Traffic Motor Truck Corporation, L. H. Amrine of Scudder Motor Truck Co., J. T. Rumble of Dorris Motor Car Co., and C. A. Bothell of Packard Motor Car Co. They are in charge of recruiting entrants from among the automobile trade.

**Baer Explains Commercial Value.**

Carl J. Baer, manager of the Production Bureau of the Chamber of Commerce addressed the truck dealers and other representatives of the automobile trade at the meeting, of whom there were more than 50, and explained the commercial value of such an expedition to St. Louis.

The Chamber of Commerce has sent 500 letters to users of motor trucks in the city, asking them to be represented in the tour by entering a service truck. Baer said the personnel of his department will be kept busy from now until the start of the expedition in soliciting further entries. Entries will close at 6 p. m. Tuesday, when all trucks are to be assembled on the circus lot at Sarah street and West Pine boulevard, preparatory to the departure at 5 a. m. Wednesday.

Francis E. Turin, publicity director of the St. Louis Convention and Publicity Bureau and members of the Junior Chamber of Commerce, headed by George Giesenber, are assisting in recruiting trucks from commercial houses. Aside from the educational advantages of the expedition in furthering good road development and motor transportation it is the belief of the Chamber of Commerce that the advertising a business house would derive by sending a truck with the firm name printed on the body and loaded with its merchandise would more than pay for the expense.

A fee of $20 is charged each entrant to cover the expense of tolls, ferry, posters and service of guide with motor cycle.

**Hope to Get 150 Entrants.**

It is the desire of the Chamber of Commerce and the truck dealers to have as many as 150 entrants if possible. Up to last night there were less than a third of that number already registered, with many prospects unheard from. Kansas City is reported as having 40 trucks in an expedition that will be sent from there to meet the one from St. Louis.

Robert E. Lee of the Chamber of Commerce and secretary of the St. Louis Automobile Manufacturers and Dealers' Association, will direct the expedition to Sedalia.

The route committee which is composed of Roy S. Rauschkolb, manager of the St. Louis "Ship-by-Truck" Bureau; W. L. Patterson of the St. Louis Motor Service Co., and A. S. Smith yesterday sent telegrams to the Mayors and commercial organizations of towns along the route announcing the time at which the expedition will arrive and arranging for meals and quarters.

Aside from the stops to be made as specified in the itinerary, brief stops will be made at other towns, according to Commander Lee.

### Itinerary of St. Louis Motor Truck Expedition

**GOING**

(Following route of Southern Highway)

Wednesday—Leave circus lot, Sarah street and West Pine boulevard, at 5 a. m.
Wednesday noon—Hermann, Mo.
Wednesday afternoon — Osage River ferry.
Wednesday night—Jefferson City.
Thursday noon—Tipton, Mo.
Thursday night—Sedalia, Mo.

**RETURNING**

(Following route of National Old Trails road, except for detourn to Mexico, Mo.)

Saturday noon—Boonville, Mo.
Saturday night—Columbia, Mo.
Sunday noon—Mexico, Mo.
Sunday night—Warrenton, Mo.
Monday noon—St. Charles, Mo.
Monday afternoon—Arrive at St. Louis.

## 7000 PERSONS SEE TRACTORS PERFORM NORTH OF KIRKWOOD

Demonstrations of various types of farm tractors were held Friday and yesterday at Manchester and Denny roads in St. Louis County, north of Kirkwood. About 2000 people attended Friday and more than 5000 yesterday.

The machine making the best record for minimum consumption of oil plowed one and one-half acres on three gallons. Between three and four gallons of oil were consumed by the oil-burners in a three-hour plowing period, while the gasoline burning machines consumed from four to seven gallons for a similar period. Time required to plow an acre varied from one to three hours, depending on the size of the tractor.

A lime pulverising demonstration scheduled did not take place because the machine could not be brought from another demonstration in time.

## MISSOURI STATE FAIR OPENS AT SEDALIA

First Day's Attendance Exceeds Expectations—Auto Races on Program Tomorrow.

SEDALIA, Mo., Aug. 9.—Missouri's nineteenth annual State fair, the first of the big Midwest fairs and expositions this year, opened today with an exceptionally large and varied display of exhibits in all departments, which was increased by the arrival of many carloads of livestock and other shipments tonight.

The attendance exceeded expectations, and although the amusement features and special attractions do not start until Monday, the crowds at the grounds enjoyed viewing the magnificent showing of Missouri products.

Monday all school children of the State under 12 years old will be admitted free. It is children's day, Governor's day and automobile day. The first racing events will be held Monday, when noted dirt track drivers will compete for honors and an airplane will perform stunts. Lieutenant-Governor Wallace Crossley, in an airplane piloted by Lieut. Dudley Steele is scheduled to fly from the State Capital at Jefferson City to the fairgrounds to make an address.

**Banquet for Editors.**

Missouri editors will be entertained by the fair directorate at a banquet Monday night, at which addresses will be made by newspaper men from various parts of the State. Sunday afternoon Thavius Exposition Band and grand opera singers will appear in a sacred concert.

Each night during the coming week horse shows will be held, followed by a pyrotechnical spectacle, the "Battle of St. Mihiel."

The Government has an exhibit of tanks, airplanes, machine guns, siege guns, anti-aircraft guns, torpedoes, grenades and mines, including numerous trophies captured from the enemy.

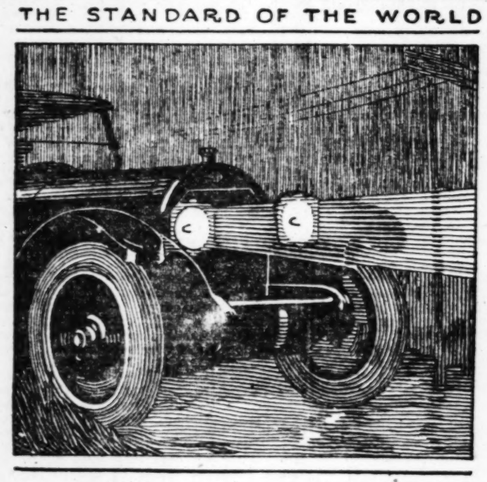
The premiums and purses offered this year total $44,530, the largest ever offered. The horse racing will start Tuesday.

**Wednesday Is St. Louis Day.**

Tuesday is Sedalia day. Business practically will be suspended by stores, factories and other industries.

Wednesday is St. Louis day and a large delegation is expected from that city and from the Eastern part of the State. A caravan of motor trucks come to Sedalia from St. Louis bringing a part of the St. Louis delegation.


THE STANDARD OF THE WORLD



# A PREDICTION

NO feeling of satisfaction comes to us from saying: "I told you so." All of our predictions, made early in the year, with reference to deliveries and price of Cadillac cars, have already proven themseves to have been well founded. Our chief regret comes from the fact that so many of our friends have been unable to secure Cadillac cars when they wanted them.

We do not expect to be able to supply the demand for Cadillac cars for many months to come. We sincerely trust that those who expect to become a part of the large Cadillac family in this territory will anticipate their car requirements sufficiently in advance so that deliveries can be made by the time the cars are needed. The only method we can follow in alloting the few cars we receive is to follow the exact rotation of orders in our files.

**CADILLAC AUTOMOBILE CO.**
of St. Louis
Sales Department, 3910 Olive Street
Service Parts Department, 3918 Olive Street
Lindell 567 Delmar 4400



# All That You Expect in *Any* Phonograph—*and Then More*

The Vocalion plays records of all makes.

The cabinet work is somewhat finer than you are accustomed to in most phonographs.

The silent, powerful motor is a bit superior.

In these features the Vocalion is just an excellent type of the phonograph with which you are familiar.

But the life of a phonograph, the very reason for the existence of a phonograph, is tone.

And in tone the Vocalion is radically ahead.

In the laboratory in which are designed the most expensive of musical instruments was conceived the Vocalion Symphonetic Tone Chamber—a resonator that amplifies with pristine clarity the tones of voice and instruments.

*TO HEAR the Vocalion is to realize that at last the artificiality is gone. Vocalion music will discontent you with all other phonograph music.*



*Vocalion Prices: $50 to $350— Convenient Terms.*

*A Booklet of startling phonograph facts on request.*

# The AEOLIAN COMPANY
## In SAINT LOUIS : 1004 OLIVE STREET
*Steinway Representative*

## STATE FAIR ...S AT SEDALIA

...Attendance Exceeds ...s—Auto Races on ...n Tomorrow.

...Mo., Aug. 9.—Missou... annual State fair, the ...g Midwest fairs and ...s year, opened today ...tionally large and va... ...f exhibits in all de... ...ich was increased by ...f many carloads of ...other shipments to...

...nce exceeded expecta... ...hough the amusement ...special attractions do... ...Monday, the crowds at ...enjoyed viewing the ...howing of Missouri's ...

...school children of the ...2 years old will be ad... ...It is children's day. ...y and automobile day, ...ng events will be held ...noted dirt track driv... ...ete for honors and ar... ...perform stunts. Lieu... ...or Wallace Crossley, in ...iloted by Lieut. Dudley ...eduled to fly from the ...at Jefferson City to the ...o make an address.

**...et for Editors.**

...itors will be entertained ...directorate at a ban... ...night, at which ad... ...be made by newspaper ...rious parts of the State. ...oon Thavius Exposition ...and opera singers will ...sacred concert.

...ht during the coming ...hows will be held, fol... ...pyrotechnical spectacle. ...of St. Mihiel."

...rnment has an exhibit ...rplanes, machine guns, ...anti-aircraft guns, tor... ...ades and mines, includ... ...s trophies captured from...

...ums and purses offered ...tal $44,530, the largest ... The horse racing will ...y.

**...day Is St. Louis Day.**

...s Sedalia day. Business ...will be suspended by ...ories and other indus...

...y is St. Louis day and a ...ation is expected from ...d from the Eastern part ... A caravan of motor... ...e to Sedalia from St. ...ing a part of the St. Louis

...Any More

...a phono... ...reason for ...a phono...

...Vocalion ...d.

...y in which ...e most ex... ...cal instru... ...ceived the ...phonetic ...-a resona... ...ifies with ...the tones ...struments.

...st the ...l dis... ...usic.

...A Booklet of ...g phonograph ...n request.

...PANY ...STREET

## ARCHDUKE JOSEPH REGENT OF HUNGARY

Budapest Dispatch to Copenhagen Says New Ministry Acts for 'One Firm Center in Country.'

By the Associated Press.

COPENHAGEN, Aug. 9.—A dispatch from Budapest says that the new ministry at its first meeting yesterday resolved to recognize Archduke Joseph as Regent until a national assembly is elected "so that in these unsettled times there may be one firm center in the country."

By the Associated Press.

VIENNA, Aug. 9.—A state of siege has been proclaimed in Budapest, according to advices received here.

It is reported that in view of pogroms which had been threatened in Hungary, menacing the Jews, the commander of the Rumanian troops has issued an order that any crime against Jews will be punished immediately by death.

By the Associated Press.

BERLIN, Aug. 9.—The Rumanian army officials of Budapest have forbidden the newspapers to print the note of Premier Clemenceau announcing the creation of a mission of allied generals to go to Budapest in an attempt to adjust the Hungarian situation and take charge of the armistice question, according to reports reaching here.

An English and an Italian aviator learning of this left Vienna and flew over Budapest, dropping thousands of placards bearing Premier Clemenceau's message. The Rumanians then prohibited telegraph service between Budapest and Vienna for 12 hours.

The Hungarian proletariat and Bourgeoisie have expressed fears that a monarchy is coming in Hungary, while the adherents of the Szegedin Government and Royalists are openly championing the monarchistic ideal.

Airplanes last night dropped placards over Budapest, proclaiming "King Joseph." Some quarters credit him with the ambition to become king, but say that he wants, "for family reasons and piety, to be compelled."

**Members of New Government Under Archduke Joseph.**

BERLIN, Aug. 9.—A description of members of the new Government of Archduke Joseph as received here today says that Col. Tanezos, the Minister of Foreign Affairs, held a political military position in Bulgaria during the war and that he left Bulgaria shortly before the Bulgarian request for an armistice in September, 1918.

Prof. Jacob Bleyer, Minister of Nationalities, is described as the chief protagonist in Hungary for autonomy of foreigners under Hungarian sovereignty and is a leader of the clerical anti-semitic party. The remainder of the Cabinet of Archduke Joseph is given as follows:

Minister of the Interior, Adolf Samassa; education, Dr. Alexander Inure; War, Gen. Franz Schnitzer; finance, Dr. Johan Gruenn; hygiene, Dr. A. Sillery; justice, Dr. Bela Szalry, and agriculture, Dr. Roland Gyoery.

A transition Government, with representatives of the Bourgeoisie, peasants and workmen, will be formed shortly, it is understood. At the request of the Budapest officials Archduke Joseph has created a volunteer force of 8000 men to keep order in the capital.

The Rumanians are reported to be guilty of further acts of violence in Budapest. Gen. Mardarescu, head of the Rumanian occupying forces and his troops, it has been announced, will retire from the city within a few days. Vienna advices say it is understood the action of the entente in creating a military commission of four generals to supervise the situation in Budapest has had a depressing effect upon the Rumanians.

**"Can't Sign Austrian Treaty With Minister's Protection."**

By the Associated Press.

PARIS, Aug. 9.—"We are at a loss to understand why the allies and the Americans above all should criticize Rumania for its action in defeating the Bolshevik in Hungary," said Nicholas Misu of the Rumanian peace delegation today.

"We feel that we have done the peace conference and the entire world a service by giving the Hungarians an opportunity to set up a representative government. Furthermore, we were forced to march against Budapest in self-defense. Hungary attacked us and the Bolsheviki threatened to overwhelm us from two sides."

"We shall move our troops from Budapest when the Hungarians have been thoroughly disarmed and no longer threaten our very existence. We have never left the peace conference and shall obey its orders. But we cannot sign the Austrian treaty if it contains the provisions for the protection of minorities.

"We favored a clause proposed for the league of nations which would have guaranteed the rights of all persons, regardless of race or religion and believe that such action should be taken by all the nations acting together and imposed upon on alike rather than upon a few small powers by the great powers."

Rumania will be able to export 200,000,000 franc's worth of grain this year and also large quantities of oil, M. Misu said.

**Ansell Made War Veteran Official.**

By the Associated Press.

NEW YORK, Aug. 9.—Lieutenant-Colonel Tim Ansell, formerly acting Judge Advocate in the United States Army, has been appointed junior vice commander of the United American War Veterans and chairman of the organization's council of administration, it was announced here today. Col. Ansell, who was the central figure in the army court-martial controversy, will devote a part of his time to defense of accused soldiers, it was said.

# Passing of "The Mosque" From C. I. Filley's Ownership Recalls Shrine's Political Glory

## THREE PRESIDENTS WERE GUESTS THERE

Nearly All the Leaders of the Republican Party Were Entered There During the Boss' 20 Years' Reign.



*The "Mosque" as It Is Today.*

WHEN 2700 Lawton avenue was sold at a trustee's auction at the east door of the courthouse last Monday, it marked the passing of the ownership of one of the most interesting political landmarks in St. Louis from the man who for many years so completely dominated the Republican party of Missouri that he was its boss in all that the word signified. Known as "The Mosque," it was pointed out to visitors as one of the show places of the city, not because of its architecture and its grounds, for the building is quite small and simple, with only the usual small residence yardage about it, but because of the things that went on in a political way there and the distinguished political leaders who had been the guests of its owner, Chauncey I. Filley.

Probably no private home in the city or elsewhere in the State has ever entertained so many distinguished guests as this same "mosque" so lightly disposed of at this sale, which Filley himself has characterized as "a friendly transaction."

Though the neighborhood has fallen far to the rear in the growth of the city, and has become the center of a negro district, the "mosque" in its day was in the heart of the best residence quarter, and Filley's neighbors were among the most prominent persons of the city.

The home at 2700 Chestnut—that was the name before the colored invasion—entertained at different times three men who attained the highest office within the gift of American voters, besides many of the greatest leaders in the Republican party of the nation. The three Presidents were Grant, Harrison and McKinley and all three were friends of the chieftain who presided over the "mosque."

Grant visited Filley sometime after the completion of his second term in the White House and was entertained at a dinner there where there were a number of distinguished guests. Harrison and McKinley were visitors there before they attained the presidency.

**Party Leaders Confer.**

Among the great party leaders of the country who conferred at times with its active occupant were such men as James G. Blaine, who just missed the presidency in 1884; Oliver P. Morton, Don Cameron, John A. Logan, who ran for Vice President on the same ticket with Blaine in 1884; Senator John M. Thurston of Nebraska, Senator J. J. Ingalls of Kansas, one of the most eloquent of the men who sat in the United States Senate; Levi P. Morton, who was Vice President during the term of Gen. Harrison; Gen. Powell Clayton of Arkansas and many other of the foremost men, who controlled the affairs of the Republican party during the years that Boss Filley sat in the National Committee as the member from Missouri.

There were leaders from the State and city there very frequently, as the great caliph who sat in the "mosque" believed very firmly in the doctrine that "the mountain should come to Mahomet" rather than Mahomet should go to the mountain. Hence when there was anything big on the schedule the "sage of Beaumont street" looked for the faithful and the pilgrimages followed as a matter of course, since the system was understood.

It was only on extraordinary occasions that Filley went out looking for his followers, and those were in the days of savage factional fights, when his enemies were seeking to dethrone him from his seat of power.

Even though the "mosque" was from a political point of view one of the most revered temples and its keeper well-nigh infallible, ambitious leaders came along from time to time, and sought to measure lances with the picturesque leader who always preached "harmony" and "regularity." It was in the days of sharp factionalism, and these seasons were not infrequent, that Filley was loudest in his appeals for "harmony."

**Complain of Dictatorship.**

At such times, it was quite common for those who wanted a change in leadership to declare petulantly that the man of the "mosque" could recognize no brand of harmony that did not continue Filley as the supreme overlord of the entire Republican organization. But all this made little difference to Filley. He had trusted lieutenants who could scent a cabal at very long range, and the movement would hardly get started before it would be checked.

A conference would follow, and if the attack was developing out in the State, there would be a distinguished gathering of Federal officials, Postmasters and others of weight and influence at the "harmony" headquarters at 2700, and the schism that was in the air would soon become but a memory. The "big stick" as a remedy for political insubordination was in common use in Missouri politics, long before Col. Theodore Roosevelt was old enough to vote.

The home on Chestnut street was built in 1878, and was at that time considered amply large. The veteran of many political brushes was then in the National Committee, and one of the most active of its executive organization. Hayes was then President, and as both United States Senators and all but one or two of the Congressmen from the State were Democrats, the Federal plums were in the hands of Boss Filey, who was running all the organizations in State and city; hence his will was ... last word in all matters affecting patronage and its judicious distribution. Small wonder then that the "mosque" at once became a much sought place. There were no children in the Filley home, and while the head of the family gave all of his time to politics, Mrs. Filley was always a gracious hostess, and found much time for social, literary and charitable activities. Politics engaged only her passing interest as in her time women had not attained the vote on the scale they enjoy at present.

**Six Days a Week.**

Politics was the life work of this rugged leader, and he was on the job late and early, and all days save Sunday. That was the one day that even the great caliph of the "mosque" had to declare an armistice, as that was Mrs. Filley's day, and during her entire life that was the rule at 2700 Chestnut street. Filley took possession of his new home in the fall of 1878, and the first guest he entertained was the Rev. Dr. Montgomery Schuyler, then rector, and subsequently Dean of Christ Church Cathedral. It has often been told that Dr. Schuyler blessed the home on that occasion, even though it was soon to be known as the "mosque," a name that has clung to it ever since.

No political Warwick that ever developed with the West has spoken with more decisive authority than did Chauncey Ives Filley from 1876 to 1896, when he was deposed from the National Committee and the control of the State organization by Richard C. Kerens. All great leaders fall in time, if they remain long enough in the game of politics, and the "Sage of Beaumont Street," as he was often called, was no exception to the rule. Kerens built up a mighty machine, and having millions at his beck and call, he stepped in following the nomination of McKinley in this city in 1896, and wrested from Filley the Missouri seat in the National Committee. It was then that the "Mosque" began to lose its magnetism, and the pilgrimages of the faithful became fewer and fewer, until they ceased entirely. It was no longer the Mecca to those who sought public office or the rewards that go with party fealty, and those who knew the place as a shrine, effaced it from thier visiting lists, and followed the new Caliph of Republicanism, who made it a point to maintain bigger and more convenient quarters.

**Soon Became "De Ole Man."**

It was only a matter of a few years following the accession of the Kerens faction that the resultant hegira had taken all of the erstwhile followers of the Beaumont street sage into the new camp; and those who used to speak of Filley in the same reverent tones that the Musselman spoke of Mahomet, got to calling him "de ole man." In 1898, just two years following the upset at the McKinley convention, Filley delivered his swan song before the State convention in the old Exposition Music Hall which gave way later to make room for the Public Library. On that occasion, Filley for the first time in his life prepared a speech and read it to the delegates, explaining his reasons for asking that he be privileged to retire from further leadership in the State and city counsels. Since then he has been leading a retired life, taking only an ordinary interest in matters political.

He has collected one of the largest political libraries in the country, filling most of the rooms in his present home at 4109 Westminster place, and this he expects to leave to the Missouri Historical Society. He has resided here since he took leave of the "mosque," some 10 years ago.

On the 17th of next October the man who made the "mosque" what it was will celebrate his ninetieth birthday, and, as is his custom, will receive many of the older friends, who, unlike the political fair-weather brand, did not quite forget him when he lost the caliphate and koran of party leadership. They still remember the sage of other days, and they delight in his reminiscences covering the political history of the State and city for a period of more than 60 years. Though rich in years, he is in very good health, and preserves his faculties well.

His memory is as keen as ever, and he spends his days working in his den surrounded by great stacks of papers and scrap books covering all the important happenings in Missouri since he came here a young man from his birthplace near Troy, New York, some 70 years ago.

**Has Historic Old Caligraph.**

When Filley left the "mosque" about 10 years ago to take up his home on Westminster, he took with him as one of his treasured souvenirs an old caligraph, which was one of the first used in this city. He always wrote his platforms, letters, campaign literature and other impressions on the typewriter, and in busy times the click of the keys could be heard far into the night. He still uses the machine, but has one of more modern manufacture. As a boy back in New York, he wrote a perfect hand, and despite his 80 years, he is still able to turn out a letter that might pass as a copper-plate engraving.

Conversing with a Post-Dispatch reporter on the sale of the "mosque," the former boss showed a disposition to say little about the transaction, beyond the simple remark that it was a friendly proceeding. He indicated no regret that this historic old home had passed from his possession.

"I am comfortably situated where I am now," he remarked, "and my wants are not many. I am getting up in years, I guess, but I am feeling much better than a great many people who are nowhere near my age. I have a bunion on one of my feet which keeps me from putting on my shoes, but, otherwise, I never felt better, at anytime. I keep busy all the time, read all the newspapers and have enough work in my den to keep employed all day and even late into the night. I believe I can say that I have had a pretty enjoyable life, and worry never finds me at home."




### How Filley Home Was Named "The Mosque"

WHEN Boss Filley was at the height of his power and Republican leaders throughout the State made regular pilgrimages to his home for counsel and guidance, a political writer on the staff of the Post-Dispatch referred to the place as "the mosque" in an article likening this Pooh Bah of Republicanism to Mahomet. The designation met with much popular approval and was used thereafter by both the friends and enemies of the grizzled veteran, who originated the slogan, "Stand up for Missouri" and whose pronunciamentos on "harmony" and "regularity" were issued daily. Filley took no exception to the label thus placed on his combination home and workshop.

## MARINE DIES WHO WAS FOUND IN ALLEY AFTER $95 TAXI RIDE

Daniel Charles Conyer of Dallas, Tex., a United States marine, who served in Hayti, according to a service card found in his pockets was discovered unconscious and with his skull and both legs fractured in an alley in the rear of the Stratford Hotel, Eighth and Pine streets, at 4 a. m. yesterday, following a series of taxicab rides with women, beginning Wednesday and continued through Friday night. He died at 4:30 p. m. at the City Hospital.

Investigation showed that Conyer, who was on a furlough, registered at the hotel Wednesday and placed $400 with the clerk for safe keeping. Wednesday night he drew out $200. Thursday he drew $100 and yesterday he drew all of the remainder except $5.70. He spent the money on taxi parties.

O. H. Cuthbert, taxicab chauffeur, told the police that at 4 a. m. he told Conyer his taxi bill was $30 and Conyer asked one of the women if she would lend him the money. She refused and Conyer ordered the chauffeur to drive to the hotel and went inside. His room was at the other end of the building from where he was found unconscious. At a window about a foot from the fire escape the police found a screen dislodged. This led them to believe Conyer fell while trying to reach the fire escape.

## CANDIDATES UNEASY OVER LEAGUE SITUATION

Cowgill Said to Be Willing to Run for Governor if Preferential Convention Is Held.

Special to the Post-Dispatch.

KANSAS CITY, Aug. 9.—Prospective Democratic candidates are said to be viewing with uneasiness the activity of the pro-league faction in the State organization.

Whether Senator Reed and the other anti-league Democrats are invited at the meeting Monday by the State committee to leave the party, the covenant probably will be an issue in the next Democratic primary.

In calling the meeting Monday, it is reported the Neale forces discussed the advisability of holding a preferential party convention to select candidates for State offices. The excuse for that would be to save the candidates the expense of a primary campaign. If the Neale forces win the fight in St. Louis, Monday, Neale would be in a position to say later that only those who stood behind him in his fight to sustain the Wilson policies would be acceptable as candidates. The result would be that the State chairman might be able to put through a slate, eliminating others.

Inquiry may be made at the State committee meeting concerning the events leading up to the call for the committee gathering. The day that Neale issued the call he had a conference, it is said, with Adolph Mussur of Holden, L. Shepherd, secretary of the committee; Frank Armstrong, assistant secretary, and Mayor Cowgill, and league supporter. At that meeting it is said a suggestion was made that Cowgill run for governor. The Mayor is reported to have stated he might make the race if a preferential convention was held.

The conferences are said to have discussed the advisability of calling a state committee meeting to take a decided stand in favor of the league covenant. That would force the anti-league faction to face about, or get out of the party, it was believed, and thereby pave the way for a harmonious preferential convention. A dinner is said to have been held that night at Hotel Baltimore. Those attending were Neale, Cowgill, Musser, Col. E. M. Harber and other lesser lights in the party, the story goes. The call for the St. Louis meeting was agreed on there, it is said.

**Alaskan Surveyor General Drowns.**

By the Associated Press.

JUNEAU, Alaska, Aug. 9.—Charles E. Davidson, Territorial Surveyor General, was drowned near here yesterday while on a fishing trip. As Territorial Surveyor, Davidson acted as Secretary of the Territory.

## THEATER MUSICIANS' STRIKE IN NEW YORK NOW FORECAST

**Stage Hands, Too, It Is Predicted, Will Go Out in Sympathy With Actors.**

By the Associated Press.

NEW YORK, Aug. 9.—Ten New York theaters were "dark" tonight at the end of the third day of the actors' strike. The Globe, where "She's a Good Fellow" is billed, was added.

Members of the Actors' Equity Association expressed confidence that they would win the written equity contracts embodying the demands for which they went on strike. They professed not to be disheartened by the fact that, following the resignation last night of E. H. Sothern, there were received at the equity headquarters the resignations of William Collier, Holbrook Blinn and Allen Rinehart, the last two co-stars in the new production at the Selwyn Theater, "The Challenge." In tendering his resignation Collier said he was "very much averse to the action of the Actors' Equity Association in closing up theaters by ordering a so-called strike."

From the Producing Managers' Association tonight also came expressions of confidence. The managers' meeting today adopted a resolution offering financial aid to all "loyal" actors forced out of work by the strike. George M. Cohan, who has been forced to take a part in his production, "The Royal Vagabond," tonight was host at dinner to stage hands, musicians, chorus and principals who had stood by him in the strike.

A sympathetic strike on Monday of theater musicians and stage hands in support of striking members of the Actors' Equity Association, was forecast in a statement issued at the "Equity" headquarters tonight.

Notices were sent today by the vaudeville committee of the American Artist' and Actors Association to members of the association asking them not to appear in houses where a strike had been declared.

Grant Stewart, secretary of the Actors' Equity Association, announced that he had received telegrams from the actors in Chicago and those employed in the motion picture industry in California pledging their support in the fight against the producing managers. The message from Chicago said the members of the organization there were awaiting orders.

## EMPLOYE LONGEST IN SERVICE OF STATE NATIONAL BANK DIES

Henry T. J. Hoock, 68 years old, 4936 McPherson avenue, oldest employe of the State National Bank in point of service, having been with the collection department of that institution for 49 years, died Friday night at St. John's Hospital from a complication of organic troubles. He had been ill a month.

He had been personally acquainted with the officials of all of the old-time banks and carried a book containing information about the personnel and financial standing of nearly every bank which had ever done business in the city.

He was a charter member of the Bank Clerks' Association of Missouri, having joined that organization 42 years ago. His wife, Mrs. Annie Fostor Hoock, died four years ago. He is survived by two sons, H. Jesse and Emmett H. Hoock, and a daughter, Olivia Z. Hoock.

The funeral will be at 7:30 a. m. tomorrow, from the New Cathedral, Newstead avenue and Lindell boulevard. Interment will be in Calvary.

## Marriage Licenses Births Recorded Burial Permits

**MARRIAGE LICENSES.**

| | |
|---|---|
| Earl L. Dickson | 1576 North College |
| Dorothy E. Weisel | 5105 S. Broadway |
| Horace F. Chrisenberg | 717 St. Louis |
| Elizabeth Lubben | 717 St. Louis |
| Walter A. Schucart | 10039A N. 18th |
| Eleonora M. Hell | 1449 Chambers |
| Russell R. Ford | Geneva, Ill |
| Della G. Claytor | 3458A Chippewa |
| Alfred E. Smith | 2327 University |
| Irene L. Preston | De Soto, Mo |
| Robert A. Tockstein | 1324 Shenandoah |
| Marie Suchy | 1201 Dolman |
| Clarence E. Haenni | 6266 Famous |
| Gertrude E. Eckles | 6628 Bruno |
| Joe Holsman | 2766 Stoddard |
| Annie Eisenberg | 1351 Webster |
| Charles Montresso | 1212 N. 8th |
| Katie Madanla | 8135A Carr |
| Jack Harbison | 1452 Diversey pl |
| Barbara A. Stoye | 1 Highland ter |
| Theodore Hzgu | 1261 N. King's highway |
| Ada M. Kurtz | 2510 Salena |
| Thomas D. Gark | 1801 Kennett pl |
| Vivian G. Rose | 3118 Berthold |
| Roy F. Bastian | 3940 Arsenal |
| Marguerite E. Williams | American Hotel |
| Edward Loeffel | 1819 Montgomery |
| Sylvia V. Grant | 1100 St. Louis |
| Louis Barnholtz | 2837 Dickson |
| Fanny Levin | 1925 Biddle |
| Reuben N. Kaplan | 4366 Page |
| Bertha Meyer | 2837 Dayton |
| Jesse H. Thacker | Hillsboro, Ill |
| Lottie Dangman | Hillsboro, Ill |
| Gilbert A. Turley | Springfield, Ill |
| Nellie Nokes | Springfield, Ill |
| Lester William Cajacob | 3419 Chippewa |
| Marie Anna Bloy | Mallard, Io |
| Walter C. Schuermann | 4766 Dahlia |
| Catherine R. Pfeffer | 5220 Louisiana |
| Jack Fattman | 2747 Thomas |
| Bessie Pliegel | 2737 Thomas |
| Emil Hitchings | Belleville, Ill |
| Hannah Koerner | Belleville, Ill |
| Harry Simon | 2418 Dickson |
| Dora Bern | 2418 Dickson |

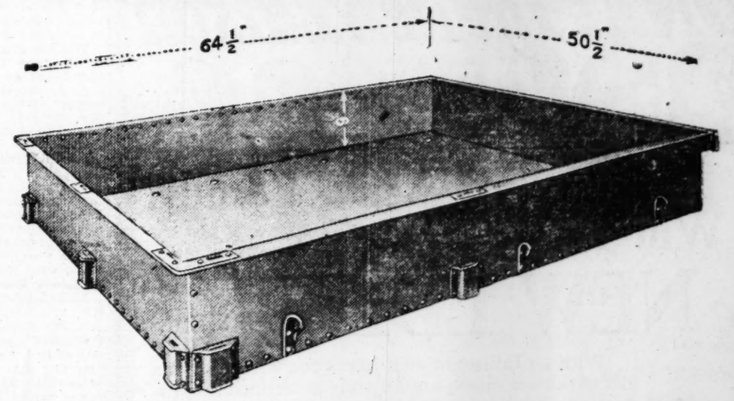
**At Belleville.**

| | |
|---|---|
| Harry Friedman | Belleville |
| Sarah Schneider | St. Louis |
| Alexander D. Ferguson | Joplin, Mo. |
| Pearl Gilleland | Madison, Ill |

**At Edwardsville.**

| | |
|---|---|
| Harry M. Zattarella | St. Louis, Mo |
| Minnie Frischmann | Colinsville, Ill |
| Archie H. Hartnett | St. Louis, Mo |
| Charlotte Sherwood | St. Louis, Mo |
| Anthony Mallmann | Collinsville, Ill |
| Josephine M. Quaiatto | Collinsville, Ill |
| Robert Graham | Detroit, Mich |
| Myrtle Blake | Collinsville, Ill |
| Basil D. O'Dell | St. Louis, Mo |
| Kathryn Burns | St. Louis, Mo |
| Richard Sandbach | Worden, Ill |
| Flora Heinemeier | Worden, Ill |
| William D. Cotter | Granite City, Ill |
| Frieda Hommert | Granite City, Ill |
| Ruberd Sortchford | Dupo, Ill |
| May Sanders | St. Louis, Mo |
| Otto J. Vernon | Palestine, Tex |
| Aldda S. Olsau | Palo Alto, Cal |
| Geo. W. Landrum | Granite City, Ill |
| Acnie L. Barnett | Granite City, Ill |

1000 BRAND-NEW
STEEL BODIES




Can Be Used for a Variety of Purposes

Built for Overseas Service. Have Passed U. S. Army Inspection.
Net Weight, 190 Pounds.

Our Price, While They Last, $9.00 Each, f. o. b. St. Louis
(The steel alone in these bodies is worth more)

SPECIFICATIONS

No. 14 gauge Blue Annealed Pickled Steel with two Coats Government Khaki Paint.
Width inside .....50½"
Length inside .....64½"
Depth inside ..... 9"
Top edge reinforced with 1¼x1¼x¼" Angle.
Bottom edge flanged and riveted.
Bottom reinforced across narrow width with five inverted pressed steel 16 guage riveted Channels, spot welded.
Malleable Post Pockets riveted to outside at bottom, with corresponding slots in top flange suitable for ⅝"x1⅜" strips.
Three drop forged lashing hooks on each of both long sides.

Can Be Used for:
Truck Bodies
Trays for Small Machine Parts
Transfer Bins
Mixing Trays of all Kinds
Mortar Boxes, etc., etc.

ZELNICKER
WALTER A. ZELNICKER SUPPLY COMPANY
St Louis
325 Locust Street, Saint Louis

"The Nation's Market Place"
For rails, locomotives, cars, cranes, machinery, steel piling, tanks, pipe, machine tools, power plant, contractors', mining and sawmill equipment of every description.

# ROW ON COMPENSATION ACT VOTE IS RENEWED

## State Federation of Labor Contends Names Can Still Be Withdrawn From Petition.

Special to the Post-Dispatch.

JEFFERSON CITY, Aug. 9.—A. S. Phillips of St. Louis, attorney for the State Federation of Labor, and others who have been here since the referendum petitions were submitted to the Secretary of State last Monday for a vote of the people on the Workmen's Compensation Act, have not only sought to obtain an injunction in the Cole County Circuit Court to prevent Secretary of State Sullivan from officially holding that the petitions are sufficient, but they are now contending that there is yet ample time for persons who signed the petitions to withdraw their names. The various legal angles suggested by these attorneys are somewhat muddling to the lay voters.

The petition for an injunction makes many charges against opponents of the measure, among others that a great many hundreds of voters in the various congressional districts where the petitions were circulated now want to withdraw their names. It is also charged that the petitions contain a great many fictitious names, duplicate names, fraudulent names, that misrepresentations were used in securing signatures.

**Names Are Not Given.**

None of the names of voters which, it is claimed, were obtained under false pretense or other means not sanctioned by law is given. Presumably this exhibit will be a part of the proceedings later, for a hearing on the application has been set for Aug. 18.

As matters stand the Secretary of State has held that the time for filing petitions and withdrawals, from petitions expired the evening of Aug. 7, and he will not consider either in the future. He also held that in the case of withdrawals the parties would either have to appear before him personally or have their withdrawals by mail sworn to before some official authorized to administer oaths.

At the time the secretary fixed the limit on petitions and withdrawals, less than 200 voters who said they had signed the original petitions had notified him of their desire to withdraw.

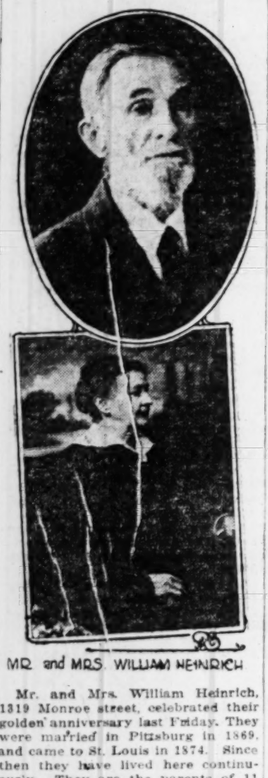
The petitions filed by Maurice J. Cassidy, secretary of the Building Trades Council of St. Louis and others, asking for a vote on the workmen's compensation law contained more than 31,000 names of men stated to be legal voters.

**12,000 More Than Required.**

On this representation, added to the number of congressional districts represented by the petitions, there were about 12,000 more signatures than the law requires.

The question of extending the time for the withdrawals until the courts have threshed out the controversy, is a new one. In fact, since the initiative and referendum provision of the constitution was adopted, there has never been a contest over petitions for either the initiative or referendum. It is expected that the present litigation will reach the Supreme Court, where ruling need not be expected before about the close of the year.

## COUPLE WHO OBSERVED FIFTIETH ANNIVERSARY



MR. and MRS. WILLIAM HEINRICH

Mr. and Mrs. William Heinrich, 1319 Monroe street, celebrated their golden anniversary last Friday. They were married in Pittsburg in 1869, and came to St. Louis in 1874. Since then they have lived here continuously. They are the parents of 11 children, seven of whom are living, and have 19 grandchildren.

Mr. and Mrs. Heinrich were both born in Germany, he in 1847 and she in 1851. Her maiden name was Margaret Glasser. In 1859 his parents came to Virginia and he served in the Confederate army at Richmond in 1864. After the war they moved to Pittsburg. Mrs. Heinrich's parents moved to Pittsburg from Germany while she was still an infant.

## MECHANIC OFFERS NEWLY PATENTED FARE BOX TO U. R.

**E. W. McPheeters Says Invention Can't Be Fooled by "Doctored" Coins.**

Edwin W. McPheeters, a mechanic living at 913 Chouteau avenue, has patented a cash fare-box, which he has offered to Receiver Wells of the bankrupt United Railways Co., with the assurance that it will stand any test in the maintenance of its mechanical integrity, no matter how many flattened, sweated or otherwise "doctored" coins are passed through its slides and cones. From the outside it looks like the other boxes seen on the pay-as-you-enter street cars, but on the inside there is a radical difference, which the inventor promises will faithfully record every fare.

The McPheeters machine registers pennies and dimes alike and there is an equalizing system, which he claims will work out with precision no matter how many fares are deposited. He also provides a penalty for any street car employe who would shave down a nickel so as to make it register in the penny class, as the machinery is so adjusted that it would in this case, register as a dime. The revolving cones are so arranged that the fares are registered by numbers. For a six-cent fare the nickel registers one while the penny registers two, thus making three on the totalizing apparatus. If the fare is seven cents there will be five in the total and if the rate is advanced to eight cents as it is in Kansas City, the totalizer will record seven numbers.

The invention has not been acted upon by the U. R.

## COUNTY ROAD TO BE EXTENDED

**Circuit Court Gives Permission to Memorial Park Association.**

Permission to extend the Lucas and Hunt road north from its present termination at Natural Bridge road to Melrose road, where the Memorial Park Cemetery is located, was granted to the Memorial Park Association yesterday by the Circuit Court at Clayton. The association offered to continue the road at its own expense. The construction will cost approximately $16,000.

James T. McDermott, president of the association which controls the cemetery, said that Receiver Wells of the United Railways has under consideration an offer from the association to construct, at the association's expense, an extension to the St. Peters' line, which runs north on the Lucas and Hunt road from the St. Charles road to the Natural Bridge road. The extension would run to Memorial Park Cemetery, McDermott said, and would cost about $10,000.

**Two hundred and Fifty Men and Boys Are Seeking Employment Today.**

If you are in need of help in the home, office, store, factory, on the road or on the farm, read their ads in Section A—Employment, Rooms, Board, Wants, For Sale, Automobiles.—Adv.

# MILK PRODUCERS' HEAD ASKED TO HEARING MONDAY

## Questionnaire Sent to Distributers Asking Information Regarding Costs of Handling.

## FEDERAL AGENTS SEEK EVIDENCE

## Copy of By-Laws Obtained by Post-Dispatch in 1917 Told of Board to Establish Prices.

A questionnaire calling for information dealing exhaustively with the cost of milk production and distribution has been mailed to the St. Louis milk distributers by Park Commissioner Cunliff, who, with Associate City Counselor Griffin, has been designated by Mayor Kiel to conduct an investigation of alleged profiteering in milk following the increase from 14 to 15 cents a quart this month, and the threat to advance to 16 cents next month, and later to 18 cents.

Cunliff is conducting the investigation as Acting Director of Public Welfare, by holding a series of hearings, the next of which will be held Monday afternoon, when it is hoped to have Donley A. Brooks, president of the Southern Illinois Milk Producers' Association, present for questioning.

**Seek Evidence of Agreement.**

Department of Justice agents, assigned to investigate the food situation in St. Louis and run down hoarders and price fixers, are centering their energy on a plan to obtain evidence that prices are being fixed by the Southern Illinois Milk Producers' Association. The investigators are seeking tangible evidence that an agreement exists between the producers to fix and maintain uniform prices, and that penalties are assessed for failing to adhere to the agreement.

In September, 1917, a Post-Dispatch reporter obtained a copy of the printed by-laws of the Producers' Association, one paragraph of which said:

"The duties of the Milk Board shall be: (1). To establish prices for milk for the members of the association; (2) It shall be empowered if they cannot make satisfactory agreement with the dealers, to refer the matter back to the Board of Directors."

**Expelled in Ten Days.**

A. W. Gehrig of Alhambra, Ill., member of the Milk Board, stated at that time that any member of the association who did not adhere to the price fixed by the Milk Board was penalized with a fine of 50 cents a day, and if he should continue the violation of the agreement for 10 days the supreme penalty was invoked—expulsion from membership in the association.

This association has never made a secret of the fact that its Milk Board and Board of Directors meet regularly to fix the prices which shall be paid by the St. Louis distributers. The Southern Illinois producers are not alone in this work, as nearly all the large producers in Missouri who supply milk to St. Louis are members of the Illinois association.

The producers meet every Tuesday at the Railroad Y. M. C. A., in East St. Louis, and the Milk Board meets regularly to tell the milk producers of Southern Illinois and those in the vicinity of St. Louis, in Missouri, what their prices shall be.

**Strong Enough to Get Prices.**

Last Sunday, at his home in Marine, Ill., President Brooks remarked to a Post-Dispatch reporter that the producers' association and the labor unions had the distributors in a bad way and that any pressure brought to bear by newspapers to reduce prices might drive the distributors to the wall. He stated that the Illinois producers now had 4600 members and were strong enough to say what the price shall be and to get it.

The text of the questionnaire sent by the city officials to distributors follows:

"At the recent hearing before the undersigned you volunteered to permit us to examine your books, and to furnish us any facts connected with the cost of production and distribution of milk. After consideration of the matter, we would appreciate it if you would furnish us with the following items of cost:

"1. Do you operate a farm at which milk is produced? If so, kindly give the average cost of production of said milk for 100 pounds at the farm for July, 1919.

"2. What is the cost to you for 100 pounds of milk received by you at your receiving station or stations in the State of Illinois for August, 1919?

**Any Other Stations.**

"3. Have you any receiving stations other than those in Illinois, either in Missouri or elsewhere? If so, what is the cost to you for each 100 pounds of milk at those stations for August, 1919?

"4. Is any milk delivered to you in St. Louis either at the railroad station or at your plant? If so, what is the cost of that milk to you for 100 pounds for August, 1919?

"5. What is the cost for each 100 pounds of operating your receiving stations in Illinois or elsewhere for July, 1919, and August, 1919, to date? Give itemized statement, if possible.

"6. What is the cost of transporting the milk from the receiving stations in Illinois or elsewhere to your plant in St. Louis for each 100 pounds for July, 1919, and August, 1919, to date Give separate items of cost per hundred pounds.

"7. What is the cost for each 100 pounds for operating your plant in St. Louis for July, 1919, from the time that the milk is received at your plant to the time that it is bottled and ready for distribution to the customer? Give itemized statement.

"8. What is the cost of distributing the milk to the customer for each 100 pounds for July, 1919, and for August, 1919, up to date?

"9. In addition to the sale of milk, please state what other products you deal in, such as butter, cream, cottage cheese, ice cream, buttermilk, certified milk and cream, etc.

"10. In giving the cost for each 100 pounds of milk as aforesaid, do you deduct the proportionate cost of transportation, operation of plant, distribution etc., of cream, butter, ice cream, buttermilk, cottage cheese, certified milk and cream and other products obtained from whole milk or which you deal in?

**What Is Margin of Profits?**

"11. What was your margin of profit for each pound of milk in July 1919, and what do you figure your margin of profit for August, 1919? Does this margin of profit include profits in butter, ice cream and other by-products mentioned in question No. 10?

"12. In giving the above figures how many quarts of milk do you estimate are contained in 100 pounds of milk?

"13. Do you have a man to figure costs, and, if so, what is his name?

"14. Please state what percentage of your business is represented by the sale of milk, the sale of butter, ice cream, certified cream, etc.

"15. How many quarts of milk do you sell a month?

"16. When you increase the price of milk from 14 to 15 cents a quart on Aug. 1, 1919, did you increase the price of ice cream, butter, cottage cheese, buttermilk, certified milk and cream proportionately? If so, state which items were raised.

"17. Please give any other items or details relating to the cost of production, operation and distribution connected with your institution. If you figure cost on a different basis than 100 pounds, will you give us the items according to your unit of cost?

"18. In raising the price of milk from 14 to 15 cents a quart on Aug. 1, what percentage of the one cent a quart represents increased profit to you?

"We will thank you if you will furnish us this information by Tuesday at 2 p. m."

Cunliff and Griffin, as has been told, have written to Congressman Dyer at Washington calling his attention to the local situation and requesting him to have the proper authorities make an investigation.

**Blind Educator Dies.**

By the Associated Press.

LOUISVILLE, Ky., Aug. 9.—Benjamin Bussey Huntoon, 83 years old, superintendent of the Kentucky Institute for the Education of the blind and head of the American printing house for the blind, died at his home here today. Huntoon was widely known for inventions which adapted the printing press to the production of literature for the education of the sightless and for many years had received an annual congressional appropriation of $10,000 for distribution of books and maps to schools for the blind throughout the country.

**Mexico District Raises Church Quota.**

Special to the Post-Dispatch.

MONTGOMERY CITY, Mo., Aug. 9.—The final official report of the centenary drive by the M. E. Church, South, for $35,000,000 made public here today shows that the Mexico district raised $98,629.90.


NATIONAL BANK 1st IN ST. LOUIS

## Business Experience as a First National Asset

An understanding of business and business operations is essential in the proper handling of commercial bank accounts.

If you are a manufacturer you should deal with a bank that *knows* manufacturing, its problems and its possibilities. If you are a wholesaler or run a retail store, your banker must have *your* viewpoint. The same is true in any line of business.

Among the thirty-one officers of the First National Bank are trained bank officials who have handled business accounts of practically every character. Behind these officers are forty-seven directors, representing many diversified lines of business, who *know* the angles not only in their own business but also, through broad contact of many years, in other lines.

In considering a banking connection for *your* business, you will find it to your advantage to talk to an officer of the First National Bank who will put you in touch with the particular officer who *knows* your line.

**FIRST NATIONAL BANK**

BROADWAY - LOCUST - OLIVE

Capital and Surplus, $15,000,000.00

*A Greater National Bank for Greater St. Louis*



# ALL GIFTS IN ONE—The New Edison



## Every Member of Your Family Will Enjoy Hearing The NEW EDISON



*Plays All Makes Records Many Times Better*

With an Edison in your home you will enjoy the gift of perfect music—not merely an artificial reproduction—but a re-creation true to life.

Our tone-test, where we place the original singer alongside the Edison for comparison, offers proof of the perfection of Mr. Edison's new art.

### *Cannot Be Compared*

The Edison cannot be compared with existing phonographs. Its features are entirely original and different.

### *Cannot Be Described*

No description can be given which in any way compares with the comprehension that comes from actually hearing the New Edison.

### *Free—No Obligation*

We will mail full particulars how easy it is to own an Edison under our Summer club plan. Sign the coupon and mail immediately.

Name .....

Address .....

P.-D.

1114 Olive **SILVERSTONE MUSIC CO.** 1114 Olive



ESSEX MOTOR CARS

## Note How the Essex

*In Speed, Hill Climbing, Comfort and Reliability It Has Won 10,000 Owners*

## Proves Endurance

The 10,000 Essex cars already in service have been so distributed that every community now knows their distinctive performance.

Here for instance are people who have had wide motor car experience. They will tell you how they esteem the Essex. Its economy of operation and the fact that practically no attention is required to keep it in prime operation appeals to all.

### As For Its Performance

If you haven't ridden in the Essex take the first opportunity to do so.

Come to us and we will give you the same kind of demonstration that has caused thousands to acknowledge Essex supremacy. Watch the way in which Essex cars perform on the road. If it is at a street crossing when traffic is signaled to go ahead, observe how quickly the Essex jumps to the lead. The only car that beats it is another Essex with a better driver.

If you are on a narrow country road where an Essex signals its intention to pass another car, you will see how easy with its acceleration it can jump to the lead.

### And It Will Do That Whenever Called On

Essex performance is acknowledged by everyone. No one classes it with any but the largest and more costly cars—never with cars of its weight or price class.

Now that thousands of Essex cars have been driven more miles than is usually rolled up in a season by the average automobile, owners are realizing Essex endurance.

That is why they tell you about the small upkeep expense of the Essex. They tell you about the way in which it retains its power and wanted qualities even after the hardest service. In every endurance run entered, the Essex has made perfect scores.

### Such Is the Car You Should Have

It gives dependable service. It is the new day car, the type to which all moderate priced cars must come, for in addition to light weight and low operating cost, men now demand performance, luxury, comfort and endurance. The Essex is easy to drive. It turns in a short radius. It steers easily. It can be parked in spaces too small for the average car. It has many qualities you will like.

Ask yourself what car is so modern, what is the type of the future, what light car can match its performance. It is exclusive in many particulars and no other car built has all the features of the Essex.

*Immediate Deliveries on Essex Cars*

**Hudson-Frampton Motor Car Co.**

Locust at Leonard

Distributor Hudson and Essex Cars

# 3 MEN SOUGHT FOR ROBBING PAYMASTER

## Motorist Tells of Suspicious Actions of Auto Party Near Scene of $753 Holdup.

Three young men between 19 and 24 years of age are being sought by detectives following a robbery of Paul Schmitt, 25 years old, 4843 Nebraska avenue, paymaster for the More-Jones Brass and Metal Co., 3000 North Broadway, who says he was held up at noon yesterday and that pay envelopes containing $753.75 were taken from him on Dock street between Broadway and Ninth street.

At the time of the robbery Schmitt reported two men had stepped from a hallway where they apparently had waited for him, and while one pointed a revolver at him the other took the money and both fled through the hallway.

Later information was given the police by Robert Johnstone, 2328A North Union avenue, a meter inspector for the Union Electric Light and Power Co., which led to the search for the trio in the automobile.

Johnstone said he was driving his auto south in Ninth street, a few seconds after the robbery, and saw the Oldsmobile containing one youth at the wheel with the engine running and standing, facing south in Ninth street at Dock. As he neared the corner, he said, two others described as the robbers ran from an alley nearby and jumped in the machine. The man at the wheel started the auto and made a half circle, turning north in Ninth street, and speeded west.

The action was taken so quickly, Johnstone said he did not have an opportunity to see the license number on the machine. All three youths wore caps and two were in their shirt sleeves, he said.

Schmitt told policemen he had drawn nearly $3000 from the bank yesterday morning and had proceeded first to the main plant of the company at Broadway and Dock street, where he paid off the employes. From there he started alone to the machine shop at Ninth and Dock streets to pay off the employes there. He had the envelopes tied in a bundle. He told policemen that the men appeared familiar with his movements and apparently had hidden in the hallway to await his coming.

He did not see the automobile at Ninth street, as buildings obstructed it from his view.

THERE ARE FIVE WAYS of getting Want Ads to the Post-Dispatch office. Through your druggist, over your phone, by mail, by messenger or personal call—with no difference in prices.

**Telegraphers' Head Is Married.**

Edward J. Manion, president of the Order of Railway Telegraphers, and Miss Louise Erspan, of San Francisco were married at Denver, Colo., yesterday. Shortly after the ceremony Manion received a telegram requesting him to attend an important labor conference at Washington, and a honeymoon trip to St. Paul that he had planned was canceled for the trip to Washington, on which his bride will accompany him.

GENUINE CARTERVILLE COAL PER TON LUMP or EGG $6.00 Grand 778 Victor 965
ORDER NOW—PRICES WILL ADVANCE
ROBINSON COAL CO.

## WOMAN SHERIFF OF VERNON COUNTY



MRS. FRONA C. DAWES

Special to the Post-Dispatch.

NEVADA, Mo., Aug. 9.

MRS. FRONA C. DAWES has been appointed Sheriff of Vernon County by the County Court to fill the vacancy caused by the death of her husband, who was shot and killed the night of July 17 by a man whom he caught stealing grain from an elevator here. Mrs. Dawes will serve until an election is held to fill the vacancy.

Mrs. Dawes, 48 years old, is a native of Tennessee and has four children.

**Lieut. Barrell to Resume Law Practice.**

Lieut. Merritt C. Barrell, formerly an attorney of St. Louis, has just returned from overseas, and received his discharge. Lieut. Barrell was with the Ninetieth Division in the Argonne-Meuse offensive, and after spending two months in the Army of Occupation, spent four months in Paris at the Sorbonne University, where he studied law. Lieut. Barrell will resume practice in St. Louis.

# VIGILANCE BUREAU IS INVESTIGATING DELAYS IN COURTS

## Report in Fleischman Burglary Case Is Striking Example of How Criminal Trials Drag Along.

## JUDGE HAS GRANTED FOUR CONTINUANCES

## Attorney for Man Arrested Dec. 28, 1918, Has Succeeded in Delaying Trial Until Oct. 17 Despite Protests.

The Courts Committee of the Vigilance Bureau has under investigation a report made by one of the delegates to the bureau, John F. Peters, head of the Peters Dry Goods Co., 2600 North Fourteenth street, which is a striking illustration of the manner in which many trial cases drag along for extended periods of time in criminal divisions of the Circuit Court.

The case in point is that of Joseph Fleischman, proprietor of a general store at 1207 North Thirteenth street, who is under indictment for burglary and receiving stolen property. It has been pending in Circuit Judge Taylor's court since April 28.

Fleischman was arrested Dec. 28, 1918, following a burglary at the Peters store in which $10,000 worth of stock was stolen. When city detectives searched Fleischman's store they found cloth valued at $276 which had been stolen Dec. 10, 1918, from the dry goods store of Patrick T. McGovern, 3914 West Florissant avenue.

**Case Was Called Jan. 13.**

On Jan. 13 last the case was called for a preliminary hearing before Judge Krueger in the Court of Criminal Correction, and, at the request of the defendant, was laid over to Jan. 17, on which day Fleischman was ordered held for the grand jury.

The witnesses, including McGovern, Peters, several detectives, a patrolman and two civilians, appeared before the grand jury and on Feb. 18 Fleischman was indicted. He was at liberty under a $2500 bond.

When the case was called in Judge Taylor's court, April 28, Fleischman was represented by former Circuit Attorney Thomas B. Harvey. The defense was not ready for trial and the case was continued to May 1. On the latter date the witnesses again appeared and the State announced ready for trial. Harvey asked for a continuance on the ground that process servers had been unable to reach certain witnesses whose testimony, he said, was material to the defense. The case was laid over to June 9.

**Witness Protests at Delay.**

On June 9, after the witnesses for the State had responded, Judge Harvey requested another continuance, on the plea that an important witness for the defense had not been found. He asked that the case be laid over to the next term, saying that the witness was out of the city. The State objected to that and Judge Taylor passed the case to Aug. 4.

McGovern, the State's chief witness, who was sitting near the Circuit Attorney's table, protested to Assistant Circuit Attorney Verne R. C. Lacy, who had charge of the prosecution of the Fleischman case.

"We are wasting a lot of valuable time, it seems to me," he said. "What is the idea of continuing this case so often?"

In a voice above the ordinary tone, Assistant Circuit Attorney Lacy turned and addressed Judge Taylor. "This man wants to know what we mean by postponing this case," he said.

Judge Taylor summoned McGovern to the bench and asked him what complaint he had to make.

"I was inquiring as to why this case is being continued so often," said McGovern. "My time is valuable and I cannot afford to be coming to court so often. This case has been passed down three times."

"You are mistaken," said the Judge. "It has been continued but twice."

"I am not mistaken," said McGovern.

**Continued Again to Oct. 17.**

Judge Taylor ordered the clerk to produce the record and found that McGovern was correct.

"You are right," Judge Taylor said to McGovern. "This case will have to go to trial at the next setting. Judge Harvey is being indulged too much by the courts."

Judge Harvey had left the courtroom.

When the case was called off on the docket Aug. 4 there was another trial in progress and the witnesses in the Fleischman case were informed that they were excused until 2 o'clock in the afternoon. As there were two other cases on the docket ahead of the Fleischman case, Peters arranged with a policeman to be summoned by telephone from his store in the event a jury was selected in the afternoon to try Fleischman.

The following day, having heard nothing from the policeman, Peters called up McGovern and asked about the status of the case.

"Oh," exclaimed McGovern. "It was continued again; this time to Oct. 17. I'm through with it. What's the use of me running down there so often. I'm tired of it."

"No, you are not through with it," said Peters. "We'll see this thing through to the finish. I'll see that you are in court if I have to drive out to your store and take you down in my car."

Peters made inquiry concerning the fourth continuance of the Fleischman case and learned that Judge Harvey had filed an affidavit that a material witness for the defense was out of the city, and, as provided by statute, where an affidavit of that kind is filed, the case had been continued to the succeeding term of court.

**Nothing Unusual About It.**

When Peters had concluded narrating the history of the Fleischman case to the Vigilance Bureau, William H. O'Brien, president of the bureau, announced that the matter would be referred to the courts committee for investigation.

"It is just such cases as this which discourage people from wanting to serve as witnesses or jurors," he said.

Judge Taylor said, regarding the Fleischman case, that there was nothing unusual about it.

"The law requires that where a defendant has statutory grounds for a continuance, the Court must grant it," he said. "In the event that such a continuance were refused and the defendant convicted the Supreme Court would hold the verdict reversible. My allusion to Judge Harvey was not meant as a reflection on him. He is retained in a large number of cases, and I was referring to the volume of his business."

**Whisky Seized in Negro Store.**

Acting with United States Revenue Agent Lynch, policemen of the Laclede Avenue Station yesterday seized 36 quarts and 72 pints of whisky found hidden in the rear of a store conducted by Thomas Sharkey, a negro, at 3426 Olive street. Sharkey told police he did not know how the liquor came to be in his place and professed ignorance of its presence there.

# 9 PLANES ON TRANSCONTINENTAL FLIGHT WILL VISIT ST. LOUIS

## "All-American Pathfinders" to Start From New York Wednesday for San Francisco.

By the Associated Press.

MINEOLA, N. Y., Aug. 9.—Nine biplanes, known as the "all-American pathfinders," will start on a flight from Hazelhurst Field to San Francisco next Wednesday, under the auspices of the War Department and the air service, it was announced today. The itinerary embraces stops at 171 cities in 15 states and covers 4183 miles.

The objects of the flight include an educational campaign designed to show the people the actual workings of an aero squadron; recruiting for every branch of the military service; establishment of aerial mailways for government mails; obtaining military information for the air service; advantage of establishing radio stations along the route; testing aerial radio 'phones and obtaining information on which to base recommendations for the placing of steel hangars.

Base stops are scheduled for a number of cities, including Effingham, Ill., St. Louis and Rantoul, Ill. The squadron will fly directly from here to Columbus, at which city it is expected to arrive on Aug. 18.

The biplanes are equipped with high powered aeronautical motors, designed to facilitate pathfinding and research. A convoy consisting of motor trucks, observation and touring cars and motor cycles, will follow the route taken by the air squadron and transport equipment.

Communication between the airplanes and the cities at which stops are to be made will be established by means of radio phones and wireless reports of the flight will be sent to Washington. The unit, including the aviators, will consist of 22 officers and 80 enlisted men.

**"Y" Disciplinarian Returns.**

NEW YORK, Aug. 9.—John Garland Pollard of Richmond, Va., formerly Attorney-General of the State, chairman of the Board of Discipline of the Y. M. C. A., was another passenger on the steamer Patria, arriving today. He had been abroad 18 months. Pollard said that of 8000 "Y" workers, 67 had been convicted of various offenses since Jan. 1. Of five accused women, out of 2500 engaged in "Y" work, he said, four were acquitted.

# CAMDEN SELLS ARMY MEATS

By the Associated Press.

CAMDEN, N. J., Aug. 9.—The Camden municipal authorities today placed on public sale two tons of ham and one ton of bacon purchased from the Quartermaster Department of the Army at cost.

They were sold at cost plus 2 cents to cover string, wrapping paper and hauling. Ham was sold at 32 cents a pound, while nearby stores charged 40 to 45. Bacon was disposed of at 36 cents as compared with stores' prices of 45 to 55. Two of the four selling places exhausted their supply in a short time.




ANOTHER OPTICAL SPECIAL

We have made a most advantageous purchase, despite the present high cost of merchandise, which enables us to sell the articles enumerated below at less than manufacturers' prices. This is a rare opportunity for wearers of spectacles to obtain these exceptional values at unheard of prices.

BI-FOCAL LENSES
For far and near seeing—two pairs in one. The usual price is from $3.00 to $5.00 per pair..... $2.50

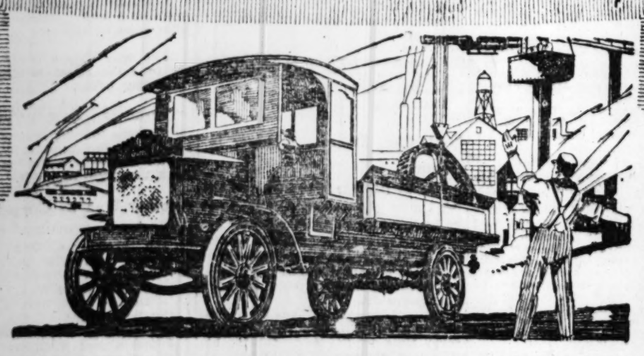
100 GOLD-FILLED EYEGLASS CHAINS
Regular $1.00 to $1.50 values. Guaranteed. Any style..... 55c

$1.55 A splendid rimless Eyeglass mounting; a clever imitation of the Shur-On; this week at $1.55 a pair. $1.55

G. MORITZ, M. D., The Oculist-Optician
609 N. BROADWAY (Just North of Washington Av.)

FREE My book on the eye, exposing the eye-clinic graft, the grafting oculist and the grafting optician that makes interesting reading. Call or write for one.





Traffic Truck
4000 LBS. CAPACITY

$1395
chassis f. o. b. St. Louis

Can you afford to continue to use teams when you can cut your hauling costs in half with a Traffic Truck?

The Lowest Priced 4000-lb. Capacity Truck in the World

No conveyance, mechanical or otherwise, has equalled the Traffic for economy of operation or surpassed its performance. Its low price saves you hundreds of dollars in first cost—its high quality saves you hundreds of dollars in maintenance cost. You will own a Traffic sooner or later—see it today, whether you are ready to buy or not.

Traffic Specifications:

Red Seal Continental 3¾x5 Motor; Covert transmission and multiple disc clutch; Bosch magneto; 4-piece cast shell, cellular type radiator; drop forged front axle with Timken Roller Bearings; Russel Rear Axle, internal gear, roller bearings; semi-elliptic front and rear springs; 6-inch U-Channel Frame; Standard Fisk Tires, 34x3½ front, 34x5 rear; 133-inch wheel base; 122-inch length of frame behind driver's seat; oil cup lubricating system; chassis painted, striped and varnished; driver's lazy-back seat and cushion regular equipment. Pneumatic cord tire equipment at extra cost. Chassis $1395 f. o. b.—St. Louis.

Phone for demonstration. Colfax 2200. Central 682.

Made in St. Louis. Service direct from factory to user.

Traffic Motor Truck Corporation
5200 North Second Street, St. Louis, Mo.
Largest exclusive builders of 4000-lb. capacity trucks in the world.



FISK
INNER TUBES

NOW is the time to look to your Inner Tubes. Take a new Fisk Tube on your vacation trip.

Hot weather is not the time to use up your half-worn Tube. A new Tube put in service now is casing insurance.

*The Most Popular Motor Car Tubes in the Country*

They have always been of laminated construction—built up layer upon layer of pure rubber.

Only the highest quality of pure gum is used in the making of Fisk Tubes. They are heavy and strong and they wear longer than two ordinary Tubes.

If you want reliability and the biggest Tube value on the market—BUY FISK.

*Next time—BUY FISK—At all Dealers*




FISK CORDS
FISK RED-TOPS
FISK BLACK NON-SKIDS

# Cincinnati, It Appears, Acquired That New $10,000 Pitcher, See, by Sight Draft

## Leifield Whips Red Sox in First Game; Robertson and Austin Kick Off the Second

"Lefty" Surprises Rail Birds by Holding Champions to Five Meager Swats While Jacobson Clubs Ball—Infield Errors in Eleventh Frame Cause Shocker's Downfall.

BOSTON, MASS., August 9.—"You'd naturally think that the Browns never would lose another game after they went and supported the ancient Albert "Lefty" Leifield to a 5 to 3 victory over the fast traveling Red Sox in the first game of today's double-header before more than 24,000 fans. Anything ought to be possible for Jimmy Burke's lads after "Lefty" had won a game.

But the evil, leering little gods, or devils, who run baseball, started to laugh and they giggled themselves silly in the second game, which the confident, cool, collected and courageous Urban Shocker is credited with losing, 4 to 3, in 11 red-hot frames.

There was very little wrong with that first game. The Browns went out and hit Allan Russell hard enough to win any ordinary game. But Lefty made it an extraordinary affair by his remarkable pitching. Here he had not gone through a big league game this year. Burke was admittedly hard up for pitchers. In went Lefty, sort of a sacrifice, we suppose, but he surprised everyone by holding the Sox to five hits, every one of them singles.

**"Lefty" Wild at the Start.**

If it had not been for a little wildness in that get-away frame, Lefty might have had an easier game of it. He gave three passes, his only walks of the game, in that first frame, and "Stuffy" McInnis inserted an infield single which scored two runs. The other Sox counter was the result of an error by Bill ("Baby Doll") Jacobson in left field.

Of the second game's finish little pariseworthy for the Browns can be said. Gene Robertson, then Jimmy Austin, dropped perfectly fielded and thrown balls in the last of the eleventh and Shannon, who had opened the frame by singling to left, off Shocker, got to third. With the bases full and none out, Hooper sent a long fly to Left Fielder Jacobson and after the catch Shannon romped home, and let the big crowd go home happy, for beating the Browns these days is no merry-go-round sinecure.

Jacobson kept up his terrific hitting streak. He hit safely three times in the first, including a double and pasted out a timely double in the second game, so timely that it worked into the tieing run for the Browns in the ninth. This makes, then, 18 consecutive games in which the dangerous Doll has hit safely.

**Shocker's Defense Crumbles.**

Ernie Koob, Dave Davenport and Shocker all took part in that second game. It was tied up under Shocker's reign and it is not Urban's fault that his infield cracked wide open behind him in the eleventh, whereas the Red Sox inner cordon never played any better.

"Babe" Ruth hit safely in each game, but did not get his seventeenth home run. But the Colossus would have got a home run, almost beyond question, if it had not been for a remarkable mitt hand side-leaping catch by Kenneth Williams, center field in the eighth, with a man on base. Williams was playing a very deep center for the big fellow. With the crack of the bat he was off. He seemed doomed to failure, for the ball was going with great speed. But it took a little curve in its career and he managed to nail it by that side leap, with one hand. The pill was headed for the deep center field fence. It would have bounded off the fence and would have rolled way out to the flagpole.

**Kenneth Williams Shines.**

Babe got a wonderful bit of applause for the crack and it must have made Kenneth feel very good indeed when he came back to the bench and got a wonderful sustained salvo of applause from the big crowd. You see, the Browns always put up a dorned good battle in this city, and they are popular. And now Boston knows why Burke put Williams in center field with Jacobson going to left field when Tobin was hurt. Kenneth is some outfielder and made Bobby Roth, one of the most overrated outfielders in the big leagues, look very ordinary indeed, as a midgardener.

In the second game, too, Kenneth chased right up to the far corner of the center field bleachers and got his hands on a Ruth smash, but crashed into the fence in the same stride and just naturally could not hold onto the apple, Babe getting a triple.

Waite Hoyt pitched the second game for the Red Sox. It was this lad's third straight victory in three starts. He is a cool customer. Hoyt gave the Browns but six in that 11 inning late matinee affair. But Waite received phenomenal infield support, particularly from McInnis, who single-handed knocked down what looked like five Brown hits and converted them into erasures. Shannon, Vitt and Scott were all prominent in stellar killings and Babe Ruth three times in the second game raced over toward center and made picturesque catches of low, hard-hit drives which appeared booked to go safely for extra bases.

### Does Ban Johnson Own Cleveland Stock? Dunn Answers, but Sidesteps

CLEVELAND, O., Aug. 9.—President James C. Dunn of the Cleveland American League baseball club, referring to the recent statement of the New York American League team owners that B. B. Johnson, president of the American League, was a stockholder in the Cleveland team today issued the following statement:

"Since taking over the Cleveland baseball club in 1916, with my associates, I have been in complete control of the policies and business affairs of the club.

"At the time we made the purchase we assumed certain obligations, all of which have been met when due or prior to maturity. I do not believe the people of Cleveland are very much concerned as to who holds the stock in the club, as long as I remain in complete control of the policies of the organization and continue my efforts to give Cleveland a winning club.

"However, those who are asserting that B. B. Johnson is interested in th Cleveland baseball club are treading on very dangerous ground."

## DODGERS BEAT PIRATES; STENGEL GOES TO PHILS

PITTSBURG, Pa., Aug. 9.—Brooklyn defeated Pittsburg today, 2 to 0. Pfeffer held the Pirates to four hits and always was master of the situation.

Carlson was wild. Excellent fielding behind him saved several scores. The first run for Brooklyn came in the third inning on a pass to Johnston, his steal of second and Z. Wheat's single. Hamilton pitched the last inning for the Pirates. Two singles and a double off him scored another run for the visiting team.

It was announced that Outfielder Stengel had been traded to Philadelphia for Outfielder Witted.

Score:

| BROOKLYN | AB. | R. | H. | PO. | A. | E. |
|---|---|---|---|---|---|---|
| Olson ss | 5 | 0 | 1 | 0 | 2 | 0 |
| Johnston 2b | 4 | 1 | 0 | 2 | 4 | 0 |
| Griffith rf | 4 | 0 | 0 | 0 | 0 | 0 |
| Z. Wheat lf | 4 | 0 | 1 | 2 | 0 | 0 |
| Myers cf | 4 | 0 | 0 | 1 | 0 | 0 |
| Koney 1b | 4 | 0 | 1 | 0 | 7 | 0 |
| Ward 3b | 4 | 0 | 0 | 1 | 3 | 0 |
| M. Wheat c | 3 | 1 | 1 | 1 | 0 | 0 |
| Pfeffer p | 3 | 0 | 1 | 0 | 1 | 0 |
| Totals | 34 | 2 | 5 | 7 | 17 | 0 |

| PITTSBURG. | AB. | R. | H. | PO. | A. | E. |
|---|---|---|---|---|---|---|
| Bigbee lf | 3 | 0 | 1 | 0 | | |
| Carey cf | 4 | 0 | 0 | 0 | | |
| Southworth rf | 4 | 0 | 0 | 0 | | |
| Cutshaw 2b | 3 | 0 | 0 | 0 | | |
| Barbare 3b | 3 | 0 | 0 | 0 | | |
| Mollwitz 1b | 3 | 0 | 0 | 7 | | |
| Terry ss | 3 | 0 | 1 | 0 | | |
| Blackburne c | 3 | 0 | 0 | 7 | | |
| Carlson p | 2 | 0 | 0 | 0 | | |
| *Stengel | 1 | 0 | 0 | 0 | | |
| Hamilton p | 0 | 0 | 0 | 0 | | |
| Totals | 28 | 0 | 2 | 8 | 4 | 1 |

| Innings— | 1 | 2 | 3 | 4 | 5 | 6 | 7 | 8 | 9 |
|---|---|---|---|---|---|---|---|---|---|
| Brooklyn | 0 | 0 | 1 | 0 | 0 | 0 | 0 | 1 | —2 |
| Pittsburg | 0 | 0 | 0 | 0 | 0 | 0 | 0 | 0 | —0 |

Summary: Two-base hits—Konetchy, M. Wheat. Bigbee. Stolen bases—Johnston 2. Sacrifice hit—Blackwell. Double play—Z. Wheat, Olson and Johnston; Olson, Johnston, Konetchy; Olson, Konetchy and Johnston. Left on bases—Brooklyn 6, Pittsburg 7. First base on balls—Off Pfeffer 1, off Carlson 3, Hamilton 1. Hit by pitcher—Boff Hamilton, 2 in 1. Hit by pitcher—Boff Pfeffer (Bigbee). Struck out—By Pfeffer 2, by Carlson 2. Winning pitcher—Pfeffer. Losing pitcher—Carlson.

### Sunday School League.

Cote Brilliante Presbyterian 10, Immanuel M. E. 8.

Third Baptist 5, Maplewood Congregational 2.

West Presbyterian 11, Centenary M. E. 8.

Sidney Street Presbyterian, 7, Northminster 0.

King's Highway Presbyterian 9, St. Peters Evangenical 0 (forfeit).

### Western League Results.

Tulsa 2-4-4, St. Joseph 3-11-2: Hoffman and Shestak; Van Gilder and Manion.

Oklahoma City 6-10-4, Omaha 9-9-2: Townsend, Shatzman and Snellman; Applegate and Griffith.

Joplin 510-2, Des Moines 3-6-1. Smith and Collins; Boyd and Brown.

Wichita 4-8-1, Sioux City 8-12-0: Rasmussen and Schmidt; Bowman and Yaryan.

### As a Pitcher Waite Hoyt Must Be a Heavyweight

FIRST GAME.

| ST. LOUIS. | AB. | R. | H. | PO. | A. | E. |
|---|---|---|---|---|---|---|
| Austin 3b | 4 | 1 | 3 | 2 | 2 | 0 |
| Gedeon 2b | 3 | 1 | 0 | 1 | 3 | 0 |
| Jacobson lf | 5 | 0 | 3 | 2 | 0 | 1 |
| Sisler 1b | 4 | 0 | 0 | 12 | 0 | 0 |
| Williams cf | 3 | 1 | 0 | 3 | 0 | 0 |
| Smith rf | 3 | 1 | 1 | 2 | 1 | 0 |
| Gerber ss | 3 | 0 | 1 | 1 | 5 | 0 |
| Severeid c | 4 | 1 | 3 | 4 | 0 | 0 |
| Leifield p | 4 | 0 | 0 | 0 | 2 | 0 |
| Totals | 33 | 5 | 11 | 27 | 13 | 1 |

| BOSTON. | AB. | R. | H. | PO. | A. | E. |
|---|---|---|---|---|---|---|
| Hooper rf | 3 | 1 | 0 | 1 | 0 | 0 |
| Vitt 3b | 3 | 0 | 0 | 0 | 7 | 0 |
| Roth cf | 4 | 0 | 0 | 1 | 0 | 0 |
| Ruth lf | 3 | 1 | 1 | 0 | 0 | 0 |
| Schang c | 3 | 0 | 1 | 3 | 1 | 1 |
| McInnis 1b | 4 | 0 | 1 | 11 | 2 | 0 |
| Shannon 2b | 3 | 1 | 1 | 4 | 2 | 0 |
| Scott ss | 3 | 0 | 0 | 4 | 3 | 0 |
| Russell p | 3 | 0 | 0 | 3 | 1 | 0 |
| Totals | 29 | 3 | 5 | 27 | 16 | 1 |

| Innings— | 1 | 2 | 3 | 4 | 5 | 6 | 7 | 8 | 9 | 10 | 11 |
|---|---|---|---|---|---|---|---|---|---|---|---|
| St. Louis | 0 | 1 | 0 | 4 | 0 | 0 | 0 | 0 | 0 | 0 | —5 |
| Boston | 0 | 0 | 0 | 1 | 0 | 0 | 0 | 0 | 0 | 0 | —3 |

Two-base hit—Jacobson. Sacrifice hits—Smith, Gerber, Gedeon, Williams, Vitt. Double plays—Smith to Severeid; Schang to Scott; Scott to McInnis. Left on bases—St. Louis 9, Boston 3. Base on balls—Off Leifield, 3; off Russell, 4. Struck out—By Leifield, 3; by Russell, 2. Wild pitch—Russell.

SECOND GAME.

| ST. LOUIS. | AB. | R. | H. | PO. | A. | E. |
|---|---|---|---|---|---|---|
| Austin 3b | 5 | 1 | 1 | 5 | 1 | 1 |
| Gedeon 2b | 4 | 0 | 1 | 3 | 5 | 1 |
| Jacobson lf | 5 | 1 | 1 | 4 | 0 | 0 |
| Sisler 1b | 4 | 1 | 2 | 10 | 0 | 0 |
| Williams cf | 5 | 0 | 1 | 4 | 0 | 0 |
| Smith rf | 3 | 0 | 0 | 1 | 0 | 0 |
| Gerber ss | 2 | 0 | 0 | 1 | 1 | 1 |
| Robertson ss | 1 | 0 | 0 | 0 | 0 | 1 |
| Billings c | 2 | 0 | 0 | 3 | 2 | 0 |
| Severeid c | 1 | 0 | 0 | 0 | 0 | 0 |
| Koob p | 2 | 0 | 0 | 0 | 2 | 1 |
| Davenport p | 0 | 0 | 0 | 0 | 0 | 0 |
| Shocker p | 0 | 0 | 0 | 0 | 1 | 0 |
| *Demmitt | 1 | 0 | 0 | 0 | 0 | 0 |
| **Tobin | 0 | 0 | 0 | 0 | 0 | 0 |
| Totals | 35 | 3 | 6 | †31 | 12 | 3 |

| BOSTON | AB. | R. | H. | PO. | A. | E. |
|---|---|---|---|---|---|---|
| Hoper rf | 5 | 0 | 1 | 4 | 0 | 0 |
| Vitt 3b | 4 | 0 | 1 | 2 | 2 | 1 |
| Roth cf | 4 | 1 | 1 | 1 | 0 | 0 |
| Ruth lf | 5 | 1 | 1 | 4 | 0 | 0 |
| Schang c | 3 | 0 | 1 | 1 | 0 | 0 |
| McInnis 1b | 3 | 0 | 0 | 14 | 3 | 1 |
| Shannon 2b | 3 | 1 | 1 | 2 | 4 | 0 |
| Scott ss | 4 | 1 | 0 | 2 | 2 | 0 |
| Hoyt p | 5 | 0 | 1 | 3 | 5 | 0 |
| Totals | 38 | 4 | 7 | 33 | 15 | 2 |

*Batted for Gerber in seventh.
**Batted for Davenport in eighth.
†One out when winning run scored.

| Innings— | 1 | 2 | 3 | 4 | 5 | 6 | 7 | 8 | 9 | 10 | 11 |
|---|---|---|---|---|---|---|---|---|---|---|---|
| St. Louis | 0 | 0 | 0 | 0 | 0 | 1 | 0 | 0 | 0 | 2 | —3 |
| Boston | 0 | 0 | 1 | 0 | 0 | 2 | 0 | 0 | 0 | 1 | —4 |

Two-base hits—Jacobson, Roth. Three-base hit—Ruth. Stolen base—Schang. Sacrifice hits—Gedeon, Sisler, Shocker, McInnis. Sacrifice flies—Smith, Hooper. Left on bases—St. Louis 3, Boston 11. Bases on balls—Off Koob 3, off Shocker 2, off Hoyt 2. Hits—Off Koob, 5 in 5 innings; off Davenport, 0 in 2 innings; off Shocker, 2 in 3 1-3 innings. Hit by pitcher—By Shocker, Roth. Struck out—By Koob 2, by Davenport 1, by Hoyt 1. Passed ball—Billings. Losing pitcher—Shocker.

### Elaine Rosenthal Beaten.

NEW LONDON, Conn., Aug. 9.—Mrs. Ronald Barlow of Philadelphia, Eastern woman golf champion, defeated Miss Elaine Rosenthal of Chicago, Western title holder, by one up in the final of the Shennecossett woman's championship here today. Miss Rosenthal won the first two holes and scored a 2 on the fourth but her lead was cut to one up at the turn. Mrs. Barlow took the twelfth, thirteenth and fourteenth. Of stroke play Mrs. Barlow led 87 to 89.

### TROEH AND ARIE WIN TRAP SHOOT FEATURES

CHICAGO, Aug. 9.—Mark P. Arie of Thomasboro, Ill., trap shooting champion of Illinois, and former amateur champion of the United States, today won the Hercules all-round amateur trap shooting championship at the South Shore Country Club with a score of 195 of a possible 200 targets.

Frank M. Troeh, Vancouver, Wash., amateur champion of that State, and former national amateur champion, won the open all-round championship with a score of 190.

The shooters fired at 50 targets from 18 yards, 50 from 20 yards, a like number at 22 yards and 25 pairs at 16 yards.

The previous record for that kind of shooting was 193 made by A. H. Winkler and Bart Lewis, contestants in today's matches.

## SPORT SALAD BY J. Davis



**The Old Drinks.**

I CANNOT drink the old drinks
The gin and whisky raw,
For I cannot enjoy them—
It is against the law.
—New York Tribune.

I CANNOT drink the old drinks,
Gin rickeys, Scotch and rye;
I'm told they're on the market
But they come too dawgone high.
—Macon Telegraph.

I CANNOT drink the old drinks,
Mint julep and high ball;
We might find a little mint—
The julep not at all.
—The Standard (Cedartown, Ga.)

I CANNOT drink the old drinks
Red liquor, beer or wine;
Because I have forgotten
The druggist's countersign.

• • •

**All Right.**

We'll accept in good faith that story from St. Charles about a rattlesnake dropping off the roof into the midst of a family party sitting in the porch below. Nevertheless it revives that old question, does prohibition prohibit?

• • •

**Maybe it does but on the same page we read where a green snake was found in a vacuum cleaner at Farber, Mo.**

• • •

Say nothing of three men who died in Grand Forks, N. D., from drinking wood alcohol at an informal birthday party.

• • •

**Have at 'Em, Uncle.**

LIVES of profiteers remind us
We can wealth accumulate
And departing leave behind us
Legacies of bitter hate.

Let us then be up and doing
With a heart devoid of fear,
Still achieving, still pursuing
Till we land the profiteer.

• • •

**Books.**

**We take it that since the first of July the Bartender's Guide has developed into the one best cellar.**

• • •

**You gotta give it to the Bartender's Guide. There's lots of punch in it.**

### JASPER CHECKS YANKS' RALLY, CLEVELAND WINS

NEW YORK, Aug. 9.—Cleveland defeated New York, 6 to 4, in the opening game of the series here, today. Shawkey pitched an ineffective game for the Yankees.

New York knocked Bagby out of the box with four successive hits, coming with none out, in the sixth, but was checked by Jasper. Catches by Bodie and Smith featured.

| CLEVELAND. | AB. | R. | H. | PO. | A. | E. |
|---|---|---|---|---|---|---|
| Graney lf | 3 | 0 | 0 | 0 | | |
| Chapman ss | 3 | 1 | 1 | 1 | | |
| Speaker cf | 5 | 1 | 1 | 0 | | |
| Sewell 3b | 4 | 1 | 2 | 2 | | |
| Gardner 3b | 4 | 1 | 2 | 0 | | |
| Wambs's 2b | 3 | 0 | 0 | 0 | | |
| Johnston 2b | 3 | 2 | 0 | 2 | | |
| O'Neil c | 3 | 1 | 1 | 0 | | |
| Bagby p | 2 | 0 | 1 | 0 | | |
| Jasper p | 1 | 0 | 0 | 1 | | |
| Totals | 29 | 6 | 9 | 1 | | |

| NEW YORK. | AB. | R. | H. | PO. | A. | E. |
|---|---|---|---|---|---|---|
| Fewster ss | 4 | 1 | 2 | 1 | | |
| Dicks rf | 4 | 0 | 1 | 1 | | |
| Baker 3b | 4 | 0 | 1 | 0 | | |
| Lewis lf | 4 | 0 | 0 | 2 | | |
| Pipp 1b | 4 | 0 | 0 | 9 | | |
| Pratt 2b | 3 | 1 | 1 | 1 | | |
| Bodie cf | 4 | 1 | 1 | 4 | | |
| Ruel c | 3 | 0 | 0 | 6 | | |
| Shawkey p | 2 | 1 | 2 | 0 | | |
| *Ward | 1 | 0 | 0 | 0 | | |
| Totals | 33 | 4 | 8 | 24 | 10 | 1 |

*Batted for Shawkey in ninth inning.

| Innings— | 1 | 2 | 3 | 4 | 5 | 6 | 7 | 8 | 9 | THE. |
|---|---|---|---|---|---|---|---|---|---|---|
| Cleveland | 1 | 0 | 0 | 0 | 0 | 0 | 0 | 0 | 0 | —2 |
| New York | 0 | 0 | 0 | 0 | 0 | 3 | 0 | 1 | 0 | —4 |

Summary: Two-base hits—Smith, Fewster, Vick. Three base hits—Bodie. Stolen base—Speaker. Sacrifice hits—Chapman, Lewis, Jasper, Shawkey, Smith, Wambsganss. Sacrifice flies—Graney. Left on bases—New York 9, Cleveland 7. Base on balls—Off Shawkey 6, off Jasper 5. Hits—Off Bagby 6 in 5 innings; off Davenport, 0 in 2 innings; off Shocker, 2 in 3 1-3 innings. Hit by pitcher—By Shocker, Roth. Struck out—By Koob 2, by Davenport 1, by Hoyt 1. Passed ball—Billings. Losing pitcher—Shocker.

### Southern Association.

New Orleans 1—5, Little Rock 2—1 (second game, seven innings).
Mobile 8—5, Memphis 2—0 (second game, seven innings).
Atlanta 4, Nashville 3.
Chattanooga 5, Birmingham 4.

## Triple A Scores 2 in Tenth and Defeats Fultons

"Poge" Lewis Shades Cullop in Hurling Duel, Feature in Manufacturers' League.

AMERICAN BRAKES WIN

Whip Dittmanns 14 to 3—Butler Brothers Trim Edisons, 10 to 3.

Standing of the Clubs.

| CLUB. | Won. | Lost. | Pct. |
|---|---|---|---|
| Ever Tytes | 11 | 4 | .733 |
| Brakes | 11 | 5 | .688 |
| Dittmanns | 10 | 5 | .667 |
| Fultons | 10 | 5 | .667 |
| Triple A | 10 | 6 | .625 |
| Butlers | 5 | 10 | .333 |
| Emersons | 4 | 11 | .267 |
| Edisons | 0 | 15 | .000 |

Triple A nosed out the Fulton Iron Works team in the feature game of the Manufacturers' League at Forest Park yesterday afternoon, scoring a run in the eighth, tieing the count and registering two more in the tenth frame. "Poge" Lewis nurled for the winners and had a slight shade over Cullop, allowing six hits while his mates gathered seven.

The Butler Brothers walloped the Edison team, 10—3, scoring enough runs to win in the first inning. The American Brakes took a one-sided tilt from the Dittmanns, 14—3.

In the other league game the Ever-Tytes spanked the Emersons 10 to 1. Henderson and Adams holding the losers to five hits.

| BUTLER BROS. | AB. | R. | H. | E. |
|---|---|---|---|---|
| E.Long'h 3b | 4 | 1 | 2 | 0 |
| Lynch 2b | 4 | 1 | 2 | 0 |
| Mohen cf | 3 | 1 | 1 | 0 |
| Bruns cf | 2 | 0 | 1 | 0 |
| Comey c | 3 | 2 | 2 | 0 |
| Jones ss | 3 | 2 | 2 | 0 |
| J.Long'h 2b | 3 | 2 | 2 | 0 |
| Lohse c-rf | 4 | 1 | 1 | 0 |
| Hake p | 4 | 1 | 2 | 0 |
| Mahaey rf | 3 | 0 | 0 | 0 |
| Totals | 40 | 10 | 15 | 0 |

| EDISON. | AB. | R. | H. | E. |
|---|---|---|---|---|
| Hill 3b | 4 | 2 | 1 | 0 |
| Spring lf | 4 | 1 | 2 | 0 |
| Saettle ss | 3 | 0 | 0 | 0 |
| Phillips c | 4 | 0 | 2 | 0 |
| Reyna c | 2 | 0 | 2 | 0 |
| Holstin cf-1b | 4 | 0 | 1 | 0 |
| Hender'n 2b | 4 | 0 | 0 | 0 |
| Woolfson rf | 4 | 0 | 2 | 0 |
| Reiley 1b | 2 | 0 | 0 | 0 |
| Heyk 1b | 2 | 0 | 2 | 0 |
| Totals | 35 | 3 | 10 | 0 |

| Innings— | 1 | 2 | 3 | 4 | 5 | 6 | 7 | 8 | 9 | THE. |
|---|---|---|---|---|---|---|---|---|---|---|
| Butler Bros. | 4 | 1 | 0 | 0 | 0 | 1 | 0 | 4 | *—10 | 15 | 0 |
| Edisons | 0 | 0 | 0 | 0 | 0 | 2 | 0 | 0 | 1— 3 | 10 | 0 |

Home runs—E. Longwith, Serling. Stolen bases—Saettle 2, Hill, 3, Henderson, 2, J. Longwith, Mahaey. Bases on balls—Off Heyk, 3; off Phillips, 2. Struck out—By Heyk, 6; by Phillips, 6. Left on bases—Edisons, 7; Butler Bros, 10.

| DITTMANN. | AB. | R. | H. | E. |
|---|---|---|---|---|
| Neiner 1b | 5 | 0 | 0 | 0 |
| Tozzer ss | 4 | 0 | 0 | 0 |
| Mulvey cf | 4 | 0 | 1 | 0 |
| Pfeifer lf | 4 | 0 | 2 | 0 |
| Krail 3b | 3 | 0 | 0 | 0 |
| F.Simo'n rf | 4 | 0 | 0 | 2 |
| Krewer ss | 4 | 1 | 1 | 0 |
| J.Simpson c | 4 | 1 | 1 | 0 |
| Lawande p | 1 | 0 | 0 | 0 |
| Schmelz p | 2 | 0 | 1 | 0 |
| Totals | 33 | 3 | 6 | 4 |

| AM. BRAKE. | AB. | R. | H. | E. |
|---|---|---|---|---|
| Lattman ss | 6 | 2 | 0 | 2 |
| Nauman 1b | 4 | 3 | 3 | 0 |
| Simmons cf | 5 | 3 | 3 | 0 |
| Pfeiffer lf | 5 | 0 | 1 | 0 |
| Meier 3b | 4 | 4 | 2 | 0 |
| Steffens rf | 4 | 0 | 0 | 0 |
| Claus 2b | 5 | 2 | 2 | 1 |
| Fruehauf c | 5 | 0 | 1 | 0 |
| Abkeme'r p | 4 | 2 | 0 | 0 |
| Schott c | 0 | 1 | 0 | 0 |
| Totals | 39 | 14 | 13 | 4 |

| Innings— | 1 | 2 | 3 | 4 | 5 | 6 | 7 | 8 | 9 |
|---|---|---|---|---|---|---|---|---|---|
| Dittmann | 1 | 0 | 0 | 0 | 2 | 0 | 0 | 0 | 0—3 |
| Am. Brake | 1 | 0 | 4 | 0 | 1 | 5 | 2 | *—14 | |

Two-base hits—Simmons, Mulvey. Three-base hit—Pfeiffer. Sacrifice hit—Fruehauf. Stolen bases—Jasper 2, Claus, Fruehauf. Double play—Pfeiffer to Neiner. Krail unassisted. Passed ball—J. Simpson. Hit by pitcher—Schmelz, Abkemeier. Struck out—By Lavande, Fruehauf. Bases on balls—Off Lavande 2, off Schmelz 1, off Abkemeier 3. Wild pitch—Schmelz 2. Pitching record—Off Abkemeier 2. Pitching record—Off Lavande, 7 hits and 6 runs in 2 2-3 innings. Left on bases—Dittmann 7, Am. Brake 10. Time of game—2h. 20m. Umpire—Foley.

| TRIPLE A. | AB. | R. | H. | E. |
|---|---|---|---|---|
| Dalrym'e ss | 4 | 0 | 0 | 1 |
| Kemp 2b | 3 | 0 | 1 | 0 |
| McKay cf | 4 | 0 | 1 | 0 |
| Lee p | 0 | 0 | 0 | 0 |
| Culworth 3b | 4 | 0 | 1 | 0 |
| Amelung lf | 4 | 0 | 0 | 0 |
| Gruner rf | 4 | 2 | 2 | 0 |
| Thomas 1b | 2 | 0 | 1 | 0 |
| Poge p | 3 | 0 | 0 | 0 |
| Totals | 33 | 3 | 7 | 2 |

| FULTON I. WORKS. | AB. | R. | H. | E. |
|---|---|---|---|---|
| DuBois lf | 5 | 0 | 0 | 0 |
| P.O'Neill 2b | 3 | 0 | 2 | 1 |
| T.Lyman 1b | 5 | 0 | 0 | 0 |
| Mullett ss | 4 | 0 | 1 | 0 |
| Petersen cf | 4 | 0 | 0 | 0 |
| T.Lyman 3b | 2 | 0 | 1 | 0 |
| Gecker rf | 4 | 0 | 0 | 0 |
| J.O'Neill c | 3 | 0 | 0 | 0 |
| Cullop p | 4 | 0 | 0 | 0 |
| Totals | 34 | 0 | 4 | 1 |

| Innings— | 1 | 2 | 3 | 4 | 5 | 6 | 7 | 8 | 9 | 10 |
|---|---|---|---|---|---|---|---|---|---|---|
| Triple A | 0 | 0 | 0 | 0 | 0 | 0 | 0 | 1 | 0 | 2—3 |
| Fultons | 0 | 0 | 0 | 0 | 0 | 0 | 0 | 0 | 0 | 0—0 |

Three-base hit—Dalrymple. Sacrifice hits—Thomas, P. O'Neill, J. O'Neill. Stolen bases—DuBois, Mullen 2, P. O'Neill. Mc-Lehman, Dalrymple. Double pla—Cullop to Lehman. Hit by pitched ball—By Lewis, Mullen. Sacrifice flies—Gruner, Kemp. Left on bases—New York 9, Chicago 6. Base on balls—Off Shawkey 6, off Jasper 5. Hits—Off Bagby 6 in 5 innings (one out in sixth); off Jasper 2 in 4. Hit by pitcher—By Shawkey 1 (Smith). Struck out—By Shawkey 4, by Bagby 1, by Jasper 1. Winning pitcher—Jasper.

| EVER TYTE. | AB. | R. | H. | E. |
|---|---|---|---|---|
| Dunn ss | 5 | 2 | 2 | 0 |
| Lynch 2b | 4 | 1 | 2 | 0 |
| Bradley c-1b | 4 | 1 | 2 | 0 |
| Williams cf | 5 | 1 | 3 | 0 |
| Smith lf | 4 | 1 | 1 | 0 |
| Hays 3b | 4 | 3 | 4 | 0 |
| Kane 1b | 5 | 0 | 0 | 0 |
| Adams p | 3 | 0 | 0 | 0 |
| Hender'n p | 0 | 0 | 0 | 0 |
| Totals | 40 | 12 | 16 | 0 |

| EMERSON. | AB. | R. | H. | E. |
|---|---|---|---|---|
| Shrader 2b | 4 | 0 | 1 | 0 |
| Wallace rf | 5 | 0 | 0 | 0 |
| Cicott ss | 4 | 0 | 1 | 0 |
| Obet ss | 3 | 1 | 0 | 1 |
| Regna c | 2 | 0 | 2 | 0 |
| Hunsicker cf | 4 | 0 | 1 | 0 |
| Ebert 1b | 4 | 0 | 0 | 0 |
| Walters c | 3 | 0 | 0 | 0 |
| Hart lf | 3 | 0 | 0 | 0 |
| *Kirchhoef | 1 | 0 | 0 | 0 |
| Totals | 33 | 1 | 5 | 1 |

*Batted for Hart in ninth inning.

| Innings— | 1 | 2 | 3 | 4 | 5 | 6 | 7 | 8 | 9 | THE. |
|---|---|---|---|---|---|---|---|---|---|---|
| Everytyte | 0 | 0 | 0 | 0 | 0 | 0 | 0 | 0 | 1— | 1 |
| Emerson | 0 | 0 | 0 | 0 | 0 | 0 | 1 | 0 | 0— | 1 |

Two-base hits—Bradley, Waite. Three-base hits—Shrader, Hays, Dunn, Williams. Home run—Hays. Sacrifice hits—Smith. Stolen bases—Lynch, Waite, Dunn, Regna 2, Billings. Balk—Regna. Hit by pitched ball—By Regna (Williams). Bases on balls—Off Regna 5, off Adams 4, off Henderson 1. Struck out—By Regna 3, by Adams 14, by Henderson 2. Pitching record—Off Adams 5 hits 1 run in 8 innings. Left on bases—Everytyte 7, Emerson 10. Time—2h. 10m. Umpires—Asinger.

### Hayes Wins Net Title.

DETROIT, Mich., Aug. 9.—Walter T. Hayes of Chicago won the Michigan State tennis title here today, defeating Walter K. Wesbrook, University of Michigan star and last year's champion, in straight sets, 6—0, 6—2 and 6—0.

### Municipal Baseball Games Today

INDEPENDENT LEAGUE, 3 p. m.—Fairground, grounds 1, St. Louis Screw Co. vs. Suburbans. Fairground, grounds 3, K-en Kutters vs. Alpen Braus.

MERCANTILE LEAGUE, 3 p. m.—Fairground, grounds 2, Wagners vs. Donnelly, Fairground, grounds 4, Ben Millers vs. Schumachers.

K. OF F. M. LEAGUE, 3 p. m.—Carondelet Park, grounds 2, St. Marks vs. St. Columbkill, Sunset Park, grounds 2, St. Visitation vs. St. Patrick's.

U. S. SODALITY LEAGUE, 2:30 p. m.—O'Fallon Park, grounds 1, Holy Name vs. Bob Whites, Grounds 2, Visitation vs. St. Engelbert, Grounds 3, Hoovers vs. Holy Trinity.

JUNIOR CITY LEAGUE, double header, 1:30 p. m.—O'Fallon Park, grounds 4, Grace Jrs. vs. Holy Trinity, Grounds 4, Whittens vs. Schumachers.

EMPIRE LEAGUE, 3 p. m.—Forest Park, grounds 8, Prendergasts vs. Secontgills, Grounds 12, St. Leos vs. Inlands.

SOUTH SIDE LEAGUE, 3 p. m.—Carondelet Park, grounds 1, Schwill's vs. South Sts., O'Fallon Park, Zurmeihens vs. Star A. C.

SOUTH SIDE SODALITY LEAGUE, double header, 1 p. m.—Carondelet Park, grounds 3, St. Francis de Sales vs. St. Peter and Pauls. St. Boniface vs. St. John.

JUNIOR MERCANTILE will use diamond No. 9 in Forest Park.

## TODAY'S IF TABLE

AMERICAN LEAGUE.

| CLUB. | W. | L. | Pct. | Win. | Lose |
|---|---|---|---|---|---|
| Chicago | 60 | 38 | .612 | .616 | .606 |
| Detroit | 55 | 41 | .573 | .577 | .567 |
| Cleveland | 54 | 42 | .563 | .567 | .557 |
| New York | 52 | 42 | .553 | .558 | .547 |
| BROWNS | 51 | 44 | .537 | .542 | .531 |
| Boston | 44 | 51 | .463 | .469 | .458 |
| Washington | 40 | 58 | .408 | .414 | .404 |
| Philadelphia | 27 | 67 | .287 | .295 | .284 |

NATIONAL LEAGUE.

| CLUB. | W | L. | Pct. | Win. | Lose |
|---|---|---|---|---|---|
| Cincinnati | 65 | 30 | .684 | .688 | .677 |
| New York | 58 | 32 | .644 | .648 | .637 |
| Chicago | 51 | 42 | .548 | .553 | .543 |
| Brooklyn | 46 | 47 | .495 | .500 | .489 |
| Pittsburg | 44 | 50 | .468 | .474 | .463 |
| Boston | 36 | 54 | .400 | .407 | .396 |
| Philadelphia | 34 | 54 | .386 | .393 | .382 |
| CARDINALS | 33 | 58 | .363 | .370 | .359 |

**Yesterday's Results.**

AMERICAN LEAGUE.

Browns 5-3; Boston 3-4 (second game 11 innings).
Washington 11, Chicago 6.
Detroit 5, Philadelphia 4.
Cleveland 6, New York 4.

NATIONAL LEAGUE.

Boston 5, Cardinals 2.
Chicago 3, New York 1.
Cincinnati 10, Philadelphia 1.
Brooklyn 2, Pittsburg 0.

**Today's Schedule.**

AMERICAN LEAGUE.

Chicago at Washington.
Cleveland at New York.

NATIONAL LEAGUE.

Boston at St. Louis.
New York at Chicago.
Philadelphia at Cincinnati.

### PERRY'S WILDNESS HELPS TIGERS DEFEAT MACKMEN

PHILADELPHIA, Aug. 9.—Four of Perry's bases on balls resulted in runs today and cost Philadelphia the opening game of the series with Detroit, 5 to 4. Errors were frequent and costly, each of Philadelphia's first two runs coming in on misplays. In the eighth with Kopp on base, Thomas' long drive shot past Cobb and rolled to the flagpole for a home run, after which Leonard tightened up and retired the last five Athletic batters in order. Score:

| DETROIT. | AB. | R. | H. | E. |
|---|---|---|---|---|
| Bush ss | 4 | 2 | 1 | 0 |
| Veach lf | 2 | 1 | 1 | |
| Cobb cf | 3 | 2 | 2 | 0 |
| Veach lf | 4 | 0 | 2 | 0 |
| Heilman 1b-rf | 4 | 1 | 2 | 0 |
| Shorten rf-lf | 3 | 0 | 0 | 0 |
| Jones 2b | 2 | 1 | 0 | 1 |
| Ainsmith c | 4 | 0 | 0 | 0 |
| Leonard c | 3 | 0 | 1 | 0 |
| Totals | 30 | 5 | 8 | 3 |

| PHILADELPHIA. | AB. | R. | H. | E. |
|---|---|---|---|---|
| Kopp lf | 3 | 1 | 0 | 0 |
| Thomas 3b | 4 | 1 | 1 | 0 |
| Walker cf | 4 | 0 | 1 | 0 |
| Burns 1b | 4 | 0 | 0 | 1 |
| Burrus rf | 4 | 0 | 1 | 0 |
| Witt lf | 3 | 0 | 0 | 0 |
| *McAvoy | 1 | 0 | 0 | 0 |
| Barnes ss | 3 | 0

# The Yankees and Red Sox Probably Will Find It Easier to Pan Than to Ban Johnson

## Manion Outplays Kossman, Winning City Golf Honors

### Third Annual Championship Over Public Links Sees Former State Titleholder Win 3 and 1.

### LOSER THREE DOWN AT END OF MORNING PLAY

### Squares Match at Hole No. 6 in Afternoon Round, but Is Unable to Pass His More Reliable Foe.

After two years of rather indifferent success in golf competition, James Manion, former State champion, regained the local titular pinnacle, yesterday, when he defeated Walter J. Kossman, a fellow member of the Forest Park Golf Club, in a 36-hole final match for the city amateur championship, over the municipal course. The score was 2 up and 1 to play.

Manion's victory signified a real return to Comebackville. In 1916 he was widely heralded when he annexed the State honors. The following season he won the municipal title; but since then he gradually lost prestige, until he was hardly considered as a possible finalist, at the start of last week's play. In battling his way to the city leadership, he defeated Frank Donovan, Paul Buesse, Louis Hamel, Clarence Wolff, the 1917 and 1918 champion, and Kossman.

There was nothing brilliant about yesterday's play, when the match is considered in its entirety. On the return journey of the morning round Manion made a spectacular dash which gave him a par 35, while at times there were super-shots which provoked applause from the large gallery. But even at best, play was spasmodic.

**Both Players Begin Weakly.**

In the morning Manion took a 44 on the first nine and it was only his 35 that gave him an under 80 total, 79. Kossman was also erratic going out, scoring 45 strokes, which with a 42 for the return gave an 87, his highest score for the week's play. In the afternoon, Manion had an 80, while Kossman took 71 up until the seventeenth hole.

Although these scores probably are disappointing to those followers of the game who look for brilliancy in championship play, it is certain that there was as much of the dramatic crowded into that double round of play as could be expected in the conservative royal and ancient pastime. Indeed, there were enough thrills and chills to furnish David Griffith with material for a four-reel "drayma."

As a matter of fact, four reels it was. The match might be divided into four periods. From the first to the tenth holes of the morning round, Kossman held the upper hand, being from one to two up at various stages. Then came the frenzied dash of the champion, overcoming the lead of his opponent by winning four and halving three of the remaining eight holes. This left Jimmie three up at the close of the morning round.

**Kossman Squares the Match.**

The outlook was dismal for Kossman as the players teed up for the afternoon round. Manion was in the lead and going like the hackneyed house afire. But the first hole saw the start of the third reel. Kossman took holes No. 1, 3 and 5, halving 2 and 4; and the play was all square as the finalists teed up at No. 6, for the fourth and climactic reel.

Six was halved in fours, disappointing the crowd which was looking for at least one bogey, three. On the next hole Kossman went one down, he played around the putting green taking five strokes to Manion's four. The lead was increased to two up, on No. 9, when Manion sunk a beautiful 25-foot putt for a three, just after Kossman had thrilled the crowd with a dandy approach.

Kossman had a bad break at the Crow's Nest, No. 10, when a long putt eased up to the cup, hit the lip and bounced out. Had the ball gone down he would have had a win, but had to be content with a half. The plot thickened when the runnerup lost the eleventh hole, which has been his big race throughout the earlier rounds. He appeared nervous at this stage and topped his tee ball about 90 yards down course, while Manion went to the break in the foliage. Jim was "on" in two and down in five, while Kossman needed an extra stroke.

**Kossman Closes Gap.**

For a while the tide was stemmed when Kossman took the two following holes. His drive on 12 rolled right over the cup, resting about 18 inches away, and he went down for a win. Both played slovenly at No. 13. Kossman driving into No. 11 fairway, while Manion rested in a gulley. Kossman's second was topped, while Manion just did nibble out. Manion went over the green on his third, while Kossman put a pretty iron on the velvet. Each took a pair of putts, and Manion now stood 1 up.

Hole No. 14 proved the turning point of the day. Kossman was coming strong and the tee-box experts conjectured that if he got on even terms here he would win out. Manion's drive went in the rough, while Kossman was in midcourse. The champion then ironed a trifle hard and went over the green onto a hanging lie in some weeds. It appeared as if James had given the hole to his opponent.

Then Kossman tried a chip shot in order to land near the cup and hold there. He missed his shot and the ball ambled over the green into the rough, a position almost as bad as Manion's. Jim made a neat approach and went down in a four. Kossman's mashie was short and he required two strokes to sink, losing the hole and going two down, whereas he should have been even up. Here he lost his heart.

**Manion Loses a Hole.**

But Manion wasn't ready for his friend to lose yet. He sliced beautifully over into No. 5 fairway on the next hole, whereas Kossman was in the rough in front of the green. The ultimate winners' out was short and his next one was too strong. Kossman couldn't help winning the hole.

Then came No. 16 where Kossman found all the trouble that the course architects had provided. However, a niche iron shot gave him a life, but he "spilled the beans" with a short miss on the green. This hole is called Vista, but it should be labeled Cabbage Patch. The grass was atrocious.

In the morning round Kossman had met with difficulty on No. 17. His first mashie hit a tree and bounded in the lake; his second struck the stone coping and this ball also went in. He probably had some misgiving when he attacked the hole in the afternoon. His first ball struck the same tree and went in; he was disgusted; he topped the second into the lake; then he shook hands. Manion was champion.

**MORNING ROUND.**

| | | | | | | | | | | |
|---|---|---|---|---|---|---|---|---|---|---|
| Manion— | | | | | | | | | | |
| Out | 5 | 4 | 4 | 5 | 5 | 5 | 6 | 5 | 5 | 44 |
| In | 4 | 5 | 5 | 4 | 4 | 4 | 4 | 2 | 5 | 35—79 |
| Kossman— | | | | | | | | | | |
| Out | 5 | 5 | 4 | 5 | 5 | 5 | 4 | 4 | 7 | 45 |
| In | 5 | 6 | 5 | 5 | 4 | 4 | 4 | 4 | 6 | 42—87 |

**AFTERNOON ROUND.**

| | | | | | | | | | | |
|---|---|---|---|---|---|---|---|---|---|---|
| Manion— | | | | | | | | | | |
| Out | 6 | 4 | 5 | 5 | 6 | 4 | 4 | 4 | 3 | 41 |
| In | 4 | 5 | 4 | 6 | 4 | 5 | 4 | 3 | | |
| Kossman— | | | | | | | | | | |
| Out | 4 | 4 | 4 | 5 | 5 | 5 | 4 | 4 | 4 | 39 |
| In | 4 | 4 | 5 | 5 | 4 | 4 | 5 | 3 | | |

**OTHER RESULTS.**

**Championship Consolations.**

Frank Pep defeated J. E. Cool, 7 and 6.

**Class A.**

R. C. McMahon defeated Alfred Barr, 9 and 8.

**Class A Consolations.**

Charles Miller defeated E. C. Spuehlerm, 2 and 1.

**Class B**

J. P. Barnett defeated R. H. Wodwin, 2 and 1.

**Class B Consolations.**

J. M. Kirkland—Bye.

## He Beat Kossman for City Title



JAMES MANION.

*MANION'S victory yesterday entitles him to have his name engraved on the Boyd trophy, donated before the war, but put up for the first time this year.*

*This year's tourney was the third city title event, but only one other man's name is engraved on the cup, Clarence Wolff having won both the 1917 and 1918 championships.*

*Although twice victor, Wolff has never had possession of the trophy, which passes to Manion, for one year.*

## WYOMING RIFLE TEAM WINS CIVILIAN SHOOT

CALDWELL, N. J., Aug. 9.—The Civilian Club match today at the United States Navy Reservation here was won by the Newcastle Rifle and Gun Club of Wyoming with a score of 759 out of a possible 800. The championship company team match was captured by the Range Company of Quantico, Va., by a score of 746. These matches were shot on 200 and 500-yard ranges.

Boys from 15 to 17 years old, composing the Central High School team of Washington, D. C., won second place in the Civilian Club match, with a score of 735, and the Ordnance Rifle Club of Washington, D. C., was third with 733. Utah Civilian teams numbers two and one finished fourth and fifth with scores of 730 and 729.

In the championship company team event, second place was won by Company O of the U. S. M. C., with a score of 744. The Marine Detail of Caldwell, N. J., was third with 705, and Company D, Third Infantry, Wyoming National Guard, fourth with a score of 701.

### American Association Results.

Indianapolis, 3—5—2; Kansas City, 3—3—0. Rogge, Hill and Leary; Johnson and LaLonge. (Game called end of tenth inning to allow Indianapolis to catch a train.)

Milwaukee, 5—8—3; Columbus, 1—3—3. Phellips and Lees; Wilkinson and Wagner.

Louisville, 1—8—0; Minneapolis, 0—8—1. Graham, Stewart and Moore; Craft and Owens.

St. Paul 1—4—1, Toledo 0-7-1. Batteries—Merritt and Hargrave; Sanders and Murphy.

## Wray Brown and Bryant in State Tennis Tourney

### Miss Corinne Gould Will Defend Her Title in Kansas City This Week.

St. Louis will have at least two entries in the Missouri State tennis tournament which opens tomorrow at Kansas City. They are Wray Brown and Herbert Bryant, of Washington University, who will compete in both singles and doubles. Bryant is said to be one of the most promising young players ever developed in St. Louis. He is 19 years old.

Ted Drewes, of this city, present holder of the State title, will be unable to defend his laurels owing to pressure of business. The women's State title, now held by Miss Corinne Gould of this city, will not be allowed to go by default. Miss Gould is now in Kansas City and will play not only in the Missouri tournament but in the Great Plains tourney which follows it.

## Four Local Golf Stars to Attend National Tourney

### Manion, Bockenkamp, Kossman and Limberg Will Journey to Oakmont.

Because of his splendid efforts in the city championship golf tournament, completed yesterday, Walter J. Kossman will be sent to Oakmont Country Club, Pittsburg, this week, to compete in the national amateur championships. Several local sportsmen, impressed by the 22-year-old youth's play, will pay his expenses.

This will increase St. Louis' representation to four golfers. Richard Bockenkamp, James Manion and E. A. Limberg are the other local players who will play. They will all represent the Forest Park Golf Club.

## RUSSELL BOY, OUTSIDER, WINS FREE-FOR-ALL PACE

CLEVELAND, O., Aug. 9.—The biggest upset of the Grand Circuit meeting came today when Russell Boy, an outsider, won the free-for-all pace, purse $2500, the feature of the getaway card at North Randall.

The contest was figured as a strictly two horse race between Miss Harris M. and Single G., but Russell Boy led all around in the first two heats, winning with plenty to spare. In the third heat, however, after leading most of the way, he succumbed to Directum J., near the wire and finished half a length back.

Neither Russell Boy nor Director J. were given much consideration by the speculators. They sold at $20 in the auction pools, while Miss Harris M. brought $300 and Single G. $250. Britton Forbes and Amardale were the only favorites to win.

Today's receipts, $4300, were given to charity.

## BEZDEK ALLOWS SAIER TO QUIT FOR SEASON

PITSBURG, Pa., Aug. 9.—Vic Saier eliminated himself as a rival of Zip Mollwitz for first base honors on the Pittsburg club when he requested the Pittsburg management to allow him to go to his home in Lansing, Mich., for the remainder of the season. The request has been granted.

Saier stated that he did not feel as if he was doing either his club or himself justice by remaining on the payroll—that business affairs at his home demanded personal attention, and that he would like to be permitted to retire for the remainder of the season.

## MUNICIPAL CENTER NET TOURNEY ENTRY OPENS

Entries for the Municipal center tennis tournament for juniors and boys open tomorrow and will be received here until Friday by the Forest Park Groundkeeper. Entrants should include in their application, name, address, telephone and age.

The event is open to boys who were not 15 last March 1 and to juniors who were not 18 on the same date.

The winners of the two divisions will play the victors in the recent Triple A tournament for the right to compete in the national boys and junior championships at Forest Hills, Long Island, late this month.

### Youth Wins Net Title.

TACOMA, Wash., Aug. 9.—Phil Neer, 18-year-old Portland youth, today won the Pacific Northwest Men's singles championship, defeating Wallace Scott of Tacoma in four sets on the courts of the Tacoma Tennis Club, 5—7, 6—3, 6—1, 6—3.

### Whitted and Stengel Traded.

CINCINNATI, Aug. 9.—Outfielders Whitted and Stengel, respectively of the Philadelphia and Pittsburg Nationals have been traded, according to announcement here today. It is said each man will play out the series with his present club.

## Tigers Expect to Take Leadership in Valley Sports

### Football, Baseball and Other Pastimes Will Come Back Strong After Layoff.

### MEANWELL AGAIN AT HEAD

### Gridiron Squad, Which Failed to Play a Game Last Year, Is Stronger Than Ever.

COLUMBIA, Mo., Aug. 9.—Indications today are that the opening of the fall term of the University of Missouri this month will mark the beginning of the greatest year of the school's history in athletics.

The school's coaching staff will remain intact this year, and will be strengthened by the return of Dr. W. E. Meanwell, director of athletics, who has been serving in the medical corps of the army for the past two years. Meanwell will take up his work at the head of the athletic department, and will probably coach the 1920 basketball team, with Coach John F. Miller, who piloted the team in Meanwell's absence at the head of the freshman squad.

H. F. Schulte will coach the Varsity football team, with Miller in charge of the freshman. Schulte will again coach track next spring. Miller will lead the baseball team.

**Athletic Material Plentiful.**

There will be no shortage of material for any sport this year at M. U. Coach Schulte has received a score of letters from Tigers of two and three years ago who are returning from the trenches to the gridiron and these veterans, allied with the men who trained last fall but failed to get into inter-collegiate competition on account of the influenza epidemic, will make up a strong squad.

In basket ball Missouri will walk away with the Valley title. "Our second team will be able to whip anything in the Valley next winter," says Coach J. F. Miller, who piloted the runners-up for the championship last year.

**Strong Basket Squad.**

Of last year's basket ball team, Capt. Ruby, Phil Scott—high scorer man of the Valley—Eric Schroeder, Paul Vogt, who scored more field goals than any man in the Valley, George Browning and Bull Sessions will be back. Lewis, Simpson and Coffey of last year's squad will also be out for places on the team. And in addition there will be Harry Viner, star guard of two years ago, and several other old men, back from the war, looking for berths on the team.

The return of Jack Scholz, one of the fastest dash men in the country, together with the coming eligibility of the squad of more than a hundred freshmen Schulte worked on the track, last spring, promises a bright season in track.

A resumption of baseball, discontinued this year on account of the financial condition of the athletic department, is promised for next year.

## BARNES AND HAGEN TO MATCH THEIR PROWESS ON ENGINEERS' LINKS

NEW YORK, Aug. 9.—The Professional Golfers' Championship on the Engineers' Links this month will definitely settle the vexing question whether Barnes is in the same class with Hagen. Since his brilliant victory in the Western open meet Long Jim has cut in Hagen's thunder. Friends of Barnes claim the tall Cornishman is just as nifty a player as the national and metropolitan champion. The rival rooting factions will have a fine opportunity to compare notes when the two leading "pros" clash at the Engineers' course.

As shot makers there's really very little difference between Barnes and Hagen. Both are tremendously long drivers, with Barnes possibly having the edge for better direction. Through the fairway it's a toss up. Hagen makes the best recoveries from trouble, but an analysis of the playing of both stars this season shows that Barnes doesn't get into so many traps as his chief rival, who delights in taking long chances. Both are accurate putters.

In the matter of temperament one finds the biggest difference, and it is here that Hagen enjoys an advantage. The national champion has an ideal temperament, never worries and never fusses. Hagen is always playing the next shot, a miscue is quickly forgotten. And with his careless style Walter has aggressiveness and nerve that stands up strongest when the going is the toughest.

Barnes by nature is a quiet unassuming chap, who golfs like a world beater when everything breaks right for him.

## WINTERBLE AND KINYON WIN INTERSTATE TITLE

SIOUX CITY, Io., Aug. 9.—William Winterble of Richmond Center, Wis., and Sidney Kinyon of Owottanna, Minn., defeated Ralph Powell and Cleary Hannighen of Omaha in the doubles this afternoon and won the Interstate tennis championship.

Tomorrow afternoon Howard Penfold of Kansas City will meet William Winterable of Richland Center, Wis., for the singles title.

**New York Cricketers Win.**

PHILADELPHIA, Aug. 9.—The New York cricketers easily defeated the Germantown Cricket Club's eleven 287 to 166, in the play-off of the tie for the Halifax cup today at the Merion Cricket Club. The fielding of Harry Maxwell and E. M. Mann, featured for Germantown, while J. L. Foyer's batting was the high spot of the visitors' offensive.

**Local Giants Play Today.**

The St. Louis Giants baseball team will play the Cartersville Tigers today, Monday and Tuesday. Wednesday a game with the Holshauser nine has been scheduled.

## Fight to Finish Against Johnson May Split League

### Comiskey, Frazee and Ruppert Determined to Test Out "Czar's" Strength.

### FIVE OWNERS WITH BAN

### Showdown Impending When American League Head Reaches New York, Monday.

NEW YORK, Aug. 9.—One of two developments is expected to come out of the Mays controversy. Either the potent influence which Ban Johnson, sometimes styled "the Czar of baseball," has wielded over the American League will be removed or there will be a new league, according to friends of the New York Yankees management.

No threat of a baseball insurrection has been made, but the owners of the Yankees, the Chicago White Sox and the Boston Red Sox have the money, the enterprise and the following for such a step, it is suggested by the belligerent ones.

Ban Johnson has been quoted as saying that the only club owners who will be present at the meeting called by Col. Ruppert will be the Yankees' owners, Charles Comiskey of the White Sox and Harry H. Frazee of the Red Sox. Evidently Johnson can speak authoritatively for the others.

All of which will make nice material for the attorneys who represent the Baltimore Federals in their contention that organized baseball is a "trust."

**Johnson in New York Today.**

The "Czar" is due here tomorrow. When leaving Chicago he announced that he would not attend the meeting. He will be in Justice Luce's court on Tuesday when the Yankee owners have him haled before the bar to show cause why the injunction restraining Johnson and the American League umpires from interfering with Mays.

The gathering at the Biltmore will be in the nature of a showdown. If it is evident that the Johnson has the whip hand on five club owners of the American League, the big three of the American League promise to lay out a campaign that could well develop into the most strenuous in baseball history. The two "Colonels," Comiskey and Frazee, will form a combination that will command respect and gather support.

An announcement purported to be from them has it that the fight against Johnson will be to a finish.

Carl Mays will pitch for the Yankees, tomorrow, against the Cleveland Indians.

## PHIL BALL STIRS YANK OWNERS WITH HOT REPLY TO THEIR INVITATION

NEW YORK, Aug. 9.—P. D. Ball, president of the St. Louis Americans, today notified President Ruppert of the New York Americans that he will not accept his invitation to attend a meeting here next Monday to consider the Carl Mays case. Pitcher Mays was suspended by President Johnson, but an injunction obtained by the Yankee club officials has enabled the club to use him in the field.

Terming New York's stand in the matter as "bad sportsmanship," Mr. Ball declared: "Your business sagacity and acumen in Mays matter does not appeal to us."

President Ruppert replied that his refusal "was not unacceptable, in view of your gratuitous insult in response to a polite invitation."

The Cleveland, Washington and Detroit clubs have not yet answered the invitation. Boston and Chicago have accepted and Philadelphia and St. Louis have declined.

## SALE OF STARS INSULT TO FANS, BROOKLYN OWNER TELLS HERRMANN

NEW YORK, Aug. 9.—Charles H. Ebbets, president of the Brooklyn National League Club, made public tonight a telegram he has sent to Garry Herrmann, president of the Cincinnati Nationals, urging the latter to prevent further publicity concerning efforts to purchase Brooklyn stars and asserting that the Brooklyn management has no intention to "insult loyal patrons" by the sale of star players.

"It is not our policy to sell our rights to the services of our best players and you have no right, reason or foundation to presume we are foolish enough to do so," the message said. "We would preferably sell our entire base ball holdings rather than insult our loyal patrons by selling the release of our star players."

Publicity attached to the efforts of the Reds to obtain players Jimmy Johnston and Hy Myers inspired the telegram, it was stated.

### Hermann Enters Denial.

NEW YORK, Aug. 9.—President Herrmann has received the telegram from President Ebbets of the Brooklyn Nationals, urging him to prevent further publicity concerning prospective purchases of players and enters a flat denial of giving out information and has informed Ebbets that all his official dealings for players are invariably with the officials of the club direct and not with the players, when they are under contract with another club. But he cannot prevent gossip as to players, Herrmann says.

### Three-I League Results.

Peoria 5, Moline 3. Rockford 5, Evansville 7. Bloomington 3, Terre Haute 0.

## *Australians Beat Yankees in Newport Tennis Doubles; Tilden Conquers Johnston*

### Patterson and Brookes, of the Antipodean Squad, First Defeat Williams and Washburn, Then Johnson and Richards to Win Title—Singles Final Surprises Experts.

NEWPORT, R. I., Aug. 9.—Steadiness, backed by clever use of speed on the part of William T. Tilden 2d, wrought the defeat of William Johnston, the Californian and former national champion in the final of the lawn tennis singles on the turf of the Casino courts here today. The score was 7-5, 8-6, 6-1.

Norman E. Brookes and Gerald L. Patterson, the Australian pair, won the doubles final. They defeated Vincent Richards and W. F. Johnson after four spirited sets. The score was 6—1, 6—3, 3—6, 7—5. In this contest it was evident that, with any strength on the part of his partner, Richards would have carried off the match. To the amazement of the followers of the game, Richards and Johnson repeatedly broke through the service of the hurricane Patterson and also that of Brookes. In the sharper rallies Johnson made poor returns and he was not dependable in the close games.

From the showing that the Australians made in the doubles, there appears no reason to be fearful as to the fate of the national doubles championship when the international pairs battle next week at Boston.

The singles final furnished a fitting climax to one of the most remarkable tournaments ever decided on the American courts. The champion, R. Lindley Murray, met defeat and three of the former national title-holders were bowled over. Maurice E. McLoughlin, R. N. Williams II, and lastly William M. Johnston going down in hollow fashion. It was the fantastic adventures of "Alice in Wonderland" being enacted on the lawn tennis courts.

**Johnston's Errors Bent Him.**

To sum up the cause of Johnston's defeat after his wonderful playing against Ichiya Kumagae in the semifinal round, it was due to his costly inaccuracies. The Californian played like one who had been up all night with the toothache. He repeatedly started brilliant rallies.

Then when he had paved the way to an opening, he changed his mind and his stroke so that the fall fell into the net or out of court. There were any number of occasions when Johnston had the game within his grasp, only to toss it away by attempting to execute a looking-glass shot. It was just these trifling unexplainable things on the part of Johnston, who had defeated Tilden in the match for the national clay court championship a month ago at Chicago, that turned the tide in favor of the tall No. 2 of the ranking list.

Only in the first set did Johnston force a lead that appeared to indicate that he might gain the trophy. He had Tilden at 3—1 on games shooting the ball deeply on his drives and forcing position with some slight effectiveness. Tilden began to find the range of the court, at this period. When he did it was the national clay court champion who had to do the running. In his effort to make up for lost ground Johnston became a bit careless being penalized for a foot-fault in one of the important games that he lost. He played desperately in the rallies at the end of the set so that he managed to pull the games level at deuce after Tilden had led him at 5—4. It was during these games that he displayed his lack of control and instead of the cool and calculating player he began to show the worrying of the man whose work is going wrongly.

Tilden, after the tally had been called at 5 all, set himself for a net attack. His work was fine and he mastered Johnston in the rallies chiefly by directing the shots to his backhand. Johnston faded under the attack. He had to take the defensive in which he did not shine. The result was that Tilden took greater chances, to win the set at 7—5.

The effect of the errors of nets and outs is easily representative of the difference between steadiness and inaccuracy on the part of the two great players. Johnston's errors totaled 83 for the match, Tilden's only 72. On earned points the players were practically even, as Tilden scored a total of 37 placements and aces while the Pacific Coast star counted only 36.

**Patterson Won for Visitors.**

Brookes and Patterson began as if to make a runaway of the doubles. The service order was Patterson with his powerfully driven ball, Richards, whose work was remarkably brilliant, Brookes and lastly Johnson. The credit for the Australian victory lies with Patterson. His smashes to the sides, he practically never drove straight through the court, and his hard-hit volleys always had the Americans upon the defensive. His total of earned points was practically that of all of the other contestants on the court combined.

Brookes' playing was interesting, as it differed so greatly from any of the others. So far as his racquet work was concerned there was none of the cloud dusting lobs, the smashes that sent the ball bounding over roofs and trees. He played a soft game. He did well with it until the Americans began to take the ball carefully. Brooke's crossing shots were prettily timed and he exhibited crafty tactics, although he did not always achieve his object. After deuce had been called in the third set it was Paterson's smashing that pulled the pair through to the victory.

**One Australian Team Beaten.**

Perhaps the semifinal doubles match, in which the Australians conquered the really classful team of Williams and Washburn might be a better measure of their strength. In the morning play the Australians won the semifinal, 6—3, 6—4, 6—4. However, Williams and Washburn are not on the top of their game as yet.

To reach their place in the final, Richards and Johnson had also won a morning round, defeating the remaining Australian pair, R. V. Thomas and Randolph Lycett, 6—4, 6—4, 6—4.

### *Australians to Face Real Test This Week*

NEXT Tuesday at the Longwood grass courts, Boston, the real mettle of the Australian teams will be tested, when they oppose the winners of the sectional tournaments throughout this country in a national title competition.

The Australians drew byes, for Monday. On Tuesday, however, they get into action. Lycett and Thomas meet Alexander and Voshell; while Patterson and Brookes will oppose the winners of the Kumagae and Throckmorton-Williams and Washburn contest. Later, they will have to face Johnston and Griffin, former national champions, victors in the Northwest sectional tourney.

## Jacobson Climbs as Sisler Falls in A. L. Batting; Thorpe Heads N. L.

Unofficial averages, including games of last Thursday, show that Bill Jacobson is climbing rapidly to the top of the batting heap, his record for the last 15 games giving him an average of .565 for that period. Sisler has dropped slightly, due to a slump. Cobb is again in front.

Jim Thorpe is still leader in the National.

Following are the more important percentages:

**National League.**

**TEAM BATTING.**

| | G. | R. | H. | SB. | SC. | Pct. |
|---|---|---|---|---|---|---|
| New York | 88 | 411 | 813 | 90 | 248 | .274 |
| Cincinnati | 93 | 397 | 813 | 93 | 226 | .270 |
| Brooklyn | 92 | 357 | 784 | 69 | 267 | .261 |
| CARDINALS | 89 | 360 | 759 | 88 | 274 | .256 |
| Philadelphia | 87 | 351 | 763 | 81 | 260 | .254 |
| Chicago | 91 | 363 | 742 | 99 | 267 | .248 |
| Boston | 88 | 288 | 731 | 93 | 296 | .248 |
| Pittsburg | 92 | 364 | 720 | 130 | 242 | .244 |

**INDIVIDUAL BATTING.**

| | G. | R. | H. | SB. | Pct. |
|---|---|---|---|---|---|
| Thorne, Bos. | 58 | 9 | 35 | 4 | .377 |
| Cravath, Phil. | 84 | 51 | 97 | 15 | .351 |
| Heinie, Chic. | 88 | 48 | 108 | 11 | .329 |
| McHENRY, ST. L. | 65 | 23 | 63 | 3 | .320 |
| Myers, Brk. | 87 | 41 | 103 | 20 | .314 |
| Deiler, Chic. | 80 | 32 | 94 | 11 | .313 |
| Z. Wheat, Brk. | 92 | 47 | 113 | 8 | .312 |
| HORNSBY, ST. L. | 89 | 45 | 103 | 11 | .300 |
| Barrard, Pitts. | 29 | 16 | 29 | 4 | .300 |
| Kauff, N. Y. | 88 | 53 | 100 | 12 | .300 |
| Wingo, Cin. | 91 | 39 | 88 | 4 | .300 |
| Williams, Phil. | 59 | 33 | 72 | 7 | .300 |
| Holke, Bos. | 88 | 31 | 98 | 12 | .307 |
| Burns, N. Y. | 88 | 36 | 105 | 12 | .305 |
| Deiler, Cin. | 27 | 7 | 19 | 2 | .302 |
| Daubert, Cin. | 90 | 51 | 105 | 7 | .301 |
| Chase, N. Y. | 88 | 48 | 102 | 12 | .300 |
| Young, N. Y. | 86 | 49 | 99 | 18 | .299 |
| Neal, Chi. | 76 | 28 | 80 | 7 | .299 |
| Rath, Chi. | 91 | 39 | 97 | 14 | .298 |
| STOCK, ST. L. | 88 | 40 | 94 | 14 | .298 |
| CLEMONS, ST. L. | 64 | 8 | 58 | 3 | .297 |
| Cooper, Pitts. | 92 | 38 | 108 | 8 | .295 |
| Meusel, Phil. | 83 | 48 | 86 | 18 | .293 |
| Southworth, Pitts. | 78 | 34 | 80 | 17 | .293 |
| SHERDEL, ST. L. | 25 | 1 | 7 | 0 | .292 |
| Konetchy, Brk. | 87 | 29 | 93 | 10 | .291 |
| Olson, Brk. | 88 | 38 | 87 | 12 | .290 |
| Stengel, Pitts. | 88 | 38 | 87 | 12 | .290 |
| Luderus, Pitts. | 87 | 42 | 93 | 5 | .289 |
| SHOTTON, ST. L. | 64 | 20 | 70 | 15 | .288 |
| Barber, Chic. | 90 | 38 | 96 | 8 | .288 |
| Griffith, Brk. | 85 | 48 | 86 | 5 | .287 |
| R. L. Fisher, Cin. | 19 | 4 | 12 | 2 | .286 |
| Flack, Chi. | 90 | 55 | 106 | 12 | .284 |
| HEATHCOTE, ST. L. | 88 | 25 | 88 | 7 | .281 |
| Fletcher, N. Y. | 77 | 30 | 86 | 7 | .278 |
| Kopaca, Chic. | 78 | 30 | 81 | 15 | .277 |

**American League.**

**TEAM BATTING.**

| | G. | R. | H. | SB. | SO. | Pct. |
|---|---|---|---|---|---|---|
| Chicago | 95 | 421 | 802 | 108 | 219 | .276 |
| Cleveland | 95 | 397 | 834 | 85 | 220 | .272 |
| Detroit | 93 | 393 | 811 | 85 | 259 | .271 |
| New York | 94 | 393 | 803 | 72 | 315 | .270 |
| ST. LOUIS | 92 | 364 | 814 | 61 | 297 | .267 |
| Washington | 93 | 364 | 784 | 55 | 270 | .255 |
| Boston | 93 | 366 | 742 | 71 | 295 | .249 |
| Philadelphia | 91 | 366 | 772 | 71 | 302 | .244 |

**INDIVIDUAL BATTING.**

| | G. | R. | H. | SB. | Pct. |
|---|---|---|---|---|---|
| Cobb, Detroit | 80 | 78 | 116 | 16 | .366 |
| Sisler, St. Louis | 91 | 64 | 127 | 23 | .350 |
| Veach, Detroit | 94 | 59 | 124 | 9 | .341 |
| Pipp, New York | 86 | 72 | 106 | 11 | .340 |
| Jacobson, St. Louis | 73 | 43 | 93 | 5 | .327 |
| Jackson, Chicago | 94 | 54 | 117 | 4 | .322 |
| Pinelead, Detroit | 84 | 28 | 77 | 3 | .317 |
| Heilman, Detroit | 93 | 47 | 114 | 5 | .317 |
| Risberg, Washington | 93 | 44 | 110 | 7 | .302 |
| Chapman, Cleveland | 71 | 42 | 85 | 11 | .314 |
| Gandil, Chicago | 71 | 32 | 81 | 10 | .314 |
| Ruth, Boston | 91 | 47 | 101 | 7 | .306 |
| E. Collins, Chicago | 95 | 50 | 109 | 17 | .311 |
| Roth, Boston | 93 | 47 | 104 | 14 | .300 |
| Leland, Boston | 91 | 47 | 101 | 13 | .300 |
| Melanis, Boston | 76 | 27 | 85 | 5 | .302 |
| Pratt, St. Louis | 84 | 37 | 91 | 5 | .301 |
| K. Williams, St. Louis | 47 | 23 | 49 | 4 | .301 |
| Gardner, Cleveland | 94 | 41 | 107 | 14 | .301 |
| Weaver, Chicago | 95 | 50 | 114 | 14 | .301 |
| Johnston, Cleveland | 94 | 51 | 107 | 26 | .300 |
| Fewster, New York | 44 | 24 | 50 | 2 | .299 |
| O'Neill, Cleveland | 87 | 34 | 99 | 3 | .297 |
| Milan, Washington | 84 | 27 | 87 | 6 | .297 |
| Agnew, Washington | 77 | 27 | 79 | 2 | .296 |
| Walker, Philadelphia | 83 | 34 | 91 | 5 | .292 |
| Shorten, Detroit | 82 | 23 | 90 | 4 | .287 |
| McMullin, Chicago | 80 | 23 | 82 | 4 | .286 |
| Kinney, Philadelphia | 38 | 4 | 15 | 0 | .286 |
| Menosky, Washington | 81 | 47 | 93 | 6 | .286 |
| Bodie, New York | 94 | 47 | 107 | 5 | .285 |
| Judge, Washington | 90 | 55 | 102 | 13 | .284 |
| Speaker, Cleveland | 94 | 70 | 106 | 14 | .284 |
| Shannon, Boston | 76 | 28 | 86 | 3 | .283 |
| Scott, Boston | 93 | 28 | 93 | 3 | .281 |
| Gharrity, Washington | 78 | 24 | 68 | 3 | .281 |
| Baker, New York | 95 | 50 | 104 | 4 | .280 |
| Smith, Cleveland | 74 | 39 | 77 | 15 | .280 |
| Lewis, New York | 84 | 41 | 96 | 6 | .280 |
| B. Murphy, Washington | 69 | 11 | 66 | 4 | .280 |

## Kabakoff Faces Former Sparring Partner Friday

### McMullen Has Improved Since Serving as Punching Bag for Ghetto Champion.

### 4 BOUTS ON RIALTO CARD

### Outdoor Show at Cardinal Field Next Friday Promises Interesting Boxing.

Not so many months ago Harry Kabakoff usd to perform fistic tatoos on his punching bag—and Joe McMullen. At that time Joe could retaliate about as effectively as the tag, for the elusive Ghetto champion was as hard to locate as a 3000 bartel gusher.

But times have changed. Today we find McMullen and Kabakoff matched to fight in the fistic featude of the Rialto Athletic Club's outdoor show at Cardinal Field, next Friday night. More important still there is every probability that a very determined mill will result from the matching of the skillful boxer and the rugged featherweight.

McMullen is a hard-hitting, game, aggressive fellow, not so fast as he should be to cope with Kabakoff successfully, but a dangerous lad who is not disturbed by thistle down taps. He has faced the best men of his weight in town and has nothing to be ashamed of in his record, as far as we know. He is a glutton for punishment. It is our belief that he could sit through a wrestling match or a tail-end ball game without winncing.

**Kabakoff Has Filled Out.**

Kabakoff has grown and strengthened. Passing into the featherweight class has taken something of that will-o'-the-wispness out of his once phantom-like motions. If Kabby could carry his present heft around the ring as fast as formerly, Frankie Burns couldn't catch him with a motorcycle. To offset his tardiness Harry has gained in power and ruggedness.

The match shapes up well and will be worth seeing if no unforeseen circumstance ruins the morale of either boxer in the meantime.

The other features for Friday are:

**Eddie Meier vs. Patsy Flannigan, 116 pounds; Kid Mathews of Chicago vs. Young Leach Cross of St. Louis, 130 pounds; Sammy Sherman vs. Willie Neela, 129 pounds.**

All of these boxers give their best and all ought to furnish excellent entertainment. In fact, the real fighting seen at any of the local clubs, in the past six months, has been done by St. Louis boxers. And this may be said without prejudice.

The Rialto A. C. has issued the following statement regarding arrangements:

"Heretofore persons not entitled to reservations took possession of seats already sold and caused considerable complaint. The club has made arrangement to deal effectively with fence jumpers and those who avoid the payment of war tax. All reserved seats will be properly protected. Every person entitled to a close-up reserved seat will be provided with same. This is ABSOLUTELY ASSURED."

### Tomlinson Wins Swim Title.

PHILADELPHIA, Aug. 9.—Gilbert E. Tomlinson of the Meadowbrook Club, Philadelphia, won the 440-yard Middle Atlantic A. A. U. swimming championship today in Broomall's Lake, Media, Pa., in 6 minutes and 23 seconds. Charles W. Cronover of Girard College, Philadelphia, was second, two-fifths of a second behind the winner. W. H. Ralston of the Germantown Boys' Club was third.


## PAT MORAN SAYS, "I USE SLOAN'S!"

Cincinnati "Red's" pilot believes in Sloan's, the World's Liniment.

"When my players get sore, I don't rub them the wrong way; I use Sloan's Liniment—it penetrates."

Moran knows how to keep his men fit for the pennant scramble—keeps Sloan's handy for emergency. "Glass arm," "Charley Horse," stiffness, soreness, bruises, are quickly and comfortably relieved. Penetrates without rubbing, keeping the boys ready for the winning game. Three sizes, all druggists, 30c., 60c., $1.20.

Sloan's Liniment Keep it handy




EXCLUSIVE PROCESS
UNION MADE
PATTERSON BROS. TOBACCO CO. TR
RICHMOND VIRGINIA
If your dealer does not handle them, write us.

## 50 DEAD IN GERMAN RIOTS; MOB KILLS HORSES FOR FOOD

**Troops Disarmed at Chemnitz and Animals Slaughtered and Flesh Distributed.**

By the Associated Press.

BERLIN, Aug. 9.—Fifty persons were killed during disturbances yesterday near Chemnitz, a railroad station, 38 miles southwest of Dresden.

Troops were overpowered and disarmed by a mob. The soldiers' horses were slaughtered and the flesh distributed to the crowd. Many wounded persons are in the Chemnitz hospital.

Additional troops are being sent to quiet the disorders.

## JUDGE NEVILLE, CANDIDATE FOR SUPREME BENCH, DEAD

**Expires at Springfield Hospital After an Illness of Several Weeks.**

Special to the Post-Dispatch.

SPRINGFIELD, Mo., Aug. 9.—Judge James T. Neville, Republican candidate for Judge of the Supreme Court in the last election, and who was defeated by Judge Graves, Democrat, by only 678 votes, died in a Springfield hospital last night after an illness of several weeks.

He was Judge of the Circuit Court in Springfield for 18 years and was a candidate for Judge of the St. Louis Court of Appeals in 1902, being defeated by a small majority. He was widely known in Republican politics.

## WALSH CALLS ON BRITON TO PROVE DENIAL OF ATROCITIES

**Cablegram of Irish Chairman Raises Point of Veracity With Chief Secretary.**

Special to the Post-Dispatch.

NEW YORK, Aug. 9.—Frank P. Walsh, chairman of the American commission on Irish independence, today sent a cablegram to Ian McPherson, chief secretary for Ireland, in which he raised the point of veracity with the English official. McPherson had denied the truth of some of the charges made by Walsh and Edward F. Dunne, former Governor of Illinois, relating to English atrocities in Ireland. The report was made June 3 following personal visits to Ireland by the members of the commission. The cablegram says:

"Am forwarding you by mail today reply to your statement denying facts set forth in report of American commission on Irish independence dated June 3, 1919, so that you may be advised. Meantime I cannot overlook the issue of personal veracity and honor which you have injected into the controversy. This is to inform you that unless you immediately join in request for appointment of impartial committee of inquiry by the peace conference I shall publicly stigmatize you as a falsifier and your answer to our report as a piece of wilful mendacity on the part of a high official unparalleled in the field of crooked politics."

**Seven Hundred Places to Board Are Advertised Today.**

If you are seeking one or more rooms with or without board, with or without other boarders, in any particular location of the city, see Section A—Employment, Rooms, Board, Wants, For Sale, Automobiles.—Adv.

## BIRTHS EXCEED DEATHS BY 68

**Bright's Disease and Nephritis Prevalent During Week.**

Births exceeded deaths in the report of the Bureau of Vital Statistics issued yesterday, the arrivals numbering 225 against 157 departures.

Bright's disease and nephritis continues to be the chief agency of death, 26 having succumbed to such trouble in the past seven-day period. Nineteen persons are reported to have died of organic heart trouble and 15 from cancer and malignant tumor. Fourteen were victims of tuberculosis. There were three homicidal deaths reported.

## FAMED CONFECTIONERY HOUSE TO BE WRECKED

**Leonhard's Establishment at 320 Market Street Interestingly Linked With Early Life in St. Louis.**

Within a week or two wreckers will begin razing the three-story building at 320 Market street, completion of which work will mark the removal of another of the city's landmarks. Leonhard's Confectionery, which has occupied the site for 75 years, surviving the decline of what was once St. Louis' main thoroughfare, will be transferred to Eighth and Pine streets, and a large warehouse for the Funston Brothers Fur Co. will be erected in place of the old structure.

Four generations of St. Louisans have known the old place intimately. Great-grandfathers of the present generation knew it as a coffee house where beaux and belles with ruffled shirts and hoop-skirts used to "kaffee-klatch" in the days when Eighth street was the western limits of the town and when steamboat men and cotton dealers were the predominating elements of the city's industrial and commercial life. Market street in those days was what Washington avenue and Olive street now are—the city's retail center. It was then undergoing transformation from a fashionable residence district.

The first white man ever tried in St. Louis for killing a negro was one of many who formerly played dominoes at the marble-top tables—tables which are still in service at the confectionery; for, in orde. to preserve the pioneer-day atmosphere of the place, the owners have from time to time, in replacing worn-out fixtures, sent to New Orleans or California to get articles matching the originals, which are to be found in no other part of the United States in these times.

**River Captain First Murder Defendant.**

Capt. Donaldson—no one could be found who recalled his first name—who was the owner of the Great Republic, the largest steamboat of its time on the Mississippi River, shot and killed a negro roustabout in 1867 or 1868. He was indicted for murder and the case attracted considerable attention, for it was shortly after the abolition of slavery, and the slave pen on Elm street and the auction of negroes at the east door of the courthouse were still fresh in the minds of St. Louisans. Charles P. Johnson, then Circuit Attorney, prosecuted the case.

The courthouse was not large enough to hold the crowd which attended the trial and hundreds stood on the lawn. There were frequent demonstrations, and when the jury brought in a verdict of "not guilty" a brass band, engaged for the occasion, struck up a lively march and Donaldson was carried on the shoulders of his friends to Leonhard's Confectionery, where he was "toasted" with coffee. Nothing stronger was ever served there and that policy has been continued up to this time.

In those days Broadway was Fifth street, Market street was Main street and the Planters Hotel was the Planters House. The names of the hotel and the Boatmen's Bank serve to remind present-day St. Louisans of the character of people who were most influential here in the early days.

Two weeks ago a Mrs. Taylor, who said she was 96 years old and resided in one of the suburbs, visited the confectionery, and as she took a seat at one of the familiar tables and gazed about the room she smiled reminiscently.

"It hasn't changed a bit," she said to the proprietor. "It looks the same as it did 69 years ago when my sweetheart, later my husband, brought me here for ice cream. I came to St. Louis in 1848 and this place was here then. My wedding cake was baked here in 1854. It was four stories high and decorated with ornaments."

Dr. F. Kolbenheyer, now a resident of Oklahoma and who formerly lived at 2012 Lafayette avenue, when here visited the place every week-day afternoon and read books or chatted with cronies as he sipped his coffee. He always took a seat in the southwest corner of the room. His table was pointed out yesterday. He used to say that he liked the place because it reminded him so much of his former home in Austria, where coffee houses were popular. Sometimes he played dominoes. That was the main pastime of men who spent their recreation hours at Leonhard's Confectionery.

**Coffee and Coffee Cake Only.**

When Conrad Leonhard founded the establishment in the early '40s he served nothing but coffee and coffee cake. He did the baking, his wife cooked the coffee and a Miss Hildebrand served the customers. When he died in 1903 his will was found to contain a provision that his widow was to sell the place within two years after his death.

In 1905 the place was purchased by H. G. Goerner and today it is managed by two of his sons, Bates J. and H. G. Goerner. Their brother, F. N. Goerner, will be associated with them in the management of the new Leonhard's Confectionery. The name is not to be changed.

The business today is conducted the same as it was before Conrad Leonhard's death. In the later years of his life he had extended the business to include the making of high-class bakery goods and the serving of dairy lunch. The modern waitress with high heels and coquettish smiles never did fit into the scheme of things at Leonhard's Confectionery and never will, according to the present management. Following out the ideas of the founder, the owners today still employ girls whose domestic ways indicate that they are just what their qualification demands—girls who live at home with their families.

Conrad Leonhard many years ago occupied the second and third floors of the building as living apartments. Later the second floor was converted into a smoking room, so that judges, lawyers and others who wished to indulge in a cigar could enjoy the pleasure without annoyance to the women customers on the first floor. The smoking room today is precisely the way it was when Leonhard lived. The same furnishings and decorations are still there. The third floor is used as a storage place.

**Scene of Receptions to Celebrities.**

The confectionery was the scene of reception in honor of Adelina Patti, Jennie Lind and other celebrities who appeared at Bernstein's Theater in the block west of Leonhard's. The theater was on the second floor of the building at 414 Market street, occupied by Speck's bakery and restaurant. The structure orginally was a residence and Frank Wyman, a former Postmaster, was born there something like 65 years ago.

Gov. Johnson was a bundle boy in a dry goods store on Fifth street when he began taking lunch at Leonhard's. When he was sent out to the "West End," now Eighth street, to deliever a parcel he would run the distance so that he could spend time listening to trials in the courthouse. The time that he spent in drinking in the speeches of lawyers caused his employer to write a letter to his father saying that he did not believe "Charley is adapted to the dry goods business." Johnson then took up the study of law.

The building at 320 Market street, still is in a good state of preservation. Some idea of how substantially it was constructed may be had from the fact that the joists in the foundation are of solid oak and black walnut.


WE TAKE LIBERTY BONDS

Men's Chambray Shirts, 59c
Men's Union Suits . . 39c
Men's Work Pants, 1.00
Men's Cool Cloth Pants, 1.65
Men's Cool Cloth Suits, 4.95
Men's Mohair Suits, 10.90
Men's 30.00 Silk-Lined Waist-Seam SUITS CASSIMERE 19.75
BOYS' 4.95
Men's Blue Overalls . . . . . 1.25
Men's Silk Shirts . . . . . 3.45
Men's Blue Serge Pants . . . . . 3.45
Boys' Blue Chambray Shirts . . 29c
Boys' Khaki Overalls . . . . . 50c

Double Eagle Stamps Tomorrow
Mail Orders Filled.

Globe
8th & FRANKLIN AVE.


## $57,000 MORE FOR SCHOOLS

**St. Louis Is Allotted $450,055 of State Money.**

The St. Louis public schools have been allotted $450,055 of State school moneys for the present year, which is $57,000 more than they received last year, according to announcement yesterday by State Superintendent of Schools Baker. The total fund distributed is $2,641,339, or one-third of the State's revenues for the year.

Jackson County, including Kansas City, received $241,642. St. Louis County received $62,157. The appointment is on the basis of enumeration of school children and number of teachers employed.




*Stomach is Quick to Upset When School Children Are Idle*

VACATION days are days of over-eating and under-exercising for most boys and girls. They loll around nibbling at light food, unconcerned whether the fruit is green or ripe.

The result is cramps, skin eruptions, pimples, "summer colds," constipation and diarrhea. The basis of such trouble is an upset stomach, and nothing will give safer and quicker relief than the well-known Dr. Caldwell's Syrup Pepsin. It is just a combination of simple laxative herbs with pepsin, a formula evolved some 30 years ago by Dr. Caldwell himself. Syrup Pepsin is now used by millions of people and is today the largest-selling liquid laxative in the world.

It is the mildest and gentlest of laxatives. It regulates the stomach and bowels so well that they can soon work normally again without the aid of medicine. And unlike the harsher physics and cathartics, Syrup Pepsin does not gripe or cause discomfort, even to a tiny baby.

A bottle of Dr. Caldwell's Syrup Pepsin can be bought at any drug store for 50c and $1, the latter the family size. A free trial bottle can be had by sending your address to Dr. W. B. Caldwell, 480 Washington St., Monticello, Ill.

DR. CALDWELL'S Syrup Pepsin
*The Perfect Laxative*





*Ideal Apartment Grand*

*$585*

THIS Apartment Grand Piano is made with the same skill and care as the fine full-sized Grand Pianos. Its action is superb; its tone full and rich.

It can be so placed in the apartment that it will not take up any more room than an ordinary upright piano. You will satisfy your every musical want by purchasing an Ideal Apartment Grand.

The price, $585, may be divided into convenient monthly payments. One price only.

*A Beautiful Apartment Grand at a Moderate Price*

FEW lovers of music there be who do not covet a Grand Piano. But many able to pay the price are deterred from making a purchase because their apartments seem too small for the proper setting to such a magnificent instrument.

A Grand Piano is the greatest of all instruments of music. It is the one Piano in use by the great masters because of its capacity for expression. A Grand Piano is therefore a reflection of the fine musical taste of the possessor.

Now it is that Conroy's is able to offer the music-loving public an Apartment Grand of such dimensions that, however restricted the surroundings, every artistic desire can be satisfied—and the price is eminently low.

You are invited to call and examine these remarkable instruments. The price is moderate, the value great.

CONROY'S
"The House that Guarantees all its Pianos"
Corner 11th & Olive



Buettner's Semi-Annual
Furniture Cleanup

THIS is a complete sacrifice of all broken lines and odds and ends, and the prices named are the lowest on record for Quality Furniture. To fully appreciate this latter fact you must see and examine the furniture itself.



Queen Anne
**Bedroom Set**
Finished in antique brown mahogany. Consists of dresser, chiffonier and bed. Extra special at
**$129.75**



William and Mary
**Dining Room Set**
Finished in Jacobean oak. Consists of buffet, china closet and extension table. Wonderful value at our special clearance price,
**$124.75**



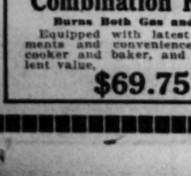
$225.00 Queen Anne
**Living Room Set**
Three pieces; large settee, loose cushions; cane backs and upholstered in blue velour; extra special,
**$169.75**



$110.00 3-Piece
**Davenette Set**
Fumed oak finish. Consists of large armchair, rocker and davenette, which may instantly be converted into a full-size bed. Very special,
**$89.75**



$35.00
**Kitchen Cabinet**
Golden oak finish; metal flour bin with sifter attached; large, roomy compartments; roll-curtain front and metal sliding top; extra special,
**$27.50**



$16.50 Enameled Steel Top
**Kitchen Table**
Most beautiful and sanitary Kitchen Table you can select; heavily enameled steel top with drawer; extra special,
**$11.75**

**Specials!**

**Child's Crib**
**$7.95**
Made of hardwood and white enameled; steel fabric spring; drop sides; crib measures 2½x4½ feet.

**Baby Carriage**
**$27.50**
Reed Carriage, with reed hood, rubber tires and reclining back; brown finish.

**Side-Icer Refrigerator**
**$21.95**
Made of seasoned hardwood, with sanitary white-enameled interior.

**Dinner Set**
**$7.95**
Consists of 42 pieces; beautiful design.

**Extension Table**
**$12.95**
Golden oak finish; 6-ft. extension; round top and pedestal base.

**Gas Range**
**$26.50**
Four burners and large oven, made of heavy blue steel; guaranteed a perfect baker.

See These Special Rug Bargains

| | |
|---|---|
| Brussels Rug; 9x12 feet | $24.75 |
| Axminster Rug; 9x12 feet | $42.50 |
| Wilton Velvet Rug; 9x12 feet | $45.00 |
| Wool Fiber Rug; 9x12 feet | $12.50 |

**Guaranteed Linoleum Sq. Yard . . . . . 98c**

**Combination Range**
Burns Both Gas and Coal
Equipped with latest improvements and conveniences; a fine cooker and baker, and an excellent value.
**$69.75**

Buettner's
N. E. Corner Washington Av. at Eighth St.






Picture your car as you first saw it--with its dazzling radiancy--and you will have some idea of how it will look when cleaned and polished the O-Cedar way.

*O-Cedar Polish is sold by all Dealers*
*25c to $3.00 Sizes*

O-Cedar Polish
*for your Automobile*

Channell Chemical Company, Chicago Toronto London Paris

*Use O-Cedar Polish the O-Cedar Polish Way*

First, remove mud, dust, etc., from your car by washing with water in the usual way.

If you have used oils, or wax, it is best to use Ivory Soap to remove them.

Pour about 4 ounces of O-Cedar in a pan and add a quart of warm water. Saturate a clean cloth in this and go over the body of the car. Do not attempt to clean too much at a time—take one side of the body or a fender first. Follow by rubbing with a dry cloth. But little rubbing is required to produce a hard, dry, lasting lustre.

# HOW ABOUT A HOME OF YOUR OWN?

**St. Louis and Suburbs Badly Need More Buildings in Which to Live. Send for Your Architect!**

*Is Your Opportunity Here?—More "Wants" in Proportion to Population in Its Field Than Any Other Metropolitan Newspaper—1,500,000 Readers!*


INDEX TO SECTION A — See Sec. B for Houses, Homes Real Estate and Farm Lands

| Classification. | Page. | Classification. | Page. | Classification. | Page. |
|---|---|---|---|---|---|
| Agents' Rent Lists | 2 | Bus. Prop. (For Rent) | 2 | Ferguson Property | 4 |
| Apartm'ts (For Rent) | 2 | Bus. Prop. (For Sale) | 7 | Financial | 9 |
| Apartm'ts (For Sale) | 6 | Bus. Prop. F.R. (Sub.) | 2 | Flats for Rent | 2 |
| Builers' Column | 3 | Business Prop. Wtd. | 2 | Flats Wanted | 2 |
| Building Material | 3 | East Side Property | 5 | Flats, Etc.—For Col. | 1 |
| Bung., Cottgs. (Rent) | 2 | Exchange (Real Es.) | 8 | Flats for Rent (Furn.) | 2 |
| Bung., Cottgs. (Sale) | 5 | Farms, Farm Land | 8 | Flats for Sale | 6 |
| Business Chances | 9 | Farms for Rent | 3 | For Lease | 2 |
| Business (F. S., Wtd.) | 10 | Farms Wanted | 8 | For Sale (Realty) | 3 |

PROMPTLY REPORT FAILURE TO RECEIVE ANSWERS.



ST. LOUIS POST-DISPATCH

# Houses, Homes, Real Estate and Farm Lands

Our Motto: PRODUCTIVE PUBLICITY PROGRESS, PROFITS!

PART FIVE — ST. LOUIS, SUNDAY MORNING, AUGUST 10, 1919. — PAGES 1—10B



INDEX TO SECTION A — See Sec. B for Houses, Homes Real Estate and Farm Lands

| Classification. | Page. | Classification. | Page. | Classification. | Page. |
|---|---|---|---|---|---|
| For Sale (Business) | 9 | Maplewood Property | 5 | Residences for Sale | 7 |
| Garages, Stables | 2 | Personal Prop. Loan | 9 | Roofing | 3 |
| Houses for Rent | 2 | Money Wanted | 9 | Stocks and Bonds | 9 |
| Houses Wanted | 2 | Real Estate—City | 3 | Suburban Pro. (F. S.) | 4 |
| Houses (Furn.) Wtd. | 2 | Real Estate—Country | 8 | Suburban Pro. (F. R.) | 7 |
| Houses for Sale | 5 | Real Estate (Col'd) | 7 | Suburban Prop. Wtd. | 2 |
| Houses, Etc. (Col'd) | 2 | Real Es. (Other Cities) | 8 | University City Prop. | 4 |
| Kirkwood Property | 4 | Real Estate Loans | 9 | Webster Property | 4 |
| Loans | 9 | Residences for Rent | 2 | Wellston Property | 4 |

A THREE TIME AD COSTS LESS, PRODUCES MORE.


## ADVANCE IN RENTS NOT UNREASONABLE SAYS BARNGROVE

**Bases Statement on Statistics Showing Enhanced Cost of Many Staples, Compiled by Financial Writer.**

### RENTAL INCREASE 10 TO 20 PER CENT

**Upward Movement Declared to Have Been Forced by Higher Cost of Various Things Pertaining to Building Ownership.**

Among the reiterated complaints of the rising cost of living there are found many against the advances in rents. In order to show this matter in its true light, Maj. Barngrove of Barngrove & Specht, submits prices and advances of several staple products compiled by Theodore H. Price, editor of "Commerce and Finance," New York City, and widely known as a financial writer and statistican. This shows a rise of 244 per cent since 1896, with many prices still advancing.

| | Jan. 1, 1896 | Oct. 1, 1918 | Per cent Increase |
|---|---|---|---|
| Wheat | 68 | 2.37½ | 249 |
| Corn | 34½ | 1.26¾ | 266 |
| Cotton, middling | 8.31 | 34.70 | 313 |
| Live hogs | 4.00 | 19.00 | 375 |
| Pork, mess | 9.00 | 42.50 | 372 |
| Lard, Western | 5.05 | 26.55 | 426 |
| Coffee, Rio No. 7 | 14¼ | 9¾ | 31 |
| HIDES— | | | |
| No. 1 native steers | 8½ | 30 | 253 |
| No. 1 Texas steers | 7½ | 28 | 261 |
| Colorado steers | 6½ | 27 | 315 |
| Oxen, heavy native | 7½ | 28 | 273 |
| Branded cows | 6½ | 23 | 254 |
| No. 1 country steers | 7½ | 24 | 220 |
| No. 1 buff | 7½ | 21½ | 193 |
| No. 1 calf skins | 9 | 34 | 277 |
| COTTON GOODS— | | | |
| Brown sheetings, standard | 5¾ | 20¾ | 263 |
| Wide sheetings | 20 | 19 | 273 |
| Brown sheetings, 4-yard | 4¾ | 17½ | 268 |
| Brown drills, standard | 5¾ | 21½ | 274 |
| Staple ginghams | 5½ | 19½ | 254 |
| WOOLEN GOODS— | | | |
| Clay worsted | 1.02½ | 4.15 | 305 |
| Fancy cassimere | 1.10 | 3.50 | 218 |
| IRON AND STEEL— | | | |
| Bessemer iron, Pittsburg | 11.40 | 36.60 | 221 |
| Cray forge iron, Pittsburg | 11.25 | 34.40 | 206 |
| Structural beams, Pittsburg | 1.50 | 3.00 | 100 |
| Wire nails, Pittsburg | 2.25 | 3.50 | 55 |
| 12c nails, Pittsburg | 2.00 | 4.00 | 100 |
| Iron bars, ref., Philadelphia | 1.30 | 3.73 | 187 |
| | | Average | 244 |

*Decrease, but coffee has risen 50 per cent in retail price since this table was prepared.

**What Builders Have Faced.**

"It will be seen that the cost of building and repairs was not in the mind of Price," said Barngrove, "and therefore it gives but a partial indication of the increases being paid by owners. In addition to the items listed which affect them, owners are called upon to pay increased national, State and local taxes, both general and special, and for greatly advanced prices of roofing, guttering, downspouts, plumbing, coal, glass, painting, lime, cement, lumber, paperhanging, hardware, electrical work, collection of rents, commissions and fees of many kinds, and interest on loans. It is estimated that from 75 to 90 per cent of all realty is carried under mortgage and at higher rates of interest than formerly. It should therefore be realized that the 244 per cent advance shown by the table, if the figures should be extended through all expenses of the realty owner, would remain quite similar.

"The cost of labor is not even alluded to here, but it is only necessary to read the demands of strikers, daily set forth in the newspapers, to see the position owners and agents are facing.

"Now, when advances in rents of dwellings have so far amounted to only 10 to 20 per cent, with perhaps some exceptions, as compared with 244 per cent average of everything else, it is unfair to accuse landlords of profiteering.

**Realty Last to Advance.**

"It has always been an axiom in realty circles that in great business booms real estate rises last, and this it is now proceeding to do. In other cities it is reported to be much worse for tenants. Small houses, flats and apartments are now selling well, simply because of scarcity caused by greatly increased cost of building. The loaf of bread formerly costing five cents now sells for 10; meats in still higher proportion; clothing is at least 100 per cent higher. The owner pays these prices likewise. A curious fact also is that fully half of the realty agents and operators are not owners and pay rent on the same basis as other tenants.

"In commenting on his statistics Price adds: 'No statistics as to rents paid throughout the United States are available, but I am inclined to think that rents will have advanced fully 200 per cent on the average before the present cycle of high prices has been completed.' This is a quite weighty prophecy, but when we realize that there was a great national panic in 1907, followed by business depression and declines in values lasting for over 10 years through Mexican troubles, the Balkan war, and finally more than four years of the greatest of all wars, must not some great change come? Wars are always accompanied and followed by fluctuations in prices and eras of inflation of the values of property and labor, and by depreciation of the worth of money."

## WURLITZER COMPANY ACQUIRES HOME AND STOCK OF RIVAL

The Rudolph Wurlitzer Co., 1109 Olive street, a branch of one of the largest piano houses in the country, has acquired the building and stock of goods of the Thiebes Piano Co., 1006 Olive street, for the sum of $400,000. The home office of the Wurlitzer company is at Cincinnati. The two stores will be conducted as separate establishments for the next few days, but will combine, the company using the Thiebes building.

**James B. Moran**, the local manager, stated that his company will carry every kind of musical instrument, in addition to pianos, in the new store, and will make every effort to supply the wants of music lovers of St. Louis.

The Wurlitzer company has stores in all the larger cities of the United States.

## 36 ACRES IN COUNTY SOLD BY GREULICH COMPANY FOR $12,000

The J. C. Greulich Realty Co. reports the sale of a home site on the Halls Ferry road, near the Missouri River. There are 36 acres, improved with a six-room bungalow and a four-room house, also a large barn, located on a telford road, 15 miles from St. Louis. It was said to Frank Ostoloza for $12,000.

This is the second site sold by the Greulich company in this location within six months.

## THREE ATTRACTIVE HOMES BEING ERECTED ON N. TAYLOR AVENUE

The Heckmann Real Estate Co. is erecting three attractive houses on Taylor avenue, between San Francisco and Margaretta avenues. One of the houses has been sold from the plans.

It is announced that 30 houses of similar type will be erected by the Heckmann company during the next six months.

The location of the houses is near the sites purchased by the General Motor Co. and the United Drug Co.

## LANDMARK FARM IN ST. LOUIS COUNTY IS OFFERED FOR SALE

The Larimor Farm, one of the landmarks of St. Louis County, is to be offered for sale in small acre tracts or as a whole, according to Daniel R. Bissell Jr., agent for the property.

The land is on the Bellefontaine road, two and one-half miles north of the city limits. An advertisement of the tracts appears elsewhere in this section of the Post-Dispatch.

## Roomy Bungalow Home Bought by David L. Remley for $25,000

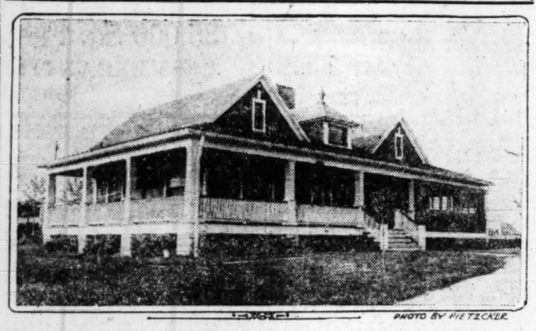


PHOTO BY PIETZCKER.

THE big bungalow on Ladue and Price roads, recently purchased by David L. Remley, proprietor of Remley's Market, at Sixth street and Franklin avenue, for $25,000, is one of the most attractive homes of this type in St. Louis County. It was formerly owned by Thomas J. Horan.

This is a new bungalow with every known convenience, including a beautiful Japanese sunken garden, a small lake, bedrooms with connecting bath, Swiss dining room and breakfast and Dutch kitchen, large living room with massive rock fireplace; daylight lighting effect fixtures throughout, three sleeping porches, den and servants' quarters, garage, outbuildings for chickens, stock, etc. It has 7 1-3 acres, which the purchaser expects to make one of the show places of St. Louis County.

The sale was handled by the Walter Scott Realty Co.

## FOURTH OIL WELL BROUGHT IN ON ST. LOUISANS' LEASES

**Strike Reported Yesterday to President Dittmeier Follows Third One in Just a Week.**

St. Louis realty circles are much interested in reports of the success of the Missouri Oil Corporation, which has leases just north of the Burkburnett field in Texas, and of which Frank L. Dittmeier, a prominent real estate agent of this city, is president.

According to a telegram sent by Hugo K. Steiger, vice president of the company, to Dittmeier, well No. 4 was shot Aug. 8 and is good for 100 barrels a day.

"Just a week ago today," said Dittmeier, "No. 3 well struck oil, and according to reports, is yielding 32 barrels every 12 hours."

The officers and directors, chiefly St. Louis men, are: Frank L. Dittmeier, president; George Grassmuck, secretary; H. R. Steiger, vice president. Among the St. Louis directors are Christian Bick, John W. Zink, R. E. Porschen, August M. Schulenberg, H. R. Freywald, Dr. Benjamin Shanklin and Henry J. Hirsch.

## LEAHY AND BROTHER OCCUPY OFFICE AT 8TH AND CHESTNUT

David P. Leahy has opened a ground floor office at the northwest corner of Eighth and Chestnut streets. He has associated with him his brother, Lieut. Leahy. They were formerly located in the International Life Building.

The new office is one of the most attractive and commanding on Realty Row. It is furnished with handsome mahogany furniture, formerly in use in Leahy's New York office.

Leahy was formerly in the subdivision business on a large scale, having opened 50 or more tracts in or adjacent to St. Louis, and numerous ones in New York. He is now doing a general realty business.

## OPTICAL COMPANY TAKES LEASE ON NORTH BROADWAY QUARTERS

The F. J. Guildbault Optical Co. has taken a five-year lease of ground floor quarters at 423 North Broadway. This comprises a storeroom 14x45 feet, which is to undergo extensive alterations to conform with and meet the requirements of the optical business.

Barngrove & Specht effected the lease.

## NEW MANUFACTURING COMPANY LEASES QUARTERS ON BROADWAY

The Martin-Breitt Real Estate Co. reports having leased the fifth and sixth floors of the building at the northwest corner of Broadway and St. Charles streets to the Pyramid Clothing Manufacturing Co., a new company that will manufacture men's clothing, overalls and shirts. The organizers are Theodore and Morris A. Margious. The property is owned by the Salveter & Stewart Investment Co.

## EPSTEIN SELLS APARTMENTS AT WELLS AND ACADEMY AVENUES

J. I. Epstein reports having sold the six-family apartment building at 1420 Academy avenue to Theo. W. Steidmann. This property was owned by H. H. Hornbrook of Indianapolis, Ind. Each of the apartments has four rooms, and the building is surrounded by a spacious lawn. All are under lease at a yearly rental of $3000.

## TAX LISTS ISSUED IN ST. CLAIR TOWNSHIP

**Rate This Year Is $9 per $100 With Assessment on 50 Per Cent of Valuation.**

The tax lists of East St. Louis, Canteen, Centerville, Caseyville, Stites and Sugar Loaf Townships, showing the new assessed value of real estate and personal property in these townships, to prevail during the coming four years, was issued yesterday, occupying 54 pages of a newspaper.

The assessment rate this year is $9 per $100 valuation, and the assessment is made on a basis of 50 per cent of the assessed valuation. Heretofore the assessment has been one-third of the assessed valuation.

The valuation of real estate owned by the National Stockyards Co., in Stites Township, is $1,515,700, and that of the three large packers, as follows: Swift & Co., $487,669; Morris & Co., $410,178; Armour & Co., $497,670. The real estate of the Aluminum Ore Co. in Centerville Township is $23,385, and the personal property valuation is given as $675,000. The personal property valuation of the stockyards company is given as $33,615; Morris & Co., $577,800; Swift & Co., $629,043; Armour & Co., $628,923.

Following is the personal property valuation of some of the largest institutions of East St. Louis: East Side Packing Co., $109,440; East St. Louis and Suburban Railway, $463,260; East St. Louis Railway Co., $763,545; East St. Louis and Interurban Water Co., $875,010; East St. Louis Electric Light and Power Co., $541,020; American Manufacturing Co., $82,455; American Steel Foundaries, $128,073; Aluminum Cooking Utensil Co., $54,000; Armour Co., $30,000; Barrett Manufacturing Co., $57,585; Certain-teed Products Co., $105,000; Elliot Frog and Switch Works, $213,150; Hammar Bros. White Lead Co., $78,510; Missouri Malleable Iron Co., $100,320; Obear-Nester Glass Co., $51,000; Railway Steel Spring Co., $24,675; Plymouth Cordage Co., $45,000; Pioneer Box Co., $51,780; Pierce Oil Corporation, $10,941; St. Louis Cotton Compress Co., $29,130; St. Clair County Gas and Electric Co., $431,010; Wiggins Ferry Co., $352,020; Standard Oil Co., $38,175.

## M'DONALD COMPANY REPORTS SEVERAL NOTEWORTHY SALES

The C. M. McDonald Real Estate Co. has recently made several noteworthy sales in the central district west of Twelfth street. One of these was the northeast corner of Twenty-first and Chestnut streets, lot 43x103 feet, improved with a two-story building arranged as stores and flats. The purchasers, the Gageby Investment Co., declares that it has faith in realty between Twelfth street and Grand avenue, as it has found that property in that district, if kept in good condition, can be rented to bring a fair return.

**YECKEL-FEYDT-EARISKCON REALTY CO.**

Yeckel-Feydt-Earickson Realty Co. report the following sales:

For Ed and Louise Holderbach, single flat, 3622 Bamberger avenue, to Henry and Margie Buchenau.

For Walter F. Reifeiss and wife, cottage at 2222 Michigan avenue, to Gladys Eicher.

For Michael Melnik, 4947 Schollmeyer, to Herman Nenkmann and wife.

For Anton Konka and wife, 2344 Louisiana avenue, to Louise Schmidt.

For Andrew W. Kelleher, 2919 Abaer place, to Henry C. Thiedke.

4071 Tennessee avenue, for Henry Buchholz to Laura Seitz.

For Bertha Schneider et al, 1703-10 South Second street, to Charles F. Betz and wife.

For Emil H. and Anna Klueter, single flat at 4926 Devonshire, to Theresa Durst.

For Adolph and Katherine Nickel, bungalow at 4633 Dahlia avenue, to Artaur Hoffmann and wife.

For Ida Laura Pollard, single flat at 3644 Bamberger avenue, to Henry Kumpf Sr. and Peter Kumpf.

For Clement J. Conley and wife to August C. Ehers and wife, cottage at 5316 Gilson avenue.

For Frank Toelle and wife, residence at 5526 South King's highway to Olin Carter and wife.

2437 Wyoming street, for W. Avton Cox and wife to Henry Millus Jr. and wife.

For Daniel Jane Brown to Thomas J. Johnson and wife, bungalow at 4937 Itaska street.

## AGED SEA DIVER BURIED HERE

John T. Guyre, 79 years old, 1906 Burd avenue, said to be the oldest deep-sea diver in the United States, died at his home last Wednesday night from heart disease. His funeral was held Friday morning with burial in Valhalla Cemetery.

Guyre, who was a Confederate soldier, worked on the construction of Eads Bridge. Later he was employed by the East St. Louis Water Co. up to the time of his retirement two years ago.

Many years ago he made hundreds of under-water trips, searching for treasure in a sunken ship off Galveston, Tex. No treasure was found.

He is survived by his widow, Mrs. Jennie E. Guyre, and five children, all St. Louisans. They are Mrs. George W. Thro, Mrs. Sarah Sanguinet, Miss Florence Guyre, and Ben and Louis Guyre. Ben Guyre recently returned from France after a year and a half of active service. He also served in the Spanish-American war and at the Mexican border.

## BIG SITE IS SOUGHT FOR CHEMICAL PLANT

**Chamber of Commerce Advertises for 40 to 100 Acres With Good Rail Facilities.**

According to an advertisement that appears in today's Post-Dispatch, placed by the St. Louis Chamber of Commerce, a large Eastern chemical company is seeking a site of 40 to 100 acres in St. Louis for a plant for the operation of which 1500 men and women will be required.

The advertisement specifies that the site must have adequate rail facilities, be accessible by street cars and not require extensive grading. This is regarded as of more than passing interest in view of the fact that deals were recently conducted by which the General Motors Co. and the United Drug Co. will erect major plants in St. Louis. It is significant as showing the trend and substantial character of the city's growth, according to A. R. Schollmeyer, a former president of the St. Louis Real Estate Exchange.

## MOTORS PLANT CONTRACTS LET

Contracts for the construction and equipment of the General Motors Co. plant at Natural Bridge road and Union boulevard were awarded yesterday on a "cost plus" plan. A total of $5,000,000 will be spent in construction, it is expected.

The general contract was awarded to the George A. Fuller Co. of Detroit. Plumbing and mechanical equipment will be installed by the Thomas J. Sheehan Co. of St. Louis. The plant is to be one of the largest automobile assembling factories in the United States and 10,000 or more workers will be employed.

## REAL ESTATE AGENTS' REPORTS OF THEIR SALES

**BRINKOP R. E. CO.**

The Christian Brinkop Real Estate Co. reports these sales:

$500-65 Missouri avenue, store with flats, for Albert H. Kippenberg to Henry Buckshold and wife.

2967 Meramec street, seven-room dwelling, for Charles F. Graham and wife to Ernest E. and Donia Neumann.

3415 Nebraska avenue, single flat, lot 20x125, for William Lange and wife to Martin Albrecht.

Southwest corner of Gravois and Beethoven avenues, store building, for Frank Apperson to Jos. W. Dennis.

3618 Bamberger avenue, single flat, lot 30x125, for Philip W. Chaney and wife to Charles Gehrt.

4257 South Grand avenue, single flat, for Frank and Katherine Albach to Jesse S. Baldwin and wife.

504 South Jefferson avenue, store building, for Otto Faerber and wife to Sadie Pearlstein.

2935 South Compton avenue, single flat, for Theresa Keen to Edward J. Kleinpeter and wife.

3647 Bingham avenue, six-room dwelling, lot 61x150 feet, for Henry Betz to Clarence C. Gantt.

5234 Louisiana avenue, single flat, for Anna Liechen and husband to Walter F. Jorcke and wife.

5323 Labadie avenue, six-room dwelling, for Alphene J. Niermann to Frederick W. Zaun and wife.

4669 Alaska avenue, five-room dwelling, for Charles J. Klika and wife to Henry Betz.

**FRANCISCUS & KUNZ.**

Franciscus & Kunz report the following sales:

Office building on southwest corner of Eighth and Pine streets, lot 70x127.6 feet, consisting of nine stores, basement and rooms on upper floors, bringing an annual rental of $27,000, and located on ground leased for 99 years, for the Pinoak Realty and Investment Co. to C. E. Ellis of Marion, Ky. R. J. Dyas represented Ellis. Franciscus & Kunz will have the management of the property.

Vacant lot on northwest corner of O'Fallon and Fifteenth street, lot 190x54.3 feet, for the Leonard Estate of Philadelphia to H. Paak & Sons Manufacturing Co. William Protzmann represented the purchaser.

4031-33 Pulsi street, double flat, lot 45x110 feet, for Edward Weber to Jacob Ebner.

4035-37 Pulsi street, double flat, lot 45x110 feet, for Edward Weber to Mrs. Anna Snuck.

4251 Margaretta avenue, five-room cottage, lot 25x107 feet, for Mrs. Anna M. Stier to H. J. Grimm.

3028 Terry avenue, five-room cottage, lot 25x130 feet, for C. H. Prior of Los Angeles, Cal., to Meyer Newman.

2935 Barrett street, eight-room residence, lot 35x117 feet, for Mrs. Anna Snuck to R. Wentworth and wife.

3127 Rauschenbach avenue, 11-room residence, lot 85x180 feet, home of the late F. H. Krenning, for the estate to Dr. O. L. Walter, represented by J. F. O. Reller.

**C. R. MILTENBERGER.**

C. R. Miltenberger reports having sold 6724 Oakland avenue, eight-room dwelling, lot 60x100 feet, to A. Roy Shirley and wife.

Also lot 60x100 feet on south side of Pershing avenue, for Mrs. Lizzie M. Candy to Victoria S. Arata.

Also five-room cottage at 4511 North Union boulevard, for Mrs. Susie Godfrey to Hatter Oakley and wife.

Also 5560 Columbia avenue, for Henry Walter to John Ruessing.

Also five-room bungalow at 4005 North Taylor avenue, for Fred M. Scobbins to Lula Birkenkamp.

Also seven-room dwelling, lot 40x110 feet, at 4741 Cupples place, to Clyde L. Hennon and wife.

**GEORGE J. WANSTRATH.**

Geo. J. Wanstrath reports having sold the 9-room bungalow at 520 Oakwood av., Webster Groves, lot 50x196 feet with concrete garage. This is one of the houses erected for W. P. Joy, who has improved several blocks with beautiful homes in that part of Webster Groves, and it was formerly occupied by John C. Hall. It was sold to Edmund Wm. Martin.

**DICKMANN R. E. CO.**

The Joseph F. Dickmann Real Estate Co. reports these sales:

Six-room bungalow at 4028 Wyoming street, for George Christeson and wife to M. J. Power.

Single flat at 2913 Shenandoah avenue, for Timothy Lavin to Gust Tapperson, represented by John Abbett.

Northwest corner of Sidney street and Nebraska avenue, store and three apartments, for George F. Hertel to Herbert Sterb.

4044-46 McRee avenue, double flat, for John H. Heidsieck to Fred Droste.

2825 Minnesota avenue, single flat, for John F. Winter to John Ort and wife.

50-foot lot on south side of Dunnica avenue, 100 feet west of Alexander avenue; 50 feet on southeast corner of Giles and Dunnica avenues, 50x102 feet on northeast corner of Kosiusk and Giles avenue, for J. B. Schnell to Henry Westermann.

## JULY PARALLELS HEALTHY BUILDING ACTIVITY IN JUNE

**Big Gain Shown Over Figures for July, 1918, Only Seven Cities Showing Loss—St. Louis Increases Given as 184 Per Cent.**

July activity closely parallels June activity as indicated by comparing building permit statistics for the two months. Reports from 145 cities to The American Contractor for July give a total estimated valuation of $130,746,609, an average of approximately $900,000 per city. June totals from 158 cities indicated a $134,726,715 valuation, or slightly less than $900,000 per city ($85,270).

Increases over June activity exist in 83 cities, and recession in 58 cities.

Some of the more important cities showing marked increase are Akron, Atlantic City, Cincinnati, Cleveland, Dallas, Detroit, Minneapolis, Borough of Queens, Springfield, Ill., and St. Paul.

Decreases from June activity obtain in all the boroughs of New York except Queens; and in Baltimore, Chicago, Kansas City, Philadelphia, Milwaukee, Seattle and Tulsa, Okla. The Chicago decrease is very marked, from $11,415,600 for June to $7,714,700 for July. Labor disputes contributed to this slump.

The building permits for St. Louis in July, 1919, numbered 784 and aggregated in value $3,302,537, compared with 450 permits in July, 1918, aggregating $1,159,535, the gain in the 1919 period being 184 per cent.

**Growth by Months Shown.**

The growth of activity during the current year as contrasted with activity in 1918, is forcibly brought out by the following table showing permits by months for the two years:

| Month. | No. Cities. | 1919 Value. | 1918 Value. |
|---|---|---|---|
| January | 132 | $ 28,509,215 | $ 27,291,218 |
| February | 137 | 32,058,628 | 21,680,314 |
| March | 169 | 64,884,325 | 36,529,620 |
| April | 165 | 84,914,008 | 44,516,828 |
| May | 168 | 112,678,640 | 51,764,746 |
| June | 158 | 134,726,715 | 47,703,182 |
| July | 145 | 130,746,609 | 39,850,626 |

Gain over 1918 values has increased steadily month by month. A comparison of July figures for the past six years is as follows:

| Year. | No. of Cities. | No. of Permits. | Estimated Value. |
|---|---|---|---|
| 1919 | 145 | 34,738 | $130,746,609 |
| 1918 | 145 | 18,523 | 39,850,626 |
| 1917 | 119 | 18,590 | 58,726,904 |
| 1916 | 110 | 24,375 | 115,315,797 |
| 1915 | 110 | 22,948 | 67,062,722 |
| 1914 | 76 | ..... | 70,068,500 |

In 1916 and in 1914 estimated value of permits per city slightly exceeded the $900,000 mark per city for the current July. Allowing for the depreciated buying power of the present-day dollar would make July figures look still less optimistic when compared to those of previous years.

**July Values of Permits.**

The average value of permits for July is $3760, as compared to an average value of $3375 for June, $2600 in May and $1700 in January. This would indicate that less of the July work is for repairs.

Gain in activity over 1918 is practically universal, only seven cities out of 145 reporting less amount of estimated value.

Reports from the following cities arrived too late to be incorporated in the analysis:

| | July, 1919 No. of Bldgs. | July, 1919 Est. Cost. | July, 1918 No. of Bldgs. | July, 1918 Bldgs. Cost. |
|---|---|---|---|---|
| Colorado Springs, Colo. | 27 | 52,229 | 17 | 7,340 |
| Huntington, W. Va. | 83 | 288,560 | 31 | 115,980 |
| Jersey City, N. J. | 111 | 400,002 | 58 | 697,220 |
| Los Angeles, Cal. | 1,008 | 1,887,609 | 556 | 820,480 |
| Medford, Mass. | 40 | 107,785 | 25 | 28,870 |
| New Orleans, La. | 113 | 700,001 | 59 | 183,049 |
| Pasadena, Cal. | 134 | 181,623 | 61 | 87,274 |
| San Diego, Cal. | 103 | 140,921 | 91 | 84,000 |
| Sioux City, Ia. | 118 | 1,372,275 | 50 | 270,995 |
| Total | 1,855 | 5,230,005 | 948 | 2,245,788 |

## 10 LOTS IN HILLCREST SOLD DURING WEEK

**Sites Acquired at Special Sale to Be Improved With Handsome Homes at Once.**

About 10 lots in Hillcrest were sold during the week as a result of the special sale started in that addition last week by A. R. Schollmeyer & Co., in conjunction with R. J. Dawson. The lots were bought as sites for homes to be erected at once.

The lots are being offered at special prices. Many handsome houses have been erected in Hillcrest, the majority of them for homes which are now occupied.

The tract lies on the west line of Forest Park and Skinker road, and overlooks from the south Washington University and from the east Brentmoor and Forest Ridge. The surface improvements are of a high order.

The sale will be continued this week.

**EUGENE J. ALTHEIMER.**

Eugene J. Altheimer reports having closed deals including $75,000, including:

Three-family apartment building at 711 Eastgate avenue, lot 40x140 feet, to Pauline Rauch, wife of Israel Korach, for Theodore Maetten and wife.

Home at 6254 Pershing avenue, in Parkview, containing 11 rooms, to Elizabeth Saunders, for James Whitaker and wife.

Residence at 5760 Pershing avenue, containing seven rooms, lot 30x120 feet, to George W. Barnes and wife, for Louis Kozelka and wife.

5117-19 Nebraska avenue, single flats, lot 20x125 feet, to Theodore Metten.

4121 South King's highway, seven-room bungalow, lot 30x125 feet, to Cornelius Mack and wife, for Thomas Earl Lenzinick and wife.

To a client of the John D. Kerr Realty Co., three-family apartment building at 6016 Manie avenue.

**GOLDWASSER & DUBINSKY.**

The Goldwasser & Dubinsky Realty Co. reports the following sales:

For a client, 8-room dwelling at 4023 Washington boulevard, to L. D. Hulen.

For Wolf Weissman and wife, single flat at 5646 Chamberlain avenue, to Ethel Bloom and Rose Rosen.

Single flat at 4329 Maryland avenue for the Moon estate, represented by Blake & Bro., to Sam Lewis.

Sixty-foot lot and improvements at 3014 Pine street for a client to Harry J. Cohen.

**J. H. GUNDLACH & CO.**

4521 Clarence avenue, five-room house, for Wm. F. Ellerbrake et al. to Mary E. and Margaret Weber.

5608-10 Enright avenue, a two-family flat, from David Stout et al to Mrs. Mattie Hales.

4729 Sacramento avenue, a six-room bungalow, for F. A. Week to James Heneberry.

4729 Maffitt avenue, a six-room residence for Richard Klohr to August C. Schaner.

4270 Ashland avenue, a four-room cottage, for Wilhelmina Miller to Mamie M. Partington.

4728 West Florissant avenue, a six-room cottage, for Honora Cowhey to Charles L. Kranz Jr. and wife.

5774 Goodfellow, a five-room bungalow, for H. F. Woodward to Willis F. Schmidt.

**J. I. EPSTEIN.**

J. I. Epstein reports the sale of the eight-room residence at 5179 Waterman avenue to Charles C. Wheeler, for Mrs. Sarah Valette.

## AUTO INTERESTS GET LOCUST STREET CORNER

**Sale to Investment Company for Ornate Building Site Announced by Hamburg.**

Sam Hamburg Jr. of the Rosenbaum-Hauschulte Real Estate Co. announces the sale of the northeast corner of Ewing avenue and Locust street to the Leonard-Locust Investment Co., which will erect thereon an ornate five-story building for large automobile interests as lessees.

The site has 88.9 feet on Locust street by a depth of 135 feet extending back to an alley.

The Leonard-Locust Investment Co., of which Hamburg is president, recently purchased the southeast corner of Leonard avenue and Locust street, now being improved with a pretentious five-story building for the General Motors Sales Co., the distributing agency of the General Motors Co.

**LENZ & SON.**

The Philip H. Lenz & Son Realty Co. reports the following sales:

4235 Westminster place, 12-room residence, for John Concanon to Mrs. Eugenia Zydel.

For H. O. Hirsch, to C. A. Cole, five-room bungalow at 4951 Wise avenue.

Fifty by 125-foot lot on the north side of Russell avenue, east of Thirty-ninth street, for Julia Krizbaum to B. A. Thompson.

**A. JAY KUHS.**

A. J. Kuhs reports the following sales:

For William Petring, bungalow at 4809 Northland avenue to Mr. and Mrs. Frank Eichholtz for $3600.

For Miss Isabel I. Bousche, bungalow at 7217 Farah street, Maplewood, to Mr. and Mrs. Wieler for $5000.

Also reports having made loans aggregating $5000.

**FRANCIS F. PECHAN.**

Thomas F. Pechan reports sales as follows:

Flat at 2640 Nebraska avenue for Conrad Hahn and wife to John Klima and wife.

Flat for a client of the Morris Aach Realty Co. to Wm. Hrsvril and wife.

Flat at 1827 Gever avenue for Anna Mueller to Joseph Zeman and wife.

Flat at 1925 South Eleventh street for a client to Vaclav Zib and wife.

**PAUL JONES REALTY CO.**

The Paul Jones Realty Co. reports having sold 3223-31 North Euclid avenue, having a frontage of 75 feet by a depth of 120 feet, improved with a building divided into four stores and a large garage. It was sold for John H. Grote to A. P. Ghio. Negotiations were conducted by Le Grand Jones.

**BLAKE & BRO.**

The John S. Blake & Bro. Realty Co. reports sales as follows:

5768 De Giverville avenue, seven-room house, lot 25x125 feet, for Mrs. A. C. Droege to Fred F. Stafford of Grand Rapids, Mich.

4240 McPherson avenue, 10-room residence, 42x175 feet, for W. E. Hobiltzelle to F. W. Busse.

4321-23 Maryland avenue, single flat, lot 33x200 feet, for the Joseph W. Moon estate to a client of Joseph Durst.

5263-65A Page boulevard, single flat, lot 30x120 feet, for Annie J. Denny to I. David Buchman.

3847-47A McRee avenue single flat, lot 25x125 feet, for the Misses Hiertz to C. Henry Busse.

2849 Abner place, five-room cottage, for William A. Ugo to Mr. and Mrs. Walter L. Keevil.

1801 Belleglade avenue, four-room cottage, for Miss C. E. Puthoff to Mr. and Mrs. John T. Gragg.

## GRAND-LEADER TO INCREASE HEIGHT TO 11 STORIES

**Plans for Remodeling Store to Add to Its Accommodations Are Disclosed by Company.**

### WORK AWAITS NEW BUILDING ORDINANCE

**Growth of Washington Avenue as Retail Mart Receives New Impetus With Construction Programs.**

**By Berry Moore.**

Plans were disclosed yesterday for increasing the height of the Grand-Leader block extending from Washington avenue to St. Charles street and from Sixth to Seventh streets to 11 stories and for other improvements which will add to the accommodations of the store.

Preparatory to the execution of these plans the Leader Building Co., a holding corporation of Stix, Baer & Fuller, operators of the Grand-Leader, recently purchased through the Mercantile Trust Co., the main Grand-Leader Building at the northwest corner of Sixth street and Washington avenue, an eight-story structure occupying the entire east half of this block, facing Washington avenue, Sixth and St. Charles streets.

The grantor was the Emporium Realty Co., of which Lorenzo E. Anderson is president. The sale was made subject to a loan of $1,050,000 on the building, executed 10 days ago in favor of the Mercantile Trust Co.

**Building 15 Years Old.**

The building was constructed about 15 years ago for the Grand-Leader's use by the Emporium Realty Co., and Lorenzo E. Anderson, who at that time was vice president and real estate officer of the Mercantile Trust Co., promoted the building project.

The Grand-Leader also controls and occupies the west half of this block, through the Arthur Realty Co., also a holding corporation of Stix, Baer & Fuller. This is improved with a five-story building which occupies the northeast corner of Seventh street and Washington avenue and with a seven-story building embracing the southeast corner of Seventh and St. Charles streets. These structures are known as the Grand-Leader Annex, forming virtually part of the main Grand-Leader Building.

**Awaits New Law.**

The extension of the height of the block to 11 stories awaits only the building permit, which cannot be issued except by a special law, owing to the fact that the plans for the enlarged structure do not conform with the new zone ordinance. Modifications in this law are being brought about by the Board of Aldermen, which will permit the proposed increase in the height of the block, and which will give the department store rank with the largest in the United States.

The growth of this section of Washington avenue as a retail mart has received added impetus recently with the launching of several stores on a new and larger scale on this thoroughfare, including notably that of Kresge's at the southeast corner of Sixth street and Washington avenue and that of Woolworth's at the southwest corner of Broadway and Washington avenue, five and 10 cent stores, which have tended to heighten traffic on this thoroughfare.

**Bungalows Being Built on Neosho Street.**

The Yeckel-Feydt-Earickson Realty Co. sold to M. L. Schilli, building on the South Side, 180 feet on the north side of Neosho street, west of King's highway, on which Schilli is erecting five bungalows. One of these bungalows has been sold from the plans.

**KENT JARVIS.**

Kent Jarvis reports the sale, for a client, of 600 Oakwood avenue, Webster Groves, nine-room house, on lot 100x140 feet, to James S. Warren.

**JOHN C. GREULICH REALTY CO.**

A 34-foot lot on the west side of Queens avenue, one-half block south of Virginia avenue, in North St. Louis, Wellston for Robert Albrecht and wife to Charles Lindhorst.

**CHARLES GUNDLACH.**

A five-room bungalow at 5243 Maffitt avenue for D. L. and Addie Brockman to J. H. and Amelia Lindler.

## AGENTS' RENT LISTS

### Cornet & Zeibig,
719 Chestnut St.

BUILDINGS.

612-14 N. Eighth; 35x58, six floors, basement ..... $125 00
822-24 Clark, 8 floors, elevator, heating plant; 30,000 square feet ..... 2500 00
2814 Locust, 40x135, fine auto location; heating plant, 4 floors, basement ..... 225 00
810 N. Broadway, 4 floors, basement; 22x60 ..... $125 00
907 Twenty-second, 60x160; 2 floors and basement ..... 83 33
127 Market, 3 floors and basement, elevator; 15x45 ..... 35 00

LOFTS.

709 Washington; 40x90; elevator ..... 125 00
709 Olive, 2d floor, 20x100; passenger elevator ..... 125 00
N. w. cor. Twelfth and Chestnut, 2d floor, 50x50 ..... 40 00
714 N. Second, 2d and 3d floors ..... 60 00
618-20 Olive, entire 3d floor ..... 75 00
408-10 N. Third, 4th floor, 20x80 ..... 25 00

STORES, ETC.

306 N. Fourth, 23x44; heat furnished ..... 50 00
620 Olive; store ..... 75 00
715 Chestnut ..... 83 30
319 Elm ..... 75 00
2344 De Baliviere, store, 14x45; heat ..... 30 00
N. w. cor. Twelfth and Chestnut ..... 50 00
508 N. Vandeventer, just off Olive, heat furnished ..... 55 00
302 N. Euclid, store, with heat ..... 50 00
4001 Olive; store ..... 50 00
106 N. Twelfth, store ..... 50 00
Locust, store, with heat ..... 50 00
2335 Olive ..... 40 00
1907 Chestnut ..... 35 00
1904-04½ Pine, store ..... 30 00
1717 Chestnut; store with heat ..... 35 00
1815 North Market, store and 3 rooms ..... 30 00
2705 Cass, large store, 20x100 ..... 30 00
1708 Chestnut ..... 50 00

COLORED.

2346 Olive, store ..... 25 00
1914 Biddle ..... 25 00
1918 Olive ..... 25 00
1923 Franklin ..... 25 00
1955 Franklin ..... 25 00
1109 N. Eleventh, store ..... 25 00
1109 Olive, store ..... 25 00
1103 N. Eleventh, store ..... 25 00
733 N. Broadway, store ..... 20 00
4002 Easton ..... 20 00
1311 Franklin, store ..... 20 00
1927 Easton ..... 20 00
2000 Wash ..... 20 00
618 S. Fourth, store, with stable ..... 16 00
930 Walnut, store ..... 15 00
102 N. Thirteenth, store ..... 15 00
218 S. Twelfth, store ..... 15 00
1927 Clark ..... 15 00
719 N. Eighteenth ..... 14 00
1903 N. Eighteenth ..... 12 00
903 N. Fourteenth, store ..... 12 00
1413 N. Broadway, store ..... 10 00
1930 Wash ..... 10 00
1705 N. Broadway ..... 10 00

OFFICES.

N. e. cor. Olive and Vandeventer, 2d fl. offices; mod. heat, lan. ser. ..... 20 00
717 N. Eighth; 2d floor; heat ..... 15 00
411 Olive, Continental Bldg.; choice offices; heat, elev. ..... $2.50 up
716 N. Grand, Rutkey Bldg., $15 up.
806 Chestnut; new Lucas Bldg. rooms $15 up

### Ben Altheimer & Bro. Real Estate Co.
OLIVE 5425. CENTRAL 1357.
(Fourth Floor.) Wainwright Bldg., N. W. Cor. Seventh and Chestnut sts.

APARTMENTS.

735 Clara (furnished), 3 rooms, apartment B ..... $27 50
3006 Lindell, 3 rooms ..... 30 00
3005 Morrison, 3 rooms ..... 30 00
3007 Dickson, 3 rooms ..... 15 00

FLATS.

3013 Dickson, third floor; 3 rooms; heat furnished ..... 15 00
1018A S. Jefferson, 3 rooms, bath ..... 15 00
4818 Easton, 3 rooms, water, gas ..... 12 50
1940 Barry, 4 rooms, cottage ..... 10 00
1942 Barry, 4 rooms, cottage ..... 10 00
1102 Morrison, 3d st., 4 rooms ..... 10 00
2715 S. 7th, 3 rooms, water, gas ..... 10 00
1941 Lami, 3 rooms, water ..... 10 00
2108A N. 14th, 3 rooms, water ..... 9 00
2710 Lami, 3 rooms, water, gas ..... 9 00
1912A N. 13th, 3 rooms, water ..... 8 00
2004 S. Second, 2 rooms ..... 6 00
2108A N. 2d, 2 rooms; use janitor ..... 6 00

STORES, BUILDINGS AND OFFICES.

1211 Olive; will repair ..... 50 00
613 Walnut ..... 50 00
6172 Delmar; heat ..... 40 00
1218 N. Jefferson; store ..... 35 00
1008 N. Taylor; store; corner ..... 30 00
214 Vine; building ..... 20 00
3659 Easton; large store ..... 20 00
2423 N. Vandeventer; corner ..... 16 00
2942 Iowa ..... 16 00

GARAGES.

8219 Cates ..... 5 00
907 Labeaume ..... 5 00
2947 Lami ..... 3 00

COLORED.

2937A Finney, 6 rooms ..... 25 00
3969 Cook, 6 rooms, 2d floor, bath ..... 18 50
3969 Cook, 1st floor, 3 rooms ..... 11 00
3959 Cook, 3 rooms, rear ..... 9 00
3519 Lucas, 4 rooms ..... 14 00
1130 N. Eighth, 3 rms., water; rear ..... 9 00
1442 O'Fallon, rear; 3 rooms ..... 9 00

### Dyas Realty Co.
107 N. NINTH ST.

APARTMENTS.

6821 Clemens, 6 rooms, 1st floor west ..... $50 00
6819 Clemens, 2d floor west, 6 rooms ..... 50 00
6635 Cabanne, 6 rooms, 1st fl. east ..... 50 00
6120 Delmar, 2d fl. west, 5 rooms ..... 45 00
6116 Delmar, 2d fl. east, 5 rooms ..... 45 00
6120 Delmar, 3d fl. east, 5 rooms ..... 45 00
6120 Delmar, 1st fl. west, 4 rooms ..... 40 00

FLATS.

1015A Morrison, 6 rooms, bath ..... $20 00
1908 Franklin, rear, 3 rooms ..... 8 00
2012 Gravois, 3d floor, 3 rooms ..... 5 00
2719 Cass, 3 rooms, 3d floor ..... 5 00

STORES.

4342 Olive, store and garage ..... 75 00
1305 Franklin, fine store ..... 50 00
2018 Cass, room in rear ..... 20 00
2422 N. Sarah, next to corner ..... 20 00
4370 Easton, fine, 2-w store ..... 15 00
1105 S. 10th, fine store ..... 15 00
4373 Easton, fine store ..... 12 00

FOR COLORED.

1327A N. 19th, 3 rooms ..... 10 00
1318 Wash, 2 basement rooms ..... 4 00

STABLE

2012 Gravois, fine big stable ..... 8 00

### Papin & Tontrup
626 CHESTNUT ST.
STORES, OFFICES, ETC.

5347 Olive st., store ..... $75 00
Main st., 3-story building ..... 75 00
Olive and Nineteenth, s. w. cor. ..... 60 00
923 Franklin, 3-story and basement ..... 50 00
Pine st., store ..... 45 00
617 Spruce st., store ..... 25 00
1005 Olive st., store and basement ..... 20 00

FLAT.

2741 Gamble, 3 rooms and bath ..... 12 00

The man who is thinking of buying a home becomes a regular reader of the Post-Dispatch Real Estate Columns.

## APARTMENTS

*Solid agate, 15c line, minimum 30c. Discount 1c per line on three or more insertions.*

### MISCELLANEOUS

APARTMENT—For lease, Oct. 1, nice apartment of 4 rooms and sun parlor, southern exposure; no children; $300 west; rent $55. Box R-79, Post-Dispatch.

WILL sub-lease 5-room apartment; $35; call Forest 4998W. (c)

### Katherine Apartments
3 and 5 room efficiency apartments for rent, $45 to $60.
ROSENBAUM-HAUSCHULTE R. E. CO., 2407 N. Broadway.

### UNIVERSITY APARTMENTS
MONTHLY OR LEASE.

3100 Washington; two rooms, three-room efficiency suit and sewerage bath; exceptionally large living room; furnished complete, including fuel, gas and electric lights. See attendant or phone Olive 5000.
ROSENBAUM-HAUSCHULTE R. E. CO., 2407 N. Broadway.

### WEST

APARTMENT—5-room, newly decorated Knickerbocker apartment, Taylor and McPherson; immediate possession; open Sunday from 1 to 5 p. m.; apartment D.

BOYLE, 37A S.—3-room apartment, steam heat, hot water, janitor service; $40, by Aug. 15. Adults only. (c)

DELMAR Bl., 4610—Apartment for rent; 6 rooms, steam heat, hot water and janitor service; rent $60; newly decorated. H. J. Hirsch, 315 Int. Life Bldg.

EASTON, 3020—4-room apartment, 3d floor, electric light, screens, etc.; only $16. (c)

EASTON, 3140—Two large rooms, just decorated; large yard, $10. (c)

FIFTEENTH, 1440 N.—3 fine rooms, gas, water, attic; newly decorated; $9.

FIFTEENTH, 1410 N.—3 rooms, water and gas $7; 1 month. Schneider.

FRANKLIN, 2307—Three-room flat. Apply Mrs. Garber, 1154 N. Leonard.

FRANKLIN, 1416—4 large rooms and bath with hot water connection.

FRANKLIN, 1624—Newly papered 4 rooms; $10.

Baltinger, 409 Fullerton Bldg., 7th and Pine.

FRANKLIN, 2612—3 rooms 3d floor; electric light; inside toilet; $10. H. M. Boeckmann, 2715 Franklin.

FRANKLIN, 2006—8 neat rooms, 3d floor; in newly reconstructed building; gas and electricity. See janitor on premises between 11 and 12 daily.

GLASGOW, 1432—5 rooms and bath, only $20.

MARKET, 2616—2d floor, 4 beautiful rooms and bath; $14. Keys at 2614 Market st. PECK ESTATE, 210 Wainwright Bldg.

ROOMS—For rent; 919 N. 9th, 2 rooms, 2d floor, rear, $6.50; 919 N. 9th, 2 rooms 1st floor rear, $5. DAVID HENNESSY & CO., 1125 Chestnut st.

SHERIDAN, 2942—Three-room flat, 2d floor; key 1st floor. (c)

### SOUTH

BLAINE, 4133—3 rooms, gas, water; first floor; adults; $12. (c)

BROADWAY, 4549 S.—Flat, 4 rooms and toilet; third floor; $12. Victor 2764R. (c)

CALIFORNIA, 2005A—2, equal to 3, rooms; flat, front entrance; separate gas and water; $12.

DILLON, 1312B—Three nice light rooms, nicely papered, gas, bath, $7.50. (2)

DOLMAN, 2116A—Two rooms and bath, gas and electric included, $8.

FLAT—For sale, 4 and 5 rooms; all conveniences. 4531 Alaska.

FLAT—Four rooms, tile bath, hardwood floors, large sleeping porch; garage if desired. Phone Grand 1062.

FLAT—For rent, Sept. 1, 6 rooms, bath and gas; South Side; rent reasonable. Box E-69. Post-Dispatch.

FLAT—For rent; 5½ rooms, large sleeping porch; all conveniences; near two car lines; beautiful yard; 150 feet of open space on south; unusual opportunity; rent $35. Phone Benton 623.

FOURTEENTH, 1315 S.—3 rooms, $9. (c)

FREE—RENT—Five rooms and bath to couple, no children, who will allow doctor to occupy office three hours per day in flat. For particulars call at 3522 Arsenal st.

GRAVOIS, 3273—4-room flat, bath, electric, furnace; $28; no children.

HUNT, 4411—Flat; 4 rooms and bath, $16.

IOWA, 4245—New 3-room flat. Sidney 1929.

IOWA, 4345—Elegant 3-room flat. Phone Delmar 3546X.

JULIA, 915—Second floor; newly papered; gas; $7 a month.

LA SALLE, 2643—4 rooms and bath, $20. Inquire at 918 La Salle. (c)

LA SALLE, 2643—5 rooms, bath, gas; open; $13.50. Inquire 2710A Ann.

LESPERANCE, 218-220—3 large, beautiful rooms; newly renovated by FRANCISCUS & KUNZ, Agents, 804 Chestnut st.

LOUISVILLE, 1100—2d floor north, 5 rooms, sun parlor and bath; $20.
OTTO TIETJENS, 722 Chestnut st.

McNAIR, 2700A-2712A—Three rooms each, $8.50; basement, $5.50. Inquire 2713.

MORGAN, 1301 AND 1426—3-room flats; and 3015 Park Av.

MISSOURI, 3501—4 rooms and bath, second floor.

NASHVILLE, 6420 (Market car, 4 blocks south of Forest Park)—4 rooms, water, gas, electric; only $10.
OTTO TIETJENS, room 407, 722 Chestnut.

PARK, 1911A—4 light white rooms, water, gas, newly decorated; $10.

PARK, 1900—Rear building, 3 rooms, water, gas, newly painted and decorated, $9.

RUSSELL, 4200—5 rooms.

RUSSELL, 4200A—6 rooms, furnace heat. Owner, 4200A Russell. (c)

RUTGER, 909—Nice 3-room flat; gas fixtures; $10. Open for inspection, Baltinger, 409 Fullerton Bldg., 7th and Pine.

SOULARD, 109—3 nice rooms; will put in good shape; only $6.

THROGMORTON, 3712—4 nice rooms.

TWELFTH, 1211—5 rooms and hall room; good repair; $12; open Sundays.

VANDEVENTER, 1451A S.—3 nice rooms, newly decorated; toilet in flat; city water; $14. Also 4 rooms.

VIRGINIA, 4133—Flat 4 rooms and bath up stairs.

WADE, 6429 (half block west of Tamm av.)—3 rooms and bath, $8. Apply 4244 Delmar.

WYOMING, 2020A—5 rooms, electric light, bath, marble sink, etc., $24. Phone Ladeda 2585. (c)

### WEST

BAYARD, 1235—5-room frame house, bath, gas, chicken house; $25.

DELMAR BL., 4253—4 rooms, 2d floor, heat, light furnished, with or without garage.

DELMAR BL., 6506A—5 rooms and bath, heat and outside janitor service furnished, $40. ELMORE AVE & CO., N. w. cor. 8th and Chestnut.

DELMAR BL., 6468—Unfurnished four-room efficiency flat; front apartment; southern exposure; heat, light, ice, phone furnished. Apply at office. (c)

EASTON, 4144—4 rooms and summer kitchen; no small children; rent $15.

EASTON, 4547—Four nice rooms, baths, gas and electric; one small family.

ENRIGHT, 4031—7 rooms and bath; all modern conveniences.

ENRIGHT, 46xx—5-room, modern conveniences; terms; garage. Forest 7318J.

EVANS, 4324—5-room lower flats; electric lights, gas, separate laundry and furnace, $25.

FLAT—Ladies or couple to share nice flat with elderly lady. Forest 1507W.

FLAT—Two rooms, bath, electric fixtures; West End. Apply 6128 Easton, Sunday 10 o'clock or Monday morning.

FLAT—31xx Page bl.; 6-room lower flat; electric lights, side bath, furnace; garage, vacant Oct. 1; rent $45. Box E-292, P.-D.

FLAT—4 rooms, bath, furnace and electric; $25; adults only; vacant about 15th. 5000 West, between Wells and Page. Box T-46, Post-Dispatch. (c)

GRANVILLE PL., 1413—Four-room flat, with sleeping porch; $27.50. Victor 2507R.

HILLS TER, 1436—Cor. Easton; 4 rooms, toilet, gas fixtures; screens, shades, $15; open. G. B. & J. M. O'REILLY, 723 Chestnut st.

KENSINGTON, 5063—8 rooms; front and back porch; yard. (c)

LACLEDE, 4268—Three connecting rooms, furnished or unfurnished; modern; steam heat, lights, gas, bell phone. (7)

McMILLAN, 4714—Two connecting front rooms; unfurnished. (c)

OLIVE, 4213—6-room flat; hot and cold water, electric, etc.; $42.50.

PAGE BL., 4328—7 beautiful rooms; modern conveniences; double garage.

PAGE BL., 4381—Five cool, light rooms, with bath, second floor; $23. H. H. Bridgeland, 917 Chestnut st.

PAPIN, 4467—3 rooms and toilet, $13; first floor.

TAYLOR, 1211A N.—3 or 4 room flat; electric, gas, bath, coal grate, furnace, large back porch and yard, $21 and $25. Forest 4318M. (c)

WESTMINSTER PL., 4004—Flat, 6 rooms newly deporated; heat, celctric, gas furnished; $50.

### NORTH

ASHLAND, 4250—3 rooms and bath; store and garage; low rent.

BACON, 2424A—Five bright rooms and bath.

EASTON, 5731—Flat, 5 light rooms, bath, $25.

EIGHTEENTH, 1834 N.—3 rooms, $9.

FIFTEENTH, 2101 N.—3 and 2 rooms. Apply at 2101 N. 15th st. (c)

FLAT—For rent; modern 6 rooms; conveniences. Delmar 372R.

FLAT—For rent; desirable 5-room flat, tile bath and all modern conveniences. Fairground Park district. Box R-171, P.-D.

GLASGOW, 1504—4 rooms and bath, only $11. (c)

GLASGOW AV., 1712—5 rooms, bath, toilet; $16; open today.

HEBERT, 2503W—4 rooms in rear. Delmar 3520J.

HOWARD, 2906—Three large rooms, fixtures; newly decorated, $10.

LABADIE, 4421—3 large, light rooms; hall room, bath; auto shed; no children.

MADISON, 2740—Nice 3-room upper flat; $8.50; family adults.

MADISON, 1116—Six rooms, bath, toilet, near McKinley car.

MONTGOMERY, 1206A—3 large rooms, newly papered; only $10; see them.

MULLANPHY, 2205—3 nice, large, light rooms, third floor.

NATURAL BRIDGE, 4711—4 rooms, bath and gas.

NATURAL BRIDGE, 5340A—3 large, light rooms; painted, decorated; electric and bath.

NINTH, 2808A N.—Two large rooms, electric, nicely decorated; good order; $6.50. (2)

NORTH MARKET AND BACON (corner)—3 rooms, bath, porch. Delmar 3417J.

## FLATS FOR RENT—CENTRAL

FIFTEENTH, 1410 N.—3 rooms, water and gas $7; 1 month. Schneider. (c)

FRANKLIN, 1624—Newly papered 4 rooms; $10.

Baltinger, 409 Fullerton Bldg., 7th and Pine.

FRANKLIN, 2612—3 rooms 3d floor; electric light; inside toilet; $10. H. M. Boeckmann, 2715 Franklin.

FRANKLIN, 2006—8 neat rooms, 3d floor; in newly reconstructed building; gas and electricity. See janitor on premises between 11 and 12 daily.

GLASGOW, 1432—5 rooms and bath, only $20.

MARKET, 2616—2d floor, 4 beautiful rooms and bath; $14. Keys at 2614 Market st. PECK ESTATE, 210 Wainwright Bldg.

ROOMS—For rent; 919 N. 9th, 2 rooms, 2d floor, rear, $6.50; 919 N. 9th, 2 rooms 1st floor rear, $5. DAVID HENNESSY & CO., 1125 Chestnut st.

SHERIDAN, 2942—Three-room flat, 2d floor; key 1st floor. (cf)

### SOUTH

BLAINE, 4133—3 rooms, gas, water; first floor; adults; $12. (c)

BROADWAY, 4549 S.—Flat, 4 rooms and toilet; third floor; $12. Victor 2764R. (c)

CALIFORNIA, 2005A—2, equal to 3, rooms; flat, front entrance; separate gas and water; $12.

DILLON, 1312B—Three nice light rooms, nicely papered, gas, bath, $7.50. (2)

DOLMAN, 2116A—Two rooms and bath, gas and electric included, $8.

FLAT—For sale, 4 and 5 rooms; all conveniences. 4531 Alaska.

FLAT—Four rooms, tile bath, hardwood floors, large sleeping porch; garage if desired. Phone Grand 1062.

FLAT—For rent, Sept. 1, 6 rooms, bath and gas; South Side; rent reasonable. Box E-69. Post-Dispatch.

FLAT—For rent; 5½ rooms, large sleeping porch; all conveniences; near two car lines; beautiful yard; 150 feet of open space on south; unusual opportunity; rent $35. Phone Benton 623.

FOURTEENTH, 1315 S.—3 rooms, $9. (c)

FREE—RENT—Five rooms and bath to couple, no children, who will allow doctor to occupy office three hours per day in flat. For particulars call at 3522 Arsenal st.

GRAVOIS, 3273—4-room flat, bath, electric, furnace; $28; no children.

HUNT, 4411—Flat; 4 rooms and bath, $16.

IOWA, 4245—New 3-room flat. Sidney 1929.

IOWA, 4345—Elegant 3-room flat. Phone Delmar 3546X.

JULIA, 915—Second floor; newly papered; gas; $7 a month.

LA SALLE, 2643—4 rooms and bath, $20. Inquire at 918 La Salle. (c)

LA SALLE, 2643—5 rooms, bath, gas; open; $13.50. Inquire 2710A Ann.

LESPERANCE, 218-220—3 large, beautiful rooms; newly renovated by FRANCISCUS & KUNZ, Agents, 804 Chestnut st.

LOUISVILLE, 1100—2d floor north, 5 rooms, sun parlor and bath; $20.
OTTO TIETJENS, 722 Chestnut st.

McNAIR, 2700A-2712A—Three rooms each, $8.50; basement, $5.50. Inquire 2713.

MORGAN, 1301 AND 1426—3-room flats; and 3015 Park Av.

MISSOURI, 3501—4 rooms and bath, second floor.

NASHVILLE, 6420 (Market car, 4 blocks south of Forest Park)—4 rooms, water, gas, electric; only $10.
OTTO TIETJENS, room 407, 722 Chestnut.

PARK, 1911A—4 light white rooms, water, gas, newly decorated; $10.

PARK, 1900—Rear building, 3 rooms, water, gas, newly painted and decorated, $9.

RUSSELL, 4200—5 rooms.

RUSSELL, 4200A—6 rooms, furnace heat. Owner, 4200A Russell. (c)

RUTGER, 909—Nice 3-room flat; gas fixtures; $10. Open for inspection, Baltinger, 409 Fullerton Bldg., 7th and Pine.

SOULARD, 109—3 nice rooms; will put in good shape; only $6.

THROGMORTON, 3712—4 nice rooms.

TWELFTH, 1211—5 rooms and hall room; good repair; $12; open Sundays.

VANDEVENTER, 1451A S.—3 nice rooms, newly decorated; toilet in flat; city water; $14. Also 4 rooms.

VIRGINIA, 4133—Flat 4 rooms and bath up stairs.

WADE, 6429 (half block west of Tamm av.)—3 rooms and bath, $8. Apply 4244 Delmar.

WYOMING, 2020A—5 rooms, electric light, bath, marble sink, etc., $24. Phone Ladeda 2585. (c)

### WEST

BAYARD, 1235—5-room frame house, bath, gas, chicken house; $25.

DELMAR BL., 4253—4 rooms, 2d floor, heat, light furnished, with or without garage.

DELMAR BL., 6506A—5 rooms and bath, heat and outside janitor service furnished, $40. ELMORE AVE & CO., N. w. cor. 8th and Chestnut.

DELMAR BL., 6468—Unfurnished four-room efficiency flat; front apartment; southern exposure; heat, light, ice, phone furnished. Apply at office. (c)

EASTON, 4144—4 rooms and summer kitchen; no small children; rent $15.

EASTON, 4547—Four nice rooms, baths, gas and electric; one small family.

ENRIGHT, 4031—7 rooms and bath; all modern conveniences.

ENRIGHT, 46xx—5-room, modern conveniences; terms; garage. Forest 7318J.

EVANS, 4324—5-room lower flats; electric lights, gas, separate laundry and furnace, $25.

FLAT—Ladies or couple to share nice flat with elderly lady. Forest 1507W.

FLAT—Two rooms, bath, electric fixtures; West End. Apply 6128 Easton, Sunday 10 o'clock or Monday morning.

FLAT—31xx Page bl.; 6-room lower flat; electric lights, side bath, furnace; garage, vacant Oct. 1; rent $45. Box E-292, P.-D.

FLAT—4 rooms, bath, furnace and electric; $25; adults only; vacant about 15th. 5000 West, between Wells and Page. Box T-46, Post-Dispatch. (c)

GRANVILLE PL., 1413—Four-room flat, with sleeping porch; $27.50. Victor 2507R.

HILLS TER, 1436—Cor. Easton; 4 rooms, toilet, gas fixtures; screens, shades, $15; open. G. B. & J. M. O'REILLY, 723 Chestnut st.

KENSINGTON, 5063—8 rooms; front and back porch; yard. (c)

LACLEDE, 4268—Three connecting rooms, furnished or unfurnished; modern; steam heat, lights, gas, bell phone. (7)

McMILLAN, 4714—Two connecting front rooms; unfurnished. (c)

OLIVE, 4213—6-room flat; hot and cold water, electric, etc.; $42.50.

PAGE BL., 4328—7 beautiful rooms; modern conveniences; double garage.

PAGE BL., 4381—Five cool, light rooms, with bath, second floor; $23. H. H. Bridgeland, 917 Chestnut st.

PAPIN, 4467—3 rooms and toilet, $13; first floor.

TAYLOR, 1211A N.—3 or 4 room flat; electric, gas, bath, coal grate, furnace, large back porch and yard, $21 and $25. Forest 4318M. (c)

WESTMINSTER PL., 4004—Flat, 6 rooms newly deporated; heat, celctric, gas furnished; $50.

### NORTH

ASHLAND, 4250—3 rooms and bath; store and garage; low rent.

BACON, 2424A—Five bright rooms and bath.

EASTON, 5731—Flat, 5 light rooms, bath, $25.

EIGHTEENTH, 1834 N.—3 rooms, $9.

FIFTEENTH, 2101 N.—3 and 2 rooms. Apply at 2101 N. 15th st. (c)

FLAT—For rent; modern 6 rooms; conveniences. Delmar 372R.

FLAT—For rent; desirable 5-room flat, tile bath and all modern conveniences. Fairground Park district. Box R-171, P.-D.

GLASGOW, 1504—4 rooms and bath, only $11. (c)

GLASGOW AV., 1712—5 rooms, bath, toilet; $16; open today.

HEBERT, 2503W—4 rooms in rear. Delmar 3520J.

HOWARD, 2906—Three large rooms, fixtures; newly decorated, $10.

LABADIE, 4421—3 large, light rooms; hall room, bath; auto shed; no children.

MADISON, 2740—Nice 3-room upper flat; $8.50; family adults.

MADISON, 1116—Six rooms, bath, toilet, near McKinley car.

MONTGOMERY, 1206A—3 large rooms, newly papered; only $10; see them.

MULLANPHY, 2205—3 nice, large, light rooms, third floor.

NATURAL BRIDGE, 4711—4 rooms, bath and gas.

NATURAL BRIDGE, 5340A—3 large, light rooms; painted, decorated; electric and bath.

NINTH, 2808A N.—Two large rooms, electric, nicely decorated; good order; $6.50. (2)

NORTH MARKET AND BACON (corner)—3 rooms, bath, porch. Delmar 3417J.

## FLATS FOR RENT—NORTH

NORTH MARKET, 1809—3 rooms; also rooms in rear. 2315 N. 15th st., 2 rooms. (c)

NORTH MARKET, 3528—Three large rooms, water, gas.

PALM, 3903—Flat, 6 rooms, bath, electric light; $25. B. A. Hickman, 1426 Chemical. Main *150. (c)

ROOMS—For rent; 5 rooms; steam heat; electric; 2d floor. Call 2616 N. Garrison.

ROOMS—6; one reserved on 3d floor; all conveniences; and garage; North Side. Box T-162, Post-Dispatch.

ST. LOUIS, 1459-59A—Three clean rooms; fixtures, water, attic; $10.50, $11; open.

SULLIVAN, 3712—5 rooms and bath; gas, electric. Call after 5 p. m. on week days; 7 car lines.

THEODOSIA, 5815A—Large 5-room flat, electric, newly decorated, $27.50; call Sunday.

THIRTEENTH, 1913—Two rooms, rear; $6. TOMROY INV. CO., 6224 Easton av.

UNIVERSITY, 2728—5 rooms, 3 on second floor, 2 in basement; water and gas; $15.

WARREN, 1414—Rooms, 1st floor, 3, $8.50.

VINEGROVE, 3057—Lower, 3 rooms, bath.

## FURNISHED FLATS—APARTMENTS

### MISCELLANEOUS

FURNISHED APARTMENT—For rent; five rooms; for one month from Aug. 15. Call any 1371R. (c)

### CENTRAL

JEFFERSON, 223 S.—Furnished flat; upper and lower; gas, bath, etc. Keys 221 S. Jefferson.

### SOUTH

FURNISHED FLAT—For rent; South Side; 4 rooms; no children; indefinitely; references. Box T-308, Post-Dispatch. (c)

McCAUSLAND, 1901—Gentleman wishes to rent furnished 6-room flat for winter to couple; rent $50; heat furnished; if desired, can retain one room, paying $15 for same.

McREE, 4137—Nice, light 3 rooms, bath; apartment, furnished; 3d floor; garage. (c)

### WEST

DELMAR BL., 4062—Two-room, furnished apartment; electricity, hot bath; free phone, sleeping, housekeeping; respectable adults. Linden 4248-X. (c)

EVANS, 4630—Furnished flat, 4 rooms and bath, electricity, nicely furnished; $10 per week. Forest 3611R. (c)

FLAT—Five rooms, furnished; all modern conveniences, piano, Victrola; references required; no children. 4639 Page. (c)

FURNISHED APARTMENT — Beautifully furnished, 5 rooms; West End. Call Cabany 4183.

GREER, 3845—Furnished apartment, 3 rooms, furnished completely; light, gas, fuel included; $40. Lindell 3073J.

MAFFITT, 4707—Furnished flat.

## FLATS AND APT'S WANTED

APARTMENT Wtd.—Small; by adults; Sept. 1; reasonable rent. Box T-301, P.-D.

APARTMENT Wtd.—Efficiency or small; rent about $40. Call Forest 1695 after 10 a. m.

APARTMENT Wtd.—Modern 5 or 6 room; in West End, for Oct. 1; adults. Phone Cabany 6071R.

APARTMENT Wtd.—Four rooms, with or without sun parlor, west of King's highway. Call Lindell 3062. (c2)

APARTMENT Wtd.—Room and kitchenette, by two young men; best references; give particulars. Box T-416, Post-Dispatch. (c)

APARTMENT OR FLAT Wtd.—First floor, before Nov.; West End; 5 to 7 rooms; yard; reasonable rent. Grand 4721, 4100 Parke.

APARTMENT Wtd.—For Sept. 1, by couple; 3 rooms, in West End; no children. Mrs. George G. Skinner, 5652 Cates av. Telephone Cabany 3721W.

APARTMENT, FLAT—Or cottage, 5 to 7 rooms, West End, west of Union or suburbs, with space and aside, convenient to car; references given; advise terms and location. Address Box R-26, Post-Dispatch.

ASSISTANT Wtd.—4 or 5 rooms and sun parlor; West End; near Olive car lines; not over $90. Clinton Brown, manager Promotion Dept., Post-Dispatch. Residence Phone Cabany 4587. (c)

APARTMENT OR FLAT Wtd.—On or before Sept. 1; would take over apartment under lease; or consider house with good heating plant, or share large house with owner; must be located between Union, Hamilton, Delmar and Minerva. Phone Cabany 7059W. (c)

EFFICIENCY APARTMENT Wtd.—By Oct. 1 one room and kitchenette; state rent and location. Box R-274, Post-Dispatch.

FLAT Wtd.—To rent, Aug. 20, 5-room flat Box R-313, Post-Dispatch.

FLAT Wtd.—3 rooms, bath and electricity; South Side; young couple. Victor 2924X.

FLAT Wtd.—3 or 4 rooms, bath; adults. Miss Lieber, 2918A Missouri.

FLAT Wtd.—3 rooms and bath by young couple, south, near Grand. Victor 2507R.

FLAT Wtd.—3-room, with stable in rear, by couple. 1720 N. Leffingwell.

FLAT OR COTTAGE Wtd.—3 rooms; modern; South Side; $35 reward. Victor 3220J. (c)

FLAT Wtd.—3 or 4 rooms, modern; Sept. 15th; couple. Box B-329, Post-Dispatch.

FLAT Wtd.—3 or 6 rooms; not to exceed $12.50; 3 adults. Call Lindell 3048R. (c)

FLAT Wtd.—Or apartment; by young couple, 4 rooms, South Side. Victor 1979R.

FLAT Wtd.—3-room flat by Sept. 1; convenient to car line. Phone Grand 4761M.

FLAT Wtd.—Modern, 4 rooms; young couple; no children; by Oct. 1. Box T-292, P.-D.

FLAT Wtd.—3 or 4 rooms, or cottage; reward. Delmar 4329 or Lindell 2189.

FLAT Wtd.—Or cottage; 5 rooms, on business street. Box E-413, Post-Dispatch.

FLAT Wtd.—3 or 4 rooms, east of King's highway. Lindell 1237J.

FLAT Wtd.—3 rooms; modern; by couple without children. Box T-271, Post-Dis.

FLAT Wtd.—3 or 4 rooms, with garage, or place to keep car. Box B-405, Post-Dis.

FLAT Wtd.—4 rooms, or apartment; young couple; West End. Box R-413, Post-Dis.

FLAT Wtd.—5 or 6 rooms, with garage, by 3 adults; South Side preferred. Grand 1446L.

FLAT Wtd.—5 or 6 room flat or apartment; 4 adults. Delmar 3554J. (1)

FLAT Wtd.—3 or 4 rooms; modern; South Side; not over $18. Call 4053 Taft av.

FLAT Wtd.—4 or 5 rooms; or cottage, immediately, or by Sept. 15. Grand 2158J.(cf)

FLAT Wtd.—Four or 5 rooms, modern; North End; by family 4 adults. Box F-338, P.-D.

FLAT Wtd.—By couple, 3-room flat; vicinity Grand. (c)

FLAT Wtd.—4 or 5 rooms; modern; South Side; by family 3 adults. Box B-146.

FLAT Wtd.—By couple; modern; 3 rooms; northwest. Delmar 4401. (c)

FLAT Wtd.—Lower; Field School district. Forest 2745J.

FLAT Wtd.—4 rooms and bath; no children. 2410 Menard. South Side.

FLAT Wtd.—3 rooms and bath; elderly couple; no children; South Side. Box R-153, Post-Dispatch.

FLAT Wtd.—3 or 4 rooms; or cottage with bath; by Aug. 25; 3 in family. Victor 3388R. (c)

FLAT Wtd.—Or bungalow; 4 or 5 rooms; Sept. 15; permanent; state price. Box E-383. Post-Dispatch.

FLAT Wtd.—Six rooms, modern, by Sept. 20; adults; give particulars of flat and rental. Box F-306, Post-Dispatch.

FLAT Wtd.—3 or 4 rooms, bath, electric, furnace; South Side, by young couple. Grand 2215J.

FLAT Wtd.—To rent; or apartment, first floor; 5 or 6 rooms, or small house; good location; Kalsany 4776R.

FLAT Wtd.—$10 bonus paid for 6 large rooms or 4 large rooms and reception hall. Phone Cabany 4740R.

FLAT Wtd.—North or west; modern, 4 or 5 room upper flat and garage; no children; two adults. Delmar 3611R. (c)

FLAT Wtd.—4 or 5 room modern, by young couple; no children. Box R-272, Post-Dis.

FLAT Wtd.—Or apartment; by young couple, 4 rooms, South Side. Victor 1979R.

FLAT Wtd.—Modern 4 room; by Sept. 1; conveniences; and garage; North Side. Box T-162, Post-Dispatch.

FLAT Wtd.—Six or 7 rooms, modern, or house; by Sept. 1; small family; South Side. Sidney 3453W. Box R-69, Post-Dis.

FLAT Wtd.—Have saved for furnishing to the rental of a 5-room upper flat, West End. Delmar 2350R. (c)

FLAT Wtd.—Or cottage; by Sept. 1; 3 or 4 rooms; 4 adults; South preferred. Box R-304, Post-Dispatch.

FLAT Wtd.—3 or 4 rooms, or cottage, by the 27th; bath; south side preferred. Grand; 4 adults. Box B-125, Post-Dispatch. (c)

FLAT Wtd.—5 or 6 room flat, bungalow or apartment; South Side preferred. Grand 3158R.

FLAT Wtd.—3 or 4 rooms, bath, furnace; south, young couple; by Sept. 1. Sicking; main 3610, Station 32. (c)

FLAT Wtd.—Flat or dwelling; North of St. Louis; give location, price. Box R-332, Post-Dispatch.

FLAT Wtd.—South Side; modern 4 or 5 room; by Oct. 1; possession Sept. 1. Box R-199, Post-Dispatch. (62)

FLAT Wtd.—4 or 5 rooms; with bath; by 3 adults; in West; or south. Box R-272, Post-Dispatch.

FLAT Wtd.—By couple; 4 or 5 rooms; O'Fallon Park district preferred. Colfax 1901R. Box R-222, Post-Dispatch.

FLAT Wtd.—To rent 5 or 6 room flat or bungalow, first floor preferred. Call Grand 3661L.

FLAT Wtd.—Two adults want larger quarters than now occupied; prefer modern 4-room flat; by owner. Best of references. Box R-196, Post-Dispatch.

FLAT Wtd.—Or apartment; on South or West Side; by three adults; rent not to exceed $30; for Oct. or $40 for apartment. Phone Victor 2740J.

FLAT Wtd.—Family of 5 wants 5 or 6 room lower flat; no children; garage; by Sept. 15; West End or South Side. Box K-343, Post-Dispatch. (cs)

FLAT Wtd.—Double flat, 5 and 6 rooms, with heat; good repair; by Sept. 1; south or western location. Lindell 116W; or Box E-212 Post-Dispatch.

FLAT Wtd.—Will give $5 for information for 4 or 5 room flat; vicinity Delmar Boulevard; if suited; in West End or South; occupancy Aug. 15th or Sept. 1st. Phone Grand 2803W. Box T-322, Post-

## BUILDERS' COLUMN

*Solid agate, 15c line, minimum 30c. Discount 1c per line on three or more insertions.*

### BIDS, PLANS, ESTIMATES, ETC.

GRANITOID work guaranteed. J. C. Schoppner, 5956 Ridge av. Delmar 3358X; Cabany 3992R. (c90)

### BUILDING MATERIALS

BRICKS—For sale; 5000 to 6000 secondhand; in good condition. Blanton, 318 S. 24. (c7)

BRICKS—For sale; 450,000; 85,000 brick at 2028 S. Broadway; all kinds joist, 3x4, 11 and 12 feet long; 2x6, 25 feet long; doors and windows, mantels, large plumbing tank and supplies. Thos. Kelly, 310 Bary st. Sidney 1317.

DOORS—For sale; 200; new; one, two and five panels; and latest design in bungalow front door, garage door, stair newels; big bargains. Willard, 3659 Olive. Evenings 6 to 7:30. Lindell 2276.

LUMBER—For sale; 40,000 feet assorted cypress and yellow pine. Box R-78, P.-D.

BUILDING MATERIAL Wtd.—Let us wreck your old building. Phone Forest 3536. (c7)

BUILDING MATERIAL—For sale; bargain, first-class secondhand brick and lumber. See foreman, 513 La Salle. (1)

BUILDING MATERIAL—For sale; 300,000 feet of 2x6 yellow pine factory flooring, 250,000 feet of timbers; all sizes; 100,000 feet of 1¼ maple flooring, 500,000 hard brick in 8-story building at Seventh and Washington and 10-story building at 711 Locust; see Jacob Schaefer Wrecking Corporation for low prices and quick delivery; office and yards, 4024 Easton, St. Louis. (6)

CABINET MANTELS—For sale, of all descriptions; prices right. Anto Beffa & Sons, 1240 N. Jefferson av.

DOORS—For sale; four beautiful plate glass doors, 2-6x7-4x1¾; cheap. Can be seen Monday. 3311 Market.

USED BUILDING MATERIALS—For sale, of every description; large stock always on hand; service right and price right. Anton Beffa & Sons, 1240 N. Jefferson.

LUMBER—For sale; a lot of secondhand; cheap. Ferry st. and river. Garrison.

LUMBER—For sale; 20,000 feet No. 1 yellow pine boards; $30 per thousand. 5079 Tower Grove.

LUMBER—For sale; 2x12x20; 2x10-8 to 20 foot long; 6x14-6 to 14 feet long; cheap. Forest 8299. (c)

LUMBER—For sale; fine second-nail, consisting of 2x8 joist 28 feet long, also boards of different sizes. Telephone Mr. Artz, at Bomont 585. (7)

LUMBER—For sale, 100,000 feet short dimension and crating lumber, cheap; 100 factory windows complete, with frames. J. W. Davis, 6927 Olive Street rd. (c)

WINDOWS—For sale; 34x40, 36x60. 4069 Alaska av.

DON'T let your job. See my offer first. I do alterations, fixing and repairing buildings; furnish plans; best references and bond. Brigadier, 1906 Hebert st.

BUILDING MATERIAL FOR SALE. 200,000 bricks, all materian in building 404 and 406 N. 11th st.; also joists, sudding windows, cheap. REDMOND W. & E. CO., 2818 N. Spring.

### ROOFING

ANCHOR ROOFING CO. builds or repairs any roof. 4456 Easton. Delmar 2896 R. Forest 1528. (c99)

RUBBER ROOFING—For sale, as low as $1.75 per roll; each roll guaranteed; any quantity. See us first and save money on your roofing supplies. Anton Beffa & Sons, 1240 N. Jefferson av.

Stop Leaky Roofs With Rock-fiber

Now is the time to save money on your leaky roof by using Rockfiber Plastic Roofing to fill up the holes and cracks. We also have a big stock of lumber, wall board and roofing paper. We ship to any point.

NATIONAL LUMBER CO.,

1201 MARKET ST., 2620 LUCAS AV. (c99)

REAL ESTATE

*Solid agate, 15c line, minimum 30c. Discount 1c per line on three or more insertions.*

### REAL ESTATE CARDS

FALL CATALOGUE

We are preparing our fall catalogue. Do you want your property listed? Phone a representative to call today. Lindell 2765. Central 5000.

JOHN McMENAMY I. & R. E. CO., Est. 1879. 1308 N. Grand av. (c4)

### REAL ESTATE FOR EXCHANGE

WANT cottage equity; I have $1000 deed trust. Box R-330, Post-Dispatch.

FLAT Wtd.—Or small apartment, for investment. Box P-501, Post-Dispatch.

AUTO Wtd.—Good, for my flat or house. Box P-505, Post-Dispatch.

EXCHANGE—Modern double flat; South Side; want a residence or single flat. Box R-316, Post-Dispatch.

HOUSES—For sale; two, attached; in need of repair; will sell at price to first buyer a big bargain. Box O-138 Post-Dispatch. (c)

HOUSE Wtd.—To exchange my 12-family apartment for $10,000 house; will take good county residence. Box P-507, P.-D.

WILL trade equity in good 75-acre farm 2 miles from Steelville, Mo., for automobile. Box J-61, Post-Dispatch.

WILL trade equity in 4-family flat for modern brick bungalow, clear. Schneider, 2836A Caroline.

FLAT Wtd.—5-room cottage, at 4371 Penrose st. for double flat. GLICK & JONES R. E. CO., 824 Chestnut st.

CHICKEN FARM—For exchange; near city limits; modern; with 5 to 4 acres; also acreage. Box E-225, Post-Dispatch.

TOURING CAR Wtd.—Will trade $50 feet in Webster. A. J. How or F. D. 2, Clayton.

HOUSE Wtd.—To exchange my flat for 7 or 8 room house; prefer West End. Box P-506, Post-Dispatch.

MERCHANDISE Wtd.—For highly improved Missouri farm, 1 mile of railroad town. Box J-56, Post-Dispatch.

FLAT Wtd.—To exchange, $10,000 Columbia (Mo.) property, 3 acres ground and house; want flat or store or both. Wise 3147 Olive.

FOR EXCHANGE—10 acres, Ware County, Ga., worth $35 an acre; will sacrifice for anything of value. L. E. Reynolds, 4066 Margaretta av.

FARM Wtd.—Will trade stock of general merchandise for improved city property, farm or part cash with good security. Ap. (c)

FOR EXCHANGE—2 fine apartments in Forest Park district; rent $4100a for clear; take city property clear. 1537 S. Jefferson.

## The Most Highly Restricted Home Place in St. Louis at $60 a Foot

with every convenience that ingenuity can devise or money can buy.

Ames Place is selling fast and building up just as quickly. Within the last three weeks eighteen lots have been sold. The buyers of these lots were no more reckless with their money than you. They know from careful study that building costs cannot and will not go down.

With all the facts before them, they have chosen this summer as the time to build and they know that the ideal location for a high-class home is

## Ames Place

Go out and see Ames Place today. See our representative at Pershing and Pennsylvania (University car) today. He will give you prices and show you lots for sale—every one of them a self-evident bargain.

MISSISSIPPI VALLEY TRUST CO., Agent
N. W. Cor. FOURTH and PINE Sts.

### REAL ESTATE FOR EXCHANGE

FARM Wtd.—Will exchange my 1914 Cadillac for a farm. 2715 Rutger st.

PROPERTY Wtd.—For exchange, California for St. Louis, 3 beautiful suburban acres in foothills near Los Angeles; ideal home spot; want property in or near St. Louis; prefer bungalow; must be quick deal; might add some cash. Box E-272, Post-Dis.

DOUBLE flats for exchange; equity in two 5-room double flats, located 3417-19 and 3421-23 Juniata st.; total rental $1440 per year; will take clear vacant or old improved. DETERING AGENCY, 3627 Gravois av. Victor 176.

FOR EXCHANGE—Farm, 40 acres, 35 cleared; on main rock road, near station; 6-room house, 2 barns, 2 chicken houses, smoke house, wagon shed; orchard; want city property or suburban property. Box O-284—Post-Dispatch.

LAND—For sale or exchange, for St. Louis or St. Louis County property, 1000 acres in Iron County; considerable timber; 8 houses, 2 storehouses, located close to railroad station; a good point for tile, lumber and mercantile or livestock business; will divide up to suit. Call or write, 514 Fullerton Bldg.

FOR EXCHANGE—A splendid quarter, in Eastern Kansas; small improvements; one mile from station, on Mo. Pac; station for the milk condensery; one mile from school; price $67.50, clear; will take half in good rental or clear Western land; worth the money; will carry two-thirds. Address C. A. Woods, Devon, Kan.

WHY not trade your old property or vacant ground for one of those new double flats at 3915-17 and 3919-21 Magnolia av.? They rent for $1440 per year each, always rented, and are modern in every respect; street is made; look them over today and then call on us for any further information you may want.
DETERING AGENCY, 3627 Gravois av.
Victor 176.

RESIDENCE Wtd.—Business corner to exchange for a residence or flats or desirable vacant building lots; this business property rents for $1000 per year; all leased and rented and clear of debts; if interested see us at once. Apply
Tower Grove Heights Office, 3114 S. Grand.
Sidney 53. Victor 38. Branch of
JOS. F. DICKMANN R. E. CO., 623 Chestnut.

### 5-ROOM BUNGALOW

4721 Northland; 5 nice rooms, bath, etc.; large brick stable; room for 3 machines or several horses; will trade for 4 room flat; make offer.
HALL REALTY CO., 4553 Easton. (c)

### South Alabama Black Lands

500 to 5000 acres for sale or exchange for apartments or business property. Address owner, Write for lists.
B. F. POOL, Linden, Ala. (7

### Want a Farm

In exchange for the s. e. cor. 14th and Franklin av., 2 stores and dwelling, offices and 4 brick houses, 2½-story, all rented for $5208 year; low rents; lot 81x142; 3 street fronts; price $52,000. Will carry back 5 years; must be a good farm and clear. Apply to owner.
STEDELIN BROS. POULTRY CO.,
823 N. 4th st.

### REAL ESTATE WANTED

FLAT Wtd.—Single or double, South Side; price must be right. Box P-495, P.-D.

FLAT Wtd.—To buy, 4 or 5 room, or 5 and 5 room, on South Side. Box R-71, P.-D. (c)

COTTAGE Wtd.—Or flat; 4-5 rooms; state terms. Box R-267, Post-Dispatch.

BUNGALOW Wtd.—6-room brick; on one floor; deep lot preferred. Lindell 3816R.

HOUSE Wtd.—To buy 6 or 7 room dwelling. Phone Lindell 6121W.

FLAT Wtd.—Single or double, South Side. Box R-315, Post-Dispatch.

FLAT Wtd.—To buy; modern, 5 and 6 rooms; north or west St. Louis. Box R-216, P.-D.

FLATS Wtd.—Any part of the city; have all cash. What have you? Box L-454, P.-D.

COTTAGE OR BUNGALOW Wtd.—Must be modern. Box L-468, P.-D.

WILL pay cash for your property; full details wanted. Box O-277, Post-Dispatch.

FLATS Wtd.—Single or double; will pay all cash. Box O-420, Post-Dispatch.

COTTAGE Wtd.—3 or 4 room; with bath; must be clean. Box F-527, Post-Dispatch.

RESIDENCE Wtd.—Modern; 7 rooms; must be reasonable for cash. Box O-388, P.-D.

FLATS Wtd.—Single or double; pay all cash for a genuine bargain. Box W-486, P.-D.

COTTAGE Wtd.—5 rooms, brick or frame; mail full particulars. Box W-423, P.-D.

COTTAGE Wtd.—4 or 5 room cottage; prefer south or west. Box P-500, Post-Dis.

HOUSE Wtd.—7 or 8 room house, any good locality. Box P-502, Post-Dispatch.

COTTAGE Wtd.—4 or 5 rooms; must be modern; give cash price. Box O-387, P.-D.

COTTAGE Wtd.—Or bungalow; 4 or 5 rooms; pay cash for equity. Box R-206 Post-Dis.

FLAT Wtd.—4 and 4 rooms, or larger; pay $500 down. Box W-479, P.-D.

LAND Wtd.—In county; for home; no agents. Box R-296, Post-Dispatch.

FLAT Wtd.—To buy modern 5 and 6 room flat in good location. Box O-415, P.-D.

BUNGALOW Wtd.—To buy; in good location. Box O-62, Post-Dispatch.

I HAVE all cash for good income property. Quick reply. Box L-423, Post-Dispatch.

VACANT Wtd.—Investment property to exchange.
JOHN H. ABBOTT, 15 N. Seventh st.

LOTS Wtd.—To build on; will give one-year second deed trust in payment. Box E-169, Post-Dispatch.

COTTAGE Wtd.—5 rooms, bath, made street; give location; cash price. Box R-20, P.-D. (2)

FLAT Wtd.—To buy 5-6 room flat; in Cabanne district; must be modern and not over $7500. Box P-504, Post-Dispatch.

FLAT Wtd.—Modern; single or double; 5 or 6 rooms; South Side; cash. Box T-82, Post-Dispatch.

BUNGALOW Wtd.—To buy bungalow with about 5 rooms on one floor; any good locality; about $7500. Box O-385, Post-Dis.

HOUSE Wtd.—To buy; 6 or 7 rooms; must be modern and in good location. Box O-305, Post-Dispatch.

### REAL ESTATE WANTED

WANTED
Industrial Acreage
ST. LOUIS or
ST. LOUIS COUNTY

We have inquiry from large Eastern chemical company for site for plant to employ 1500 people. Sites of forty to one hundred acres considered. Property must not involve expensive grading; must have railroad facilities and must be accessible to labor by street cars. Half of labor will be female. Prices must be reasonable per acre.
ST. LOUIS CHAMBER OF COMMERCE,
Industrial Department.

LOT Wtd.—In Richmond Heights; state full particulars. Box E-224, Post-Dispatch.

COTTAGE Wtd.—Modern 5 or 6 room cottage or residence in North St. Louis; give price and location. Box O-66, Post-Dis.

BUNGALOW Wtd.—Modern 5 or 6 room bungalow; in North St. Louis preferred; give price and location. Box O-67, Post-Dispatch.

FLAT Wtd.—Modern, 5 and 6 room; near O'Fallon Park or Fairground Park. Box F-128, Post-Dispatch.

PROPERTY Wtd.—Of all kinds; ready buyers. See BRYON, the Land Man, 1220 Easton. Cabany 5108. (c)

HOUSE Wtd.—Small; or single flat; must be nice; mail particulars to Jos. A. Olling, 410 De Baliviere.

COTTAGE Wtd.—Nice 4-room, with bath, electric and would like a furnace. Box A-344, Post-Dispatch. (c)

COTTAGE Wtd.—Or bungalow; 5 or 6 rooms; must be modern; give all details. Box E-282, Post-Dispatch. (c)

FLAT Wtd.—To buy good two-family flat, 4 and 5 rooms, in good location. Box O-275, Post-Dispatch.

BUNGALOW Wtd.—5 rooms, bath, gas, furnace, near school and cars; price and terms reasonable. Box R-183, Post-Dis.

RESIDENCE Wtd.—O'Fallon Park or Fairground district, or good bungalow. Box L-442, Post-Dispatch

RESIDENCE Wtd.—Any part of the city, 7 or 8 rooms; mail full particulars. Box W-465, Post-Dispatch

FLAT Wtd.—Modern, 5-5 rooms, in Tower Grove district; prefer to deal with owner; have $1300 cash. Box E-216, Post-Dis.

FLAT Wtd.—4 or 5 rooms, west of Kingshighway, for $5000; pay $1000 cash. T. P. Plumridge, 316 Wainwright bldg.

DOUBLE FLAT Wtd.—For investment; have cash; give particulars. Box L-421, Post-Dispatch.

RESIDENCE OR COTTAGE Wtd.—For a home, give lowest cash price. Box L-491, Post-Dispatch.

FLAT Wtd.—To buy, single or double; must be bargain; will pay cash; state price, etc. Box L-340, Post-Dispatch.

FLAT Wtd.—5 or 6 rooms or residence on car line in South St. Louis; describe and price. Address Box O-356, Post-Dis.

FLAT Wtd.—5-room flat; must be modern, south or central west; give cash price and describe. Address Box O-323, Post-Dis.

RESIDENCE Wtd.—Kingsbury, Waterman or near Skinker or past; 7 or 8 rooms; must be well built and bargain. Box B-261, P.-D.

COTTAGE Wtd.—4 or 5 rooms, brick or frame, in north or west part of city; have cash for a nice little home. Box O-292, P.-D.

FLAT Wtd.—West of Union av.; 5 and 6 rooms; must be modern; have cash for a flat up to $7000. Box O-291, Post-Dispatch.

RESIDENCE Wtd.—6 or 7 rooms; must be modern; not over $5000; can pay cash, give details. Address Box O-379, P.-D.

COTTAGE Wtd.—Pay cash for good 4 or 5-room cottage; describe fully and state price. Address Box O-378, Post-Dispatch.

FLAT Wtd.—3 or 4 rooms; prefer South; give price and other details. Address Box O-377, Post-Dispatch.

RESIDENCE Wtd.—12 or 15 rooms, west end up to $25,000 or $30,000, west of 5000. T. P. Plumridge, 316 Wainwright bldg.

WE HAVE buyers for farms and suburban property. Send description.
STEVENS BROS., 806 Chestnut st.

REAL ESTATE Wtd.—Pay cash for flat or cottage if bargain. Mrs. Johnson, 5134 Minerva.

FLAT Wtd.—Will buy modern 4 and 5 room flat on South Side, give price and full particulars. Box R-408, Post-Dispatch.

DWELLING Wtd.—5 to 8 room dwelling or bungalow; state price and terms. JOHN W. BURIAN, 4016 Chouteau av. Delmar 196.

FLAT Wtd.—Single or double flat; state price and terms. JOHN W. BURIAN, 4016 Chouteau av. Delmar 196.

FLAT Wtd.—To purchase; single; Parkview district; full details required; close price necessary. Box R-284, Post-Dispatch.

INVESTMENT PROPERTY Wtd.—Good property to buy; right price. Knight's, 3327 Locust.

LOTS Wtd.—To build on; will give 1 year, second deed trust in payment. Box P-49, Post-Dispatch.

BUNGALOW Wtd.—In Magnolia place or Tower Grove district; give full particulars and price. Box R-409, Post-Dispatch.

BUNGALOW Wtd.—Or house, in Webster or Kirkwood, convenient to cars and train; 5 to 7 rooms. Box R-344, Post-Dispatch.

RESIDENCE LOT Wtd.—To buy; in University City limes; north of Delmar; state size and lowest cash price. Box R-110, Post-Dispatch.

### REAL ESTATE WANTED

COTTAGE Wtd.—4 or 5 room, well built brick, in city, near car line; must be reasonable; will pay cash. Box R-235, P.-D.

IF YOU have farm or city property which you wish to sell or trade, see
VICTOR WM. REITZ JR.,
725 Victoria Ldg.

IF you want to sell your Scottish Rite real estate, list it with us.
DOERFLINGER REALTY CO.,
Jefferson and Gravois avs.

COTTAGE Wtd.—At once, 4 or 5 rooms, in Kirkwood or Overland Park, near car line; state particulars, price and terms. Box T-8, Post-Dispatch.

NOTICE—I will pay spot cash for flat, residence, cottage, if cheap; quick answer given. Call or write,
BROWN,
317-21 Title Guaranty Bldg., 706 Chestnut.

FLAT Wtd.—I want to buy a nice 3 and 4 room flat, with bath and heat; south or west; will buy at once if suited. Box O-355, Post-Dispatch. (c)

FLAT Wtd.—For 5 rooms, single; any good neighborhood; must be reasonable for cash; give rent, price and location. Address Box O-329, Post-Dispatch.

FLAT Wtd.—I want to buy a 5 and 6 room flat near Tower Grove Park; give me full information and lowest price. Box O-279, Post-Dispatch.

FLATS Wtd.—Have dandy apartment, West End owner wants to exchange for couple double flats.
JOHN H. ABBOTT, 15 N. Seventh st.

REALTY MAN Wtd.—Or builder, to put up small building for light manufacturing; will take 10-year lease at $750 per year. Box T-599, Post-Dispatch. (c)

DOUBLE FLAT Wtd.—South Side; 3 or 4 rooms; must be modern; pay all cash for a bargain; prefer Shaw tract. Box W-442, Post-Dispatch.

HOUSE Wtd.—Small modern house, well located, also single flat; must be bargain for cash. Foley.
JULIUS HALLER REALTY CO., 18 N. 8th.

HAVE a number of clients waiting to buy a flat or small house in West End; if you wish to sell, call up
JOHN H. ABBOTT, 15 N. Seventh st.

FLAT Wtd.—I want to buy 6 or 7 room flat near Skinker or past, between Pershing and Delmar, or near there; must be well built and bargain. Box B-273, P.-D. (c)

PROPERTY Wtd.—Old, run-down, that needs repairs. Will deal or spot cash. Must be real bargain. Want full particulars. Box W-451, Post-Dispatch.

COTTAGE Wtd.—Have all cash for modern 4-room cottage, or larger, in South St. Louis; want to buy quickly; state price, etc. Box R-147, Post-Dispatch.

FLATS Wtd.—High-grade modern; or apartment in exchange for $16,000 equity in Pike County farm and city lots. Percy Alexander St. Charles, Mo.

HOUSE Wtd.—Modern, about 9 rooms; large lot; between Lafayette and Utah, near Grand av.; west; prefer to deal with owner. Box T-19, Post-Dispatch.

FLAT Wtd.—Single, modern, 4 and 5 or 8 and 4 rooms; improvements made; north or West End; must be cheap for cash. Answer, 4511 N. Union.

COTTAGE Wtd.—Modern; 4 or 5 rooms; all improvements made; north or West End; must be cheap for cash. Answer, 4511 N. Union.

FLATS Wtd.—I have cash buyers for flats, residences and cottages in any good location; send in your description today.
WILLIAM URBAN, 402 Fullerton Bldg.

APARTMENTS—Two, 6 families, 5 rooms, porch, sun parlors; rental $3720 each; state particulars, location and price or don't answer. Box E-42, Post-Dispatch.

WE HAVE many sales for dependable modern homes, of all classes. We have sold about all our first-class stuff. If you want to dispose of yours, write, call or phone
DEAS REALTY CO., 107 N. 9th st.

LIST your flat, lot or home with us for a quick cash sale; no sale, no charge.
Tower Grove Heights Office, 3114 S. Grand.
Sidney 53. Victor 38. Branch of
JOS. F. DICKMANN R. E. CO., 623 Chestnut.

RESIDENCE Wtd.—Worth about $11,000, for equity in apartment, 57xx Westminster pl., apartment valued at $25,000, well rented, paying big income, but must sacrifice in order to buy a home. Box R-31, Post-Dis.

BUNGALOW Wtd.—4 or 5-room modern bungalow with all improvements; convenient to cars, northwestern part of city; will pay cash for bargain. Box T-126, Post-Dispatch. (c2)

HOUSE Wtd.—6 to 8 room home; from $5000 to $8000; would consider any good part of St. Louis County. Write Mrs. B. Luckie, 4245 Westminster, giving thorough description, location, price, etc.

WE HAVE a cash buyer for your flat in Tower Grove Heights or vicinity. Now is the time to sell.
Tower Grove Heights Office, 3114 S. Grand.
Sidney 53. Victor 38. Branch of
JOS. F. DICKMANN R. E. CO., 623 Chestnut.

HOUSE Wtd.—6 to 8 room home; from $5000 to $8000; would consider any good part of St. Louis. Write Mrs. B. Luckie, 4245 Westminster, giving thorough description, location, price, etc.

COTTAGE OR FLAT Wtd.—Am in the market for a cottage of 4 or 5 rooms or single flat with bath and furnaces; prefer South Side; give low lowest price; will pay all cash. Box O-278, Post-Dispatch.

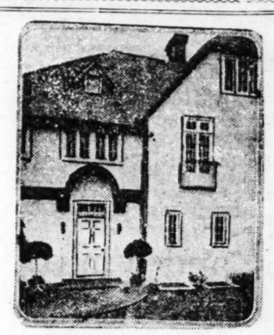
HAVE buyers for single flats and small homes on South Side. If you have a property of this character and want a fair price quickly, call up or write
JOHN H. ABBOTT, 15 N. Seventh st.

APARTMENT Wtd.—I want to buy 2 or 3 family bungalow apartment, between Pershing and Delmar or near there, near Skinker; must be well built and bargain. Box B-320, Post-Dispatch. (c)

SMALL HOME Wtd.—At once; or bungalow or cottage; modern; near car lines; Tower Grove Heights preferred; 6-7 rooms; must be in good condition; cash. S. X., Box R-311, Post-Dispatch.

WE have cash buyers for all kinds of new and old property in South St. Louis. If you have any property you want to dispose of, list it with us; no sale, no charge. If your price is right we can sell it quick.
DOERFLINGER REALTY CO.,
Jefferson and Gravois avs.

HOME WTD.—WILL BUY 6 TO 9 ROOM HOUSE WEST OF UNION, BETWEEN PERSHING AND DELMAR PREFERRED; OR WILL CONSIDER SUITABLE FLAT BUILDING. BOX R-368, POST-DISPATCH.



*A Maryland Terrace Suggestion.*

*Build your home in deep lot, wide lot Maryland Terrace. Get a home suited absolutely to your needs and ideas. Have a lot big enough to give the home the right setting. Your home can be ever so well built, but if the district is congested THAT HOME will not be attractive or saleable. Your architect designs the home. We will build it for you, relieving you of all care, or you can build it yourself. If you make $400 a month you can own your own home in Maryland Terrace—have an asset instead of rent receipts.*

## Build In Maryland Terrace

Your Business Is Established. You Have Made Money.

Let Your Family Enjoy the Advantages of This Wonderful Residence Park, the Center of the Social and Educational Centers of St. Louis

Maryland Terrace Lots, now selling at pre-war prices, will soon advance $50 to $75 a front foot. That is a profit of $3000 to $4500 per lot. That's what you save by buying now.

These lots will advance simply in answer to the law of supply and demand. In other cities, similar property is now selling at almost double our present prices.

Maryland Terrace is the last of the deep lot, wide lot properties adjoining the Campus of Washington University.

Generously laid out and developed by the best landscape and civil engineers. Comprising as it does 100 acres, the street improvements alone costing $250,000.00, it is without doubt one of the finest residence parks in any American city.

The lots are 190 to 219 feet deep and face wide drives. The building lines hold the homes back 62 feet from wide drives, permitting wonderful perspectives and vistas.

In most of the homes, the garages are made a part of the house, leaving the yards open. What is more uninteresting than short lots, with eight-room residences covering the front and square garages the rear of the lots? That's the trouble with too many sections of the city.

### Visit Maryland Terrace in the Cool of the Evening

See how really beautiful the property is. See the wonderful homes, how even the modest homes in Maryland Terrace, setting well back from the street, look more beautiful than more expensive homes in the congested portions of the city.

See the families enjoying their yards. See "Dad" there at play. He has room out in his own yard to play ball with his children. They are getting acquainted with their "Dad," too. Some way or other "Dads" living in Maryland Terrace want to get away earlier in the afternoons. Their deep lots, their flowers, shrubs, their rosy-faced, happy children form an attraction that makes a man hurry his work in the afternoon. See Everett Davis, President, living at N. E. cor. Williams and Westmoreland Drives for full particulars. He will tell you the cost of building. We are organized to do this.

Maryland Terrace lots are selling. Your friends are buying. Why not solve the home question now for all time. When you build in Maryland Terrace you know you will never need to move, because you will never be crowded. Maryland Terrace starts at Pennsylvania Av., the west boundary of the Campus, and extends west on both Maryland and Westmoreland Drives. The University car direct to the property.

The Davis Realty Development Company
816 OLIVE STREET



*A Maryland Terrace Home*

*Showing rear elevation. Note the windows and French Door looking south from the Dining Room, the wide Hall going through the house and the large Living Room. All lead to a beautiful grassy Terrace. The lot is 219 feet deep, permitting the Owner to indulge in any landscaping he cares for.*

### REAL ESTATE WANTED

LISTINGS WANTED.
I have farm buyers coming as soon as threshing is over. Your farm may be the one sold. No obligation to farm owners if I fail to sell.
R. P. HALLOCK,
1422 McCausland av., St. Louis.

GET OUT OF DEBT—PAY MONTHLY.
$11.67 per month pays $1000 loan; no commission, no renewal fees.
AMERICAN HOME BLDG. AND LOAN ASSOCIATION,
2 Offices.
2919 S. Broadway. Gravois and Morganford.

LIST WITH GREULICH.
If you want a quick sale on your property and reliable service list your property with us; we get most North St. Louis inquiries and always have buyers on the office right; have been selling on an average of five properties a week; this is not an ad to simply list your property, but to sell it; rents collected and money advanced on rents. JOHN C. GREULICH REALTY CO., 3724 Grand av. and Hebert st. Open Monday evening.

### Cottages Wanted at Once

We have buyers for cottages and can effect an immediate sale. A list with us means a sale. Also send us particulars of any kind of property you want to sell. We can sell it.
GLICK & JONES R. E. CO., 824 Chestnut.

### BUNGALOW OR HOUSE

Wanted; a modern bungalow or house; 6 to 8 rooms; not over $5000. Box R-200, P.-D.

RESIDENCE WANTED.
Six rooms or more, with garage; must be located within easy walking distance of Lutheran school, and in good neighborhood; give size of lot, full description and terms in first letter; prefer place with large yard. Address R. A. P., care Mid-West Mfg. Co., 10th and Brady sts.

### Property Owners Attention.

Are you desirous of selling? ? ? If so, see me. Persistency with results, specialize northwest and southwest. Have buyers on hand at present for bungalows and homes in new Pullman and General Motors location and O'Fallon Park district, as also around Tower Grove Park, Compton Hill and Shaw tract. Enough said.
A. JAY KUHS, Successor to A. H. Kuhs & Son. 1060 Chestnut st.

PROPERTY OWNERS, ATTENTION!
Are you ready to sell? If so, see us, as we have a number of ready buyers for flats, houses and bungalows. Quick and satisfactory results. We also have an efficient rental department. Allow us to submit our proposition on collections. Main 1166, Central 6849.
KOTSREAS-ALTHEN, 722 Chestnut st.

### Property Owners, Attention!

If you want to sell your flat, residence or cottage, see us at once, as we have a large list of cash buyers waiting to buy, and if your price is right we will sell yours in a hurry; no sale, no commission; give us a call.
GEO. J. WANSTRATH, 717½ Chestnut st.
Olive 2734, Central 6331.

### We Will Pay Cash

We have ready cash to pay for flats and apartments. Give particulars in first letter. No commission or expense to owners. Box O-154, Post-Dispatch.

### Roland A. Wise

DOES SELL REAL ESTATE

And can sell your St. Louis cottage, residence or flat in less than 30 days; large number of cash buyers waiting; no charge till sold. Phone, write or see ROLAND A. WISE, 812 Chestnut st., room 304. Olive 2734, Central 6331.

### BRINKOP

619 CHESTNUT ST.

Will sell your property quicker than any other agent in this town; be convinced "SEE US." CHRISTIAN BRINKOP R. E. CO.,
Olive 99, Central 34. 619 Chestnut st.

## SPECIAL SALE OF HILLCREST LOTS

Don't wait any longer—come out today and select your lot. Salesmen on the ground all day Sunday. Drive over Skinker or come on the City Limits line. Every lot in Hillcrest must be sold within 30 days.

Schollmeyer R. E. Co., 806 Chestnut St., or R. J. Dawson, 616 Pine

## Build Your Bungalow IN A BUNGALOW SUBDIVISION

On a lot 172 feet deep, with beautiful full-grown shade trees; ideal for chickens and garden, Florissant and Queen Avenues, three blocks east of Union Avenue. Bellefontaine or Union cars.

BROADWAY SAVINGS TRUST CO., Agt.
BROADWAY AND LUCAS

### REAL ESTATE WANTED

SINGLE FLAT WANTED

In Shaw District, 5 and 6 rooms; must be up-to-date. Give particulars. Box O-390, Post-Dispatch.

### Want 7 or 8 Rm. House

I have more than a dozen cash buyers for 7, 8 or 9 room houses in Washington Heights, Hillcrest, Ames place, University City or Shaw Addition. This is not mere "advertising talk"—I HAVE the buyers and can send them to inspect your house. For over 25 years I have spent thousands of dollars educating the St. Louis public to the fact that I am agent for first-class residence property. Isn't that of value to you? Allow me to demonstrate what I say.
J. I. EPSTEIN.
617 Chestnut st.
Main 2162.

### NOW IS THE TIME TO SELL

I have cash buyers waiting for desirable property in North St. Louis O'Fallon Park and Walnut Park districts. For a quick sale, with reliable service, see me at once.
EDW. L. KUHS, 3321 N. Broadway.

### CITY REAL ESTATE FOR SALE MISCELLANEOUS

## Acreage

Suitable for Subdivision
FIFTY ACRES
13,260 FRONT FEET

Six-cent carfare.
Water, gas, sewers and electricity up to property.
Schools, churches, stores readily accessible.

CHAS E. RICHARDSON,
230 Title Guaranty Building
Olive 341.

LOT—For sale; 50x92½ feet; suitable for garage; $700. Box B-141, Post-Dispatch. (c7)

## BUY A LOT TODAY

$5.95 PER FOOT EASY TERMS

WILL BUY A LOT IN

## WEST WALNUT MANOR

$10 CASH—$5 PER MONTH

(FLORISSANT, WEST OF GOODFELLOW)
Take Bellefontaine Car to North End of Line, Then St. Louis and Jennings Direct to Grounds.
SELECT YOUR LOT—WE WILL BUILD YOU A HOME!
SALESMEN ON THE GROUNDS.
Office on Grounds—Florissant and Hodiamont.
JANET REALTY CO., Rooms 6-8, 721½ Chestnut St.

### MISCELLANEOUS

LOT—For sale; 60x125; southwest corner King's highway and Walsh. 7722 S. 13th.

OFFER wanted on improved income property; rent $480 per annum; lot 4x×140. 2508 N. 19th st.

LOTS—For sale; have two good, clear lots to sell cheap for cash or terms; or will exchange. Box O-345, Post-Dispatch. (c)

LOT—For sale; in Abner place; 50-ft. frontage; north side, between Trinity and Pennsylvania; $55 per foot cash. Box P-530, Post-Dispatch.

### CENTRAL

PROPERTY—For sale, at 3530 Lindell. Apply C. Mason, 1735 Missouri.

### SOUTH

LOTS—For sale; Bates st., corner; suitable for flats; low price. Lindell 1306.

LOTS—For sale; 50x183; fine location for bungalow or residence. 4852 Magnolia av.

LOT—For sale, 30x125, in Goethe av.; improvements made. 3321 Illinois.

LOT—For sale, 50-ft. lot on Gravois, close to Grand; suitable for garage. GLICK & JONES R. E. CO., 824 Chestnut st.

LOT—For sale, 50x150; will sell cheap; southwest corner Hermitage and Old Manchester road, owner 4052 Shaw av.

LOT—For sale; 4x×125; one Vanderbury of between Sidney and Magnolia; 1 block east of Grand. Jack Inman, 100 Jennings rd., Pine Lawn. Lindell 1870W.

LOTS—For sale; two fine lots at Clifton Heights; without a cent down and easy terms of payments; write quick for information to W. C. Clark, Shelbina, Mo.

### LOTS FOR SALE

$25 cash and $5 per month will buy 30-foot lots in Boulevard Heights; take Cherokee car to Ross av. and walk two blocks east to subdivision. See it today.
JOSEPH WISNEWSKI, 311, 723 Chestnut.

### MANUFACTURING SITE

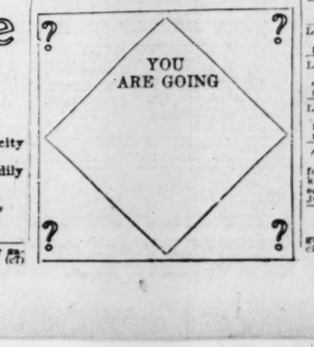
10¼ acres; will divide, with switch on ground; good streets; southwest part of city; bargain; to divide estate. Main 1166, Central 6849.
KOTSREAS-ALTHEN, 722 Chestnut st.

### REAL ESTATE WANTED

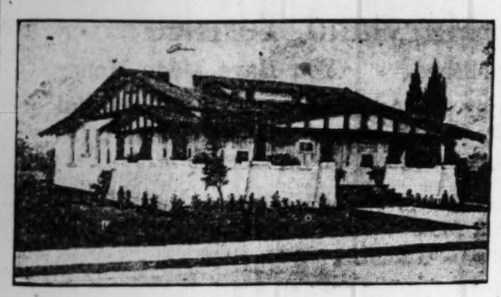
WE WANT 5 and 6 room flats; it's easy for me to sell yours within 30 days, and it will pay you to see me at once.
ROLAND A. WISE, 812 Chestnut st.
Olive 2734, Central 6331.

### FLATS WANTED

Good 3, 4 and 5 room single flats; it's easy for me to sell yours within 30 days, and it will pay you to see me at once.
ROLAND A. WISE, 812 Chestnut st.
Olive 2734, Central 6331.



SUBURBAN PROPERTY FOR SALE SUBURBAN PROPERTY FOR SALE SUBURBAN PROPERTY FOR SALE SUBURBAN PROPERTY FOR SALE



Pay cash, or pay $100 (two Liberty Bonds) and then $10 a month and make part of the big profits which will be made as St. Louis multiplies its industries and grows.

Vinita is without a doubt the finest of St. Louis' close-in suburbs. It is only a six-minute ride from Delmar Garden, Parkview and the apartment house district. It has two car lines, the Creve Coeur and the Page av. extension car lines. It is reached by five highways. It is highest in elevation, splendidly improved with the best of modern street improvements. Now has more than eighty homes—splendid citizenship—churches.

# MEN—WOMEN—

Put Every Dollar You Can in West St. Louis Real Estate and Let the Tremendous Growth of St. Louis Make Profits for You.

## $200 to $500 Will Be Made on Every Lot in

# Vinita Park and Vinita Terrace Properties

## Buy Every Vinita Lot You Can Carry

It is close to the amusement center at Delmar and Hamilton.

Vinita is one of St. Louis' most rapidly growing suburbs and lots of money will be made out of lots by fortunate owners.

You should take your surplus money and put it into Vinita lots—at least put $10 a month into a Vinita lot and let the growth of the city make profits for you., then take that profit and put it into other St. Louis lots and in this way build up an estate. You can easily make money now out of St. Louis' wonderful growth. It's an opportunity of a lifetime.

Phone or come in for interesting circular. Olive 535; Central 537.

# The Davis Realty Development Company, 816 Olive St.

# For Sale—Farms and Small Tracts

ON BELLEFONTAINE ROAD, 2½ MILES NORTH CITY LIMITS.

Farm, 139 acres—unusually cheap; good improvements. Also small acreage, in from 4 to 10-acre tracts.

Land lies well and is desirable for homes, as there is City Water, Electric Lights and Telephone.

Considering the location, the prices at which this property may be bought are the lowest in St. Louis County.

DANIEL R. BISSEL JR.

De Menil Building 119 North Seventh St. OR—Call me at my residence, Colfax 1404J

# RIVERVIEW GARDENS SUBDIVISION

Less than 50 lots left out of 250 acres. Greatest bargain ever offered in city property, and being rapidly sold out. Beautiful surroundings. Wonderful home sites.

OVERLOOKING THE RIVER.

Lots 100x170 and larger, at $3 to $10 per foot, on time payments, without interest or taxes for a year. Take N. Broadway car, changing to Municipal street car at Baden direct to property.

Phone, Olive 1645. SIKKING & BECKWITH, Agts., 809 Chestnut.

## REAL ESTATE IS GOING UP

EVERYTHING ELSE HAS—THAT'S A FACT; YOU KNOW IT.

Safest investment on earth—you need a home lot—get it now while cheap—no other place compares with

"Jennings Heights—The Beauty Spot"

Best location—best price—best terms. ABSOLUTELY THE BIGGEST BARGAINS" in St. Louis today. SEWERS, water and gas. Lots as low as $7.00 a foot—$10.00 cash, $3.00 a month—60 feet deep. Five shade trees—BEST IN NORTHWEST. BIG IMPROVEMENTS BEING MADE. If you ever expect to own a home, now is the time—right now! Come to our office, 5736 West Florissant av.—end of Bellefontaine, north, and see for yourself. Phone Colfax 46. Open Sundays. OLIVER & CRUTCHER.

## CITY REAL ESTATE FOR SALE

### SOUTH

VACANT ON RAILROAD.

An entire block containing 3¼ acres on the Iron Mountain Railway between Chippewa and Morganford; sewers in the property to owner at once; $7,500, and wants us to get your best offer. A big snap for manufacturing or factory purposes. Get the details from

BOECK REALTY CO., 813 Chestnut st.

COMPTON HEIGHTS LOT

REAL BARGAIN.

Lot 90x170; southeast corner of Compton and Hawthorne; will sell this lot at a very low price.

CLAUDE E. VROOMAN, 108 N. Eighth st. Main 1966.

FIVE ACRES NEAR GRAVOIS AND KING'S HIGHWAY

Will sell for cash or trade for flats.

DETERING AGENCY,
3927 Gravois av.
Victor 176.

TOWER GROVE HEIGHTS

S. W. COR. CONNECTICUT AND GUSTINE.

Lot 82x125; all improvements made; splendid neighborhood.

FEDERER-COLLER REALTY CO.,
2600 Gravois av.

COME down today and select your lot in ELLENWOOD PARK, $10 to $20 per foot. Small cash payment, balance monthly. You can build after making first payment. Take Cherokee car to branch office at Itaska street. James M. Smith, Agent.

A. R. SCHOLLMEYER
R. E. CO.,
806 Chestnut St.

### WEST

LOT—For sale; vacant; corner Cheuteau and Hoyle. Box T-332, Post-Dispatch.

LOT—For sale, choice lot, in Ames place, $52.50 per foot. ELMORE CAVE & CO., N. W. cor. 8th and Chestnut.

LOT—For sale; beautiful lot, Williams and Kingsbury; an 8-family tenement; will trade for 5 and 6 room flat or a bungalow. Colfax 1467M. 4485A Clarence. (c)

LOTS—For sale; vacant lots in Hillcrest, Hi-Pointe, Ames Place, North Parkview, etc. For plat and prices, Main 1196; or KOTRBAN-ALTHEN, 722 Chestnut st.

WANTED—Someone to purchase 50 feet vacant on Washington av., downtown, and erect building; have substantial tenants to take long lease at good rental. Box E-5, Post-Dispatch.

### HI-POINTE DISTRICT BUNGALOW LOTS

1340 feet on Market and City Limits car lines, just over the city line; very cheap if sold immediately; southeast corner Hillsview and Wise ave. Also suitable for large institution. Main 1196; or KOTRBAN-ALTHEN, 722 Chestnut st.

### HI-POINTE LOTS.

On Skinker bl., opposite Forest Park. We have several choice lots for sale. These are the cream of Hi-Pointe, and will increase in value rapidly. Phone us and our representative will call you.

ISAAC T. COOK, Wright Bldg.
Bell Main 3985. Kinloch Central 6121. (c6)

## // Brentmoor \\ Residence Sites

½, 1 and 2 Acres—all improvements.

Albert T. Terry & Co., Agents, 823 Chestnut.

### NORTH

NORTH MARKET, 3326—3 rooms, $12. KILGEN-SULZ, 512 Wainwright Bldg.

LOT—For sale, Kingsbury av., 60x100; 25-foot lot; only $47.50. Linded 1365.

LOT—For sale; 50x200; brick street; North Side; owner; cash; 4411 Clark.

GARAGE SITES.

One on N. 9th, near McKinley Bridge; another on Florissant av. and Adelaide; both locations very good. See J. F. O. REILLER.

## CITY REAL ESTATE FOR SALE

### NORTH

LOT—For sale; on southwest corner Goodfellow and Theodosia ave. 125x125; $40 a foot. Apply at O. Releckert, 2700 Dodier. (c)

LOT—For sale, 50-foot; Maffitt av.; east of No. 5648; a bargain; lot for double flat. A. KAMP, 216 Wainwright Bldg. Olive 3242; Central 1072L.

LOTS—3-flat size; North Side; two lots, 52x138 or 50 ft.; fully improved; adjoining 5529 Wren av.; any price considered. J. M. Meroney, 820 Chase st., Chicago, Ill. (99)

For Sale—10 Acres Natural Bridge Road

And Hamilton av.; 8-room brick residence; will make fine subdivision; near General Motor Co.'s plant.

JOSEPH DARST REALTY CO.,
614 Wainwright Bldg.

FREE AUTOMOBILES AT UNION and BIRCHER Today for WILSON HEIGHTS

Lots $9 to $13 per Ft. $10 Cash—$5 per Month

JANET REALTY CO.
7214 Chestnut St.

## SUBURBAN PROPERTY FOR SALE

### MISCELLANEOUS

HOUSE AND LOT—For sale; 7419 Hoover-cheap. (c98)

COTTAGE—For sale; 3 rooms; lot 50x125, 1240 Purcell.

LOT—For sale; 60x135, Edgewood Park; at bargain. Box E-70, Post-Dispatch.

HOUSE—For sale; frame; at a bargain. Call 4104 Ravenwood av., Pine Lawn.

LOTS—For sale; two 50x180; in Mt. St. Alban's. Apply A. M. Owen, 1830 Cass.

HOUSE—For sale, 6-room house, on Albin av., in Wheaton; first house east of school; Terms. Dr. Albin, Overland, Mo.

CHOICE bARGAINS in suburban and acreage property. See BOLTON, the Land Man, 6225 Easton. (c)

HOUSE—For sale, 7419 Ethel; 6 rooms, electric, gas, garage, fruit, grapes; City Limits car; Washington av. downtown, and erect building; have substantial tenants to take long lease at good rental. Box E-5, Post-Dispatch.

BUILDING LOTS—For sale; three corner; monthly payments; in Overland. 3235 Maffitt.

LOTS—For sale; two; cheap; 30x164; St. Paul and Council Grove, Pine Lawn. 5658 Kennerly av.

LOT—For sale; in University City; wonderful apartment site; only unrestricted lot in University City. Vall Cabany 3100W.

LAND—For sale, 8 acres, 3 level farm, rest timbered; near Gravois car; 5 miles from city; $200 per acre. Box E-363, P.-D.

LAND—For sale, 12 acres on St. Charles rock road; $300 per acre; this is a bargain. EDWARD GOCKE, Act., 7214 Chestnut.

COTTAGE—For sale; lot 25x110; 4 rooms, reception hall, bath, electric, gas; $300 west (county); terms. Information, 5039 Minerva av.

BUNGALOW—For sale; 6 rooms and bath; modern, hot water heat; lot 65x150; Creve Coeur car to Wheaton station. 7 Shaw. House west. Phone Hauk, Wydown 2427.

POULTRY PLACE—Nice place for poultry; 4-room house, bath; large lot; rent $20; cash, balance $15 per month. Thos. McCrady, 207 Pendleton av., Brentwood.

BUNGALOWS—For sale; new. Adams av., Midland Heights; modern, 4 rooms; lot 175x100; cannot appreciate without seeing; bargain; phone Clayton (Kinloch) 185X. (7)

HOUSE—For sale, unfinished, to contain 3 rooms, with ½ acre, $900; easy terms; shingle roof; brick chimney; 7202 Bigelow. Inquire EDWARD GOCKE, Act., 7214 Chestnut.

COTTAGE—For sale; 5-room, in Overland Park, corner Goodale, Creve Coeur tracks; gas, electric, bath. Owner, 3957 North Market.

HOUSE—For sale 6-room modern frame, in Kenwood Forest; lot unlimited; 50x150 ft. corner lot; price $7500. W. M. GERLING, 6212A Easton Av. Cab. 2500.

## SUBURBAN PROPERTY FOR SALE

### MISCELLANEOUS

BUNGALOW—For sale, at Midland Heights, 5 and 7 rooms, basement; all conveniences; 2 blocks south of St. Charles road on Lackland. Moffett.

HOUSE—For sale, 8 acres, colonial dwelling, all modern conveniences; plenty of fruit and shade trees; outbuildings; bargain. Box R-196, Post-Dispatch.

LAND—For sale, ¼ acre of garden; grapes; 150 plum trees; chickens, good house, rent $15 per month; possession at once; price $200. Irwin, 8200 Manchester.

HOUSE—For sale, lease, 4 acres, 6-room house, barn, buggy, heifer, 2 cows, 150 chickens, 3-acre farm and garden truck; Brentwood car to Manchester rd. C. Waller.

HOUSE—Here's a bargain; good 6-room house, barn and chicken house; lot 100x162; one block from car line; price $2500. Thos. McCrady, 207 Pendleton av., Brentwood.

DWELLING—For sale; 6603 Crest av.; 6-room frame dwelling; reasonable; can be bought with $1,000. W. S. Steel, 1025 Leona av. Calvary 4075R.

HOUSE—For sale, on St. Charles line; 7 rooms, gas, water and electric, hot-water heat, corner lot, 100x200; fine shade, easy terms; see owner, Carson road, 6th car north of St. Charles rd.

FOR SALE—10 acres and 6-8 acres and 4-room modern; electric, gas, furnace and bath; a fine home; one-half block to car; price $2500, terms. Creve Coeur car to Wheaton station. Ask for W. D. Redmond. (c)

BUNGALOW—For sale, brick, 6 rooms, reception hall, tile bath, hardwood floors, oak finish downstairs, built-in features, fireplace, garage; ho-wate heat; large lot; see owner, Jackson st., Indian Park, Kinerick. (99)

BUNGALOW SITE—For sale; fine, high lot 100x140; 3 blocks from car line and school; price $8 per foot; will take Liberty bonds. Thos. McCrady, 207 Pendleton av., Brentwood.

BUNGALOW—For sale; 5 rooms, electric and gas, bath; in kitchen; basement; lot 50x125; fine garden; 1½ block to car; on main road; terms; take Creve Coeur Lake car to Wheaton Station. See W. D. Redmond.

HOUSE—For sale; 5 rooms; electric, gas; good well; basement; lot 100x215; plenty of fruit; fine location; one and two blocks to school; Creve Coeur Lake car to Wheaton station. See W. D. Redmond. (c)

HOUSE—Here's a bargain; good 6-room house, water, gas, electric light; lot 100x180; 1 block from car line; price $2500. Thos. McCrady, 207 Pendleton av., Brentwood.

POULTRY PLACE—5 acre, 2-room house; 1 block from car line; price $1700; $700 cash, balance $15 per month. Thos. McCrady, 207 Pendleton av., Brentwood, St. Louis County.

COTTAGE—For sale; nice 4-room; water, gas and electric light; 2 blocks from car line; price $2000; $200 cash, balance $15 per month. Thos. McCrady, 207 Pendleton av., Brentwood, St. Louis County.

HOUSE—For sale; 5 rooms, water, gas, electric, hot-water heat, granitoid cellar; 50x140; fine fruit; first-class condition; don't overlook this bargain. 7417 Devonshire, Shrewsbury. (7)

LOUSE—For sale; nice 5-room brick water, gas and electric light; lot 100x150; 2 blocks from car line and school; price $2500; $700 cash, balance $20 per month. Thos. McCrady, 207 Pendleton av., Brentwood.

LOT—For sale, Meridian, lot 100x190 feet, north side Canton av., 1½ blocks west of Hanley av. Creve Coeur line; price $850; part cash, balance terms. Owner, 1223 Shawmut st. Cabany 2462.

BUNGALOW—For sale; 6-room modern brick; good location; lot 80x100; one block to car, 2 blocks to school, 1½ block to car; terms; Creve Coeur Lake car to Wheaton station. See W. D. Redmond.

LAND—For sale, 1, 2, 3 and 5 acre tracts, near Parkersville; also near car line; price $400 per acre and up; farms, one-fourth cash.

STEVENS BROS., 806 Chestnut st.

HOUSE—For sale, 2 acres, good 8-room house, modern; fine location on good rock road and electric line; stable, garage, chicken house.

JAS. D. CLARKSON, Kirkwood, Mo.

HOUSE—I will give you a bargain in an 8-room house with all city conveniences; large lot; hot water heat; first-class condition; at Grove av. and Berry rd., Glendale; terms to suit. Phone owner. Webster 1021W.

COTTAGE—For sale; acre of ground, with 3-room cottage and other buildings; all fruit trees, grapes and berries; ideal for poultry and gardening; convenient to own, sacrifice for quick sale; $1,750. Box E-369, Post-Dispatch.

HOME—For sale; real home; 5-room, up-to-date, classy bungalow; modern; highly restricted district; 1½ blocks to car; $500 cash, balance in terms; Creve Coeur Lake car to Wheaton station. Ask for W. D. Redmond. (c)

BUNGALOW—For sale, brick, 6 rooms, reception hall, tile bath, hardwood floors, oak finish downstairs, built-in features, fireplace, garage; ho-wate heat; large lot; see owner, Jackson st., Indian Park, Kinerick. (99)

BUNGALOW SITE—For sale; fine, high lot 100x140; 3 blocks from car line and school; price $8 per foot; will take Liberty bonds. Thos. McCrady, 207 Pendleton av., Brentwood.

BUNGALOW—For sale; 5 rooms, electric and gas, bath; in kitchen; basement; lot 50x125; fine garden; 1½ block to car; on main road; terms; take Creve Coeur Lake car to Wheaton Station. See W. D. Redmond.

HOUSE—For sale; 5 rooms; electric, gas; good well; basement; lot 100x215; plenty of fruit; fine location; one and two blocks to school; Creve Coeur Lake car to Wheaton station. See W. D. Redmond. (c)

HOUSE—Here's a bargain; good 6-room house, water, gas, electric light; lot 100x180; 1 block from car line; price $2500. Thos. McCrady, 207 Pendleton av., Brentwood.

POULTRY PLACE—5 acre, 2-room house; 1 block from car line; price $1700; $700 cash, balance $15 per month. Thos. McCrady, 207 Pendleton av., Brentwood, St. Louis County.

COTTAGE—For sale; nice 4-room; water, gas and electric light; 2 blocks from car line; price $2000; $200 cash, balance $15 per month. Thos. McCrady, 207 Pendleton av., Brentwood, St. Louis County.

HOUSE—For sale; 5 rooms, water, gas, electric, hot-water heat, granitoid cellar; 50x140; fine fruit; first-class condition; don't overlook this bargain. 7417 Devonshire, Shrewsbury. (7)

LOUSE—For sale; nice 5-room brick water, gas and electric light; lot 100x150; 2 blocks from car line and school; price $2500; $700 cash, balance $20 per month. Thos. McCrady, 207 Pendleton av., Brentwood.

LOT—For sale, Meridian, lot 100x190 feet, north side Canton av., 1½ blocks west of Hanley av. Creve Coeur line; price $850; part cash, balance terms. Owner, 1223 Shawmut st. Cabany 2462.

BUNGALOW—For sale; 6-room modern brick; good location; lot 80x100; one block to car; terms; Creve Coeur Lake car to Wheaton station. See W. D. Redmond.

LAND—For sale, 1, 2, 3 and 5 acre tracts, near Parkersville; also near car line; price $400 per acre and up; farms, one-fourth cash.

STEVENS BROS., 806 Chestnut st.

HOUSE—For sale, 2 acres, good 8-room house, modern; fine location on good rock road and electric line; stable, garage, chicken house.

JAS. D. CLARKSON, Kirkwood, Mo.

HOUSE—I will give you a bargain in an 8-room house with all city conveniences; large lot; hot water heat; first-class condition; at Grove av. and Berry rd., Glendale; terms to suit. Phone owner. Webster 1021W.

COTTAGE—For sale; acre of ground, with 3-room cottage and other buildings; all fruit trees, grapes and berries; ideal for poultry and gardening; convenient to own, sacrifice for quick sale; $1,750. Box E-369, Post-Dispatch.

HOME—For sale; real home; 5-room, up-to-date, classy bungalow; modern; highly restricted district; 1½ blocks to car; $500 cash, balance in terms; Creve Coeur Lake car to Wheaton station. Ask for W. D. Redmond. (c)

POULTRY PLACE—2 acres, 3-room cottage; all kinds of fruit; on made street; 1 block from school, 4 blocks from car line; price $2000, $500 cash, balance $15 per month. Thos. McCrady, 207 Pendleton av., Brentwood, St. Louis County.

BUNGALOW—For sale; nice 7-room; lot 100x150; all kinds of fruit and shrubbery; 4 blocks from car line and school; all in first-class condition; price $5000; terms. Thos. McCrady, 207 Pendleton av., Brentwood, St. Louis County.

HOG RANCH—For sale; 10 acres; on auto road; 1 block from railroad station and school; plenty of water; 4-room house and outbuildings; fine, rich land; price $5,000; $1000 cash, balance to suit. Thos. McCrady, 207 Pendleton av., Brentwood, St. Louis Co.

HOUSE—For sale; 1 acre; 5-room, modern brick; garage and chicken house; all kinds of fruits and shrubbery; on auto road; 1 block from school and car line; price $5,000; $900 cash, balance $25 per month. Can give immediate possession. Thos. McCrady, 207 Pendleton av., Brentwood, St. Louis Co.

## SUBURBAN PROPERTY FOR SALE

### MISCELLANEOUS

## County Homes

Away from the heat and swelter of the city; where you can enjoy the cool breezes on a hot evening;

17 YALE AV.

Three-story 8-room Hytex-brick University City home; modern conveniences; hot-water heat; lot 50x150, home in good condition; price, $9000.

2207 LOUISE AV.

Just built in Wellston; A one-and-a-half-story 4-room brick home; modern conveniences; furnace; lot 30x125; only about five years old and looks almost like new; price, only $3750.

447 FAIRVIEW AV.

A Tuxedo Park home; two-story and attic 6-room well-built frame; modern conveniences; beam ceiling in dining-room; hardwood floors; furnace; lot 100x187; excellent condition; price, $4500.

OVERLAND PARK.

A three-cornered lot facing 500 feet on Emerson av., 300 feet on Tennyson and 180 feet on Hood, improved with a well-built two-story 8-room frame residence; modern conveniences; furnace; good neighborhood, convenient to Creve Coeur elec. line; will sell cheap or trade for double flat. What do you offer?

468 N. CLAY AV.

Out in beautiful Kirkwood; one-story 5-room frame cottage; modern conveniences; lot 50x125; price, $2250.

EAST OVERLAND.

Two-story brick building with store on first floor and 5 rooms above; on Woodson Road near Midland Bl.; modern conveniences; furnace; garage for 2 cars; 1 block from Creve Coeur; lot 50x180; price reasonable.

KIRKWOOD.

One-and-one-half-story 8-room frame residence on n. w. corner Big Bend Rd. and Couch Av.; garage in rear; tract of 67½ x 137 ft.; a good buy; price rock bottom.

MISSISSIPPI VALLEY TRUST CO., AGT., FOURTH and PINE.

## 8 ACRES CARSON ROAD

Nine miles from city, on good rock road, 2 blocks from car line; beautiful tract of land with a small lake on same; just the thing for chicken farm or home; price and terms right. H. W. J. WILLMAN, 119 N. 7th st. Main 1196.

## 6½ ACRES AND FARM HOUSE

Overlooking surrounding country for miles, on rock road. Take Creve Coeur car to Fee Fee rd., walk north about 4 blocks. See MRS. GOLDSTONE, owner.

## Swellest Bungalow in County

CONVENIENT TO ST. CHARLES CAR NEAR LACKLAND RD., HOME STATION

This cozy, modern bungalow has 5 rooms, tiled bath, hot-water heat, lovely fixtures; built on modern lines; excellent basement; Spanish tile roof; garage for 2 machines; good and modern chicken houses; nearly acre of ground. Call Cabany 4625, Delmar 2113X; ask for Mr. Williams.

## VACANT COUNTY

Tracts of one-half acre up; also lots of 100x250 feet, on Kingsland av., near Page av., 6700 west; accessible by Creve Coeur line; terms to suit purchasers; all city conveniences.

MISSISSIPPI VALLEY TRUST CO., AGT., FOURTH AND PINE.

### CLAYTON

COTTAGE—For sale, 6 rooms, bath, all conveniences; 5-flat district. N. Nicholson, 825 West av., Clayton, Mo. (c8)

GROUND—For sale; half acre; with 6-room bungalow; garage and chicken house; 2 blocks from Kirkwood-Ferguson line; all city conveniences; in Clayton, Mo. Write or phone Clayton (Kinloch) 600-town 225. (c)

CLAYTON HOME

Six-room, modern residence; large oak trees; lot 100x149; price $6500; terms.

STEVENS BROS., 806 Chestnut st.

## Suburban Home, Colored

6-room frame bungalow, in Clayton; water and gas; chicken house; fine location; 10 min. to car. Owner living on premises. No. 9 North Parkview. W. S. Steel, 1025 Leona av. Cabany 4075R.

## Clayton Home, $6000

517 MERAMEC AV., CLAYTON. THIS IS THE BEST CONSTRUCTED SECOND RESIDENCE IN ST. LOUIS COUNTY. BATH, TOILET, WATER, GAS, ELECTRIC, HARDWOOD FLOORS, BUILT-IN FEATURES, FINE, LARGE SHADE TREES; LOT 50'x 167; SIDEWALKS AND STREET MADE. ONE DOOR EAST OF CAR LINE. THIS IS AN EXCEPTIONAL BARGAIN, AND MUST BE SEEN TO BE APPRECIATED. HERMAN TEGETHOFF, CLAYTON, MO.

### EAST ST. LOUIS

RESIDENCE—For sale; reasonable; all conveniences; in best residential section East St. Louis. Write E. J. Reuter, Box E-401, Post-Dispatch.

HOUSE—For sale; frame; 6 rooms; 50-foot lot; good barn and outbuildings; water, gas; electric light; 1801 Princeton pl. (c)

HOUSE AND LOT—For sale, with improvements; call Sunday from 7 a. m. to 7 p. m. Benton 443W. 1412 Pennsylvania, Richmond Heights.

SUBURBAN HOME—For sale; nice; 7 rooms, bath, large cement cellar, water, electric or truck farming; fine for chickens or ground, near two car lines; price $4500, or will sell with less ground. Bell phone, Kirkwood 558.

BUNGALOW—Lovely, lot 100x180, old price, $6000. 5 rooms. Limits car, $3500; 7-room brick, fine garden, $4000; fine 6-room brick, big lot, $5000; some vacant lots at bargain prices.

S. X. WEIDNER, Insurance, Notary, 7401 Dale.

$3750 BUYS GOOD FAMILY HOME.

62x180; semi-bungalow; 8 rooms; closets; all conveniences; bearing orchard; grapes; chicken house; 15 Sunset av.; St. Louis Park; Market line; $1150 BUYS ADJOINING LOT, 50x180; excavated, with footing; fruit, grapes. Mountain Grove chicken house, 150-fowl capacity. (c99)

FOR SALE—7-room and bath brick house; reception hall; Front Rank furnace, hardwood first floor, metal weather strips, copper screens, granitoid basement, flush bowl and sink in basement, slate roof, street, walk and driveway made; corner house, flowers, shrubbery, shade and fruit trees, grapes and small chicken house; only 3 blocks from Market or City Limits line. 7627 Hiawatha av., Richmond Heights.

RICHMOND HEIGHTS BARGAIN

On top of hill, 2100 Bellevue av., 7 rooms, bath, furnace, gas, electric; 70x150; 19 shade trees, shrubs; garage; cheapest thing on our list. Inside title once; immediate possession. Main 1196.

KOTSREAN-ALTHEN, 722 Chestnut st.

## Immediate Possession

Seven rooms; 3 rooms and reception on 1st floor, with porcelain sink in kitchen; 4 bedrooms with tile bath, on 2d floor. House has been renewed throughout and is in perfect condition; large corner lot, 60x150. Open today for inspection between 2 and 6 p.m. Take Market car or City Limits car, 1711 Bonetta av., which is southeast corner Bonetta and Hiawatha.

WALTER SCOTT, 805 Chestnut st.

### UNIVERSITY CITY

HOUSE—For sale, in University City, 8-room house; large, shady yard, sleeping porch, garage; near Trinity and Amhurst. Vall Cabany 3100W.

RESIDENCE—For sale; 6906 Chamberlain av., University City; 6 rooms; 50-foot lot; $6000.

OTTO TIETJENS, 722 Chestnut st.

LOT—For sale, University City; vacant lot, 60x170; corner; facing lot 22, Block No. 9, North Parkview. W. S. Steel, 1025 Leona av. Cabany 4075R.

UNIVERSITY CITY VACANT.

We have two 60-foot lots on Delmar Manor that can be had at low prices. If interested see us for details.

BOECK REALTY CO., 813 Chestnut st.

## Beautiful Bungalow Site.

In University city; highly restricted; 2 blocks from car line; 50-foot lot; 4 blocks from Forest Park; 2 blocks from Washington bl. and east of Hanley, on north side of Wellington av.; street, curb and sidewalk, water, gas, sewer and light poles in street.

W. SCOTT SMITH, City of Wellington Bell 130. (c)

## 7124 WATERMAN AV.

Open today for inspection. Almost immediate possession; 8 rooms, sun parlor, sleeping porch, 2 baths, hot-water heat, tile and downspouts. Built-in laundry tubs; fruit cellar; highest point in University City. Beautiful corner lot; side drive. Price $7,500; sold at once; very attractive price.

WALTER SCOTT, 805 Chestnut st.

## 6-Room Bungalow UNIVERSITY CITY

6918 Dartmouth av., 6 rooms, with hardwood floors, steam heat, garage for 1 machine, with side driveway; price only $7500; terms.

GLICK & JONES R. E. CO., 824 Chestnut st.

### WEBSTER GROVES

WRITE for our suburban sale list and map. WEBSTER GROVES TRUST CO., Agent.

HOUSE—For sale; 6 rooms; lot 100x145. 849 Clark av., Webster Groves.

RESIDENCE—For sale; attractive 7-room frame home; lot; conveniences; $4250; terms. 832 Providence.

HOUSE—For sale; 572 Atalanta av.; 6 rooms, hot-air heat; street made; lot 50x146; price $3500.

WEBSTER GROVES TRUST CO., Agent.

WEBSTER GROVES, opposite Algonquin Country Club; Whittemore Co., Agents. 120 N. 4th st. (c92)

HOUSE—For sale; best built 6-room house and lot in Kirkwood, Ferguson line, 33 Denver pl. Webster Groves.

HOUSE—For sale, desirable 7-room house, bungalow style, near Algonquin Club; excellent location and fine for family with children. Phone Webster 1314.

HOUSE—For sale; 208 Chestnut st., Webster; 6 rooms and bath; 6-room house, $4500. WEBSTER GROVES TRUST CO., Agent.

HOUSE—For sale; 141 Old Orchard av.; good 8-room house, hot-air heat; this is an attractive home on lot 130x150; price $5000. WEBSTER GROVES TRUST CO., Agent.

HOUSE—For sale; 520 Atalanta av., Webster, is a bargain; 6 rooms; made street; all modern; price $3000.

WEBSTER GROVES TRUST CO., Agent.

RESIDENCE—For sale; 7 rooms, modern, all conveniences; large lot; near school, train and car terms, part cash; deal with owner. 925 Glendale av., Webster Groves, the house north of Tuxedo bl., on Rodnison. (c92)

SEMI-BUNGALOW—For sale; 7 rooms; hot-water heat; lot 50x127; all improvements made; price $4500; 529 Atalanta av., Webster.

WEBSTER GROVES TRUST CO., Agent.

COTTAGE—For sale; 5 rooms; large lot; plenty of fruit; $1400; easy terms; 5-room cottage, $1200; $25 down, balance monthly. 1 Shaw. House, Webster.

BUNGALOW—For sale; nice 5-room modern bungalow; large sleeping porch, in the best part of Webster; all improvements made; 2 blocks from car line; price $3900; terms; balance $35 per month. Thos. McCrady, 207 Pendleton av., Brentwood.

HOUSE—For sale; large 3-room house, all modern; splendid hot-water heating plant; lot 50x150; grapes, garden and fruit; one block east of Manchester car office $7750; $40 Clark av.

WEBSTER GROVES TRUST CO., Agent.

HOUSE—For sale; 7 large rooms; 100-foot lot; made street; one-half block east of Manchester car, at 820 Tuxedo bl., Webster.

WEBSTER GROVES TRUST CO., Agent.

HOUSE—For sale, 4474 Penrose, 5 rooms, tile bath, electricity, furnace, reception hall, fruit cellar, with large brick and concrete porch in front; modern in every day. ARCHSHOEMER R. E. CO., 4455 Chouteau.

HOUSE—For sale; 8 rooms; 55 Sylvester av., Webster; this property needs some remodeling, and will be sold cheap; desirable; street is made and all other improvements made; lot 50x150; price $4,000; price has just been cut $500 for cash.

WEBSTER GROVES TRUST CO., Agent.

HOME—For sale; 20 Sarah st., Webster; 7-room modern home, splendid lot, 100x200; garage, etc.; reasonable price $8000.

WEBSTER GROVES TRUST CO., Agent.

HOUSE—For sale; 403 Newport av.; 8 rooms, all modern; hot-water heat; hardwood floors; concrete street; opposite Webster park; liberal terms; price $7500.

WEBSTER GROVES TRUST CO., Agent.

HOUSE—For sale; 336 South Selma av.; 2-story, 7 rooms; steam heat, bath, etc.; lot 120x150; price $8500.

WEBSTER GROVES TRUST CO., Agent.

HOUSE—For sale; here is another new listing; 8 rooms; all floors hardwood; good substantial house and well located; 121 E. Elson av. Webster.

WEBSTER GROVES TRUST CO., Agent.

HOUSE—For sale; attractive 7-room, convenient to the Catholic Church and school on a made street; almost new and in nice condition; this is an opportunity at the price of $7000. Inquire 44 Sylvester av., Webster.

WEBSTER GROVES TRUST CO., Agent.

HOME—For sale; 440 Fairview av., Webster; an excellent bargain; two-story 7-room home; steam heat, hardwood floors; lot 100x150; price $7000.

WEBSTER GROVES TRUST CO., Agent.

## SUBURBAN PROPERTY FOR SALE

### WEBSTER GROVES

RESIDENCE—For sale; 18 W. Cedar av.; 7-room brick residence; 4 bedrooms; all conveniences; very convenient location; fine condition; occupied by owner; immediate possession; lot 71x181; price $6500.

TREMBLEY-WILSON REAL ESTATE & LOAN CO., Trembley-Wilson Bldg., Webster Groves, Mo.

HOME—For sale; 146 S. Gore av., Webster; this property has just been listed and is an attractive 7-room home in perfect condition; in a most convenient location; all modern; hot-air heat; lot 60x200; price $4500.

WEBSTER GROVES TRUST CO., Agent.

COTTAGE—For sale; biggest bargain in Webster; 6-room Boston cottage; garden, chicken house, large lot; double porch and other conveniences; close to steam and electric railroads.

ARTHUR B. MITTELBERG, 324 Int'l Life Bldg.

RESIDENCE—For sale; 110 Waverly pl.; a seven room residence; four bedrooms and bath on second floor; tiled bath; hot-air furnace heat; all conveniences. Lot 85x138. A bargain; get key at office. TREMBLEY-WILSON REAL ESTATE AND LOANS CO., Trembley-Wilson Bldg., Webster Groves, Mo. (c)

HOUSE—For sale; new listing; 217 Hazel av., Webster; modern 8-room house; hot-water heat; considerable fruit; shade trees, garden; corner lot 50x180. Price $5000.

WEBSTER GROVES TRUST CO., Agent.

441 NEWPORT AV.

A 6-room, all modern, 3 bedrooms; hardwood floors, hot-water heat, nice lot, 50x180; excellent condition; a very attractive place; occupied by owner; price $5000.

TREMBLEY-WILSON REAL ESTATE AND LOANS CO., Trembley-Wilson Bldg., Webster Groves, Mo.

HOME—For sale; 10 rooms; steam heat; hardwood floors, splendid, high location; 30 acres property located on southwest corner of Manchester and Collins road; liberal terms, but no trade; price $25,000.

WEBSTER GROVES TRUST CO., Agent.

HOUSE—For sale; 121 Plant av.; four rooms on first floor, five bed rooms and bath on second floor, two rooms on third floor. Sleeping porch, garage, granitoid driveway, hot-water heat; two baths. Lot 100x190 or 215x100. A beautiful lot, well situated and convenient. Immediate possession. Occupied by owner. TREMBLEY-WILSON REAL ESTATE AND LOANS CO., Trembley-Wilson Bldg., Webster Groves, Mo. (c)

SEMI-BUNGALOW—For sale; attractive 7 rooms; excellent construction; hot-air heat; splendid lot, 100x185; inspect this property Sunday; price $6000. Edward F. Dietz home, Grove and Berry, Glendale.

WEBSTER GROVES TRUST CO., Agent.

151 S. GORE AV.

A 7-room residence, 3 bedrooms and tile bath on second floor; one room on third floor, tile roof, hardwood floors, hot-water heat, garage, granitoid driveway; all in excellent condition, lot 100x200; convenient location and good surroundings; price $10,750.

HOUSE—For sale; good 6-room; no bath or furnace fine lot, 60x270. Price $2500. 319 Atalanta av. Webster.

WEBSTER GROVES TRUST CO., Agent.

RESIDENCE—For sale; 9 rooms, Webster Groves; all modern conveniences; hot-water heat, tiled bath; beautiful floors throughout; near high school, grade school and Loretto college; lot 100x200; a bargain. Also bungalow, 6 rooms, hardwood floors, bath, hot-water heat; lot 150x200; bargain. Bell telephone, Webster 924.

## 869 ATLANTA AV.

Five rooms, thoroughly modern, with beautiful large lot; owner leaving city; must be sold at once; price very attractive for quick sale; open today for inspection. Phone Webster 1331 or Olive 3392.

WALTER SCOTT, 805 Chestnut st.

"Largest Sellers Suburban Property."

21 W. CEDAR AV.

A six-room residence; three bedrooms and bath on second floor; good condition; very convenient location; occupied by owner; immediate possession; lot 96x126; price $3500. TREMBLEY-WILSON REAL ESTATE AND LOANS CO., Trembley-Wilson Bldg., Webster Groves, Mo.

## WEBSTER BUNGALOW

14 Jackson road; lot 50x150; fine 6-room bungalow; bathroom, hot and cold water, hardwood floors, fine electric fixtures, furnace heat and all other modern conveniences. If you want a fine home, look at this; other home in house; will show you through.

PUESER R. E. CO., 206 Title Guar. bldg.

## 425 Tuxedo Bl., $2500

Five-room bungalow, 100-ft. lot; will sell on monthly payments.

E. A. KAMP, 216 Wainwright Bldg., Olive 3242. Central 1972L.

HOUSE—For sale, 289 W. Cedar av.; hardwood floors, white woodwork, tile roof, tile bath, vacuum, steam heat, house has living room, music room, dining room, front porch and kitchen on first floor; 4 bedrooms and sleeping porch on second floor, attic finished; lot 65x137; house and ground are in perfect condition; location is very convenient and surroundings are ideal; immediate possession; occupied by owner; price $8500. TREMBLEY-WILSON R. E. AND LOAN CO., Trembley-Wilson Bldg., Webster Groves, Mo. (c)

HOUSE—For sale. We consider this an opportunity; 7 rooms; lot 100x150; all modern; hardwood floors; near Algonquin Golf Club; 137 Cornell av., Webster

## BUNGALOWS AND COTTAGES

### SOUTH

BUNGALOW—For sale, a modern 6-room brick; all conveniences; just finished. See Richardson, 8201 Nottingham av.

COTTAGE—For sale; 4 rooms, bath; large 2-story stable; desirable for painter or other business. 3130 Penney Terrace.

COTTAGE—For sale; 7810 Minnesota av., 4 rooms and bath; good garage; price $1450. OTTO THEJENS, 122 Chestnut st.

COTTAGE—For sale, 3 rooms and screened porch. $300. Mr. Charles Reiss, 4200 S. Main st.

COTTAGE—For sale; 4-room brick bath, gas, electric; $2000; owner at 4410 Natural Bridge.

HOUSE—For sale, brick, 5 rooms, bath, gas and electric. 3631 Robert. Call at $1069 Ivory.

COTTAGE—For sale 5-room brick; bath; hot and cold water, furnace, gas, walks made; reasonable. 4738 Milentz.

COTTAGE—For sale; 5-room brick; water and gas; $1400. 7715 Michigan. Riverside 1402J.

COTTAGE—For sale; brick; 4 rooms and bath; granitoid basement; two blocks west of Fairground Park. 4254 San Francisco.

COTTAGE—For sale, 2712 Queen, 3 rooms, $1650; only $30 cash. Mr. Hurleman, 2A Easton-Mo. Cab. 2504.

COTTAGE—For sale; 3 rooms, water, gas; 50 foot front; $1000; 6064 Hancock. Apply 3132 Morganford. Grand 4265W.

COTTAGE—For sale; 5 rooms, 2 up, 3 down; gas and electric; cemented laundry; excellent condition, bargain if sold at once, 2502 Osceola.

5-room, reception hall, hardwood floor, hot-water heat; gas and electric; call 8807 Delmar.

COTTAGE—For sale, 6-room frame; all modern conveniences; $2500. Call Benton 6299.

COTTAGE—For sale; 5-room brick; modern; hardwood floors; except hall; must sell; owner, A. H. Benjamin, Delmar 1111.

This 4-room cottage; large porch; chicken house, etc.; terms if wanted.

FRANKE, 1008 Chestnut st.

COTTAGE—For sale; beautiful 4-room modern; tile bath, marble sink, electric fixtures, furnace, granitoid cellar; lot 30x125; streets paved and sidewalks made; cash, balance on terms. Phone

WILL SACRIFICE

to settle estate; one 4 and one 6-room cottage. Call Delmar 3471f.

COTTAGE, TILE BATH, $2300

4 rooms, reception hall, bath, gas, electric, front cars; $2300; easy terms. WISE, Room 304, 812 Chestnut.

## HOMES

Lots at bargain price if sold by owner.

For sale, 5-room brick bungalow, hot-water heat, bath, garage, $5,000

For sale, 5-room brick cottage, furnace, etc.; price.....2,750

For sale, 5-room brick cottage, with steel garage; price.....3,500

For sale, 5 rooms, bath, modern; price made; cost $2900.....2,800

For sale, 5-room frame; price.....2,500

For sale, 5-room brick; bath; price.....2,300

For sale, 5-room brilliante arc, 3-room frame stable; price.....1,950

For sale, 5-room brick; bath; price.....1,900

See MENAMY INV. & R. E. CO., 1308 N. Grand av.

## SOUTH

For sale, 4001 Tyrolean av.

For sale, modern 5-room frame; 4044 Sigel av.

For sale; 5-room brick; with improvements. 4330 Iowa av.

For sale; two rooms; lot 28x115; 9 Newport av.

For sale; 3 rooms; South Side near Iron. 172, Post-Dispatch.

For sale; 5-room brick; gas, electric furnace. 4046 Philips.

For sale; 4 rooms, bath; electric fixtures; no agents. 3421 Wyoming.

For sale, 4 rooms, modern; street Riley Park. Laclede 1621.

3301 Winnebago; 5 rooms, bath; price bargain. 5035 S. Grand.

For sale, 4-room brick, all improvements; cheap. 3318 S. Compton

For sale, 4-room brick, 2013 Cleveland av. Cherokee 2620 Michigan.

For sale, 3-room, $800. 6824 Ivory.

For sale; 5 rooms and bath; 4150 Beethoven av.

For sale, 3-room brick; nice yard; 5016 Missouri.

For sale, 4-room frame; lot 50x125; See owner, 3101 Oregon.

For sale; containing 5 rooms and bath. 2940 Ohio.

For sale, 2736 Caroline, 6 rooms, bath; only $250 cash, $25 monthly. C. J. HILL, Agent, 203, 812 Chestnut st.

For sale; 3 large rooms; $750 cheap. Grand 4265W. 3847

For sale; brick; all conveniences; all improvements; with large lot. 2848 Missouri.

For sale; 7 rooms, bath; reception hall. Dutch dining room, furnace; cheap. 5011 Devonshire.

For sale or rent; 3 rooms; 150-ft. lot and water. Apply for key, 7800 Ivory.

For sale, 1807 Gever; brick cottage, rooms, bath, electric lights, gas, attic; lot 25x147¼; price $3000.

For sale, 5-room cottage, 15-ft. lot, bath, garage and furnace. 3725 Ivory.

For sale, 5008 S. Magnolia, 5 rooms, bath; price $2500; cash, $250 month; owner leaving city. ZINK, 15 N. 7th st.

For sale, 1807 Gever; brick cottage, 5 rooms, bath, electric lights, gas, attic; lot 25x147¼; price $3000.

For sale, 5-room cottage, 15-ft. lot, bath, garage and furnace. 3725 Ivory.

For sale, 5008 S. Magnolia, 5 rooms, bath; price $2500; cash, $250 month; owner leaving city. ZINK, 15 N. 7th st.

For sale; 4215 S. 8th st.; 5-room brick; hot-water heat; tile bath; 2-car garage; price $5,000; terms. Apply 4209 Russell av., Sidney 805.

For sale, 1141 Lawn av.; 5 room brick, hot-water heat, bath, etc.; lot 30x125; street and alley made; brick porch; open all day; price $5000. JOHN W. GIBSON REALTY CO., 724 Chestnut st.

For sale; 6-room frame; good condition; at 4555 Rav av.; 3 blocks south of Gravois av.; terms; owner leaving city. 3837 Enright.

For sale; 4108 Oregon av.; 5 rooms and bath; in fine condition; all improvements. Make us an offer; owner leaving city.

DOERFLINGER REALTY CO., Jefferson and Gravois avs. (c)

For sale; 4 rooms; bargain; 4557 Ashland pl.; beautiful 1-story frame; all street improvements made; only $2500. For card of admission see A. J. Lebbing, 3217 Gravois. (c)

For sale; 5-room brick; big barn; cost $2800; sell $2200.

For sale; 5-room brick; bath; bargain; terms made; cost $2900; sell $2600.

For sale; 5-room brick; bath; 2000 cash; $1700 buys.

For sale; 3-story frame, 4 rooms; bargain; yard; cost $2300; $100 buys.

For sale, new 1-story brick cottage, bath, large yard; cost $3750; sell $3250.

For sale; 7810 Minnesota av., 4 rooms and bath; good garage; price $1450. OTTO THEJENS, 122 Chestnut st.

For sale, 3 rooms and screened porch. $300. Mr. Charles Reiss, 4200 S. Main st.

For sale; 4-room brick bath, gas, electric; $2000; owner at 4410 Natural Bridge.

HOUSE—For sale, brick, 5 rooms, bath, gas and electric. 3631 Robert. Call at $1069 Ivory.

COTTAGE—For sale 5-room brick; bath; hot and cold water, furnace, gas, walks made; reasonable. 4738 Milentz.

COTTAGE—For sale; 5-room brick; water and gas; $1400. 7715 Michigan. Riverside 1402J.

COTTAGE—For sale; brick; 4 rooms and bath; granitoid basement; two blocks west of Fairground Park. 4254 San Francisco.

COTTAGE—For sale, 2712 Queen, 3 rooms, $1650; only $30 cash. Mr. Hurleman, 2A Easton-Mo. Cab. 2504.

COTTAGE—For sale; 3 rooms, water, gas; 50 foot front; $1000; 6064 Hancock. Apply 3132 Morganford. Grand 4265W.

COTTAGE—For sale; 5 rooms, 2 up, 3 down; gas and electric; cemented laundry; excellent condition, bargain if sold at once, 2502 Osceola.

5-room, reception hall, hardwood floor, hot-water heat; gas and electric; call 8807 Delmar.

COTTAGE—For sale, 5-room frame; all modern conveniences; $2500. Call Benton 6299.

COTTAGE—For sale; 5-room brick; modern; hardwood floors; except hall; must sell; owner, A. H. Benjamin, Delmar 1111.

This 4-room cottage; large porch; chicken house, etc.; terms if wanted.

FRANKE, 1008 Chestnut st.

COTTAGE—For sale; beautiful 4-room modern; tile bath, marble sink, electric fixtures, furnace, granitoid cellar; lot 30x125; streets paved and sidewalks made; cash, balance on terms. Phone

WILL SACRIFICE

to settle estate; one 4 and one 6-room cottage. Call Delmar 3471f.

COTTAGE, TILE BATH, $2300

4 rooms, reception hall, bath, gas, electric, front cars; $2300; easy terms. WISE, Room 304, 812 Chestnut.

## HOMES

Lots at bargain price if sold by owner.

For sale, 5-room brick bungalow, hot-water heat, bath, garage, $5,000

For sale, 5-room brick cottage, furnace, etc.; price.....2,750

For sale, 5-room brick cottage, steel garage; price.....3,500

For sale, 5 rooms, bath, modern; price made; cost $2900; sell $2800.....2,800

For sale, 5-room frame; price.....2,500

For sale, 5-room brick; bath; price.....2,300

For sale, 5-room brilliante arc, 3-room frame stable; price.....1,950

For sale, 5-room brick; bath; price.....1,900

See MENAMY INV. & R. E. CO., 1308 N. Grand av.

## SOUTH

For sale, 4001 Tyrolean av.

For sale, modern 5-room frame; 4044 Sigel av.

For sale; 4-room brick; with improvements. 4330 Iowa av.

For sale; two rooms; lot 28x115; 9 Newport av.

For sale; 3 rooms; South Side near Iron. 172, Post-Dispatch.

For sale; 5-room brick; gas, electric furnace. 4046 Philips.

For sale; 4 rooms, bath; electric fixtures; no agents. 3421 Wyoming.

For sale, 4 rooms, modern; street Riley Park. Laclede 1621.

3301 Winnebago; 5 rooms, bath; price bargain. 5035 S. Grand.

For sale, 4-room brick, all improvements; cheap. 3318 S. Compton

For sale, 4-room brick, 2013 Cleveland av. Cherokee 2620 Michigan.

For sale, 3-room, $800. 6824 Ivory.

For sale; 5 rooms and bath; 4150 Beethoven av.

For sale, 3-room brick; nice yard; 5016 Missouri.

For sale, 4-room frame; lot 50x125; See owner, 3101 Oregon.

For sale; containing 5 rooms and bath. 2940 Ohio.

For sale, 2736 Caroline, 6 rooms, bath; only $250 cash, $25 monthly. C. J. HILL, Agent, 203, 812 Chestnut st.

For sale; 3 large rooms; $750 cheap. Grand 4265W. 3847

For sale; brick; all conveniences; all improvements; with large lot. 2848 Missouri.

For sale; 7 rooms, bath; reception hall. Dutch dining room, furnace; cheap. 5011 Devonshire.

For sale or rent; 3 rooms; 150-ft. lot and water. Apply for key, 7800 Ivory.

For sale, 1807 Gever; brick cottage, 5 rooms, bath, electric lights, gas, attic; lot 25x147¼; price $3000.

For sale, 5-room cottage, 15-ft. lot, bath, garage and furnace. 3725 Ivory.

For sale, 5008 S. Magnolia, 5 rooms, bath; price $2500; cash, $250 month; owner leaving city. ZINK, 15 N. 7th st.

For sale; 4215 S. 8th st.; 5-room brick; hot-water heat; tile bath; 2-car garage; price $5,000; terms. Apply 4209 Russell av., Sidney 805.

For sale, 1141 Lawn av.; 5 room brick, hot-water heat, bath, etc.; lot 30x125; street and alley made; brick porch; open all day; price $5000. JOHN W. GIBSON REALTY CO., 724 Chestnut st.

For sale; 6-room frame; good condition; at 4555 Rav av.; 3 blocks south of Gravois av.; terms; owner leaving city. 3837 Enright.

For sale; 4108 Oregon av.; 5 rooms and bath; in fine condition; all improvements. Make us an offer; owner leaving city.

DOERFLINGER REALTY CO., Jefferson and Gravois avs. (c)

For sale, modern 5-room frame; rooms and bath; in fine condition; all conveniences; just finished. See Richardson, 8201 Nottingham av.

For sale; 4 rooms, bath; large 2-story stable; desirable for painter or other business. 3130 Penney Terrace.

For sale; 7810 Minnesota av., 4 rooms and bath; good garage; price $1450. OTTO THEJENS, 122 Chestnut st.

For sale, 3 rooms and screened porch. $300. Mr. Charles Reiss, 4200 S. Main st.

For sale; 4-room brick bath, gas, electric; $2000; owner at 4410 Natural Bridge.

HOUSE—For sale, brick, 5 rooms, bath, gas and electric. 3631 Robert. Call at $1069 Ivory.

COTTAGE—For sale 5-room brick; bath; hot and cold water, furnace, gas, walks made; reasonable. 4738 Milentz.

COTTAGE—For sale; 5-room brick; water and gas; $1400. 7715 Michigan. Riverside 1402J.

COTTAGE—For sale; brick; 4 rooms and bath; granitoid basement; two blocks west of Fairground Park. 4254 San Francisco.

COTTAGE—For sale, 2712 Queen, 3 rooms, $1650; only $30 cash. Mr. Hurleman, 2A Easton-Mo. Cab. 2504.

COTTAGE—For sale; 3 rooms, water, gas; 50 foot front; $1000; 6064 Hancock. Apply 3132 Morganford. Grand 4265W.

COTTAGE—For sale; 5 rooms, 2 up, 3 down; gas and electric; cemented laundry; excellent condition, bargain if sold at once, 2502 Osceola.

5-room, reception hall, hardwood floor, hot-water heat; gas and electric; call 8807 Delmar.

COTTAGE—For sale, 5-room frame; all modern conveniences; $2500. Call Benton 6299.

COTTAGE—For sale; 5-room brick; modern; hardwood floors; except hall; must sell; owner, A. H. Benjamin, Delmar 1111.

This 4-room cottage; large porch; chicken house, etc.; terms if wanted.

FRANKE, 1008 Chestnut st.

COTTAGE—For sale; beautiful 4-room modern; tile bath, marble sink, electric fixtures, furnace, granitoid cellar; lot 30x125; streets paved and sidewalks made; cash, balance on terms. Phone

WILL SACRIFICE

to settle estate; one 4 and one 6-room cottage. Call Delmar 3471f.

COTTAGE, TILE BATH, $2300

4 rooms, reception hall, bath, gas, electric, front cars; $2300; easy terms. WISE, Room 304, 812 Chestnut.

## HOMES

Lots at bargain price if sold by owner.

For sale, 5-room brick bungalow, hot-water heat, bath, garage, $5,000

For sale, 5-room brick cottage, furnace, etc.; price.....2,750

For sale, 5-room brick cottage, steel garage; price.....3,500

For sale, 5 rooms, bath, modern; price made; cost $2900; sell $2800.....2,800

For sale, 5-room frame; price.....2,500

For sale, 5-room brick; bath; price.....2,300

For sale, 5-room brilliante arc, 3-room frame stable; price.....1,950

For sale, 5-room brick; bath; price.....1,900

See MENAMY INV. & R. E. CO., 1308 N. Grand av.

## SOUTH

For sale, 4001 Tyrolean av.

For sale, modern 5-room frame; 4044 Sigel av.

For sale; 4-room brick; with improvements. 4330 Iowa av.

For sale; two rooms; lot 28x115; 9 Newport av.

For sale; 3 rooms; South Side near Iron. 172, Post-Dispatch.

For sale; 5-room brick; gas, electric furnace. 4046 Philips.

For sale; 4 rooms, bath; electric fixtures; no agents. 3421 Wyoming.

For sale, 4 rooms, modern; street Riley Park. Laclede 1621.

3301 Winnebago; 5 rooms, bath; price bargain. 5035 S. Grand.

For sale, 4-room brick, all improvements; cheap. 3318 S. Compton

For sale, 4-room brick, 2013 Cleveland av. Cherokee 2620 Michigan.

For sale, 3-room, $800. 6824 Ivory.

For sale; 5 rooms and bath; 4150 Beethoven av.

For sale, 3-room brick; nice yard; 5016 Missouri.

For sale, 4-room frame; lot 50x125; See owner, 3101 Oregon.

For sale; containing 5 rooms and bath. 2940 Ohio.

For sale, 2736 Caroline, 6 rooms, bath; only $250 cash, $25 monthly. C. J. HILL, Agent, 203, 812 Chestnut st.

For sale; 3 large rooms; $750 cheap. Grand 4265W. 3847

For sale; brick; all conveniences; all improvements; with large lot. 2848 Missouri.

For sale; 7 rooms, bath; reception hall. Dutch dining room, furnace; cheap. 5011 Devonshire.

For sale or rent; 3 rooms; 150-ft. lot and water. Apply for key, 7800 Ivory.

For sale, 1807 Gever; brick cottage, 5 rooms, bath, electric lights, gas, attic; lot 25x147¼; price $3000.

For sale, 5-room cottage, 15-ft. lot, bath, garage and furnace. 3725 Ivory.

For sale, 5008 S. Magnolia, 5 rooms, bath; price $2500; cash, $250 month; owner leaving city. ZINK, 15 N. 7th st.

For sale; 4215 S. 8th st.; 5-room brick; hot-water heat; tile bath; 2-car garage; price $5,000; terms. Apply 4209 Russell av., Sidney 805.

For sale, 1141 Lawn av.; 5 room brick, hot-water heat, bath, etc.; lot 30x125; street and alley made; brick porch; open all day; price $5000. JOHN W. GIBSON REALTY CO., 724 Chestnut st.

For sale; 6-room frame; good condition; at 4555 Rav av.; 3 blocks south of Gravois av.; terms; owner leaving city. 3837 Enright.

For sale; 4108 Oregon av.; 5 rooms and bath; in fine condition; all improvements. Make us an offer; owner leaving city.

DOERFLINGER REALTY CO., Jefferson and Gravois avs. (c)

For sale, modern 5-room frame; rooms and bath; in fine condition; all conveniences; just finished. See Richardson, 8201 Nottingham av.

For sale; 4 rooms, bath; large 2-story stable; desirable for painter or other business. 3130 Penney Terrace.

For sale; 7810 Minnesota av., 4 rooms and bath; good garage; price $1450. OTTO THEJENS, 122 Chestnut st.

For sale, 3 rooms and screened porch. $300. Mr. Charles Reiss, 4200 S. Main st.

For sale; 4-room brick bath, gas, electric; $2000; owner at 4410 Natural Bridge.

HOUSE—For sale, brick, 5 rooms, bath, gas and electric. 3631 Robert. Call at $1069 Ivory.

COTTAGE—For sale 5-room brick; bath; hot and cold water, furnace, gas, walks made; reasonable. 4738 Milentz.

COTTAGE—For sale; 5-room brick; water and gas; $1400. 7715 Michigan. Riverside 1402J.

COTTAGE—For sale; brick; 4 rooms and bath; granitoid basement; two blocks west of Fairground Park. 4254 San Francisco.

COTTAGE—For sale, 2712 Queen, 3 rooms, $1650; only $30 cash. Mr. Hurleman, 2A Easton-Mo. Cab. 2504.

COTTAGE—For sale; 3 rooms, water, gas; 50 foot front; $1000; 6064 Hancock. Apply 3132 Morganford. Grand 4265W.

COTTAGE—For sale; 5 rooms, 2 up, 3 down; gas and electric; cemented laundry; excellent condition, bargain if sold at once, 2502 Osceola.

5-room, reception hall, hardwood floor, hot-water heat; gas and electric; call 8807 Delmar.

COTTAGE—For sale, 5-room frame; all modern conveniences; $2500. Call Benton 6299.

COTTAGE—For sale; 5-room brick; modern; hardwood floors; except hall; must sell; owner, A. H. Benjamin, Delmar 1111.

This 4-room cottage; large porch; chicken house, etc.; terms if wanted.

FRANKE, 1008 Chestnut st.

COTTAGE—For sale; beautiful 4-room modern; tile bath, marble sink, electric fixtures, furnace, granitoid cellar; lot 30x125; streets paved and sidewalks made; cash, balance on terms. Phone

WILL SACRIFICE

to settle estate; one 4 and one 6-room cottage. Call Delmar 3471f.

COTTAGE, TILE BATH, $2300

4 rooms, reception hall, bath, gas, electric, front cars; $2300; easy terms. WISE, Room 304, 812 Chestnut.

## HOMES

Lots at bargain price if sold by owner.

For sale, 5-room brick bungalow, hot-water heat, bath, garage, $5,000

For sale, 5-room brick cottage, furnace, etc.; price.....2,750

For sale, 5-room brick cottage, steel garage; price.....3,500

For sale, 5 rooms, bath, modern; price made; cost $2900; sell $2800.....2,800

For sale, 5-room frame; price.....2,500

For sale, 5-room brick; bath; price.....2,300

For sale, 5-room brilliante arc, 3-room frame stable; price.....1,950

For sale, 5-room brick; bath; price.....1,900

See MENAMY INV. & R. E. CO., 1308 N. Grand av.

## SOUTH

For sale, 4001 Tyrolean av.

For sale, modern 5-room frame; 4044 Sigel av.

For sale; 4-room brick; with improvements. 4330 Iowa av.

For sale; two rooms; lot 28x115; 9 Newport av.

For sale; 3 rooms; South Side near Iron. 172, Post-Dispatch.

For sale; 5-room brick; gas, electric furnace. 4046 Philips.

For sale; 4 rooms, bath; electric fixtures; no agents. 3421 Wyoming.

For sale, 4 rooms, modern; street Riley Park. Laclede 1621.

3301 Winnebago; 5 rooms, bath; price bargain. 5035 S. Grand.

For sale, 4-room brick, all improvements; cheap. 3318 S. Compton

For sale, 4-room brick, 2013 Cleveland av. Cherokee 2620 Michigan.

For sale, 3-room, $800. 6824 Ivory.

For sale; 5 rooms and bath; 4150 Beethoven av.

For sale, 3-room brick; nice yard; 5016 Missouri.

For sale, 4-room frame; lot 50x125; See owner, 3101 Oregon.

For sale; containing 5 rooms and bath. 2940 Ohio.

For sale, 2736 Caroline, 6 rooms, bath; only $250 cash, $25 monthly. C. J. HILL, Agent, 203, 812 Chestnut st.

For sale; 3 large rooms; $750 cheap. Grand 4265W. 3847

For sale; brick; all conveniences; all improvements; with large lot. 2848 Missouri.

For sale; 7 rooms, bath; reception hall. Dutch dining room, furnace; cheap. 5011 Devonshire.

For sale or rent; 3 rooms; 150-ft. lot and water. Apply for key, 7800 Ivory.

For sale, 1807 Gever; brick cottage, 5 rooms, bath, electric lights, gas, attic; lot 25x147¼; price $3000.

For sale, 5-room cottage, 15-ft. lot, bath, garage and furnace. 3725 Ivory.

For sale, 5008 S. Magnolia, 5 rooms, bath; price $2500; cash, $250 month; owner leaving city. ZINK, 15 N. 7th st.

For sale; 4215 S. 8th st.; 5-room brick; hot-water heat; tile bath; 2-car garage; price $5,000; terms. Apply 4209 Russell av., Sidney 805.

For sale, 1141 Lawn av.; 5 room brick, hot-water heat, bath, etc.; lot 30x125; street and alley made; brick porch; open all day; price $5000. JOHN W. GIBSON REALTY CO., 724 Chestnut st.

For sale; 6-room frame; good condition; at 4555 Rav av.; 3 blocks south of Gravois av.; terms; owner leaving city. 3837 Enright.

For sale; 4108 Oregon av.; 5 rooms and bath; in fine condition; all improvements. Make us an offer; owner leaving city.

DOERFLINGER REALTY CO., Jefferson and Gravois avs. (c)

COTTAGE—For sale, brick; 5 rooms, bath, gas; lot 37 feet; $2300. 4657 Mafflitt.

COTTAGE—For sale; 2 rooms; on improved street; $1500. 4657 Mafflitt.

COTTAGE—For sale, 4943 Genevieve, 5-room cottage; offer wanted. Victor 2696J.

HOUSE—For sale; 1711 Elliott; 2-story brick, 6 of 8 rooms; modern.

COTTAGE—For sale, 5 rooms, bath. 4029 North Market; reasonable. (c)

COTTAGES—For sale; Two; one 3 and one 5 rooms; all conveniences. Box R-258 Post-Dispatch.

COTTAGE—For sale; 4-room frame, with attic. 3116 Prairie av. Call at 3931 Lee av.

COTTAGE—For sale; 1208 N. Prairie; brick house; 3 rooms, water; $1550.

JOHN DOCKERY & SON, 1025 Chestnut st.

COTTAGE—3-room frame, 4226 Clay av.; slate roof, electric lights; O'Fallon Park district; price $1800. E. H., 4228 Clay.

COTTAGE—For sale; 2723 Dodier st.; 4-room cottage; 6 rooms, bath, electric light; lot 44x109; price $2750. STRODTMAN & STRODTMAN, 3907 N. Broadway.

COTTAGE—For sale, 4226 Folsom; 5 rooms, bath, gas, electric lights; in fine condition; all improvements made; garage; cash or terms. 4138W Penrose. (c)

COTTAGE—For sale; 5258 Maffitt; 4-room cottage; bath and electric; excellent condition, part cash.

HOUSE—For sale, 4276 Kossuth, 5-room brick, $2550; only $250 cash, $25 monthly. ZINK, 15 N. 7th st.

COTTAGE—For sale, 4-room brick; bath, gas, electric; $2000. Owner 4419 Natural Bridge.

COTTAGE—For sale; 2818 Minnesota; 4 rooms and bath; modern improvements; price $1650.

HOUSE—For sale; sensational bargain, 4584 St. Ferdinand; 4 rooms; modern; garage; easy terms. M. 1195. Central 6849.

BUNGALOW—For sale; 6-room, bath, Flower av.; lot 50x138; $1350. A. W. OLIVER, 5736 West Florissant.

COTTAGE—For sale, 2843 Abner pl.; 5-room brick cottage; modern improvements; bargain for cash. Inquire 2843 Abner pl.

COTTAGE—For sale; 2407 N. Prairie av.; 5-room cottage; bath; gas; $1200. JOHN DOCKERY & SON, 1025 Chestnut st.

COTTAGE—For sale; 4 rooms; hardwood floors; steam heat, electricity and garage. 2727 Sheridan av.

COTTAGE—For sale; 7215-17 Bulwer av., N. Broadway; $1400; new 3-room brick; garden sheds, garage.

COTTAGE—For sale, 5235 Northland av.; 5 rooms, brick, reception hall, electric lights, every convenience.

COTTAGE—For sale, frame, 3236 N. 20th; 4 rooms; lot 30x127; all improvements made; $1850. (c)

COTTAGE—For sale; 3 rooms; 4157 Ashland; water and gas. For information call Delmar 3232R. (c)

BUNGALOW—For sale; 5 rooms, reception hall, bath, hot and cold water, steam heat, electric lights. 5224 North Market.

HOUSE—For sale; 5730 Lee; 25x105; 4 rooms and basement; frame dwelling; only $1750. J. H. GUNDLACH & CO., 3615 N. Broadway.

HOUSE—For sale; 4243 Warne; 6-rm. frame; must be seen inside; bath, electric; $2700. DAN'L GRAEF, 901 Chestnut st. Cen. 6453.

COTTAGE—For sale; 4244 Greer; 5 rooms, bath, electric, furnace, book cases; a real little home; $4200. See

JOS. F. DICKMANN R. E. CO., 623 Chestnut.

HOUSE—For sale; 2740 Burd av.; 3-room frame, with ¼ acre of ground; $1800; terms made. 2712 N. Fourteenth st.

BUNGALOW—For sale; 5-room bungalow; newly decorated, electric lights, tile bath; concrete basement and furnace. 4457 Labadie. (c)

COTTAGE—For sale, 4 rooms, 50x125; porch, lawn and large yard; block of new Bates School, south Fairground Park. 3928 Garfield. Title clear.

COTTAGE—For sale; 4122 Lee pl.; 1½-story; $1250.

A. R. HILMER R. E. CO., 2712 N. Fourteenth st.

COTTAGE—For sale, 5 rooms, brick, reception hall, bath, hot and cold water, large porches, shade trees and granitoid walks. 4035 Alaska av.

2431 LAFLIN—COTTAGE PICKUP—$1975. Five rooms, well built; garage. See DAN'L GRAEF, 901 Chestnut st. Cen. 6453.

COTTAGE—For sale, frame, 6 rooms, bath, gas and electric, garage and laundry; 3 blocks south of O'Fallon Park; price $2000; must sell at once. Victor 2470L. (c)

COTTAGE—For sale; 3158 N. Fourteenth st.; 4 rooms; $1200.

A. R. HILMER R. E. CO., 2712 N. Fourteenth st.

COTTAGE—For sale; modern 5 rooms and bath; reception hall; fine location; only lot 20x100; $3000 takes it. 4729 Ashland av. Colfax 1519R. (c)

BUNGALOW—For sale; beautiful 6-room; in the 4400 block of Clarence; bath, hot-water heat; one of the best streets in the district; $4500. 2843 Abner pl.

J. H. GUNDLACH & CO., 3615 N. Broadway.

COTTAGE—For sale; 3-room frame; lot 25x150; streets, alleys, sidewalks, sewers all made and paid. 4300 west and 5000 north; price $1200; cash payment and monthly. Call 5837 Enright av.

COTTAGE NEAR FAIRGROUND, $1950

4-room frame bungalow; lot 25x140; modern; good condition; near school; make offer; quick sale; 4133 Penrose.

COTTAGE—For sale, 3811 Warren st.; 4 and 4 rooms, bath; 3 finished attic rooms; garage; $3500. A. H. HILMER R. E. CO., 2712 N. Fourteenth st.

COTTAGE—For sale; 4-room brick; bath, gas, hot water heat, granitoid cellar, laundry, large stable and chicken house, fine garden; lot 50x132; all improvements; price $3850; terms. 4224 Kennerly.

COTTAGE—For sale, 4042 North Market; 1½-story, 5-room frame; hot and cold water, electric lights; screens and shades; $2500. A. R. HILMER R. E. CO., 2712 N. Fourteenth st.

HOUSE—4044 Margaretta; dandy 5-room house, bath, electricity; lot 30x130; $2600 for quick sale; small cash payment, balance easy monthly; or this cozy 1054v.

EDGAR S. WARE, 722 Chestnut st. Olive 322.

## BUNGALOWS AND COTTAGES

### SOUTH

### JUST FINISHED

4934 LOUGHBOROUGH AV.

Four-room new cottage, just finished; bath and furnace; 30-foot lot; will sell this on terms; open from 2 to 6 Sunday.

FEDERER-COLLER REALTY CO., 2906 Gravois av.

MOVE IN IMMEDIATELY.

825 Wilmington road, 5 rooms, furnace, bath; lot 30x127½; Dutch dining room, electric; now vacant; key at our office. See Mr. Hurleman.

TOMBRIDGE AGENCY, 3318 Meramec st. Both phones.

### 6 ROOM COTTAGE, $3000

6839 Magnolia av.; a very fine brick cottage; almost new; 1½ stories; with porcelain bath; electric fixtures, shades, screens; fitness of owner reason for selling; will sell on terms. Take Manchester car to Ecoff av., walk 3 blocks south; lot 27x125.

OREON E. & R. G. SCOTT, 800 Chestnut.

### M. Hammel Real Estate Co.

6721 S. BROADWAY.

Take Broadway Car South.

142 Etta av.; 1-story frame, 3 rooms, dwelling .....$ 900

107 Tyler av.; 1-story frame, 3 rooms and garret; lot 90 feet front ..... 1800

125 Horn av.; 1½-story frame; 5 rms, cement cellar; lot 35x115 ..... 1500

129 Horn av.; 1½-story frame; 5 rooms, lot 35x115 ..... 1600

131 Horn av.; 1½-story frame; five rooms ..... 1500

M. HAMMEL REAL ESTATE CO., 6721 S. Broadway.

### NEW FIVE-ROOM BUNGALOW, $4750

1515 Alfred av. (between Shaw and Lafayette avs.), near Shaw's Garden; these beautiful new bungalows each contain 5 rooms, tile bath, hardwood floors, furnace, electric fixtures, finished laundry, large front porch, etc.; street and sidewalks made and paid for; $4750; after Aug. 15th will be $4950; don't wait; buy now and save $200.

ALBERT G. BLANKE R. E. CO., Main 3040. 711 Chestnut st.

### 5-Room Cottages, $1750

5617 or 5619 Pennsylvania av., between Broadway and Bellefontaine cars. Just off of beautiful King's Highway Park; electric light and in fine condition.

JIAASE REALTY CO., 921 Chestnut st.

### BUNGALOW

555 Landsdowne av., Southampton; a wonderful bungalow situated on top of hill; lot 90x120; hardwood floors, tile bath, furnace, marble sink, modern fixtures, fruit trees, shade, well-equipped chicken houses; price $4800.

JOHN S. BLAKE & BRO., 815 Chestnut st.

### WE ARE GOING TO SELL

2052 McCausland; lovely 7-room frame bungalow, hardwood floors, fixtures, sweeping parlor, bath, furnace, cemented cellar, hardwood floors; lot 50x125.

BERNHARDT GEIGER, Central 4244. 3123 Hickory st.

### 3123 Hickory St., $1200

One-story 4-room frame cottage, large garage; will sell on terms.

E. A. KAMP, 216 Wainwright Bldg., Olive 3242. Central 1972L.

COTTAGE—For sale; 3 rooms; $2150; bargain; nice neighborhood; very easy terms. See 4075 California av. Apply

Tower Grove Heights Office, 3114 S. Grand, Sidney 53. Victor 38. Branch of

JOS. F. DICKMANN R. E. CO., 623 Chestnut.

SOUTH SIDE COTTAGE.

Nice brick cottage, containing 4 rooms, bath, furnace; lot 30x125; 4925 Schollmeyer av. Price $2500.

HOECK REALTY CO., 813 Chestnut st.

### FOUR-ROOM BRICK COTTAGE $3000

4038 Schollmeyer av.; fine 4-room, brick cottage; large reception hall; tile bath, cement cellar and walks, brick porch; fine neighborhood; block to school and Cherokee car; price $3000; on easy terms; here is a real bargain. See

J. B. WISE, room 304, 812 Chestnut st. Olive 2734. Central 6331

### FOR SALE—AT A BARGAIN

6828 Balsom av.; 4-room cottage, with bath, hot and cold water; fine lot. Apply at

KORTE-RUST REALTY CO., 816 Chestnut.

### COTTAGE, $2250

4722 Michigan av., 3-room brick; first-class condition; ready to move into. For key see owner at 4712A S. Compton av.

IMMEDIATE POSSESSION.

Four rooms, gas, electric, hot and cold water; garage; streets and walks made; terms. 4711 Adkins av.; Cherokee cars south to Iowa. (c)

COTTAGE—For sale, frame, 4647 Tyrolean av., 6 rooms, lot 30x120; furnace, bath, electric, street and walks made; cemented basement; price $3300; terms. See Mr. Hurleman.

TOMBRIDGE AGENCY, 3318 Meramec st. Both phones.

COTTAGE, $1750.

Five-room frame with large basement, water; electric lights; lot 50x135; located 4 blocks west of end of Market st. car line on Park av.

STEVENS BROS., 806 Chestnut st.

### TOWER GROVE HEIGHTS COTTAGE

### 4181 CONNECTICUT ST., $2900

Four rooms, attic, bath, tile roof; lot 50 x125; asphalt street; terms; apply on premises.

### BRICK COTTAGE, $2800

3132 Whittier st.; nice 4-room cottage; bath, gas, electric lights, furnace; nice yard, one block to Sarah cars, close to fine school and Fairground Park; reasonable terms; $2800. See owner there, or see

J. B. WISE, room 304, 812 Chestnut st. Olive 2734. Central 6331.

### BUNGALOW, $4250 NEAR GRAND AV.

Be sure to see 3634 Rebecca st., 3900 S. Grand av.; dandy slate-roof bungalow of 5 large rooms, bath, furnace, electric, large screened porch; beautiful yard; owner will show. *SEE US.*

Central 34. BRINKOP. Olive 99.

### COTTAGES

4728 Dahlia av., 2-story frame cottage, 5 rooms, bath, furnace, electric light, granitoid sidewalks made; $2500.

4725 Sigel av., 1½-story brick cottage, 5 rooms, bath, furnace, newly papered and painted; $2750.

HAASE REALTY CO., 921 Chestnut st.

### FOUR-ROOM BRICK COTTAGE $3000

4747 Dahlia av.; 5 blocks from Cherokee car; well-built, 4-room brick cottage; bath, gas, cement cellars and walks; slate sink; brick porch, nice yard; price $3000; on reasonable terms. See

J. B. WISE, room 304, 812 Chestnut st. Olive 2734. Central 6331

### BEAUTIFUL LINDENWOOD

IN ST. LOUIS.

HOMES—BUNGALOWS—COTTAGES.

$2500 to $4500; suitable terms; city sewers, gas, water, electricity; streets, sidewalks made. A healthful place to live; large green lawns, vegetable gardens, chicken raising, shade and fruit trees, schools, churches, stores, convenient. Frisco Ry. 10 minutes to Union Station, 5 cents. These properties afford exceptional opportunity for instance Hancock av., 6 rooms, bath, furnace, electric fixtures, etc., $3100.

CONRAD L. SCHOPP, 822 Chestnut st.

### NEW BUNGALOWS 5 SOLD, 2 LEFT

2922 TO 2948 HUMPHREY ST.

Located in Tower Grove Heights; 5 rooms and 6 rooms, all on one floor; hardwood floors, tile bath, sleeping porches, brick front, porches with tile roofs, shades and fixtures furnished; brick fireplace, built-in bookcases; each front a different design; open today; can be occupied within a week; lot 30x125; these are the last word in comfortable homes.

FEDERER-COLLER REALTY

## FLATS, APARTMENTS, FOR SALE

### SOUTH

### DOUBLE FLATS SHAW TRACT

**4027-29 SHAW AV.**
One of the best built double flats in the district. 50x175. 4 and 5 rooms, sun rooms, etc.; 4 steam heating plants; pipes all covered; in first-class condition.

**4006-4008 RUSSELL AV.**
Four families of 4 and 5 rooms, steam heating plants, brick porches, etc.; in good condition; 50x135.

**3844-3846 McREE AV.**
Four families of 3 rooms and bath each. Copper screens and spouting; brick and tile porches.

**3915-3917 LAFAYETTE AV.**
Four families, apartment entrances; 3 rooms and large sun room; hardwood floors, steam heat; garage for two machines.

**3919-3921 LAFAYETTE AV.**
Same as 3915-3917 Lafayette av.

**4144-4146 LAFAYETTE AV.**
Four families, tile baths, sleeping porches, gas heaters, hardwood floors, brick porches, and in good condition.

**4160-4162 LAFAYETTE AV.**
Four rooms, sun parlors, sleeping porches, kitchenettes, separate laundries and fruit cellars. Furnace heat.

**2907-2909 LAFAYETTE AV.**
Three rooms and sun parlors, hardwood floors, steam, tile baths, etc. A good investment.

**3811 TO 29A FOLSOM AV.**
10 flats of 4 and 5 rooms, and baths; furnaces, each. Exceptionally well built. An ideal investment. Selling to close estate.

**4240-4242 FLAD AV.**
Four and 5 rooms, new furnaces, stone porches; in good condition. See this at once.

**3926-28 DE TONTY ST.**
Four families of 3 rooms and bath each; tile porches; in good condition; price right.

**4137-4139 CASTLEMAN AV.**
Four families, 5 and 6 rooms; in good condition.

**3841-3843 BOTANICAL AV.**
Four and 5 rooms; baths, furnaces; in first class condition. Tile porches.

We sold four double flats in the Shaw tract this week; and if you are interested, would advise you to look at these flats at once, as they are selling very fast. See us for further particulars.

JOS. P. DICKMANN R. E. CO.,
2114 S. Grand. 623 Chestnut.

FLAT—For sale, Flat av., hot Grand and Spring avs.; 6 and 7 room flat, baths, furnace heat; hot-water heat; electricity; near St. Margaret's Church; bargain.
KOUSHEA-ALTHEN, 722 Chestnut st.

FLAT—For sale; 4246 Flad av.; 5-6 rooms; furnace heat; wood garage; near Shaw's Garden; handy to churches and schools; price reasonable.
OTTO TIETJENS, 722 Chestnut st.

FLAT—For sale; 3610 Humphrey st.; 5-6 rooms; heat, garage; very desirable location; about 30 minutes' car ride from business district.
O. TIETJENS, 722 Chestnut st.

FLAT—For sale; 4046 Folsom av.; 5-room residence; 5854 Ridge av.; 6-room residence, 5347 Veneta; hot-water; 6-room residence, 4945 Murdock; terms. Phone Laclede 93, Riverside 97.

FLAT—For sale; 3209-11 Gravois av., four-family, 3 rooms and bath each; rent $78 per month; price, $7800. Call 3448 Winnebago.

FLAT—For sale; 4528 Arco av.; 5-6 rooms; separate furnaces; stone and brick porch; direct car line downtown; handy to Market, Manchester and Taylor lines; price $7150.
OTTO TIETJENS, 722 Chestnut st.

FLATS—For sale; 3 double and 2 single, all modern and almost new; several in the Shaw tract; bargains; terms. See owner, 3016 Iowa av. Victor 9741. (c)

FLAT—For sale, 3698 S. Jefferson; 3 rooms and bath on 1st and 2d floors; attic rooms, cemented basement, hot-water connections; may trade for South Side bungalow; price $4500.

FLAT—For sale; 4245 Grace av., nearly new 5 and 6 room flat; tile baths, clothes chutes, fruit cellars, hot-water heat, Dutch inline rooms; double garage. Call at 3448 Winnebago. (c)

FLAT—For sale, 4028 Nebraska; new two-brick flat; two flats of 3 and 4 rooms and bath each; lot 25x120; price $4300.
REMSBECHER-MEHRKENS REALTY CO.
3737 S. Jefferson av.

FLAT—For sale, 1714 Ohio; new two-story brick flat; 5 flats of 5 rooms and bath each; separate furnaces; garage; rental $54 per annum; price $4800.
REMSBECHER-MEHRKENS REALTY CO.
3737 S. Jefferson av.

APARTMENT—For sale; 6-family; rent $242 —$2913 per year; next spring will rent for $3200; this double 4 and 5 room flat, lot 50x100; also double 4 and 5 room flat, tile baths, furnace; rent $1296; price $8750. Box P-30, Post-Dispatch.

BEST investment bargain corner in South End; s. e. cor. 20th and Lafayette; rents $4100; can raise to $5000 on expiration of leases; price for quick sale, $30,000.
H. W. BERWECK, 209 Title Guaranty Bldg.

FLAT—For sale, 2919 Miami st.; 3-story brick; 3 flats of 4 and 2 rooms each; lot 25x125; rental $384 per annum; price $2750.
REMSBECHER-MEHRKENS REALTY CO.
3737 S. Jefferson av.

FLAT—For sale; make us an offer on 3452 Osage st.; 4-room single flat; bath, electric; strictly modern; owner leaving city.
Victor 176.
DORING AGENCY, 3627 Gravois av.

FLAT—For sale; double; near Shaw's Garden; made street and alley; just off of car line; three large rooms down, four up; hall, bath, and cold water, good cellar, etc.; part cash, balance deed of trust; see owner, Wright, 4190 Manchester av. Grand 330. (c)

FLAT—For sale, single, 3419 Gilles st.; 5 rooms, bath, electric, steam heat, first floor; lot 25x150; brick porch; all improvements; investigate. See Mr. Hutz; price $5000.
TOMBRIDGE AGENCY, 3318 Meramec st.
Both phones.

FLAT—4236 Flad av.; will sell this modern 5 and 6 room flat near Shaw's Garden and Tower Grove Park for $1900 cash; purchaser to assume very desirable loan; if you like this is a real bargain either for a home or an investment.
D. CARRUTHERS,
3348 S. Grand. Sidney 805.

FLAT—For sale; 2-family, in Tower Grove Heights, 5 and 7 rooms, tile bath and porch, large garage. See 3808 Connecticut st.; easy terms. Apply
Tower Grove Heights Office, 3114 S. Grand.

FLAT—For sale, my 4 and 5 room flat with bath, hot-water heat, etc., located in Compton Heights, at the low price of $3250; always rented at $54 per month; will make a good home and a fine investment. Box O-282, Post-Dispatch.

**2200-02 INDIANA AV.**
Double brick flat, 3 rooms each, first floor, 4 rooms each second floor; opposite McKinley High School.
THOMAS F. PECHAN, 2022-24 S. 12th.

**1710 OHIO AV.**
4 and 4 room brick; bath, electric, furnace and garage.
THOMAS F. PECHAN, 2022-24 S. 12th.

**2725 ALLEN AV.**
4 and 5 room brick; bath and electric; large garage in attic. Will make terms. Price $5000.
THOMAS F. PECHAN, 2022-24 S. 12th st.

**SOUTH SIDE SINGLE**
**JUST EAST OF GRAND**
Nice red brick front flat, 5 and 6 rooms; thoroughly modern; large, fine flat for home or investment; 2020 Tennessee av. Key at 1706.
ROTHEAN-ALTHEN, 722 Chestnut st.

## FLATS, APARTMENTS, FOR SALE

### SOUTH

### SINGLE FLATS THREE BEAUTIES

**3026 Shenandoah;** 6 and 7 rooms, tile baths, hot-water heat, hardwood floors; a real quality flat; bargain.

**3438 Keokuk st.;** nothing better in St. Louis; 5 and 6 rooms, and modern in every detail; real bargain.

**4222 S. Thirty-seventh st.,** 2 blocks from Grand and Meramec; 5 and 4 rooms, sun parlors, sleeping porches, hot-water heat; must be seen to be appreciated.

If you want a single flat of quality, see the above; they can't be improved upon. "SEE US."
CHRISTIAN BRINKOP R. E. CO.
Central 34. Olive 99.

FLAT—For sale, 4-5-room; bath, gas, electric; all large rooms. This is half block south of Arsenal st.; 3146; if you are looking for a good flat, next to new, you'll find this just what you want; price is reasonable; less than $5000. See me if you want this snap.
WEGENER, 3416 Chippewa st.

### 2636 GEYER AV.

3 and 4 room brick flat; bath; lot 25x130; price $2800.
THOMAS F. PECHAN, 2022-24 S. 12th.

BARGAIN—IMMEDIATE POSSESSION—
**FLOOR VACANT**
No. 2323-25A Tennessee; 4-5 rooms; furnaces, electric showers; rental value $324; price $4250; have first floor vacant; could rent 10 times a day it's worth much more; excellent locality; only 2 blocks east; if you will bring your earnest with you; I'll be there between 11 and 1 p. m., or phone Grand 2694.

FLAT—For sale, 4262 Juniata st.; new two-story brick flat; 2 flats of 5 and 6 rooms and tile baths each; separate furnace; double garage; rental $870 per annum; price $8200.
REMSBECHER-MEHRKENS REALTY CO.,
3737 S. Jefferson av.

**1817-19 DOLMAN ST.**
4-family flat, 3 rooms each; rent $960; price $8500.
THOMAS F. PECHAN, 2022-24 S. 12th.

FLAT—For sale; some buyers do not want heat; this is a two-family flat of 4 and 5 rooms; tile baths; inside stairway to cellar; no furnace; price low; easy terms; location fine; 3513 Hartford st. Apply
Tower Grove Heights Office, 3114 S. Grand.
Sidney 53; Victor 38. Branch of
JOS. F. DICKMANN R. E. CO., 623 Chestnut.

**2314 LOUIS AVE.**
Well-built, modern flat of 6 rooms on first floor, 6 rooms on second floor and 2 rooms on third floor; baths, electric, furnaces; all improvements; admission by card.
KORTE-RUST REALTY CO., 816 Chestnut.

### South Side Investment
### 4223-23A-25-25A Botanical Av.

Four-family; 4 rooms, including sun parlors, hardwood floors, tile baths, latest lighting and plumbing fixtures; large closets; open fireplaces; copper gutters, screens, terra cotta trimmings; separate heating plants; large rear porches built of iron and concrete; this is the best built flat in St. Louis; rents $1440.
JOHN S. BLAKE & BRO., 815 Chestnut.

**CARONDELET PARK COTTAGE**
Three-room brick at s. e. cor. of Idaho and Malt st., being 6008 Idaho av.; lot 97.2 x 111; price $3120; terms $200 cash and $22.50 includes interest.
O. F. & J. M. O'REILLY, 723 Chestnut st.

**3404 PARK AV.**
Well-built flat of 4 and 5 rooms, baths, electric; in first-class condition; price $5000.
KORTE-RUST REALTY CO., 816 Chestnut.

**3009 SHENANDOAH AV.**
Brick flat; 3 rooms and bath on first floor; 3 rooms and bath second and third floors; lot 25x125; at a bargain.
ALBERT WENZLICK, 1010 Chestnut st.

A REAL BARGAIN.
FLAT—4130 RUSSELL AV.—$6100.
Modern flat of 3 rooms; lot 26x122; terms. See owner, 4130A.

**3924 LAFAYETTE, $8,350.**
A fine 5 and 6 room flat; bath, hardwood floors; steam heat, etc.; certain admission from
JOHN H. ABBOTT, 15 N. Seventh st.

**SINGLE FLAT—EASY TERMS**
623 Wyoming st.; Lot 25x125; handy to car; single 3 and 3 room flat, with baths; lot 25x125.
TOSTI-MILLER R. E. CO., 105 N. 9th st.

### TWO-FAMILY FLAT, $2200

3133 Rutger st.; 2-family flat; thorough repair; terms.
KEANE & FRANKE, 1008 Chestnut st.

### $300 Cash Buys Single Flat

3733 La Salle st., 3-room single flat, price only $3000, balance $20 per month; rent $360 per year. DORING AGENCY, 3627 Gravois av. Victor 176.

### DOUBLE FLAT, $5600

4 and 5 rooms and bath; renting for $66 per month; want offer. 1265-67 Armstrong, E. of Jefferson. WM. J. HOLDOWAY, 317 Victoria Bldg.

**3877 HUMPHREY ST.—BARGAIN**
A modern 5 and 5 room flat, tile baths, furnace, electric lights and garage; a dandy; will make terms.
JOHN H. ABBOTT, 15 N. 7th st.

### NICE FLAT

4737 Tennessee; 4 rooms and bath; furnace, electric light; big bargain, on easy terms.
KELGEN-RULE, 512 Wainwright Bldg.

### SINGLE FLAT

3429 Iowa av. is a dandy 5 and 5 room flat, tile baths, furnaces; this flat is a dandy at a reasonable price; owner upstairs. "SEE US."
Central 34. BRINKOP. Olive 99.

### 3537 ILLINOIS AVENUE

A fine 2-story brick for 2 families, each having 4 rooms and toilet; just a nice home and investment $3800.
ROETTGER-MASEK-JEHLE REALTY CO.
Both phones. 19 N. Seventh st.

### Flat—Hot-Water Heat

5 and 6 rooms, tile baths, hot-water heating plants; fine condition; rent $54 and $57.50 per month; 1st floor, 3731 Louisiana av.
CHRISTIAN BRINKOP R. E. CO.
3348 S. Grand. Olive 805.

### Triple Flat, South
### 4347 to 51 CALIFORNIA AV.

Well-constructed triple flat of 4 rooms each; cabinet mantels, granitoid laundry, fireplaces; each floor has separate entrance; rent $1140 per annum, not increased; price $9000; a bargain. Owner, 4749, lower flat.
CHAS. F. WERNER, 312 Chestnut st.

### South Side Single Flat Bargain

**4212 CASTLEMAN AV.**
A beautiful flat for one family; 6 rooms, bath, toilet, electric, furnaces, garage in rear; near Shaw's Garden; this flat is in first-class condition; can sell this flat for $5250; a real flat and a real bargain; don't overlook this. GOLDWASSER & DUBINSKY REALTY CO., 312 Chestnut st.

### South Side 5 and 6 Room Flat

**4210 Castleman av.;** a beautiful flat of 5 and 6 rooms, bath, furnace, electric; this flat is in first-class condition; owner says sell, and can arrange terms; price $5800.
GOLDWASSER & DUBINSKY REALTY CO., 312 Chestnut st.

### SINGLE FLAT

3519 Arsenal st., nice single flat, 3 and 6 rooms, bath, furnace, garage for 2 machines; lot 25x127.
ANDERSON-STOCKE-BUERMANN,
808 Chestnut st.

### 2216 Nebraska Av., $6400

A well-arranged flat of 5 and 6 rooms; tile baths; electric lights, furnaces; lot 25x125 feet. W. J. HOLDOWAY, 317 Victoria.
Corner Seventh and Market sts.

### South Side Flat Bargain

4120 Russell; 4 and 4 room flat; tile baths, steam heat, sleeping porches, gas ranges, fine fixtures, garage; upstairs flat open for inspection; rent $660; price $5750; easy terms.
J. CONCANNON, 212 Wainwright Bldg.

### 1483-85 Clara—$4750

Each building has 4 and 5 rooms, baths and furnaces; lower four on rent; buy one; lot 30x138 each; streets made.
EUGENE J. ALTHEIMER 817 Chestnut.

### 2706 ALLEN AV.

This well-built 3 and 3 room flat; rent $312 per annum; price $2800; look at this today.
THOMAS F. PECHAN, 2022-24 S. 12th st.

### Elegant 4 and 5 Room Flat
### 3509 Juniata St.—$6650

This is a beautiful single flat; 4 and 5 rooms; pressed brick front; nice porch; the rooms are all real rooms; separate furnaces; electric fixtures; shades, screens; modern; laid up to-date; rent $810; price $6650; easy terms; a genuine bargain; grand car.
OREON E. & G. CRAIG, 509 Chestnut.

**3922 CLEVELAND AV.**
Brick dwelling of 7 rooms, bath and furnace; lot 25x125; price $5000. Admission by card only.
JOST-MILLER R. E. CO., 105 N. 9th st.

### SHAW AVENUE SNAP

**4150 SHAW AV.**
Nice 5-room flat; furnace heat; bath; gas; electricity; price reasonable.
WM. J. HOLDOWAY, 317 Victoria Bldg.

### 4033 Shenandoah—Price $4800

Good value in this single flat of 3 and 4 rooms; bath; hardwood floors; tile porch; 25x125; rental $630. Go today.
EUGENE J. ALTHEIMER, 817 Chestnut.

## FLATS, APARTMENTS, FOR SALE

### SOUTH

**4165-67 LAFAYETTE—BARGAIN**
Modern double 4-room flats; hardwood floors; owner nonresident, will make terms.
JOHN H. ABBOTT, 15 N. 7th st.

**3518 McKEAN—$7000**
Modern 5 and 6 room flat; garage; one of the best built in Tower Grove Heights.
JOHN H. ABBOTT, 15 N. 7th st.

### South Side Flat

2924 St. Vincent av., 2-story brick, 4 and 5 rooms and bath; a bargain; $3800.
HAASE REALTY CO., 921 Chestnut st.

### 3429 IOWA AV., $7200

A beautiful 2-family flat, 5 and 5 rooms, tile baths, furnaces, electric; lot 30x125; a dandy flat. "SEE US."
BRINKOP, 619 Chestnut st.

### BARGAIN

2156 Allen av., modern single flat, newly painted; 4 and 5 rooms, baths, large reception halls, slate roof, copper gutters, marble slabs, combination fixtures, garage; upstairs flat vacant; rent $660; price $5250; terms to suit. "SEE US."
BRINKOP, 619 Chestnut st.

### 2235 MISSOURI AV.

A well-built 4 and 4 room flat, bathrooms, electric fixtures, etc.; a real bargain at $5000.
ROETTGER-MASEK-JEHLE REALTY CO.
Both phones. 19 N. Seventh st.

**$1000 CASH.**
Balance terms, will buy 3507 Vista av.; modern, well-built flat of 5 and 5 rooms; baths, electric, furnaces; admission by card.
KORTE-RUST REALTY CO., 816 Chestnut.

**4024 CALIFORNIA—BARGAIN**
Modern 4 and 5 room flat; excellent condition; $4000.
JOHN H. ABBOTT, 15 N. 7th st.

### Rents $1320—Price $11,500

3932-36 Folsom; eight 5-room flats; some have bath and sleeping porches; rents are low and worth more; property in fine order; big bargain. Phone today, Olive 6278.

**1916-18 S. TWELFTH ST.**
Consisting of 2-story brick building, with store on first floor; 4 rooms, second floor; also 2-family brick flat of 3 and 3 rooms, 1½-story brick shop in rear; in perfect condition; the price is reasonable.
THOS. F. PECHAN, 2022-24 S. 12th st.

### JUNIATA ST. FLATS

4200-02 Juniata st.; a splendid double flat for 4 families, each having 5 rooms, bath-rooms, electric fixtures, screens, laundries. Rent $960. Lot 50x125. Price $8000.
ROETTGER-MASEK-JEHLE REALTY CO.
Both phones. 19 N. Seventh st.

### 3-ROOM FLAT
### ONLY $5300

**3506 Pensylvania av.;** 3 and 3 room flat with slate sink; street and alley made; rent $35 easy terms.
ULRICH & JONES R. E. CO., 824 Chestnut.

### The Aida Apartments
### 3619 LAFAYETTE AV.

The finest constructed apartment in St. Louis; finished in Italian architecture; rear of building finished in glazed white brick; each apartment has 2 rooms, large bath, breakfast room; double brick garages; admittance by appointment. See us for further particulars.
JOHN H. ABBOTT, 15 N. 7th st.

### Nice South Side Flat

3618-18A California av., single flat of 4 and 4 rooms; separate bathrooms, furnaces; electric light; granitoid cellar; price $4750. Card of admission from
A. P. MUENGER, 14 N. 8th st.

TOWER GROVE HEIGHTS BARGAIN.
### Flat, 3664 Connecticut

At Grand, for two families; 5 rooms, furnace, bath each family; oak finish; fireplaces; gutters; easy terms; it is a real good flat; in a very desirable neighborhood; admission by card only.
Tower Grove Heights Office, 3114 S. Grand.
Sidney 53; Victor 38. Branch of
JOS. F. DICKMANN R. E. CO., 623 Chestnut.

### TYLER PLACE

4233 Castleman av., 5 and 6 room flat, hot-water heat; worth $6000; will sell cheap for cash.
H. J. HIRSCH, 315 Intl. Life Bldg.

### 2907 ST. VINCENT AV.

2½-story brick flat, 5 and 7 rooms, bath and furnace, all in perfect condition; owner wants to sell at the right price and easy terms; admission by card only.
H. W. WILLMANN, 119 N. 7th st.
Central 1742.

FLAT—For sale, 629 Wilmington rd.; two-story brick; 2 flats of 5 and 4 rooms and bath each; lot 25x125; price $4200.
REMSBECHER-MEHRKENS REALTY CO.
3737 S. Jefferson av.

### 3959 S. Grand Av. Move right in

Well-built flat, containing 4 rooms, bath and reception hall first floor, 6 rooms and bath on 2d and 3d floors; separate furnaces, gas and electric lights; lot 50x150; owner resident, wants immediate sale; upper floor vacant; see it today; $9000.
LOUIS GOLDSTEIN, 3138 Chestnut st.

### DOCTORS, DENTISTS
### 2738 Cherokee St.

Dandy and well built single flat of 4 and 5 rooms, baths, electric, furnaces; garage; fine restrictions location; $5000.
Central 34. BRINKOP. Olive 99.

### 3537 ILLINOIS AVENUE

A fine 2-story brick for 2 families, each having 4 rooms and toilet; just a nice home and investment $3800.
ROETTGER-MASEK-JEHLE REALTY CO.
Both phones. 19 N. Seventh st.

FLAT—For sale; 2717 Winnebago st.; 2-story brick; 2 flats of 2 rooms each; lot 25x100; big bargain.
REMSBECHER-MEHRKEN'S REALTY CO.
3737 S. Jefferson av. Grand 623.

**NICE SINGLE FLAT, $4200**
Have nearly new single flat; 3 large rooms each floor; gas and electric; has mantels; clothes chutes; only $4200; terms; South Side.
J. B. WISE, Room 304, 812 Chestnut st.

SINGLE 3 AND 4 ROOM FLAT.
2707 ACCOMAC ST.
Cemented cellar, gas and electric and a fine flat for home or investment.
JOS. F. DICKMANN R. E. CO.,
3114 S. Grand av. 623 Chestnut st.

### DOUBLE FLAT
### Hartford St. Corner

N. e. cor. Hartford st. and Russell pl.; modern double flat in beautiful location; 4 flats each; 2 flats 5 rooms, 2 flats 4 rooms; furnaces, hardwood floors, inside stairways; renting for $1056 per year and never vacant; can be bought at big bargain. "SEE US."
Central 34. BRINKOP. Olive 99.

### 3415 GRACE AV.

Single flat, in good condition, having 3 rooms and bathroom on first floor and 4 rooms and bathroom on 2d floor; separate furnaces, electric light, granitoid cellar; price $4500.
C. R. MILTENBERGER, 14 N. 8th st.

### FLAT—Allen's Addition

2008-8½ Allen av., 4 rooms down, 5 rooms up and 2 on 3d floor. Also nice room in basement; bath, electric, hot-water heat; cals for cars of admission.
HAASE REALTY CO., 921 Chestnut st.

### WEST

FLAT—For sale; double; 5541-43 Wells av.; 3 rooms, bath, electric. Apply 5583 Wells.

FLAT—For sale; 5 and 6 rooms, 1333 Arlington; owner downstairs. (c)

FLAT—For sale; 5 and 6 rooms; on Aubert; room flat, well built and modern improvements; lot 30x170; rent $782; $8000.

FLAT—For sale; 5 and 6 rooms; on Aubert; ½ block north of Delmar; lot 34x170. Box R-2, Post-Dispatch. (7)

FLAT—For sale; 4 and 5-room, on large lot, modern, streets made, in good neighborhood; $4000. Call owner, Benton 4539W. (c)

APARTMENTS—For sale, Pershing av.; have two building west of Belt; good income. Lindell 1305.

FLAT—For sale; modern single; of 4 and 5 rooms; all conveniences. 3241 Garfield. Delmar 2302R.

FLAT—For sale, look at 5630 Etzel av.; 5 and 6 rooms, hardwood floor, steam heat, etc.; rent $77.50; price $7500; see it.

FLAT—For sale; nice; good neighborhood; North; rent $480 year; $5000. Inquire 4170 Cook. (c)

FLAT—For sale; 1408 N. King's highway; 3-4 rooms; strictly modern; large garage; rent $700; price $5900; terms.

FLAT—For sale, 4118 Enright, 6 and 9 rooms, baths, 4 steam plants, 30x110; rents $1140; modern; fine order; equity $2500; sacrificed. See ZINK, 13 N. 7th st.

FLAT—For sale; 5228 Cabanne av.; 5-6 rooms; furnace heat, electric light; rents for $810; will consider an offer.
OTTO TIETJENS, 722 Chestnut st.

FLAT—For sale, 6321-23A Bartmer av., 2-5-room brick flat, baths, electric lights; rent $258; $200 cash will handle. B. A. THOMPSON R. E. CO., 5872 Delmar bl.

FLAT—For sale, 5851 Garfield av., 3 and 4 rooms, bath and furnace; price $4200; on terms. L. WM. GERLING, 6212A Easton av. Cabany 2500.

FLAT—For sale, 754-56 N. Euclid; modern 5 and 6 room flat, 26 feet by 100; terms; want offer. Olive 2291.
D. L. DIEHL, 1138 Chestnut st.

## FLATS, APARTMENTS, FOR SALE

### WEST

FLAT—For sale; modern 6 and 7 room; very desirable. See owner upstairs, 5046A Cates.

FLAT—For sale; 1139 Bayard av., 4 and 5 rooms; bath, electric, furnace; price $4000. (99)

FLAT—For sale; 43xx Maryland av.; rent $85; price $6300; fine 6 and 7 room flat, steam plants, tile baths; big bargain. P. C. Beynon, 15 N. 7th st. Central 881. (c)

APARTMENT—For sale, beautiful 6-room family apartment; almost new; bargain. 6146 Waterman. See Mr. McCrady, Ben Alheimer, 408 Wainwright Bldg. (c)

FLAT—For sale, single, 5 or 4 rooms, bath, hot and cold water, electric, etc.; large brick garage in rear; must sell cheap; $5500. Owner, 5791 Easton. (c)

FLAT—For sale, 4 and 5 room; bath, furnace; good condition; easy terms; price reasonable. 4718 Kensington or Cabany 1361W.

FLAT—For sale, 5322 Garfield av., 3 and 4 rooms, bath, and furnaces; price $4000; terms. L. WM. GERLING, 6212A Easton av. Cabany 2500.

FLAT—For sale; 6934-36 Maple; single 5-room flats; $5300 each; $1500 cash. F. P. Rechenmacher, 4556 Tower Grove pl. Victor 32173.

FLAT—For sale; 1322-23A Walton, 4 and 5-room flat, 2 baths, separate furnaces, 26x170; rent $624 per year. Cost $5000. Inquire 1325 Walton. Cabany 2509.

FLAT—For sale, 2 new double flats, 3 rooms and kitchenette each; tile bath, electric light and gas; hardwood floors; 40-rate furnaces; rents $1344. Benton 1652W.

FLAT—For sale, double, 5574-76 Vernon av., 5 and 6 rooms, bath, gas, electricity, furnace and floors; hot-water heat; this is a bargain. Box O-231, Post-Dispatch.

FLAT—For sale; 4957 Fountain av.; brick and stone; 7 rooms and reception hall; separate furnaces; steam heat; garage for 2 machines; rental $1400; heat furnished; owner occupies.
OTTO TIETJENS, 722 Chestnut st.

FLAT—For sale; 5626-38-40 Maple; 27-5 rooms downstairs; 8 rooms 2d and 3d floors; hardwood floors; hot-water heat; combination fixtures; everything modern; $9000; no trades; no agents; inquire 5638 Maple, downstairs, or phone Bomont 1650. (c99)

FLAT—For sale, 1326-26A Temple pl., 5 and 6 room modern flat, with furnace, hot and cold water, electric lights; lot 42x119 to alley. For price and further particulars, see JOHN W. GIBSON REALTY CO.
724 Chestnut st.

FOUR-FAMILY FLAT—3 rooms and bath, electric lights, steam heat, granitoid basements; built 4 years; good condition. 4566 Rooms, electric fixtures, screens, laundries. Well-built. Write 3261 Fullerton Bldg.

FLAT—For sale; 5-6 rooms; lot 50x115; two-family flat of 5 and 6 rooms, baths, furnaces, electric lights; in the Delmar district; a fine return on your investment; $5000.
J. H. GUNDLACH & CO., 3615 N. Broadway.

FLAT—For sale; Washington Heights; 60x8 Washington ave.; one of the most beautiful; most modern, up-to-date flat in Washington Heights; must be owner for a home; as good as money could build; 7 rooms; new; the price is $12,500 cash. If interested, phone owner, Olive 6961.

FLAT—For sale or exchange; here's a bargain; nice 2-family flat of 4 and 5 rooms; modern in every respect; all in first-class condition; large lot; worth $15,000; will consider good cottage. Thos. McCrady, 207 Pendleton av., Brentwood.

### Choice West End Flat, $7650

1454 Laurel av.; 5 and 6 room flat; bath, furnace and attic; corner lot, 35x135; price only $7650; owner first floor; will show you through.
ROSENBAUM-HAUSCHULTE R. E. CO.,
2407 N. Broadway.

**$7000 FLAT—$5400**
**5082 VON VERSEN AV.**
Single 5 and 6 room flat; bath, furnace, gas and electric lights; a dandy flat.
KOTSREAN-ALTHEN, 722 Chestnut st.

**SINGLE FLAT BARGAIN**
1216 Walton av.; 4 and 5 rooms; very modern; Dutch inline rooms; furnace heat; rent $666; price $5250; terms to suit.
SCHUCHART REALTY CO.
Cent. 328. Olive 514 Chestnut st.

**SINGLE FLAT**
4451 Evans av.; 5 and 6 rooms; bath, furnace; lot 30x150; price $4500; terms $3200; admission by card only.
JOST-MILLER R. E. CO., 105 N. 9th st.

**WEST END SINGLE**
5735 Page bl.; 5 rooms, parlor, sleeping porch; 5 and 6 rooms, bath, furnace, gas, electric; decided bargain. Main 1196.
KOTSREAN-ALTHEN, 722 Chestnut st.

### 5071 Enright, Flat Bargain, $7500

6 and 7 rooms; electric fixtures; furnaces; lot 35x170; rent $36; $40; terms.
HUNTSMAN & CO., 1000 N. 8th.

**FIVE AND SIX ROOM FLAT.**
$6000. 734 Bayard av., just north of Delmar blvd. JULIUS HALLE REALTY CO., N. 8th st.

**WEST END SINGLE**
5735 Page bl., rents $720, price $5250; 5 and 6 rooms, bath, furnace, gas, electric; decided bargain. Main 1196.
KOTSREAN-ALTHEN, 722 Chestnut st.

**ATTRACTIVE SINGLE, $8750**
5942 McPherson av.; 6 and 7 rooms; very large tile and screened porches; hardwood floors, tile baths, separate steam plants and heaters; lot 50x150; owner resident, wants immediate sale; upper floor vacant; see it today; $9000.
LOUIS GOLDSTEIN, 3138 Chestnut st.

### DOCTORS, DENTISTS
### 2738 Cherokee St.

Dandy and well built single flat of 4 and 5 rooms, baths, electric, furnaces; garage; fine restrictions location; $5000.
Central 34. BRINKOP. Olive 99.

### 3537 ILLINOIS AVENUE

A fine 2-story brick for 2 families, each having 4 rooms and toilet; just a nice home and investment $3800.
ROETTGER-MASEK-JEHLE REALTY CO.
Both phones. 19 N. Seventh st.

### 3-ROOM FLAT
### ONLY $5300

**3506 Pensylvania av.;** 3 and 3 room flat with slate sink; street and alley made; rent $35 easy terms.
ULRICH & JONES R. E. CO., 824 Chestnut.

### The Aida Apartments
### 3619 LAFAYETTE AV.

The finest constructed apartment in St. Louis; finished in Italian architecture; rear of building finished in glazed white brick; each apartment has 2 rooms, large bath, breakfast room; double brick garages; admittance by appointment. See us for further particulars.
JOHN H. ABBOTT, 15 N. 7th st.

### Nice South Side Flat

3618-18A California av., single flat of 4 and 4 rooms; separate bathrooms, furnaces; electric light; granitoid cellar; price $4750. Card of admission from
A. P. MUENGER, 14 N. 8th st.

TOWER GROVE HEIGHTS BARGAIN.
### Flat, 3664 Connecticut

At Grand, for two families; 5 rooms, furnace, bath each family; oak finish; fireplaces; gutters; easy terms; it is a real good flat; in a very desirable neighborhood; admission by card only.
Tower Grove Heights Office, 3114 S. Grand.
Sidney 53; Victor 38. Branch of
JOS. F. DICKMANN R. E. CO., 623 Chestnut.

### BARGAIN

2156 Allen av., modern single flat, newly painted, 4 and 5 rooms, baths, large reception halls, slate roof, copper gutters, marble slabs, combination fixtures, garage; upstairs flat open for inspection; rent $660; price $5750; easy terms.
J. CONCANNON, 212 Wainwright Bldg.

### 2235 MISSOURI AV.

A well-built 4 and 4 room flat, bathrooms, electric fixtures, etc.; a real bargain at $5000.
ROETTGER-MASEK-JEHLE REALTY CO.
Both phones. 19 N. Seventh st.

**$1000 CASH.**
Balance terms, will buy 3507 Vista av.; modern, well-built flat of 5 and 5 rooms; baths, electric, furnaces; admission by card.
KORTE-RUST REALTY CO., 816 Chestnut.

**4024 CALIFORNIA—BARGAIN**
Modern 4 and 5 room flat; excellent condition; $4000.
JOHN H. ABBOTT, 15 N. 7th st.

### Rents $1320—Price $11,500

3932-36 Folsom; eight 5-room flats; some have bath and sleeping porches; rents are low and worth more; property in fine order; big bargain. Phone today, Olive 6278.

**1916-18 S. TWELFTH ST.**
Consisting of 2-story brick building, with store on first floor; 4 rooms, second floor; also 2-family brick flat of 3 and 3 rooms, 1½-story brick shop in rear; in perfect condition; the price is reasonable.
THOS. F. PECHAN, 2022-24 S. 12th st.

### JUNIATA ST. FLATS

4200-02 Juniata st.; a splendid double flat for 4 families, each having 5 rooms, bath-rooms, electric fixtures, screens, laundries. Rent $960. Lot 50x125. Price $8000.
ROETTGER-MASEK-JEHLE REALTY CO.
Both phones. 19 N. Seventh st.

### 3-ROOM FLAT
### ONLY $5300

**3506 Pensylvania av.;** 3 and 3 room flat with slate sink; street and alley made; rent $35 easy terms.
ULRICH & JONES R. E. CO., 824 Chestnut.

### The Aida Apartments
### 3619 LAFAYETTE AV.

The finest constructed apartment in St. Louis; finished in Italian architecture; rear of building finished in glazed white brick; each apartment has 2 rooms, large bath, breakfast room; double brick garages; admittance by appointment. See us for further particulars.
JOHN H. ABBOTT, 15 N. 7th st.

### Nice South Side Flat

3618-18A California av., single flat of 4 and 4 rooms; separate bathrooms, furnaces; electric light; granitoid cellar; price $4750. Card of admission from
A. P. MUENGER, 14 N. 8th st.

TOWER GROVE HEIGHTS BARGAIN.
### Flat, 3664 Connecticut

At Grand, for two families; 5 rooms, furnace, bath each family; oak finish; fireplaces; gutters; easy terms; it is a real good flat; in a very desirable neighborhood; admission by card only.
Tower Grove Heights Office, 3114 S. Grand.
Sidney 53; Victor 38. Branch of
JOS. F. DICKMANN R. E. CO., 623 Chestnut.

### BARGAIN

2156 Allen av., modern single flat, newly painted, 4 and 5 rooms, baths, large reception halls, slate roof, copper gutters, marble slabs, combination fixtures, garage; upstairs flat open for inspection; rent $660; price $5750; easy terms.
J. CONCANNON, 212 Wainwright Bldg.

### 2235 MISSOURI AV.

A well-built 4 and 4 room flat, bathrooms, electric fixtures, etc.; a real bargain at $5000.
ROETTGER-MASEK-JEHLE REALTY CO.
Both phones. 19 N. Seventh st.

**$1000 CASH.**
Balance terms, will buy 3507 Vista av.; modern, well-built flat of 5 and 5 rooms; baths, electric, furnaces; admission by card.
KORTE-RUST REALTY CO., 816 Chestnut.

**4024 CALIFORNIA—BARGAIN**
Modern 4 and 5 room flat; excellent condition; $4000.
JOHN H. ABBOTT, 15 N. 7th st.

### Rents $1320—Price $11,500

3932-36 Folsom; eight 5-room flats; some have bath and sleeping porches; rents are low and worth more; property in fine order; big bargain. Phone today, Olive 6278.

**1916-18 S. TWELFTH ST.**
Consisting of 2-story brick building, with store on first floor; 4 rooms, second floor; also 2-family brick flat of 3 and 3 rooms, 1½-story brick shop in rear; in perfect condition; the price is reasonable.
THOS. F. PECHAN, 2022-24 S. 12th st.

### JUNIATA ST. FLATS

4200-02 Juniata st.; a splendid double flat for 4 families, each having 5 rooms, bath-rooms, electric fixtures, screens, laundries. Rent $960. Lot 50x125. Price $8000.
ROETTGER-MASEK-JEHLE REALTY CO.
Both phones. 19 N. Seventh st.

### 3-ROOM FLAT
### ONLY $5300

**3506 Pensylvania av.;** 3 and 3 room flat with slate sink; street and alley made; rent $35 easy terms.
ULRICH & JONES R. E. CO., 824 Chestnut.

### The Aida Apartments
### 3619 LAFAYETTE AV.

The finest constructed apartment in St. Louis; finished in Italian architecture; rear of building finished in glazed white

☞ 1400 REAL ESTATE For Sale, Exchange, Wanted, and Bungalows, Cottages, Flats, Apartments, Residences For Sale today.

RESIDENCES FOR SALE

SOUTH

## Residence for Sale OR NEAR SHAW TRACT

3001 BLAINE AV.
rooms, bath, furnace; also garage; ...
...4500; a bargain.
4347 BOTANICAL AV.
rooms and bath; furnace, etc.; price ...

2852 CASTLEMAN AV.
brick residence, 7 rooms and ba...
...ition; in first-class condition; almost ...
...t 50x132.
3006 CLEVELAND AV.
-story brick residence; lot 58 2x128; ...
...large brick porch; side ...iveway ...
...an ideal home; hot water heat.
4122 CASTLEMAN AV.
...rooms, bath, furnace, slate roof; ...
...$1100; owner will show you ...

3932 CLEVELAND AV.
...rooms, reception hall, first floor, 4 ...
...tile bath 2d floor; 2 finished rooms ...
...basement floors on two floors; cop...
...gutters and spouting. Owner will show ...
...an ideal home; near Grand av.
4100 CASTLEMAN AV.
...rooms and finished attic; large front ...
...price only $4500.
4204 CASTLEMAN AV.
...rooms, two finished attic rooms, ...
...heat; only $4500.
4204 FLAD AV.
...brick residence of 7 rooms, hot ...
...heat; price $4500; terms.
...ENCE—IMMEDIATE POSSESSION
...Shenandoah av.; 2-story 6-room brick ...
...residence; bath, furnace, electric; lot 50x125; ...
...a bargain. DETERING AGENCY,
...Victor 176.

1100 DOLMAN ST., $3000
Eight-room house with attic room, bath, ...
...etc., arranged for 2 families; large shed for ...
...garage. See
...E. KAMP, 216 Wainwright Bldg.
...Olive 3242. Central 1972L

3914-16 M'REE AVENUE
FOUR-FAMILY FLAT.
Three rooms; bath, storage room each; ...
...gas, electric, granitoid cellars, tile porches; ...
...practically new; will rent for $1050 yearly; ...
...a snap at $7800.
...W. BURIAN, 4016 Chouteau. Delmar 196.

3-ROOM HOUSE, $1500
6910 West Park av.; lot 55x160; all im...
...provements made and paid for.
...REANEY & FRANKE, 1008 Chestnut st.

3829 RUSSELL AV.—CHEAP HOME.
Nine-room brick; modern; only $4800.
...DAN'L GRAEF, 903 Chestnut st. Cen. 6433

9-Rooms—6517 Michigan, $3250
Bath, gas, electric, furnace; good condi...
...tion; if in today sure; owner will show you ...
...through; $500 down, balance easy terms.
...GRICE & JONES R. E. CO., 824 Chestnut.

"Fine House"—Only $3000
2850 Lafayette, a two-story house of 8 ...
...rooms on each floor; can sell on ...
...easy terms; big bargain.
...JOHN L. McDOWALL, 927 Chestnut st.

BARGAIN AND TERMS
4001 Russell av., corner of Lawrence; ...
...slate-roof residence of 8 rooms, bath, fur...nace; hardwood floors; big bargain at $4500. ...
..."SEE US." Owner on premises Sunday, 2-5. ...
...Central 54. BRINKOP. Olive 99.

1102 DOLMAN ST., $4000
Eight rooms and bath; lot 35x145; good ...
...income home on terms, or trade for bunga...low or flat near Tower Grove or Forest ...
...Park.

For Sale—South Side Home
3533 CRITTENDEN ST.
Lovely 10-room house; hot water heat, ...
...hardwood floors and finish; tiled bath, dou...ble garage, side drive; here is your oppor...tunity; terms; possession 10 days.
...BEN ALTHEIMER & BRO. REALTY CO.,
...Room 409. 707 Chestnut st.

RESIDENCE,
3509 FLAD AV.
...Elegant dwelling, 9 rooms, reception hall, ...
...tile bath, hot-water heat, tile roof, copper ...
...guttering and spouting.
...ALBERT WENZLICK, 1010 Chestnut st.

## 3960 Schiller, $425

Will sell house and lot, 3960 Schiller pl., ...
...in South St. Louis, for $425, on terms; $50 ...
...cash and $10 per month; perfect title, free ...
...and clear; street and sewer are all paid for; ...
...this is a 2-room frame, on lot 20x60; has ...
...brick cistern; lot alone worth more; great ...
...bargain. Take Cherokee car. Hurry.
...L. V. CARTAN & CO., 722 Chestnut st.

GOOD HOME—SELL CHEAP.
3838 Bates st.; 2-family frame dwelling, ...
...5 and 5 rooms; bath, gas and electrics; price ...
...$4250; terms to suit; a fine little home, at a bar...gain; terms to suit.
...JOSEPH WISNEWSKI, 311, 722 Chestnut.

## 9 Rooms—$2700
1119 Dillon—$400 Cash
Splendid well built 9-room brick home; ...
...slate roof and furnace; on lot 30x128 feet; ...
...price reduced to $2700 for quick sale; good ...
...south St. Louis residence street; will take ...
...$400 cash and balance like rent; you will be ...
...sorry if you miss this.
...L. J. CARTAN & CO., 722 Chestnut.

A COZY HOME
For the wife and little ones; 6 rooms, bath, ...
...furnace; zoned for electric lights; slate roof; ...
...lot 31 8x125; ... Call and see 4319 Wyoming ...
...st.; price $3600, and $25 per month.
...G. B. CLEMENT & M. O'REILLY, 723 Chestnut st.

TYLER PLACE RESIDENCE.
Nine rooms, etc.; lot 33x123; in good condi...tion. See 3924 Russell av.; price $4500; ...
...terms, $1000 cash.
...BOECK REALTY CO., 813 Chestnut st.

## Hickory Street House
CHEAP TO QUICK BUYER
3642 Hickory st.; 6 rooms and bath; $3000. ...
...Vacant and ready to move in; small cash ...
...payment, balance monthly.
...ROSENBAUM-HAUSCHULTE R. E. CO.,
...2407 N. Broadway.

$15 MONTHLY BUYS
507 C. ESPERSCHEID ST.
Price $1200; 2-story residence can be used ...
...for one or two families; 9 rooms, bath; ...
...will sell for $200 down and $15 monthly in...cluding interest.
...P. KAMP, 216 Wainwright Bldg.
...Olive 3242. Central 1972L.

MODERN HOME
TOWER GROVE HEIGHTS
3822 Humphrey st. is a well-built and ...
...modern residence of 7 rooms, tile bath, and ...
...water heat, hardwood floors, brick porch; a ...
...dandy home in elegant location and a real ...
...bargain; owner will show. "SEE US."
...Central 54. BRINKOP. Olive 99.

## Residence Bargain
3036 CASTLEMAN AVENUE.
Eight rooms, hardwood floors, first floor; ...
...gas and natural log grates; Humphrey hot-...water heater; electricity; floor sockets; fur...nace heat; house is in fine condition; pret...tily decorated and is a handsome-looking ...
...place; clear of incumbrance; price $6000; ...
...half cash, balance time; owner at premises.

6914 SOUTHWEST AV.
Formerly Old Manchester road; a five-room ...
...and hall and attic cottage, gas, water, etc.; ...
...lot 40x150; large barn; possession Sept. 1; ...
...look at it today.
...E. KAMP, 216 Wainwright Bldg.
...Olive 3242. Central 1972L.

## Elegant South Side Home
3150 ALLEN—$12,500
This is a truly elegant 12-room residence, ...
...having two baths, hot-water heat, hardwood ...
...floors, and hardwood finish throughout on ...
...a lot 70x135; there is also a ... brick ...
...garage; this house could be bought owner ...
...$25,000 to build. Admission by card only.
...See J. I. EPSTEIN, 617 Chestnut st.

## SOUTH SIDE RESIDENCE
2122 Ann av.; a beautiful two-story and ...
...attic residence, containing 8 rooms, tile bath, ...
...hot-water heat, electric garage; all improve...ments; lot 52x125. Owner wants an offer. ...
...Admission by card only. See us at once.
...DOERFLINGER REALTY CO.,
...Jefferson and Gravois avs.

## 2-Story House, Bargain
502 Kansas st., a two-story frame house, ...
...6 rooms, bath, electric light, street made; ...
...only $3200. M. HAMMEL, R. E. CO.,
...6721 S. Broadway.

SACRIFICE!
## SOUTH SIDE
1443 S. 18TH
Just one block east of beautiful Lafayette ...
...Park; 9-room brick, detached; all conve...niences, electricity, large yard, light rooms; ...
...southern exposure; cemented cellar; well ...
...adapted for boarding house; accessible to 3 ...
...car lines; will positively sacrifice to wind up ...
...an estate. See it today. (c62)

9-Room Modern Residence
## SOUTH SIDE
## LESS THAN $4000
Russell av., 4100 block; 9 rooms, reception ...
...hall, bath, furnace, electric lights, slate roof; ...
...lot 35.4x125 to brick alley; an exceptional ...
...opportunity.
...O. B. & F. M. O'REILLY, 723 Chestnut st.

RESIDENCES FOR SALE

WEST

RESIDENCE—For sale, 6 rooms and attic, brick; 1411 Blackstone.

HOUSE—For sale, 9-room modern. 5647 Maple av.

RESIDENCE—For sale; central west, about $2500. Call Monday, Central 8456R. (c)

RESIDENCE—For sale; modern 9 rooms; 4620 Delmar. Owner, 2726 Ann.

RESIDENCE—For sale; 7-room corner; all modern conveniences; $9000; party leaving city. Lindell 2248.

HOUSE—For sale; frame; 5 rooms and bath; with brick foundation and finished base...ment; reasonable price. 6112 Enright. (c)

HOUSE—For sale, 7-room; all conveniences; reduced to $3650 for quick sale. 6031 Bartmer; all improvements made.

HOUSE—For sale; 12-room brick, in New Cathedral Parish; terms to suit; price $5500. See owner, 4351 Lacledes.

HOUSE—For sale; 4209 Page bl.; 9-room brick; modern; garage; best bid takes it. JOHN DOCKERY & SON, 1025 Chestnut.

RESIDENCE—For sale; 1122 S. 18th; 7 rooms, bath; $2800; $250 cash. Call 3906 Page.

HOUSES—For sale; 3672-3674-3676 Finney av.; three attached; bargain; price. OTTO TIEDEMANN, 722 Chestnut st.

HOUSE—For sale, modern 9-room house, hot-water heat; near Alexander-Hamilton school, 5859 De Giverville. (c)

HOUSE—For sale, 3938 Enright, 4-5 rooms; all conveniences; $4250; $500 balance at 5 per cent.

RESIDENCE—For sale, 6014 Westminster; slate roof, 9-room and reception hall; hot-water heat; owner on premises. (c)

RESIDENCE—For sale; 11 rooms; excellent location; can be seen at any time. 5723 Berlin.

RESIDENCE—For sale; 1383 Granville pl.; 7 rooms, brick; make offer. HAWKINS, 702 Chestnut.

RESIDENCE—For sale or exchange; mod...ern; 6 rooms, bath, electric. 1353 Leroy, 6900 west on Page; $4000.

RESIDENCE—For sale, at sacrifice, my res...idence at 5453 Bartmer; lot 50x225; best bargain in St. Louis; $10,300; call and see.

RESIDENCE—For sale; 1944 Semple; 7 rooms, bath, electric, etc.; $5500 for immediate sale. Owner. Box R-37. Post-Dis.

HOUSE—Reduced to $4250; 1322 Aubert av.; two-story slate-roof brick house, 7 rooms, bath and furnace; no garage; lot 27x170. LEO BLOCH, 825 Chestnut st.

RESIDENCE—For sale; 7360 Maple bl.; Maplewood; 6 rooms and bath; location; lot la 100x143.
OTTO TIETJENS, 722 Chestnut st.

RESIDENCE—For sale, 12-room; hardwood floors; garage; lot 85x100; northwest corner Chamberlain and Clara. Owner on premises, 5966 Chamberlain.

RESIDENCE—For sale; 3515 Cook av.; 8 rooms, stone front; 80-foot lot; beautiful lawn; ideal for doctor.
...GRICE & JONES R. E. CO., 824 Chestnut.

DWELLING—For sale; modern 10-room; 4300 block Delmar; good tenant; a bargain for quick sale; price $4500; $1500 cash. Call 2-146. Post-Dispatch.

RESIDENCE—For sale; elegant 7-room resi...dence, 6177 Washington av.; possession; $8500.
...H. W. HERWECK, 209 Title Guaranty Bldg.

HOUSE—For sale; 5534 Page bl., 10-room brick and stone residence; hot-water heat; hardwood floors; best home in St. Louis. Dr. C. D. Potts; both phones.(c)

RESIDENCE—For sale, 5949 Woodland pl., 9-room brick; $5500. G. F. HASENRITTER, 507 International Life Bldg. Main 1049.

HOUSE—A nice home for $3000; 4810 Cupples; 5 rooms, bath, hardwood floors, gas and electric light; lot 40x150.
...LEO BLOCH, 825 Chestnut st.

HOUSE—For sale, 4233 Enright av.; beauti...ful 9-room house; bath, electric, furnace; 35x195; $4200. Central 1.
...ALFRED E. LOCHMOELLER, 15 N. 7th.

HOUSE—For sale; 7 Parkland pl.; 10-room house; bath; 60 ft. lot; $5000; immediate possession. H. GERLING, 6214A Easton. Cabany 2790.

RESIDENCE—For sale; 6 rooms; first-class condition; bath; must sell; offer wanted; come quick. 4223 Evans.

RESIDENCE—For sale; $400 cash, balance $20 per month; modern; 35xx Page; worth $6000; sacrifice for $3650. Pollock, 206 Fullerton Bldg.

DWELLING—For sale; 6-room frame, brick ga...rage; lot 50x120; electric lights and bath; hot and cold water; at a bargain. Box T-260, Post-Dispatch.

RESIDENCE—Want to sell and possession Sept. 7-room residence, 5230 Cabanne av. Price $6000.
...H. HERWECK, 209 Title Guaranty Bldg.

RESIDENCE—For sale; 31 Lewis pl.; rock-front; 9 rooms, reception hall, hardwood floors, hot-water heat, garage; lot 50x130; can be bought for $6750. (c)

RESIDENCE—For sale; $849 Cook; corner of Vandeventer; 9 rooms; price only $3900. Blankmann, 4104 Pierce Bldg.

COTTAGE—For sale, new 5-room and recep...tion hall cottage, bath, furnace, elec...tric fixtures, etc.; price $3350; terms. Box R-382, Post-Dispatch.

HOUSE—For sale; 4834 Evans, 8 rooms, bath, furnace, electric lights, garage for 2 ma...chines; arranged for 2 families; occupied by owner; $5500.

HOUSE—For sale; on Newberry terrace, just west of Taylor; 9 rooms, reception hall, bath, furnace. This place must be sold; a ...ration sacrifice. 627 Ferguson Ave. G. B. CLEMENT.

TYLER PLACE RESIDENCE.
Nine rooms, etc.; lot 33x123; in good condi...tion. See 3924 Russell av.; price $4500; ...
...terms, $1000 cash.
...BOECK REALTY CO., 813 Chestnut st.

## Hickory Street House
CHEAP TO QUICK BUYER
3642 Hickory st.; 6 rooms and bath; $3000. ...
...Vacant and ready to move in; small cash ...
...payment, balance monthly.
...ROSENBAUM-HAUSCHULTE R. E. CO.,
...2407 N. Broadway.

$15 MONTHLY BUYS
507 C. ESPERSCHEID ST.
Price $1200; 2-story residence can be used ...
...for one or two families; 9 rooms, bath; ...
...will sell for $200 down and $15 monthly in...cluding interest.
...P. KAMP, 216 Wainwright Bldg.
...Olive 3242. Central 1972L.

MODERN HOME
TOWER GROVE HEIGHTS
3822 Humphrey st. is a well-built and ...
...modern residence of 7 rooms, tile bath, and ...
...water heat, hardwood floors, brick porch; a ...
...dandy home in elegant location and a real ...
...bargain; owner will show. "SEE US."
...Central 54. BRINKOP. Olive 99.

## Residence Bargain
3036 CASTLEMAN AVENUE.
Eight rooms, hardwood floors, first floor; ...
...gas and natural log grates; Humphrey hot-...water heater; electricity; floor sockets; fur...nace heat; house is in fine condition; pret...tily decorated and is a handsome-looking ...
...place; clear of incumbrance; price $6000; ...
...half cash, balance time; owner at premises.

RESIDENCES FOR SALE

WEST

## IMMEDIATE POSSESSION
## 4164 Enright Av.
. A splendid 8-room house, with bath, gas, furnace; property is in good condition, and you can move right in. If you want a BARGAIN, see us.

CORNET & ZEIBIG,
719 CHESTNUT

## Residence Bargains
6153 Wagner av., 4 rooms ..... $3500
5089 Maryland av., 8 rooms ..... 5000
4647 Newberry terrace, 9 rooms ..... 5500
51xx Cates av., 10 rooms ..... 6000
3653 Folsom av., 9 rooms ..... 6000
4922 Fountain av., 9 rooms ..... 6750
5112 Cates av., 9 rooms ..... 6500
5165 Maple av., 10 rooms ..... 14,000
6005 Cabanne av., 10 rooms ..... 16,000
5115 Westminster pl., 12 rooms ..... 17,000
5047 Waterman av., 10 rooms ..... 17,000
J. M. LEVI & CO., 705 Chestnut st.

## 11-ROOM RESIDENCE
LOT 81x165
5757 Bartmer (corner Bartmer and Goodfellow), is a truly beautiful 11-room residence; having hardwood floors and a hot-water heating plant; property is at present rented to a fine family, but if you want a home of your own, come here for the specific purpose of selling this house; this property will be sold at a price that, considering the house itself and the ground, is really remarkably low. Ideal for family with children or a doctor. Price $9000. See
J. I. EPSTEIN, 617 Chestnut. Main 3100

4930 SLEVIN PL.
Six rooms; gas, furnace, toilet, etc.; $3200. Main 1196.
KOTSREAN-ALTHEN, 722 Chestnut st.

5899 CATES
## $9000 HOUSE, $5750
Nine rooms, bath, gas, electric, hot-water heat; 60-foot lot; driveway; garage; in...spect today. Main 1196.
KOTSREAN-ALTHEN, 722 Chestnut st.

## 5109 CATES, $6500
9-room house; hot-water heat, hardwood floors, large porches; perfect condition; pos...session in a few days; leaving city; will make terms.

5583 BARTMER AV.
12-room residence; bath, hot-water heat, gas, electric, enamel sink; garage for two cars; side drive; lot 100x205; price $12,500. Main 1196.
KOTSREAN-ALTHEN, 722 Chestnut st.

## $500 DOWN BUYS
6105 PLYMOUTH.
Nice 7-room residence; hardwood floors. GLICK & JONES R. E. CO., 824 Chestnut.

4612 NEWBERRY TERRACE.
Rock front, brick dwelling of 8 rooms, bath, hot water heat, hardwood floors, etc.; $5500. G. F. HASENRITTER, 507 International Life Bldg. Main 1049.

5932 Julian—SPECIAL
Beautiful 9-room residence; large porch, hardwood floors, expensive fixtures, comfort...able and homelike; for 50 feet in fine neighborhood; convenient to cars, schools and churches. Mr. Simon will show you through. Main 1196.
KOTSREAN-ALTHEN, 722 Chestnut st.

HOUSES—For sale; 5245-57 Waterman; 2 houses; each 10 rooms, 2 baths; modern; hurry. HAMILTON & GODFELLOW, 6030 Main 1196.
KOTSREAN-ALTHEN, 722 Chestnut st.

GREAT BIG SNAP.
736 Bayard av.; only $4000. A fine 8-room slate-roof residence, with furnace and brick garage. All street improvements made. This is a real bargain.
JULIUS HALBERT REALTY CO., 18 N. 8th.

$5000—10-ROOM, MODERN—$5000
5100 Page; this is not a cheap house, but a bargain; genuine sacrifice; see it today. Main 1196.
KOTSREAN-ALTHEN, 722 Chestnut st.

## 5158 RAYMOND AV.
Fine 10-room house on 50-foot lot (rented at $75 per month); owner wants to sell equity on easy terms, subject to $4000 at 5½ per cent. Can be seen any time. Price of
DYAS REALTY CO., 107 N. 9th st.

## 3850 PAGE BL.
7-room brick residence; bath, furnace, shades, screens, garage; lot 30x165; price $4900. E. A. BOECK,
317 Fullerton Bldg.

## Cabanne Home—Settle Estate
5232 Raymond. 10-room house; lot 148x127; hot-water heat, sleeping porch; garage for taxi; must be sold.
...KANE & FRANKE, 1008 Chestnut st.

## PARKVIEW
63xx Parkview; 9 rooms and 2 baths, garage; 50-foot lot. Admission by card only.
BERNHARDT GEIGER,
Olive 4150.

## 5801-03-05-07 CATES AV.
Four modern nine-room houses; unit heat; ...
...planed; rentals $2880; price $22,500. Will ...
...loan $18,000 on it. Here is a real bar...gain; must sacrifice. 127 Merchants Exchange. Olive 2197. (c62)

## REAL BARGAIN.
6133 Supburban av., a fine, modern 8-room dwelling; bathroom, furnace, etc.; a real sac...rifice at $4000.
...FRED'K MASEK-JEHLE REALTY CO.,
...Both phones. 19 N. Seventh st.

## 9-Room Modern Residence, $4500
Immediate Possession
5137 Kensington av., 9 rooms, furnace, electric light; garage; lot 35x150; reasonable terms.
...CONCANNON.

## 17 THORNBY PLACE
Fine, modern residence, 11 rooms; beauti...fully decorated; 2 bathrooms on second floor; ...
...electric lights; tennis court; lot 60x300; price $22,500.
...ALBERT WENZLICK, 1010 Chestnut st.

## Good Home for the Money.
1377 Granville, 7 rooms, bath, furnace, hardwood floors, slate roof, indirect electric fixtures, garage, street and alley made. Price $4750. Owner will show you through. EUGENE J. ALTHEIMER, 817 Chestnut street.

## OWNER OUT OF CITY
5015 Cabanne av.; $7750; apply for card to inspect.
BEN ALTHEIMER & BRO. R. CO.,
Room 408-9. 707 Chestnut st.

SIX ROOM RESIDENCE.
Pershing avenue, 58xx block, brick, tile roof, hot water heat, hardwood floors, French doors between dining room and living room, artistic mantel, elegant dressers of exquisite design, tiled bath, sleeping porch, closets, pantry, coal bin, room in basement. $7500; takes it. $1500 cash, balance easy terms. Address Box O-293, Post-Dispatch.

## SMALL CASH PAYMENT
Dwelling, near Page car; 6 rooms and 2 finished attic; detached furnace; good or...der; nice rear yard; Vernon, near Walton; own your own home; cheaper than paying increasing rent; terms to suit.
...JAMES H. MAGUIRE REAL ESTATE,
810 Chestnut st.

## 3709 Finney Av., Bargain
Modern 11-room residence easily turned into flats; detached furnace, hot and cold water, furnace, copper gutters and screens, granitoid basement, fine garage; owner will show you through.
...E. KAMP, 216 Wainwright Bldg.
...Olive 3242. Central 1972L.

## IN CATHEDRAL PARISH
4384 Maryland. Small home of 7 rooms, bath and furnace. Convenient to churches and schools; must be sold today; owner will show you through; price $4750. EUGENE J. ALTHEIMER, 817 Chestnut st.

## 5922 ETZEL
9 large rooms, in perfect condition; hard...wood first floor; lot 40x220; price reasonable; terms; occupied by owner. (c)

FOR SALE.
## A Real Good House
Which will make you
## A delightful cozy Home
To be appreciated, must be carefully inspected.
6311 Pershing av.
For information and card of admission see
PAUL JONES REALTY CO.,
Fourth floor Wainwright Bldg.

## NEW LISTINGS
13xx BURD AV.
Two-story brick residence of 8 rooms and rec. hall, bath, furnace, garage; in A1 con...dition; lot 30x125; price $4500.
5904 MINERVA AV.
Two-story brick residence of 8 rooms, bath and furnace; fine condition; lot 33x110; price $5000.

1232 CLARA AV.
2½-story brick residence of 9 rooms, fur...nace and bath; fine condition; lot 30x125; price $5700.
EDWL. L. BAKEWELL R. CO.
118 N. Seventh st. Olive 5558

RESIDENCES FOR SALE

WEST

## FOR SALE
## 5086 WESTMINSTER PLACE
## 14 Rooms—Two Baths—Garage
This is a home of the highest type—modern in every detail; garage for two machines. The neighborhood leaves nothing to be desired.
Admittance by card only from—
ROSENBAUM-HAUSCHULTE R. E. CO.
2407 North Broadway

WEST

## 4338 DELMAR BL., $4250
$1750 BUYS THIS EQUITY.
An elegant 9-room dwelling, with bath, combination fixtures, furnace, small garage; in rear; present rental $483; owner leaving city wants quick sale; deed of trust $2500; will accept $1750 for equity and sell on easy terms; a very big bargain. Lot 31½x143; alley. See owner at
...GEO. E. & R. G. SCOTT, 800 Chestnut st.

8050 WESTMINSTER PLACE
New, modern, 7-room house, 40 feet, and garage; $8300. Main 1196.
KOTSREAN-ALTHEN, 722 Chestnut st.

## BIG RESIDENCE BARGAIN
My 9-room slate-roof, stone-front brick home, 4541 Enright av., hardwood floors 1st and 2d floors; electric and gas; instantaneous water heater; furnace; trees front and rear; lighted garage; all in condition; $4000; terms. See owner or call Forest 8028.

## DWELLING—DELMAR
Near Spring; detached 10 rooms, conveniences; lot 57.6 feet front; improving as thoroughfare; must divide interests; price very low.
JAMES H. MAGUIRE, REAL ESTATE,
810 Chestnut st.

13 DARTFORD, HILLCREST, $11,000
Eight rooms, tile bath, hardwood floors, hot-water heat; garage; owner will show your through. Main 1196.
KOTSREAN-ALTHEN, 722 Chestnut st.

## LOOK AT 4123 MARYLAND
Ten-room, slate-roof brick, with tile bath, hot-water heat, electric and gas; can sell on easy terms at great sacrifice. Call 707 N. 9th st.

## 1436 BLACKSTONE AV.
Seven-room residence, all improvements; good condition; $8800.
PAUL JONES REALTY CO.,
Fourth floor Wainwright Bldg.

## PRICE $3700
1428 Arlington av., a nice 2-story brick dwelling of 6 rooms, hot water heat, two baths, electric fixtures, etc.; can be easily converted into flats for $5250. Owner is
WM. M. HELLE, 621 Chestnut st.

## 9-ROOM HOUSE, $3250
3661 Finney av.; 2-story slate-roof; large garage; lot 50x140; 3731 Finney av.; 6 rooms; $3500. Above must be sold at once; settle estate; make offer.
...KEANE & FRANKE, 1008 Chestnut st.

## Hillcrest Houses
9 Dartford.
13 Dartford.
63 Aberdeen.
80 Aberdeen.
6636 Waterman.
Main 1196 for price and card of admittance to inspect.
KOTSREAN-ALTHEN, 722 Chestnut st.

5635 CATES AV.
## $9000 HOUSE, $6250
Ten-room modern residence; hot-water heat; large lot; owner out of town; want quick action. Main 1196.
KOTSREAN-ALTHEN, 722 Chestnut st.

A REAL BARGAIN
6158 Westminster pl., a good two-story brick residence of 8 rooms, reception hall, hardwood floors, tiled bath, furnace, hardwood floors; lot 30x125; price low for quick sale; house is within the select district of Washington avenue and very desirable in every respect; look this over today and make us an offer.
...BARNSDALL & SPECHT, 312 N. 7th st.

## 6 ROOM DWELLING, $3950
5317 GODFELLOW PLACE
A first-class 2-story brick dwelling all in No. 1 order, ready for occupancy; 3 rooms second floor, reception hall, first floor; bath, electric fixtures; newly decorated and painted; fine back yard; nice front porch; one block north Skinker. 1½ blocks west of Union boulevard; asphalt street; will sell on very easy terms if wanted; bargain at price asked. See it today.
...GEO. E. & R. G. SCOTT, 800 Chestnut st.

## 4255 McPherson—Only $4500
Splendid 10-room red-stone house; furnace, bath, good conditions; owner being closed; must have cash. See owner.
...JOHN L. McDOWALL, 927 Chestnut st.

## Vernon Av. Home
5655 Vernon av.; fine 8-room home; bath, furnace and every modern convenience; lot 35x150; will sell on very easy terms; price $6500.
...ROSENBAUM-HAUSCHULTE R. E. CO.,
...2407 N. Broadway.

## In the Cabanne District
Near library, schools, churches; brick resi...dence of 7 rooms; modern in every respect; Hodiamont car. For price and card of admission see
...ROBERT HANSON, 712 Wainwright Bldg.

## LOOK AT 3838 MARYLAND
3838 Mafflitt av., a well-built 6-room detached home; hardwood floors, all conveniences; owner lives in same. Telephone Delmar 2838X. Also look at 2319 University st.; 6-room house; bath, furnace, bath, newly painted; $3900. Telephone Delmar 2838X, or see
...H. J. GRIMM, 3838 Mafflitt av.

## 1332 AUBERT AVENUE
A fine 8-room residence, with bath, electric lights, furnace, etc. For card of admission see
...PHILIP H. LENZ & SON REALTY CO.,
...211 Wainwright Bldg.

## LOVELY HOME SNAP
Go and look for yourself; 5135 Cabanne av.; $7500; 9 rooms, cut-stone front; hardwood floors and finish; hot water heat; tiled bath; and only $1000 cash. Call for card to inspect.
...BEN ALTHEIMER & BRO. R. CO.,
...Room 408-9. 707 Chestnut st.

## 5045 Vernon, $6900.00
Buff brick front colonial residence; lot 33 x137; consisting of 10 rooms and bath, re...ception hall, hot-water heat, hardwood floors, French doors between dining room and living room, parquet borders; gas grates, large garage with granitoid floor; water mains; electric lights; house has corner gutters and has been newly painted and in perfect condition; occu...pied by owner, who will gladly show you through.
...WALTER SCOTT, 805 Chestnut st.

## Fletcher R. Harris Realty Co.
N. W. Cor. Fourth and Olive Sts.
RESIDENCES
4445 WESTMINSTER PLACE.
50x145; 12 rooms, 3 baths..... .....
4938 PEMBERTON AV.
75x215; 13 rooms, 3 baths..... .....
5813 ENRIGHT AV.
60x185; 9 rooms..... $7500
5631 MAPLE AV.
50x155; 10 rooms; or will trade for income property ..... 9500
4132 WASHINGTON AV.
44x243; 8 rooms ..... 7500
6169 WESTMINSTER.
32x125; 7 rooms ..... 8000
2815 HENRIETTA ST.
227-229 rooms; 3-story manufacturing building in rear; an exceptional value.... 7500
4628-30 SHERIDAN AVE.
2 at $38.8 rooms; brick..... 4250
1443 PENDLETON.
34½ x 120; 10-room brick... 4500
5323 CABANNE.
50x200; 9 rooms, 2 baths..... 8250

RESIDENCE—For sale; beautiful new residence in Ames place; every modern convenience; 2 baths; owner will permit inspection. 6811 Pershing av.

NORTH

RESIDENCE—For sale; new 6-room brick; modern. 5170 San Francisco av. (c60)

HOUSE—For sale, 4239 Ashland av.; 6-room brick; improvements. 4418 Ashland. (c60)

RESIDENCE—For sale, 7 rooms, bath, etc.; price $5500. 1608 Knann st.

RESIDENCE—For sale; 7 rooms; cheap for quick sale. 4569 Garfield.

RESIDENCE—For sale; 7 rooms; at northeast corner of 21st and Benton sts.; 80 ft. front by 80.

HOUSE AND LOT—For sale; 2-room; 52x125; with all conveniences. 4123 Beachwood av. Call at 5600 Kennerly or Cabany 2760. (c)

HOUSE—For sale; 3-family house, rent $40 month; must be sold at once for $3250; easy terms. 1823 Coleman.

RESIDENCE—For sale; 7-room brick; slate roof; hardwood floors; all conveniences; lot 30x150. 1417 Ashland av. Marshall 2991.

RESIDENCE—For sale; 5 rooms and bath; all conveniences; lot 50x300; Broadway car. Bellefontaine. 5148 Hurck av. (c)

HOUSE—For sale; 5415 Gilmore; 5-room brick; modern; 50x138.6; at bargain if sold at once. ...GRICE & JONES R. E. CO.

RESIDENCE—For sale; 8-room; lot 100x250; bath, furnace, hardwood floors, shade trees; price $4700; $1500 cash. A. W. OLIVER, 4758 Fountain.

RESIDENCE—For sale; cheap; fine 7-room, reception hall, bath, furnace, electric; large yard; 4754 Cupples pl.; to close an estate; terms. See owner, 3022 Penrose. Central 7867; Colfax 2713. (c)

HOUSES—For sale; the following property; 3039, 3033, 3100 Marmion pl.; 4515 Ashland av.; 5654 Fyler av. Apply Theo. Becker, 4934 Easton.

HOUSES—For sale; 2444-46-48 N. Grand; 6 rooms each; bath, electric and furnace. F. C. Rechenmacher, 4536 Tower Grove pl. Victor 3217J.

RESIDENCE—For sale; 5 rooms up; 4 down; electric light, gas, bath, granitoid cellar; see this bargain. 824 Grape av., Baden. On car-line.

RESIDENCE—For sale, 9-room brick; slate roof, furnace, fixtures, shades, screens, sleeping porch; terms to suit. 5222 N. Newstead.

HOME—For sale; 2-story 4-room frame; block from O'Fallon Park; good condition and garage; reasonable. 5229 Fonda. Central 8424.

HOUSE—For sale; 2-family frame; separate entrance; 4 rooms each; bath. Lot 50x125; price $3950. 5119 Genevieve.

RESIDENCE—For sale; 4262 Cabanne; 7 rooms; furnace, garage for 2 machines; $8000. ...GRICE & JONES R. E. CO., 824 Chestnut.

JOS. F. DICKMANN R. E. CO., 6223 Chestnut.

RESIDENCE—For sale for $3750; 4855 Labadie; two-story brick residence, 6 rooms, hall; furnace, electric light, fine cellar and bath. 4855 Labadie.
...LEO BLOCH, 825 Chestnut st.

HOUSES—For sale; 1449 Chambers st.; two 2-story bricks, for 2 families, 3 rooms each; $37 per month each.
...A. R. HILMER R. E. CO.,
...2712 N. Fourteenth st.

RESIDENCE—For sale, 2916 Barrett st., brick residence, 7 rooms, with bath; slate roof; hardwood floors; price $5000.
STRODTMAN & STRODTMAN.
2607 N. Broadway.

HOUSE—Four-family, for $4000. 1912-14 Wright st.; double two-story brick house, arranged in four flats of 3 rooms each; also large stable; lot 25x130; rent for $470 per year; price $4000.
...LEO BLOCH, 825 Chestnut st.

HOUSE—For sale; fine brick; 10 rooms; hot-water heat, large bathroom, fine basement; fine, well-kept yard and garden; lot 50x186; a sacrifice; owner on premises. This is a bargain. See the property to appreciate it.
4448 North Blair av.

HOUSE—For sale; 5846 Kennerly; 6 rooms and detached new house; hardwood finish and electric fixtures, furnace; owner goes east and ready for you to move in. Price $4500. For terms see owner, Wm. W. Ramsay, 1110 Pine st., 2d floor. Main 121.

RESIDENCE—For sale, 4255 Holly av., brick residence, 7 rooms, bath, furnace, electric light; lot 30x185; price $4500.
STRODTMAN & STRODTMAN.
2607 N. Broadway.

4743 GREER—6 ROOMS—BARGAIN
Lot 25x166'6"; furnace, electric lights; all improvements made; owner says sell; inspect at once and see
...F. J. CORNWELL R. E. CO., 810 Chestnut.

IMPROVED PROPERTY FOR SALE IMPROVED PROPERTY FOR SALE

## Rosenbaum-Hauschulte R. E. Co. Special Offerings
FOR SALE ON MONTHLY PAYMENTS
A small cash payment to bind the bargain—the balance monthly.

A LIST OF REAL BARGAINS

622 Park av.; 8 rooms and bath; $3800.
8078 Half's Ferry rd.; 8 rooms and bath; $3200.
1939 Belt; 7 rooms and bath; $3000.
5734 Roosevelt; 8 rooms and bath; $2350.
3326 S. Compton; 5 rooms and bath; $3000.
3642 Hickory st.; 6 rooms and bath; $3000.
3113 N. Newstead; 9 rooms and bath; furnace and garage; $3900.
2906 S. 18th st.; 6 rooms; $1800.
916 Lami st.; 10 rooms and bath; $3600.

SINGLE FLATS FOR SALE
1446 Clara; 4 and 5 rooms; $4100.
5744 Ridge; 4 and 5 rooms; $4900.

DOUBLE FLATS FOR SALE
1511-15 Marcus; rent $70 month; price $7000.
4646-48 St. Ferdinand; rent $68; price $6750.
5816-18 Theodosia; rent $68; price $7000.
5832-34 Theodosia; rent $72; price $7250.

3730-32 Maffitt; rent $97; price $8500.
5754-56 Ridge; rent $72; price $8000.
4964-66 Alsace; rent $44; price $4250.
2504-06 Howard st.; rent $42.50; price $4100.

TRIPLE FLATS FOR SALE
1935-37-39 Burd; rent $108; price $9500.
3527-29-31 N. 9th; six 3-room flats; $8000.
3625-27-29-31 Sullivan; rent $77 month; price $7500.
1406-08-10 St. Ange; rent $48; price $4250.

FOR SALE TO COLORED
4038-38 Fairfax; double flat, 4 rooms; $4100.
2338 Carr st.; $2800.
747 S. 3d st.; $2500.
2328 Papin st.; $2300.
3140 Hickory st.; 5 rooms and bath; $2300.
3946 Fairfax av.; 10 rooms and bath; $2500.
4318 Fairfax; 50 ft. ground; 5 rooms, basement; $1900.
5836 Madison st.; 6 rooms; $1200.
1116-24 N. 21st.; rent $48; $3950.

ROSENBAUM-HAUSCHULTE,
Tyler 366. 2407 N. Broadway.

RESIDENCES FOR SALE

NORTH

## 1922 WAGONER PLACE
Seven-room residence; in first-class repair. Worth $6250; will sacrifice.
...H. J. HIRSCH, 315

## BUSINESS PROPERTY FOR SALE

### MISCELLANEOUS

STORES AND FLATS.

West End; two-story brick store and two rooms first floor; 6 rooms on second floor; rents $514 per annum; will sell grocery stock at invoice; store established more than 5 years; price $4500; investigate this.

Wellston business district investment; stores and flats; good proposition; $30,000.

Store and flat, Easton av., Wellston; $4,000.

Store and 7-room cottage; water, gas and electric; rent $480 per year; across from public school; price $4500.

59xx Garfield; 3 and 4 room modern brick flat; street and alley made; $4500.

To close an estate, 1911 and 1913 N. 13th st.; two brick houses; rent about $840 per year; make offer; must sell.

To close an estate, 3016 Cote Brilliante; 3-room brick cottage; $1650; and 3626 Cote Brilliante, 4-room brick cottage, $2250.

2½ acres near Home Heights, 5c fare from Wellston; fronts 372 by depth 162 feet; close out $2250; terms.

120x140; fine bungalow site; Creve Coeur line; 15 minutes' ride from De Baliviere av.; $1200; terms.

Wellston factory property, Easton av. front 180x140, east of Ogden; $16,000.

5319 Theodosia; 6 rooms, water, gas and electric; arranged for one or two families; rent $780 per year; price $2250.

TOMROY INVESTMENT CO., 6224 Easton.

FACTORY SITES—For sale; 20 or 30 acres; finest on Suburban Railroad; 9 cents per square foot. Box T-286, Post-Dispatch.

BUSINESS CORNER—For sale; reasonable price, easy terms. See owner, 4568 Mary av. (99)

BUILDING—For sale; or lease, 22x62 feet, 2 stories and basement. 2200 Oakwood av. Price $4,000.

FACTORY SITES—For sale; on Terminal Railroad; at 12 cents per square foot, in 10 or 20 acre tracts; deeded for building. Box T-287, Post-Dispatch.

BUILDING—For sale; store and flat; s. e. cor. Forest and Clayton; fine store building with or without additional lot; reasonable price; inquire upstairs. (1)

STORE BUILDING—For sale or exchange; equity $3000; store building, 2 rooms in rear, 4-room flat and bath upstairs; good location for grocery, meat market and shoe store. Laclede 1481.

### CENTRAL

STORE AND FLAT—For sale, 101 S. 16th st.; will sacrifice at near ½ price. Inquire 101 S. 16th st. (c)

BUSINESS PROPERTY—For sale; Olive st.; central west growing district; under lease; income 10% year; good reason for selling; your chance; don't miss it. Address owner, Box B-36, Post-Dispatch.

STORES AND FLATS—For sale, 2304-06 Chouteau av.; two large stores and 10-room flat, with bath and two toilets, electric light; 4 rooms and bath on second floor; rent $850 year; price only $4850.

R. F. RIELLY, 808 Chestnut st.

### GARAGE BARGAIN

2809-15 Easton; 75x140; covered with buildings and on 2 alleys; downright bargain; only $4,000.

KOTSREAN-ALTHEN, 722 Chestnut st.

### AUTO ROW PICKUP.

Southeast corner Compton and Lawton, 55x 75; rents $1140; price $7500; sold for the benefit of the certain increase in value in this district.

BOECK REALTY CO., 813 Chestnut st.

## 111 South Fourteenth St.

Store and tenements; renting for $1020 per annum; 3 blocks to Johnson shoe factory; to be bought cheap and is good small investment.

BUTTS REALTY CO., Wainwright Bldg.

## 816 MARKET ST.

29x155 to 20-foot alley; almost double the depth on north side of Market st.; will sell cheap or build for responsible tenant; come at once.

GEO. J. WANSTRATH, 7174 Chestnut st.

## Commercial Building Bargain.

The reinforced all fireproof 5-story and basement building, with electric elevator, at 1001 Market st., can be purchased at a bargain price. Entirely leased subject to sale.

J. P. HERRMANN & BRO., 816½ Chestnut st.

## LIVE, SMALL INVESTMENT

2619-21 Wash st.; brick tenement containing four apartments of 3 rooms each; all rented; has 29 feet front. Price and terms at office, WEST ST. LOUIS REALTY CO., Easton and Sarah.

## Warehouse Property

We have for sale 95x117; on the west side of Ninth st., near Franklin; just at the west end of the Free Bridge.

PHILIP H. LENZ & SON REALTY CO., 211 Wainwright Bldg.

### SOUTH

BUILDING—For sale, corner store and adjacent single flat; store now occupied as grocery; South Louis, east of Jefferson; can be bought cheap and occupancy part owner on 4th of town. 2016 S. Jefferson.

STORE—2001 S. Jefferson av.; this fine corner store, with 4 rooms above, is equipped with electric lights, furnace, etc., and would make an excellent location for a bakery or most any kind of store.

D. CARRUTHERS, 3548 S. Grand; Sid. 806.

### STORE CHEAP, $3200

4441 Manchester; store and 2 rooms, garage. Main 1196.

KOTSREAN-ALTHEN, 722 Chestnut st.

## Elegant Business Location

6232 Gravois av., an elegant prospective business stand with a small 5-room frame house on the extreme rear of the lot, renting at $13 per month; lot 42.6x105; brick street, water, sewer, gas; price $2500.

ARTHUR G. PRINTZ,
Central 6032. 300 Russell av.

## SEE 1446 S. GRAND AV.

Near Park av.; coming business property; excellent location for doctors; store can easily be built in front; lot 28.9x125; 8 rooms, reception hall, porcelain bath, furnace, slate roof, etc.; price $6000; terms; owner has bought another home and anxious to sell; possession at once.

JOHN S. BLAKE & BRO., 815 Chestnut st.

## BUSINESS LOCATION GRAVOIS DISTRICT

New two-story brick building, store and 2 rooms on 1st floor and 5 rooms and bath on 2d floor, corner lot, near schools and Catholic church; to be occupied by a butcher grocery and meat market, doing a good business, but must retire on account of sickness. See for further particulars.

REMSBECHER-MEHRKENS REALTY CO., 3707 S. Jefferson av.

### WEST

STORE—For sale, and residence; 150 feet front, 138 feet deep; double shed with garage; also flour shed; furnace, hot and cold water. Box R-8, Post-Dispatch.

STORES—For sale; sacrifice s. e. cor. Easton and Clara; 2 stores and 2 flats; settle estate. H. W. HERWECK, 209 Title Guaranty Bldg.

RESIDENCE—For sale; 1434 Temple pl.; 9 rooms, tile bath, electric lights, new furnace, large screens, shades, fixtures, etc.; occupied by owner. Phone Forest 1516R. (c8)

## Garage Bargain

### Plymouth and Hamilton

Modern concrete garage 120 by 54 feet; best construction, fine heating plant, fully equipped; leased for $780 per year; no service; building could not be built for $10,000; ground worth $5000; will sell for $5000 or only $2000 cash required; will show 25 per cent return; fine West End location. See it today.

## R. A. and G. B. Bullock

814 Fullerton Building
Olive 1916.

## IMPROVED PROPERTY FOR SALE

## Geo. J. Wanstrath

7174 CHESTNUT STREET.

O'FALLON PARK FLATS AND HOMES

4200-06A Holly av., 4 and 5 room brick flat; tile baths; colonnade openings; front rank furnaces, slate sinks; garage. See owner upstairs.

ALSO

4234 Holly av.; 2-story, 8-room brick residence; tile bath, hot-water heat, hardwood floors; garage for two machines; strictly modern. See owner in house.

ALSO

2110 Alice av.; 4 and 5 room brick flat; bathrooms, hot and cold water, granitoid cellar. See owner upstairs.

ALSO

4439 Clarence av., 2-story, 6-room brick bungalow; tile bath, hot-water heat; hardwood floors, brick porch, double garage. See us for card of admission.

ALSO

4558 Alice av.; two-story, 6-room brick residence; tile bath, hardwood floors, hot-water heat, electric light; all convenience. Price, $5200.

ALSO

1939-41 East Warne av.; four-family brick flat of 3 rooms and bath and toilet each, hot and cold water; all conveniences. See us for card admission.

ALSO

4139-41 Carter av., just east of Fair av.; dandy four-family brick flat of 3 and 4 rooms, tile baths, slate sinks, electric fixtures; all rooms always rented. Good investment. Must be sold account of death.

GEO. J. WANSTRATH 7174 Chestnut st.
NEAR BENTON PARK.

3015-17-19 Missouri av.; 2-story brick for 6 families of 3 rooms each; gas, water, granitoid cellar; also 1-story brick cottage in rear of 3 rooms and cellar. Always rented, $960. Owner anxious to sell and wants your best offer this week.

GEO. J. WANSTRATH 7174 Chestnut st.

4236 John av.; 2-story brick residence of 5 rooms; gas, water, cellar, streets and alley made. Price, $2700. Must be sold; owner, GEO. J. WANSTRATH 7174 Chestnut st.

SOUTH SIDE FLAT.

4028-28A Shenandoah av.; 3-story brick flat of 5 rooms and bath on first floor and 6 rooms and bath on second floor and 2 rooms on third floor; electric showers, furnaces; all conveniences. See owner upstairs.

ALSO

1817 Kennett pl., near Lafayette Park; 3-story brick flat of 4 rooms and bath on first floor and 4 rooms and bath on second floor and 2 rooms on third floor; enamel sinks, stationary washtubs, granitoid laundry; garage. Owner will show you through.

GEO. J. WANSTRATH 7174 Chestnut st.
TWO FLAT BARGAINS.

5869 Theodosia av.; 4 and 5 room brick flat; baths, slate sinks, furnaces, electric showers, stone porch, stone steps. Price only $5200.

ALSO

6180 Etzel av.; 4 and 5 room brick flat, hot and cold water; electric light; granitoid cellar. Price only $4000. See us for cards of admission to the above.

GEO. J. WANSTRATH 7174 Chestnut st.

DANDY HOME BARGAINS.

4111 Maffitt av.; 2-story brick residence of 6 rooms and bath, furnace, electric showers, porch across entire front of house; dandy yard with grape arbor, trees, etc. Price cut for quick sale.

ALSO

4459-63 St. Louis av.; two dandy brick residences of 7 rooms and bath, furnace, electric light, granitoid cellar. Owner non-resident and must sell. Will sell separate or all together.

GEO. J. WANSTRATH 7174 Chestnut st.
TWO O'FALLON PARK BUSINESS CORNERS—SEE THEM TODAY.

S. w. cor Florissant and Adelaide; well-built, up-to-date business property having store room on first floor and modern flat above with tile bath, hot-water heat, large basement; also single flat adjoining. This is one of the best and most desirable business corners in this choice rapidly growing section and it will pay you to see us at once about it.

ALSO

5000-02-04-06 N. Broadway, corner of Prairie av., and running through to Bulwer; two-story brick building having stores on first floor and flats above. Good renting property. Look at it and then make us your best offer; must be sold at once.

GEO. J. WANSTRATH 7174 Chestnut st.
KEYSTONE BUNGALOW WITH GARAGE, $2700.

Dandy stucco bungalow of 4 rooms, bath, sleeping porch, furnace, electric showers; also has dandy garage. See us for card of admission.

The above are only a sample of the many bargains we have to offer. Tell us what you want and we will be pleased to send you a list.

GEO. J. WANSTRATH 7174 Chestnut st.

## EDW. L. KUHS

### 8321 N. Broadway

Offers the following bargains in flats, cottages and dwellings in the North St. Louis, O'Fallon, Park and Walnut Park Districts. Phone us for a complete list.

RESIDENCES

3214 N. Newstead av., 8-room brick, bath, electric, furnaces; all improvements.

4436 Natural Bridge Road; 7-room brick, bath, furnace, electric light, hardwood floors on first floor. Owner will show house.

1716 Semple av.; 5-room brick, bath, furnace, electric; bargain.

5479 Beacon avenue; 8-room brick and stucco dwelling; bath, furnace, electric; owner will show. This is a bargain.

607 Waresche blvd.; 6-room frame, bath, electric; lot 40x135; $3000.

COTTAGES.

4942 Lillburn avenue, 6 rooms, bungalow plan, bath, electric; owner will show you.

5357 Claxton avenue, 5-room frame, bath, furnace, electric, all improvements.

5253 Alcott avenue; 7-room frame, 30x128. This is a bargain; see me at once.

5359 Geraldine avenue, 5-room frame, bath, electric, furnace; lot 30x137.

5348 Union avenue, 4-room brick, reception hall, bath, electric, marble work, fireplace.

5348 Union avenue, 5-room frame, bath, electric; lot 47x125. Price $2250.

1613 Semple avenue; 5-room brick, lot 83x 47x. All improvements made.

4201 Obear avenue, 3-room brick, reception hall, bath, furnace, electric.

4248 Penrose street, 4-room brick, reception hall, bath, electric; owner will show.

FLATS.

4206 W. Kossuth avenue, 3 and 4-room brick, single flat, bath, hot-water heat; $4000.

4424 Farlin avenue, 4 and 5-room brick, single flat, bath, furnace, electric, $4700.

5533 Oriole avenue, 3 and 3-room brick double flat, bath, electric. All improvements, $5500.

O'FALLON PARK PROPERTY.

For sale, modern homes in O'Fallon Park District. See me at once.

EDW. L. KUHS, 8321 N. Broadway.

COTTAGES.

Cottages, flats and dwellings, near new General Motors Immense factory and Pullman shops. All improvements made; price $1200 and up with terms to suit. See me at once. EDW. L. KUHS, 8321 N. Broadway.

NORTH ST. LOUIS PROPERTY.

For sale—Cottages, flats and dwellings in North St. Louis, with all improvements made See me at once.

EDW. L. KUHS, 8321 N. Broadway.

## E. A. KAMP

216 WAINWRIGHT BLDG.
Olive 3242. Central 1972L.

FLATS FOR SALE.

949 Belt av., 2 flats of 5 and 6 rooms, modern; will sell both or separately; rents $1200. 4720 Lee av.; 6 rooms and bath; double brick flat, nice, large rooms; rents $876 yearly; will sell on terms.

5162-64 North Market st., 3 and 3 room modern double flat, large, light, airy rooms, always rented; near new city park and Kingshighway; $4,000; will sell on terms.

4265 Labadie av., 4 and 5 room modern flat; gas, electric, hot and cold water; rents $432 yearly; will sell on terms.

RESIDENCES FOR SALE.

3016 Pierre av.; modern 7-room residence; quiet street; part down, balance monthly; price $7750.

5424 Vernon av.; a modern 8-room residence; hardwood floors, sun porch; a splendid residence, near cars; will sell on terms.

1500 Mississippi av.; a modern 10-room house; steam heat, electric; lot 20x130; in fine shape; across Lafayette Park.

1210 Delaware av., 2 block west of Hodiamont car, on Wagner av.; 8-room modern house; lot 50x163; can be arranged for flat.

4000 Vernon av.; 50-foot lot, with a 4-room brick house; buy this for price of ground, $2200.

## 12 GOOD OFFERINGS

1232 N. Prairie av., 4 rooms.....$1500
4517 Pope av., 4 rooms, bath.....1900
2168 N. Prairie av., 5 rooms, attic.....2000
2012 Alice, 4 rooms, attic.....2000
4079 Vernon av., 5 rooms.....2900
4031 Penrose st., 5 rooms, bath.....2900
2044 Obear av., rents $30; bargain..3000
4557 Penrose st., 5 rooms.....3000
2127 Adelaide av., 4-5-room flat.....5000
2145 Adelaide av., 5-6-room flat.....5700

8-ROOM BUNGALOW BARGAINS

4221 N. 21st st.....$4200

BAKERY STAND—MONEY MAKER.

2721 Elliot av.; bargain.....$5500

CHAS. GUNDLACH, Florissant and Alice.

BRICK BUILDING—For sale or lease, 4-story, 22x7 and 22x9 Wash st.; 50x143 ft.; 35,500 feet floor space; big bargain; see owner on premises. (c)

INCOME PROPERTY—For sale, good; well rented; will sacrifice for business reasons; phone Delmar 2021X.

## IMPROVED PROPERTY FOR SALE

## A. Jay Kuhs

OFFERS THE FOLLOWING BARGAINS IN BUNGALOWS, RESIDENCES AND FLATS. LOOK THEM OVER CAREFULLY. TERMS OF $500 DOWN WILL HANDLE MOST BUNGALOWS.

### Real Bungalows—Real Bargains

### 11½ Story—5 Rooms

### 4482-84 and 98 Penrose Street

Three blocks to O'Fallon Park; brick; very large rooms; 3 rooms, reception hall first floor and butler's pantry; 2 very large rooms, second floor and bath; slate roofs; hardwood floors first and second floors; large brick and concrete porches across front of bungalow; coal bin underneath, concrete porches in rear, street and; metal weather stripping throughout; salesman on grounds from 2 p. m. to 6 p. m. Immediate possession. Price $4250 to $4600.

A. JAY KUHS, 1001 Chestnut st.

### ONE LEFT OUT OF FIVE

3600 CORA AV., CORNER of Lexington; 1-story brick bungalow, 3 rooms, reception hall, bath, hardwood floors, hot-water heat, electric light; all convenience. Price, $5200.

ALSO

1939-41 East Warne av.; four-family brick flat of 3 rooms and bath and toilet each, hot and cold water; all conveniences. See us for card admission.

ALSO

4139-41 Carter av., just east of Fair av.; dandy four-family brick flat of 3 and 4 rooms, tile baths, slate sinks, electric fixtures; all rooms always rented. Good investment. Must be sold account of death.

GEO. J. WANSTRATH 7174 Chestnut st.
NEAR BENTON PARK.

3015-17-19 Missouri av.; 2-story brick for 6 families of 3 rooms each; gas, water, granitoid cellar; also 1-story brick cottage in rear of 3 rooms and cellar. Always rented, $960. Owner anxious to sell and wants your best offer this week.

GEO. J. WANSTRATH 7174 Chestnut st.

4236 John av.; 2-story brick residence of 5 rooms; gas, water, cellar, streets and alley made. Price, $2700. Must be sold; owner, GEO. J. WANSTRATH 7174 Chestnut st.

SOUTH SIDE FLAT.

4028-28A Shenandoah av.; 3-story brick flat of 5 rooms and bath on first floor and 6 rooms and bath on second floor and 2 rooms on third floor; electric showers, furnaces; all conveniences. See owner upstairs.

ALSO

1817 Kennett pl., near Lafayette Park; 3-story brick flat of 4 rooms and bath on first floor and 4 rooms and bath on second floor and 2 rooms on third floor; enamel sinks, stationary washtubs, granitoid laundry; garage. Owner will show you through.

GEO. J. WANSTRATH 7174 Chestnut st.
TWO FLAT BARGAINS.

5869 Theodosia av.; 4 and 5 room brick flat; baths, slate sinks, furnaces, electric showers, stone porch, stone steps. Price only $5200.

ALSO

6180 Etzel av.; 4 and 5 room brick flat, hot and cold water; electric light; granitoid cellar. Price only $4000. See us for cards of admission to the above.

GEO. J. WANSTRATH 7174 Chestnut st.

DANDY HOME BARGAINS.

4111 Maffitt av.; 2-story brick residence of 6 rooms and bath, furnace, electric showers, porch across entire front of house; dandy yard with grape arbor, trees, etc. Price cut for quick sale.

ALSO

4459-63 St. Louis av.; two dandy brick residences of 7 rooms and bath, furnace, electric light, granitoid cellar. Owner non-resident and must sell. Will sell separate or all together.

GEO. J. WANSTRATH 7174 Chestnut st.
TWO O'FALLON PARK BUSINESS CORNERS—SEE THEM TODAY.

S. w. cor Florissant and Adelaide; well-built, up-to-date business property having store room on first floor and modern flat above with tile bath, hot-water heat, large basement; also single flat adjoining. This is one of the best and most desirable business corners in this choice rapidly growing section and it will pay you to see us at once about it.

ALSO

5000-02-04-06 N. Broadway, corner of Prairie av., and running through to Bulwer; two-story brick building having stores on first floor and flats above. Good renting property. Look at it and then make us your best offer; must be sold at once.

GEO. J. WANSTRATH 7174 Chestnut st.
KEYSTONE BUNGALOW WITH GARAGE, $2700.

Dandy stucco bungalow of 4 rooms, bath, sleeping porch, furnace, electric showers; also has dandy garage. See us for card of admission.

The above are only a sample of the many bargains we have to offer. Tell us what you want and we will be pleased to send you a list.

GEO. J. WANSTRATH 7174 Chestnut st.

## Cheaper to Buy Than Rent

### SMALL PAYMENT DOWN

BALANCE LIKE RENT.

C. M. McDONALD R. E. CO.,
1111 CHESTNUT BOTH PHONES.

HOMES.

4113 Evans, 6 rooms, bath.....$3000
2520 N. Garrison, 6 rooms, bath.....3000
3804 Windsor, 8 rooms, bath, furnace..3000
4462 Page, 8 rooms, bath, furnace..3000
7036 Lindenwood av., 6 rooms, hot-water heat, garage.....3500
1916 Wagoner pl., 6 rooms, bath, furnace..4000
1362 Burd, 8 rooms, bath, furnace..4250
4343 McRee, 7 rooms, st. am heat..4500
1418 N. Grand av., 7 rooms, bath, furn..4500
4179 Cleveland av.; 7 rooms, bath, fur..4700
5179 Kensington, 9-rooms, bath, fur..5000
4224 Red Bud, 8 rooms, modern.....5000
5447 Vernon, 9 rooms, hot-water heat..7500
1907 Geyer; 13 rooms, hot-water heat..8500

4323 Fyler, 5 rooms, bath, brick.....1200
6814 Southwest; 5 rooms, bath, frame..1350
4134 Page av.; 5 rooms, bath.....2200
1430 Sullivan, 6 rooms, bath, hot-water heat, frame.....2300
4766 Northland, 4-room brick, bath.....2700
1246 Aubert, 4 and 6 rooms; furnace....3500
5390 Rutger, 4 and 4 rooms.....2600
1003 Morrison, 4 and 5 rooms, baths..3000
4021 Kennerly, 4 and 4 rooms, bath..3750
4677 McCaffery, 4 and 4 rooms, bath..3700
4731 Kensington, 4 and 5 rooms, bath, furnaces.....4000
2937 Abner pl., 3 and 4 rooms, bath, furnaces.....4250
4125 Cleveland, 5 and 5 rooms, bath, furnaces.....4750
4229 Shenandoah, 5 and 6 rooms, bath, furnaces.....4750
6032 Maple, 4 and 5 rooms, bath, furs..4750
4921 St. Louis, 5 and 6 rooms, baths, furnaces.....49.0

C. M. McDONALD R. E. CO., 1111 Chestnut.
Main 142. Phones. Cen. 4106.

## HOME BARGAINS

### NEVER AGAIN AT THE PRICES

4644 McCAFFREY PLACE.

5-room brick; bath; lot 25x130; only $2600.

4425 SEXAUER AV.

5-room brick; bath, electric; a dandy home; lot 30x130; only $3000.

1572 WELLSTON PLACE

4-room frame; bath, electric, gas, water; lot 25x126; only $1600.

4936 THEKLA AV.

5-room brick; bath, etc.; only $2600.

4163 PECK ST.

4-room brick; street made; reduced to $2200.

2018 GANO AV.

4-room brick, with bath; $2900.

6240 MAPLE AV.

4-room frame house, on lot 25-ft. front; electric, gas, bath; price $1600.

1222 AUBERT AV.

5-room brick house; lot 30-ft. front; street and alley made; electric, gas and bath; price $2800.

4163 GROVE ST.

3-room brick; lot 25x125; street made; electric and gas; price $2200.

Any of the above on easy terms. Part cash and balance as rent.

ROSENBAUM-HAUSCHULTE R. E. CO.,
2407 N. Broadway.

FOR SALE—4443 Bowen, 50x215; 3-room frame cottage; price $1900.

2106-08 Chippewa st.; five flats; rent $744; price $7000; easy payments.

1008 Chambers st.; two 3-room flats; rent $360; price $2000; easy payments.

5351 Emerson av.; 6-room cottage; price $1500; occupied by owner.

6231 S. Compton; 6-room house; lot 50x200; price $3000; occupied by owner.

4354 Evans av.; 7-room house; occupied by owner.

6747-49 Garner av.; two 7-room frame houses; baths, furnace and electricity; lot 100x180; rent $480; price $3500.

3316 Greenwood ln.; 7-room bungalow; hot-water heat; hardwood floors.

4215 Harris av.; two 5-room flats; gas range; price $1044.

432 N. Kirkwood av.; 8 rooms; lot 50x300; occupied by owner; price $4500.

1824-26-28 Rutger st.; three 8-room houses; hot-water heat; rent $1130; price $9500.

S. Florissant; 2-room house, barn and outbuildings, fruit, etc.; Morrandord and Seibert av., occupied by owner; price $12,000.

4814 Terrace av.; Cherokee car south; two 4-room flats, bath, etc.; 3-room frame in rear; rent $462; price $4000.

1446 Angelica av.; 8-room modern residence; price $7500; occupied by owner.

5345 Vernon av.; 7-room, slate-roof, modern residence; immediate possession.

6000 Virginia av.; 5 rooms, bath and furnace first floor; 2 rooms in attic; price $2500.

Thirty-three acres; 10-room brick, barn and outbuildings; fruit, etc.; 3 miles south of Lemay Ferry road. WM. A. REALL, Olive 490, Cen. 3255. 706 Chestnut st. (c7)

## IMPROVED PROPERTY FOR SALE

## Home and Income

Is what you are thinking about these days

### Buy a flat and have both.

NEAR FOREST PARK—IN A VERY DESIRABLE RESIDENCE DISTRICT

Clayton Av., 4576
Lot 30x125

5 and 6 room flat, furnace heat, tile bath, electric lights, brick porch, tile floors; rents $780 per year; price $7000.

WILL TRADE FOR OTHER PROPERTY IN THE WEST END

Cook Av., 3737
Lot 30x142.4

6 and 7 room flat; rents $600; price $4750.

4-FAMILY FLAT

Clara Av., 1442-44
Lot 50x125

4 and 5 rooms, furnace heat, electric lights, bath, gas; rents $984; price $8000.

BETWEEN GRAND AND VANDEVENTER

Delmar Av., 3878
Lot 38.4x142

6 and 7 room flat, furnace, gas, bath; rents $720; price $7500; clear, terms can be made.

A MODEST FLAT IN ST. LOUIS' PREMIER RESIDENCE DISTRICT —TOWER GROVE HEIGHTS

4209 CONNECTICUT ST.
Lot 25x124

Single flat, 3 and 3 rooms; price only $3500. Can arrange terms.

GOOD 4 AND 5 ROOM FLAT, JUST EAST OF GRAND AV.

3413 CAROLINE ST.

This property is clear, can make liberal terms; price $4000.

A BIG CORNER WITH AN INCOME —NORTHEAST CORNER OF GRAND AND CASS AVS.

Lot 61.9x120

16 flats; rents $2316. This is a good corner with a sure income. $10,000 buys the equity.

CASS AV. IS RENTED UP TIGHT

Here are four good flats on a big lot. 2928-30-30A-32 Cass avenue. Lot 56x 240; rents $792; price $6500.

CONVENIENT TO THE RICHARD MURPHY PLAYGROUNDS

1842 CASS AV.

Brick building arranged as two flats. Lot 20x120

Price $2700; can arrange terms.

BUILDERS BUY—IT'S A BARGAIN RIGHT IN THE HEART OF CONGESTED DISTRICT

Northwest corner Boyle and Swan avenue, 160x125; all street improvements made. This ground must be sold to close an estate. If you are at all interested in ground of this character, this will afford you a big opportunity.

IT'S NEW—CLOSE TO FOREST PARK

Victoria Avenue, 6221
Lot 35x140

Two flats, 4 rooms and sleeping porch on each floor, brick porches with tile floors, furnace heat, bath, gas, electricity. Market street car; rent $600; price $5500.

CONVENIENT TO WELLSTON AND PAGE CARS—LOW PRICE

Ridge Av., 5059
Lot 25x135

1½-story brick cottage, 6 rooms, bath, gas, electric lights, very liberal terms can be made; price $3000.

NOT FAR FROM THE BALL PARK

2 buildings, 2706 N. Spring av. and 2507 Fall av.

Lot 29x225

Rents $532; price $6000; clear; can make terms.

JUST WEST OF VANDEVENTER— ON THE MAIN THOROUGHFARE IN CHOUTEAU PLACE

3915 ST. LOUIS AV.
Lot 25x140

Furnace, bath, gas, 2 flats, 5 and 6 rooms; rents $576; cash for the equity, $2400.

IN WASHINGTON HEIGHTS—An ideal location for property of residential and investment combination.

6027-29 WESTMINSTER PL.
Lot 35x135

A modern flat; rents $960; price $8500; clear; can arrange terms.

## Mercantile Trust Co., Agt.

8th and Locust Sts.

## CHOICE HOMES

2500 N. EUCLID

A beautiful, modern bungalow of 6 rooms and sleeping porch; hot-water heat, hardwood floors, screens, fixtures, etc.; all rooms canvased and painted; garage for two machines; large lot, with beautiful trees; low price for quick sale. Owner will show you through.

BUSH-BURNS, 1105 Chestnut st.

3943 PLYMOUTH AV.

A modern 10-room residence; hardwood floors, hot-water heat; low price for quick sale; owner will show you through.

BUSH-BURNS, 1105 Chestnut st.

4114 CARTER AV.

An up-to-date, 6-room, slate-roof bungalow; steam heat, tile bath; large living room; lot 43 feet front; garage for two machines; price is right. Owner will show you through.

BUSH-BURNS, 1105 Chestnut st.

5729 MIMIKA

A big bargain in a modern, 4-room, tile stucco house; furnace, bath, etc.; lot 50x 120; price only $3500; owner will show you through.

BUSH-BURNS, 1105 Chestnut st.

4038 CAMELIA AV.

A modern, 5-room brick bungalow; bath, furnace and 50-foot lot; only $3500.

BUSH-BURNS, 1105 Chestnut st.

## FLATS

1230 WALTON AV.

A splendid, modern, 4 and 5 room flat; bath, furnace and electricity; lot 100x180; rent $480; price $3500.

BUSH-BURNS, 1105 Chestnut st.

3915 MAGNOLIA AV.

A good 7 and 9 room modern flat; hardwood floors, renting for $900 per year; nonresident owner says sell; here's a bargain. BUSH-BURNS, 1105 Chestnut st.

1714 WAGONER PLACE

A modern 4 and 5 room flat; separate furnaces; owned by an estate that must be wound up; hence a bargain can be had; first floor occupant.

BUSH-BURNS, 1105 Chestnut st.

4824 NORTHLAND

A modern 4 and 5 room flat; slate roof, bath, etc.; only $3850; easy terms.

BUSH-BURNS, 1105 Chestnut st.

1315 WARREN STREET

A 9-room, 2-story brick, for 2 families; owner 100% under foreclosure; will sell it for $1925, easy terms.

BUSH-BURNS, 1105 Chestnut st.

## IMPROVED PROPERTY FOR SALE

## Hemmelmann-Spackler Real Estate Co.

Choice Bargain Selections

### SINGLE FLATS

4006 BOTANICAL AV.

Four and four room flat, with tile baths, furnaces; lot 25x123. Price $5800.

4069 BOTANICAL AV.

Four and four room flat; tile baths, furnaces; lot 28x125. Price, $6000.

3809 S. BROADWAY.

Three and three room flat, with baths; lot 23x125. Price, $3000.

1724 CALIFORNIA AV.

Four and five room flat, with baths; lot 25x120. Price, $4000.

1431 CLARA AV.

Three and four room flat, with baths; lot 25x125. Price, $3200.

4002 CLEVELAND AV.

Four and four room flat, with tile baths; furnaces. Lot 30x123. Price, $5750.

4170 CLEVELAND AV.

Four and four room flat, baths and furnaces; lot 37.6x123. Price, $4500.

4175 DILLON ST.

Four and five room flat, baths, furnace for first floor; lot 25x125. Price, $4500.

3937 EADS AV.

Four and five room flat, baths and furnaces; lot 25x122. Price, $5700.

3726 ETZEL AV.

Five and six room flat; tile baths; furnaces; lot 33x162. Price, $7000.

4116 FLAD AV.

Three and three room flat; tile baths, furnaces; lot 23x123. Price, $4700.

Five and six room flat, with baths; lot 25x125. Price $4500.

3566 PAGE BL.

Well-built 4 and 5 room flat, with baths, furnaces. Price, $4500.

3611 LOUISIANA AV.

Extremely well built flat, 6 and 7 rooms, bath, furnaces, copper gutters; lot 50x125. $8500.

4317 GIBSON AV.

Four and five room flat, baths; lot 25x137; price $5000.

4370 GIBSON AV.

Four and five room flat, baths, furnaces; lot 25x125; price $6000.

3448 GRAVOIS AV.

Three and four room flat, baths; lot 28x 170; price $4500.

3731 HUMPHREY ST.

Five and six room flat, tile baths, furnaces; lot 30x127; price $7200.

Six and nine room flat, slate roof, tile baths, hot-water heat; lot 54x125; price $15,000.

3845 HUMPHREY ST.

Five and six room flat, tile baths, baths, furnaces; lot 30x125; price $6000.

3509 INDIANA AV.

Four and four room flat; price $3600.

4484 KOSSUTH AV.

Three and three room flat, baths; lot 25x 125; price $3600.

3972 McREE AV.

Three and three room flat, tile baths, furnaces; lot 25x125; price $4700.

3651 LIEBMAN AV.

Three and three room flat, toilets; lot 32x 125; price $3500.

3466 MONTANA ST.

Five and six room flat, baths, furnaces; lot 55x126; price $6500.

3127 MORGAN FORD ROAD.

Three and four room flat, baths; lot 22x 127; price $3000.

3415 OSAGE ST.

Four and five room flat, baths; lot 25x 125; price $5100.

3745 PAPIN ST.

Five and six room flat, bath, hot-water heat; lot 30x126; price $8500.

Four and five room flat, baths; lot 40x120; price $2000.

3944 PENNSYLVANIA AV.

Four and four room flat, baths; price $4800.

2311 SHENANDOAH AV.

Five and six room flat, tile baths, furnaces; lot 25x115; price $5000.

4008 WYOMING ST.

Three and three room flat; lot 22x124; price $1900.

4038 SHENANDOAH AV.

Four and five room flat, baths, furnaces; lot 25x123; price $4600.

### DOUBLE FLATS

4065-67 BOTANICAL AV.

Four flats, 3 rooms and tile bath each; renting for $1032 per year; lot 44x125. Price, $8200.

915-17 BOYLE AV.

Four flats, 3 rooms and bath each; lot 40x 125; renting for $816 per year. Price, $6300.

4476-78 CLAYTON AV.

Four 3-room flats, with baths; renting for $864 per year. Price, $6750.

2338-40 S. COMPTON AV.

Four flats, 4 rooms and bath each; furnaces; renting for $1056 per year. Price, $8000.

2330-32 S. COMPTON AV.

Four flats, 4 and 5 rooms each; renting for $1296 per year. Reduced to $10,000.

1519-21 S. COMPTON AV.

Four flats of 4 and 5 rooms, tile baths; renting for $864 per year. Price, $8500.

4060-62 FLAD AV.

Four flats, 4 rooms and bath each; furnaces; renting for $1008 per year; lot 45x125. Price, $8000.

3830-32 GARFIELD AV.

Four flats of 4 rooms and bath each; renting for $82 per month. Lot 40x125. Price, $7600.

4065-67 HARTFORD ST.

Fine 4-family flat, 4 rooms and tile bath 1st floor, 5 rooms and bath 2d floor; each with sleeping porch for each flat; lot 48x130; renting for $1500 per year. Price, $16,000.

1519-21 S. JEFFERSON AV.

Double flat, 4 rooms and bath 1st floor, 7 rooms and bath 2d floor; steam heat; renting for $1152 per year. Price, $9000.

4132-34 LAFAYETTE AV.

Four-family flat, 2 rooms, tile bath, kitchenette, breakfast room, sun parlor and sleeping porch each; renting for $1440 per year; lot 40x125. Price, $12,000.

2914-16 MADISON ST.

Double building, 3 flats, 3 rooms and bath each, and one flat, 4 rooms and bath; electric lights; renting for $53 per month; lot 46x165. Price, $5000.

4145-47 MARYLAND AV.

Double flat, containing 3 rooms, bath, kitchenette, breakfast room, sun parlor, sleeping porch; separate furnaces; renting for $1440 per year; lot 40x104. Price, $11,500.

4062-64 MILLER PL.

Four flats of 3 rooms and bath each; lot 50x125; renting for $936 per year. Price, $8000.

4630-32 WESTMINSTER PL.

Fine double flat of 7 and 7 rooms, steam heat; lot 50x150; renting for $2100 per year. Price, $17,000.

For list of residences, see Globe-Democrat.

HEMMELMANN-SPACKLER R. E. CO.,
7th and Chestnut sts.

## Yeckel-Feydt-Earickson

We have for sale a complete list of cottages, residences, single flats, double flats, tenements, business properties and factory sites. If you are in the market for any one of the above, communicate with us. We offer herewith some of our homes:

2928 LAFAYETTE AVENUE.

Five-room brick cottage, large rooms, large lot, all improvements made, and for sale at the low price of $3200.

3623 ELMER AVENUE.

Five-room, 2-story brick cottage, gas, granitoid basement, sidewalk made. See us for price and terms.

4000 CHEROKEE STREET.

Eight-room brick cottage arranged for 2 families, gas, electric, 50-foot lot; all improvements made. The ground value here is equal to the price asked for home and lot together. We can arrange very reasonable terms suits like rent. Investigate.

2842 NEOSHO STREET.

Here is a dandy brick residence with six rooms, reception hall and bath, granitoid laundry, gravel roof; all improvements. Can be purchased for a reasonable figure. Inspect today.

600 FASSEN STREET.

Four-room and bath brick cottage, hot-air furnace, gas and electric fixtures, shades, etc.; several improvements made. House has been newly papered. Will sell at the low price of $3250.

3716 NEBRASKA AVENUE.

Five-room and bath brick cottage, gas and electric; 50-foot lot; all improvements made. For price and terms call 3728 Gustine Avenue.

3728 GUSTINE AVENUE.

Five-room and bath brick cottage, colonnade openings, hot-air furnace; one block from car; just a few blocks from Grand av. Price, $3900. Terms.

Seven-room and bath brick bungalow, hot-water heat, 50-foot lot, slate roof, street and sidewalk made.

Any further information you may want with reference to these houses will

## FARMS FOR SALE

### MISCELLANEOUS

RE STOCK AND GRAIN R
nced; 90 acres in cultivation; 4
stern land; good 8-room
house and cellar; large barn,
barns and fish pond; fruit
in good state; 15 miles
Price, $90 per acre. Box O-8

**cre Money-Maker, wit**
, 3 Horses and
spreader, reaper, drill, potato
alking sulky plows, long list
wagons, harness. 4½ mile
heavy cron loam tillage, 30-cow
pasture, wood, fruit; 10-room
stock barn, horse barn, corn
ced owner to retire at once;
easy terms; details page 35 C
10 States; copy free. Strout
411A Wainwright Bldg., St.

**River Drainage Di**
ts of 50 acres up $60 to $70 p
ed land; $85 to $250 for land in
These are the cheapest acre
in the world today; terms; half
n remainder; 6 per cent intere
Postlethwaite, Arkansas.

**RES OF LAND AND 300 SH**
**PY OF OIL STOCK FREE.**
ety acres of land where you ca
, lemons, grapefruit, all kind
ll and semitropical products
ed of state, where land is destine
test oil field in the world
hours of your assistance.
Co., 1012-3 New York Life Bldg.
ity, Mo.

**Virginia and Maryland**
**rms and Country Estat**
**for Sale**
Send for our catalogue.
so many large tracts throughou
e South. Cotton, stock, dairying, timber.

**ohn W. Thompson & Co.**
—Incorporated—
728-732 Fifteenth st. N. W.
Washington D. C.

### ARKANSAS

For sale, big bargain Arkansas
farms. Arkansas Dirt Agency, H
lway.

MS—For sale; all kinds; exchanges
; timbermen wanted; Arkansas;
2010. Chestnut, St. Louis.

—For sale; St. Francis Valley
hwest Arkansas; not "cheap land"
ns Land Co., Dept. 13, Wheatley, Ark.

MS—For sale; 20-acre tract near
ood road only $50
and $10 per month; no interest or
s for plat. McGehee Realty Co.,
k., Ark.

—For sale; 160 acres good,
ley land, near railway station and
; 60 acres cut and grain; 60 acres in
tion; price $15 per acre; easy terms.
Moore Little Rock, Ark.

M—For sale, 40 acres, 4 miles from
; 30 acres cultivated; 10 acres cu
family orchard; fair improve
ning spring soft water; price $1000
ARKANSAS REALTY CO., Little Rock, Ark.

RM—For sale, 160 acres; 50 in cu
; well watered; painted house
; 2 outbuildings built in
roperty; two miles from Bradley; a
e will surprise you. Address
Realty Co., Bradley, Ark.

M—For sale, 6500 acres rich river
, cut-over land; part of the above
ed and in cultivation; some improve
ts; this is an ideal location for
n; if interested, will send de
ion; the entire tract; would
000 improved St. Louis property
ment; price per acre $30; liberal
Moore Realty Co., Batesville, Ark.

SENEKKERS—1880 acres, some in
tion, 3 houses, has plenty of fine spr
s av
is one of the best stock ranch
ties; the body of land is rich
is as fine grazing as can be found
eep, cattle, hogs or any kind of
; 1 mile to railroad town; has fa
rket or smoke house on the mast
per acre; title and abstract good; fo
farm will sell on easy terms
WELLS, MOODY & WELLS
Black Rock, Lawrence County, Ark.

NDS—Corn, cotton, wheat, rice, al
; tracts 5 acres up; terms to suit
E Co., Walnut Ridge, Ark.

E LAND—For sale, 1500 acres pe
from railroad; an ideal
k farm proposition; write for full
s. A. Dill, Harrisburg, Ark.

### COLORADO

E route trip to see Colorado Sprin
yone who sends name of
320-acre Colorado ranch; well impr
. McWilliams, Colorado Springs, Colo.

### FLORIDA

M—For sale, 10 acres and town lot;
lm Beach, Fla.; exchange for
or sell for cash. 3508 Olive, T. B

RM—For sale, 17,000 acres, 18
iles from Tampa; splendid tract for
ation or investment; nothing bet
ful vegetables or fruit can
t be sold in body at once; easy
the best low-priced land left in
; write for map and booklet. A. H.
Wabash av., Chicago.

### MICHIGAN

RMS—Where biggest crops grow; f
rain, alfalfa, dairying. For list, writ
. Hanson Hart-Mich.

**LAND ON CREDIT.**
Michigan's best hardwood counties
ney in grains, stock, poultry, fruit;
ns, schools, churches; no swamps
s; small down payment; balance
ars; your own terms; prices $15 to
of land; big booklet free. Swigart L
U-1247, First National Bank Bldg.,

### MINNESOTA

NNESOTA farm opportunities as
ented in picture in a book just issue
United States Railroad Administra
homeseekers. Minnesota offers str
ties; diversified farming; pure
re water, good markets, social and
onal advantages. Desirable land at
from $15 to $30 per acre. Informa
out "The Bread and Butter State."
me and address plainly written, an
book will be sent you. Minnesota
dwards, Mgr. Agl. Sec., Room 637, U
tates Railroad Administration, Washi

### ILLINOIS

RMS—For sale; corn, wheat,
cheap; near St. Louis; list, Charles
ge, Medora, Ill.

RMS—For sale; rich prairie; corn, w
clover; bargain list free. Voyles Co.,
nville.

RM—For sale, rich 240 acres; very
enient; great producer; Southern Ill
; 5000 Hartford Bldg., Chicago.

RM—For sale, 41 acres, improved li
farm. Mr. Smythe, 1152 Missouri
, East St. Louis, Ill.

ARM—For sale, poultry, 18 acres, in
nois; well improved. Owner, John Ro
215, Ill.

ND—For sale, 145 acres settled land,
; good roads and near market;
mall place, same locality. Central R
607 North Market.

AND—For sale; 10 acres, in fruit be
Missouri; price $100 $10 down and
week; no taxes, no interest until pai
O. Haines, Whitehall, Ill.

ARM—For sale, 84-acre improved
4K R., Fairfield, Wayne County, Ill.,
county, Ill., a bargain at $75 per a
ddress L. Bunch, Greenville, Ill.

ARM—For sale; 5-acre fruit and po
farm; 5-room bungalow, large
ouse; fine improvements; nice mil
ourthouse, on main road; $3500; so tr
Will Shipman, Hillsboro, Ill.

ARM—For sale, 40 acres with 6-room
house, hen house, tool shed, 2 fine
fruit of all kinds, 1 acre berries, 2 hogs
chickens, 10 geese, 1 good wagon, plow
low and cultivator; $3500. Lloyd Wa
mile from church, school and store;
miles from Fairfield, Ill. Emil Schein
L. R. No. 2.

ARM—For sale, 600 acres of land south
of St. Louis, 7 miles from shipping p
improved stock farm; one million
the virgin pine never cut; 200 acres o
ity of oak suitable for lumber and
37.50 per acre; quick sale. Lloyd Ma
on, National Block, Terre Haute, Ind.

ARM—For sale, 210 acres; near McLe
boro, Ill.; all under cultivation except
; good buildings, two good wells and
acres of orchard; price $65 per acre;
third cash, balance on easy terms
purchaser. Call on or write to Dr. H
ischer, Casanboro, Ill.

ARM—For sale, 4 acres, with good h
barn, chicken house, fine well, hen
spade and plenty other outbuildings
from R. R. station and 2½ miles
street car line, 17 miles from St. Louis
good auto trail from St. Louis to
Haute, Ind.; price for quick sale $
terms. F. C. H., 2121 A G st., Gra
Ill.

ARM—For sale, on Lemay Ferry rock
ad road, 3 miles south of St. Louis
acres of rich, level soil; every foot in
ation; 5 mile from public school; on
route; 18 minutes' walk to street
ty of fruit, water and outbuildin
-room frame house; half value can be
owed; I will be at farm Sunday. Aug
from 1 to 3 p. m. or Frank C. Evans
st., Granite City, Ill.

## FARMS FOR SALE

### ILLINOIS

**BEFORE** you buy Illinois farm, write for
list. R. Hallock, 1422 McCausland av., (6

**FARM**—For sale; my country home consist
of 21 acres; 1 mile north of Mt. Vernon,
; on Centralia rock road; 9-room house
with cellar; nearly walnuted and decorated;
water in kitchen; large front porch; sleep
; bath and enclosed back porch; new
furnace; poultry house; hog house; barn
and other outbuildings; 3 acres in 5-ft. poul
ry and cattle fence; 2 acres in 36-inch hog
; balance in barb wire fence; 3 acres
planted to stock peas; 5 acres in red clover,
balance in pasture; 14 acres of bearing fruit
about $500 worth of fruit now on
; good cistern and spring that never
; city gas can be cultivated and produces
od crops; reliing price $3500; terms $2000
balance 5 years' time; bearing interest
per cent; this is cheapest price and only
411A Wainwright Bldg., St.

FARM FOR SALE.
Seven-acre Illinois farm; with new 5-room
house and outbuildings; on street car line;
40 minutes' ride from St. Louis; 1½
from city limits of East St. Louis;
; terms $1000 down and $50
. H. HORNER REAL ESTATE
515 Missouri av., East St. Louis, Ill.
East 1916.

**ILLINOIS FARM**
For sale, 120 acres, 1 mile northwest of
Belleville all level land; 60 acres in culti
under cultivation and 30 in timber and
, with good spring; borders railroad
; material in 4-room house; coal;
good house and barn and near school.
VICTOR DAVINROY,
4058 N. Taylor Av., St. Louis Mo. (67)

### LOUISIANA

**FARM**—For sale; Louisiana, or trade for
property in St. Louis; 80 acres, Jack
Parish, La., with good wire fence, good
land and crops, at $38 per acre; no swamps,
no rocks; 2 other tracts in the world's
greatest oil field in the world's
hours of your assistance.
Co., 1012-3 New York Life Bldg.
ity, Mo.

### MISSISSIPPI

**11,000-ACRE MISSISSIPPI PLANTATION**
700 acres cultivated, 1300 acres pasture,
in cultivation; price $25 per acre; this
a fine stock, grain or subdivision propo
me property. For full particulars call on
J. L. SPRAGUE, 503-4 Chemical Bldg.

### MISSOURI

**FARM**—For sale; address owner, R. 1, Box
Ill. De Soto, Mo. (69)

**FARM**—For sale, 160 acres, near St. Clair,
$100. Box R-394. Post-Dispatch.

**CHICKEN FARM**—At Victoria, Mo.; price
$800. Box R-394. Post-Dispatch.

**20 ACRES** on Black River; 50 fruit trees;
; $1000; terms. Owner, P. O. Box 1109.

**LAND**—For sale, 5 acres of good land in
mile west of Baxter road, on Clayton road
Chesterfield, Mo. Phone 40, Elrpin. (c)

**FARM**—For sale; 56 acres; 10 miles E. St.
city limits north, on rock road. Jas. H.
Brown, Hall's Ferry rd.

**FARM**—For sale; 10 acres; owner too old
to take care of it. Call at once. Jas. A.
Chambers, Pilot Knob, Missouri.

**FARM**—40 acres, near town; St. Charles
County; improved; $2200; others. 1015
Chestnut.

**FARM**—For sale; 320 acres; fronting Mera
mec, near town; $7.50. Might consider
part trade. Cheseldy.

**FARMS**—For sale, all kinds, sizes, prices;
exchanges, tenants, timber men wanted.
Farm Agency, 1012 Chestnut.

**FARM**—For sale, 27 acres, mostly cultivat
ed valley land; house, silo, $3500; others.
1012 Chestnut.

**FARM**—For sale, 20 acres good ground, $650
$200 cash, balance to suit you. Owner, 1223
N. 11th st., St. Louis, Mo.

**FARM**—For sale; 40 acres timber land, 22
cleared; good soil; plenty spring water; cheap
$27 Pare bldg.

**FARM**—40 acres, for sale or trade; near
Garwood, Mo. E. C. Campbell, 3041 Ivan
av.

**FARM**—225 acres finest wheat and corn land,
near St. Louis; all level; house and barn;
price $100 per acre. Box R-295, Post-Dispatch.

**FARM**—For sale, 8-acre truck farm, im
proved. Route No. 13, Box 139, Kirkwood,
Mo.

**20 ACRES**—Improved stock, tools, crop,
everything goes, $2500; near Piedmont;
owner must sell; terms. Box B-258 P.-D.

**FARM**—For sale, nice improved, 160 acres,
$100; $7,500 cash, buyer-plano, payment.
Box 587 Mtn. View, Mo.

**FARM**—For sale; 10 acres near town; house,
barn, henhouse, fruit, $800; others, 1012
Chestnut.

**FARMS**—For sale; I have several farms, 40,
80, 120, 160, 200, 280, 300, 415 acres; prices
cash and terms. 5037 Enright.

**BIG BUYS** 40 acres; 400 strawberries, 18
fruit trees; Wayne County; terms; war
deed. MOTTAZ, Wainwright Bldg.,
Louis.

**FARM**—For sale; 170 acres, about 100 in
cultivation; two sets fair improvements;
plenty of ground for more; 25 feet from rail
cheap at $30 acre. Box J-58. Post-Dis.

**FARM**—For sale, 160 acres, improved, all
high bottom; fine alfalfa land; 16 miles
Troy, St. Louis; price $65 per acre. Owner
owner, R. REDDIN, 516 Title Guaranty Bldg.

**FARMS**—For sale, 84 acres improved, 30
miles from St. Louis; 4 miles from Arnold
market. F. A. Patterson, owner, 6750 Mc
Lane av., St. Louis. Phone Benton 966R.

**FARM**—For sale, 160 acres; 140 acres in
cultivation, 20 acres timber; all good land;
good orchard; all kinds of fruit; good 5-
room frame house with cellar; good
frame barn, poulty and smokehouse; well
watered; new location; 3 miles of Cuba, ¾
mile of station, ¾ mile of school; price
$8000; terms. C. E. Lewis, Cuba, Mo.

**FARM**—For sale or exchange; 210 acres, Rob
ertsville, Mo.; 180 in cultivation; 8-room
house, screened porch, large barn, silo, out
buildings, well, springs, concrete chicken
house, hogh house, gasoline engine, good
spring; orchard; farm fenced hog-tight; pos
session; farm clear. Room 307 Fullerton
Bldg.

**FARM**—For sale, 44-acre, 6 miles from Steel
ville, Mo.; house, chicken house, barn,
stable, under good wire fence; water, fruit
and berries; reasonable. H. R. Bell, 1607
Cass av., St. Louis, Mo.

**FARM**—Stoddard County; 90 acres; 50 culti
vation; good sale woodland. Might trade
for smaller place. Geo. Tyrer, 2014
Kraft st., St. Louis, Mo.

**FARM**—Have fine 17-acre truck farm; 30
minutes from St. Louis; owner will sacri
Address

**JOHN H. ABBOTT, 15 N. Seventh st.**

**FARM**—For sale, 280 acres, 2½ miles from
Herculaneum, Jefferson County, Mo.; easy
terms; this is a good opportunity for some
one. Address A. E. Wisdom, Columbia, Mo.

**FARM**—For sale, 2½-acre truck farm located
in river bottoms; 5-room house, cellar,
cistern, barn, fruit; price $1500; terms. Box
R-257 Post-Dispatch.

**FARM**—For sale; 160 acres; 25 miles south
of St. Louis, 2 miles from Festus; 7-room
house; 80 acres in cultivation; $4500; imme
diate possession. Box R-397, Post-Dispatch.

**BEYNON, 18 N. 7th st. Central 881.**

**FARM**—For sale or exchange; 200 acres, Fer
guson, Mo.; 80 bottom; no overflow; 120 cul
tivation, balance pasture; timber; 6-room
house, two barns, well, spring, orchard; on
main road. Room 307 Fullerton Bldg.

**FARM**—For sale, big bargain Arkansas
farms. Arkansas Dirt Agency, H
lway.

**MS**—For sale; all kinds; exchanges
; timbermen wanted; Arkansas;
2010. Chestnut, St. Louis.

**—For sale; St. Francis Valley**
hwest Arkansas; not "cheap land"
ns Land Co., Dept. 13, Wheatley, Ark.

**MS**—For sale; 20-acre tract near
ood road only $50
and $10 per month; no interest or
s for plat. McGehee Realty Co.,
k., Ark.

**—For sale; 160 acres good,**
ley land, near railway station and
; 60 acres cut and grain; 60 acres in
tion; price $15 per acre; easy terms.
Moore Little Rock, Ark.

**M—For sale, 40 acres, 4 miles from**
; 30 acres cultivated; 10 acres cu
family orchard; fair improve
ning spring soft water; price $1000
ARKANSAS REALTY CO., Little Rock, Ark.

**RM—For sale; 320 acres; fronting Mera**
mec, near town; $7.50. Might consider
part trade. Cheseldy.

**FARMS**—For sale, all kinds, sizes, prices;
exchanges, tenants, timber men wanted.
Farm Agency, 1012 Chestnut.

**FARM**—For sale, 27 acres, mostly cultivat
ed valley land; house, silo, $3500; others.
1012 Chestnut.

**FARM**—For sale, 20 acres good ground, $650
$200 cash, balance to suit you. Owner, 1223
N. 11th st., St. Louis, Mo.

**FARM**—For sale; 40 acres timber land, 22
cleared; good soil; plenty spring water; cheap
$27 Pare bldg.

**FARM**—40 acres, for sale or trade; near
Garwood, Mo. E. C. Campbell, 3041 Ivan
av.

**FARM**—225 acres finest wheat and corn land,
near St. Louis; all level; house and barn;
price $100 per acre. Box R-295, Post-Dispatch.

**FARM**—For sale, 8-acre truck farm, im
proved. Route No. 13, Box 139, Kirkwood,
Mo.

**20 ACRES**—Improved stock, tools, crop,
everything goes, $2500; near Piedmont;
owner must sell; terms. Box B-258 P.-D.

**FARM**—For sale, nice improved, 160 acres,
$100; $7,500 cash, buyer-piano, payment.
Box 587 Mtn. View, Mo.

**FARM**—For sale; 10 acres near town; house,
barn, henhouse, fruit, $800; others, 1012
Chestnut.

**FARMS**—For sale; I have several farms, 40,
80, 120, 160, 200, 280, 300, 415 acres; prices
cash and terms. 5037 Enright.

**BIG BUYS** 40 acres; 400 strawberries, 18
fruit trees; Wayne County; terms; war
deed. MOTTAZ, Wainwright Bldg.,
Louis.

**FARM**—For sale; 170 acres, about 100 in
cultivation; two sets fair improvements;
plenty of ground for more; 25 feet from rail
cheap at $30 acre. Box J-58. Post-Dis.

**FARM**—For sale, 160 acres, improved, all
high bottom; fine alfalfa land; 16 miles
Troy, St. Louis; price $65 per acre. Owner
owner, R. REDDIN, 516 Title Guaranty Bldg.

**FARMS**—For sale, 84 acres improved, 30
miles from St. Louis; 4 miles from Arnold
market. F. A. Patterson, owner, 6750 Mc
Lane av., St. Louis. Phone Benton 966R.

**FARM**—For sale, 160 acres; 140 acres in
cultivation, 20 acres timber; all good land;
good orchard; all kinds of fruit; good 5-
room frame house with cellar; good
frame barn, poulty and smokehouse; well
watered; new location; 3 miles of Cuba, ¾
mile of station, ¾ mile of school; price
$8000; terms. C. E. Lewis, Cuba, Mo.

**FARM**—For sale or exchange; 210 acres, Rob
ertsville, Mo.; 180 in cultivation; 8-room
house, screened porch, large barn, silo, out
buildings, well, springs, concrete chicken
house, hoghouse, gasoline engine, good
spring; orchard; farm fenced hog-tight; pos
session; farm clear. Room 307 Fullerton
Bldg.

**FARM**—For sale, 80 acres, all good level land
except 9 acres; 20 in cultivation, all under
fence; 3-room house, log barn, poultry
house, with furnace; family orchard, cis
tern; good, ideal chicken ranch; will grow
the produce; 9½ miles from railroad town;
price $2000; one-half cash, balance terms.
Frank Miller, Bourbon, Mo. (99)

**FARM**—For sale, 100 acres, 450 in cultiva
tion, 250 in timber; all under fence, 375
acres first and second bottom; well watered
by springs; good house, new barn and
good outbuildings of all kinds; price $52
per acre; have a number of other good
farms for sale. W. H. Pillard, Festus, Mo.

**BLACK CYPRESS LAND**—I have for sale
half section black cypress land, close to
station; about 20 acres in cultivation; num
ber of houses and outbuildings; all under
fence and cross-fenced; no better land in
tion in Little River Drainage district; price
$80 per acre; easy terms. JO. A. PARKER,
Parma, Mo.

**BUNGALOW**—For sale; new 4-room bun
galow on street car line; gas, electricity,
water; suitable for store with living room.
$1750; $300 cash, balance $25 per month.
15-room house, barn, 2 acres of ground,
fruit trees, grapes, etc. $5000; terms.
Two houses rented for $30 per month; large
grounds; grapes, peaches, strawberry, cis
ter, electricity, etc.; $3000; $1000 cash, bal
ance $30 per month.
GARDENER REALTY CO., 7200 Easton av.
Cabany 753W today.

**FARM**—For sale; 160 acres; 140 acres in cul
tivation, balance timber; fenced; 6-room
house; 4 miles of hog wire fence; 9-room res
idence; good barn; granary; all necessary
outbuildings; 2 good wells; good cistern; fine
pond; 1 spring, 700 apple trees, 4 acres
berries; 40 acres clover; price $8000 and
terms; or will consider $3000 to $5000 good
St. Louis income; clear. Call 5837 Enright.
(Formerly Von Versen av.)

**FARM**—For sale; 80 acres; stable, fruit; 50
acres in cultivation; fine spring; could be
made a big fishing pond; price $35 per acre;
70-acre farm with 2 houses, for 2 lots in
fine spring; price $35 per acre; payments.
I have some more good farms near St. Louis
for sale or some Sundays or week days to H.
Gellert, 3703 S. Broadway.

**FARM**—For sale; fine stock and grain farm
in St. Francis County, Mo., 12 miles from
Fredericktown; 210 acres, 100 in cultivation;
4-room dwelling, large barn 60x70 feet; hen
ty water; free stock range, orchard, with
farm implements, horses, cattle, hogs, etc.;
low price for a quick sale; or will take
Chevrolet car in trade.
ARTHUR MITTELBERG, 324 Taft Life Bldg.

**FARM**—For sale, 60 acres on St. Louis and
St. Genevieve road, one mile from Festus,
Mo., and near Festus; one of the best mar
kets in the State; good 5-room house and
summer kitchen; new barn, 28x30; well
fenced; good outbuildings; one bargain;
$3000.
O. REYNON, 18 N. 7th st. Central 881.

**FARM**—For sale; 16 acres of level, rich
prairie land, all fenced and in cultivation
on public road and rural route, 4 miles to
3 mines; price $450; terms $25 down and
$5 per month; 10 acres nice timber land, and
good 5-room frame house; price $200;
terms $10 down, and $5 per month. Ad
dress W. A. Koons, St. James, Mo.

**FARM**—For sale; 280-acre stock farm, 90
acres rich creek bottom land; all in culti
vation; 20 acres in corn and 3 acres in
alfalfa and other crops; 6-room house; 12
stables for 50-60 cattle and horses; all
under fence; price $17 per acre; also 240
acre farm, 2-room house, stables and fruit;
acre farm, 2-room house, stables and fruit;
fine for poultry and club; located on the
Meramec River, H. Gellert, 3703 S. Broad
way, 8-9:30 and week days; noon.

**FARM**—For sale, 40 acres, all fenced, cross
fenced, 20 cleared, orchard, lime stone
land, 6 room house, 2 barns, hen house,
1-3 corn crop, small work mule, 1 cow, 3
hogs, 2 plows, farm wagon, cistern, well
etc., pasture; hogs get fat in the fall on
acorns, fine outlet; on phone line, I sold
$300 last year; I have a year's living ahead;
why live in a city when such is offered; this
close; stamp. Platt, Mo., Box 4, Phelps
County.

## FARMS FOR SALE

### MISSOURI

**FARM**—For sale or exchange; 280 acres, 80
miles St. Louis, 80 cultivation, 40 bottom,
240 hog-tight fence; two houses, barns, out
buildings; springs; including 20 acres corn,
10 oats, 1 potatoes; all crops, horses, cows,
42 hogs, poultry, implements; possession.
Room 307, Fullerton Bldg.

### OHIO

**FARM**—340-acre stock and dairy farm, 50
miles from Toledo, Ohio; 200 acres corn
and tools, $125 acre; easy terms; will accept
part trade. A. C. Davis, 135 Grand av., To
ledo, O.

### ST. LOUIS COUNTY

**FOR St. Louis County real estate see H. H.**
Silcott, Jefferson Bldg.

**FARM**—For sale; 40 acres, St. Louis County;
$500 cash, balance to suit.
SHANTZ, R. E., 901 Chestnut st.

**LAND**—For sale; 4.15 acres on St. Charles
road; apple orchard. Inquire Pattonville,
St. Charles Co., Wm. B. Hawken.

**FARM**—For sale, 23½ acres, 32 miles from
St. Louis; Mrs. L. Pollia, R Route 19,
Allenton, Mo. (69)

**FARMS**—For sale, 5 and 10 acre tracts on
Olive Street road, on Missouri River bluffs;
price right.
SHANTZ, 901 Chestnut st.

**FARM**—For sale; elegant farm of 42 acres in
good condition; 2 miles from Clayton and
Manchester road; owner must sell account of sickness; price reasonable; inquire R. F. Mayer, R. F. D. 13, box 185, St. Louis County.

**FARM**—For sale, the 196-acre King farm, at
Grover; 2 miles from Ellisville, on Clayton-
Manchester rd.; 150 in cultivation; high lo
cation; house now will be rented; large
barn, chicken house, smoke house and
other outbuildings; 3 cisterns; 500-ft.
artesian well, with gasoline engine; 1½
miles from railroad station; grain ele
vator, public and high school; price
at $87.50 per acre. R. F. THIELE, 2631
Olive st. (c)

**FARM**—For sale; of 100 acres, on the Man
chester rd., 3½ miles from Pacific; nice
home to sell, farm of 80 acres, 2 miles
from Pacific; good improvements, water
supply good; a good farm at the right
price. Apply Farm Department, 5-room house,
ments, on a good road, 3½ miles from St.
large vineyard and orchard; good soil; in
vestment near city limits; 40 acres of acres,
40 acres of Meramec bottom; good corn
land; owner is a nonresident and wants to
dispose of it; 9 miles to a railroad town.
For price and terms write James Mc
Dunnough, Pacific, Mo.

**FARM**—For sale; well improved, of 200 acres
on Big Road R. F. D. and phone line; one
mile to school; five miles to Catawissa, Mo.;
about 140 acres bottom land; balance high;
150 cultivation; five-room house, large new
barn, other outbuildings; well, cistern
and spring water; a bargain at $7500; pos
session this fall; see this.
ANDREW BOSCH, Pacific, Mo.

**GUARANTEED FARM PURCHASE**—20
acres; crystal spring; free 28 fruit trees, 200
strawberries; on auto road, 1¼ miles of
Florida, Mo.; $100 cash, $10 monthly. Buy, live on land 2 to 5 years,
raise anything you want to, then dissatis
fied, sell for more than you paid. Write
industrious men only to apply; curiosity
seekers waste time. MOTTAZ,
725 Wainwright Bldg. St. Louis.

**I HAVE** several farms in Central St. Charles
County, Mo., of 150 to 250 acres, which I
can sell for $75 per acre and upwards, over
somewhat worn in places, in other parts fine
land some fine timber, fair buildings, fine
springs; in the Little River Drainage District.
and Creek bottoms; I still own and
offer 2000 acres of these woodland farms,
embracing nearly a score of highly desira
ble farms; all practically well improved
proved land; all exceptionally well watered
and which I am continuing to sell at most
alluring prices, terms and prices on request.
literature, plot, terms and prices on request.
Griff Glover, 5070 Waterman av., St. Louis.

**SPLENDID INVESTMENT**—1280 acres fine
bottom land, close to city of Jonesboro,
Ark., 3 miles; now under one of them; miles,
with three stations on land; about 100 acres
cut-over; about same old deadening, balance
deadening; fine land; price $25 per acre
per acre for quick sale; would be easily
divided into 4 tracts; land is fine for
JO. A. PARKER, Parma, Mo.

**LITTLE FARM**—10 acres; house $495; easy
terms; 10 acres, 4 rooms, fruit orchard,
berry land, $9.50; other bargains, improved,
proved, $1800; terms; 20 acres, fine spring,
only on road; $850, easy terms. Come see
farms; we have many buyers. Mrs.
Ralph Mottaz, Irondale, Mo.

**FARM**—For sale; 120 acres; 100 acres in
good 4-room house; two large barns; chicken
cellar; everything good in outbuildings; this
is a fine place; close to city; price $10 per
cent fields, 3 and 4 barbed wire; some
timber; all in good condition; on perfect
automobile road; 2 miles from Pacific
school; good large vineyard; 50 acres tim
ber; land lays slightly rolling and
is free from stone; fine water; cistern,
spring, on R. F. D. and telephone line. This
farm is on the northwest of St.
Louis and 3½ miles from good town,
Wabash R. R. and around this is selling
for $100 per acre; owner wants to sell
this and says for immediate sale
take $50 per acre; $1500 cash, balance 5
years at 6 per cent. Call 5837 Enright.
(Formerly Von Versen av.)

**240 ACRES, STODDARD CO., MO., $50.**
All in cultivation; drained land;
terms to suit. SHANTZ, 901 Chestnut st.

**ACREAGE**—For sale, 40 acres or land with
10 acres for chick, flint field, 1 mile
from railroad switch; price $12,000 cash.
Brand & Taff, Steelville, Mo.

**BEFORE** you buy a Missouri farm, write for
list. R. Hallock, 1422 McCausland av. (69)

**600 MISSOURI** acres, in body; price $2.50
acre; perfect title. Box R-170, Post-Dis.

**3280 ACRES**, one body; $3 acre; Reynolds
County. MOTTAZ, 725 Wainwright Bldg.,
St. Louis.

**MISSOURI FARM**—180 acres; 3 springs on
place; for sale or exchange. Box O-129
Post-Dispatch.

**HAVING** returned from long search for
good farm, will give free information sav
ing valuable situation. 3 miles of school;
price reasonable; terms easy; prospect
expected to pay. G. L. Smith, 802d Botan
ical

## BUSINESS WANTED

PICTURE SHOW Wtd.—To buy or rent show within 100 miles of St. Luis. Box E-220, Post-Dispatch.

PICTURE SHOW Wtd.—Must be high-class and good location. St. Clair 1445R. 3101 Summit av., East St. Louis. Bridge 2165.

ROOMING HOUSE Wtd.—Furnished complete; 9 or 10 rooms; centrally located; all conveniences; steam heat. 1462A Delmar.

ROOMING HOUSE Wtd.—Or will investigate small business proposition. Lin 1ell 5348, after 5.

WOULD invest in tire repair business with services. Not experienced but conscientious and ajt worker. Ad. Box E-7, P.-D.

## BUSINESS FOR SALE

AUTO REPAIR SHOP.—Best bargain in city. See Gardner Sales Co., 816% Chestnut st.

AUTO REPAIR SHOP—Equipment; oil and accessories; now doing business. Box E-222, Post-Dispatch. (7)

AUTO REPAIR SHOP—Room for 15 cars; excellent west central location; plenty of work, tools, machinery, etc.; $800. Box T-124, Post-Dispatch.

AUTO REPAIR SHOP—And large garage for sale; lady owner wants quick sale; big chance for paying business; price $650. Cherry 6278.

AUTOMOBILE GARAGE—Gasoline filling station and automobile tire store; one of the best locations in East St. Louis. Box E-267, Post-Dispatch.

AUTOMOBILE BUSINESS—Since 1902, consisting of Ford parts, accessories, tires and tubes; best equipped shop on the South Side; building 50x128; ground 75x128; a rare opportunity; don't answer unless you mean business. Box R-275, Post-Dispatch.

BAKERY—Wholesale and retail; with build ing doing good business. Box R-24, P.-D.

BAKERY—Reason for selling, sickness, 1834 S. 7th st.

BAKERY—Best business street south; fine building; low rent. 3355 S. Grand.

BAKERY—For sale; and property; doing fine business; good location. Box E-158, Post-Dispatch.

BAKERY—Well established trade; annual cash sales $12,000; must sell on account of sickness; splendid opportunity for ambitious man, at bargain price. Box E-71, P.-D.

BARBER SHOP—Two-chair; leaving city; good business. 1817 N. Vandeventer.

BARBER SHOP—And pool room; good business. Vol Furgley, Catawissa, Mo.

BARBER SHOP—Cheap; 2 chairs; complete. Call 4668 Maffitt.

BARBER SHOP—For sale; 2-chair; good location. 2910 S. Broadway.

BAKERY and property in a fine location; good trade. Box R-247, Post-Dispatch.

BAKERY AND COFFEE HOUSE—Good business, south side. Inquire Aug. Loades, 812 E. Seventh st.

BAKERY—Biggest $300 bargain, part cash, balance terms; mixing machine; busy South Side corner; established many years; thickly settled territory; positively making money; must leave city. Box R-329, Post-Dis.

BOARDING HOUSE—Paying business; good location. Box T-262, Post-Dispatch. (12)

BUSINESS—For sale; ice cream, delicatessen and notion; established; call after 4 p.m. Mon. 922 Goodfellow.

BUSINESS—For sale; good business, soft drinks, lodging house, fine opportunity for man and wife, for a small investment. See 622 L.A. Arent, 205, 812 Chestnut st.

BUSINESS—For sale; Vulcanizing shop, tires and accessories, excellent location; cheap rent; first-class equipment; must sacrifically new stock, invoiced, worth investigation; good reason for selling. Box T-37, Post-Dispatch.

CANDY KITCHEN—Account leaving city, 215 Missouri av., East St. Louis Ill. (7)

CANDY—And grocery store; $200. Phone C-Dallas 1969R.

CANDY KITCHEN—Elegant stand; busy Wellston district; established money-maker, sacrificed for $1600; cleared $300 past year; illness reason sells; profits large; owner returning from business; if you have money and are interested write for appointment. Box R-120, Post-Dispatch.

CANDY STORE—The finest candy store on South Grand; doing good business; an exceptional chance; act quick; cash or terms. Box R-885, Post-Dispatch.

CANDY STORE—For sale, confectionery, ice cream, cigars and tobacco; fine business; reasonable; location.

CIGAR—Notions and barber shop; together or separately. 1901 N. 20th st.

CIGAR STORE—Doing big business; reasonable rent; reason for selling, sickness; price $7500. Box R-51, Post-Dispatch.

CIGAR STORE—Best bargain in city; see it at 4241 Olive st. Gardner Sales Co., 816¼ Chestnut st.

CIGAR AND TOBACCO STORE—Cheap; $5-per-week stand; come and see; great cash trade. 1413 S. Broadway.

CLEANING AND DYEING ESTABLISHMENT—And hat renovating business; well equipped. Box R-61, Post-Dispatch.

CLEANING AND MADE-TO-MEASURE BUSINESS—Amount necessary to invest $2500; doing agency business; no competition; $2000 cash. Address Box 103, Unionville, Mo.

COAL AND TRANSFER BUSINESS—All necessary equipment; office building and residence; $6000; owner has got rich; desires to retire. Champion & Sons, 1001 E. Jefferson.

CONFECTIONERY—Bargain; fine business. Box O-226, Post-Dispatch. (7)

CONFECTIONERY—For sale; must sell immediately; apply 1824 Biddle.

CONFECTIONERY—In East St. Louis; good reasons for selling. Box T-14, Post-Dis.

CONFECTIONERY—Near school; good business; good reason for selling; will sell cheap for quick sale. 2635 N. Sarah. (7)

CONFECTIONERY—With fountain and parlor; good location; fine for a lady; neighborhood, $1000. Box T-325, Post-Dispatch.

CONFECTIONERY—And ice cream business; good location; big business; 2 rooms, bath. Inquire 1857 S. Jefferson, corner stick.

CONFECTIONERY—Between 2 shows; doing a good business. Call Sunday after 10 a.m. 1 Bond, Easton.

CONFECTIONERY—And ice cream parlor; good fixtures and stock; in live location; a big place, worth the money. 2218 Cherokee.

CONFECTIONERY—Fine location and business; exchange for 1918 Ford touring car. Box O-225, Post-Dispatch. (7)

CONFECTIONERY—Ice cream, candy, cigars, tobacco, notions and paper brands; 1901 Benton, Tyler 288. (c)

CONFECTIONERY STORE—Good proposition for widow; free living rooms. 2921 Cass.

CONFECTIONERY AND VARIETY STORE—For sale; average sales $40 per day; will invoice stock; no agents. Box T-227, P.-D.

LUNCH ROOM—And confectionery; best location in city. Gardner Sales Co., 816½ Chestnut.

MANUFACTURING BUSINESS—Clearing between $300 and $350 per month; will demonstrate strict investigation; here in city; must be sold at once. Don't answer unless you mean business; bargain. Box R-327, Post-Dispatch.

MARINELLO SHOP—One of the best equipped in the country; 6 booths, reception room and all the modern conveniences; in city of over 75,000 inhabitants.

During summer months shop averages $800 per month and during fall and winter the average is better than $900 per month.

Must sell owing to sickness; price $3500, and invoiced stock extra. Marinello Shop, 314 Fourth National Bank Bldg., Wichita, Kan.

MEAT MARKET—Good location. Call Sidney 3082.

MEAT MARKET—Good location; all established trade. Call 2515 N. 22d st. (c7)

MEATMARKET AND GROCERY—South St. St. Louis; $400 weekly cash business; rent $15. Box F-373, Post-Dis.

MEAT MARKET—And light groceries; 7x8 Huffman box scale, counters; like new; good location; rent $8; price for quick sale, $350; have other business. 1921 N. 9th.

MILK DAIRY—40 cows, 3 horses, 2 routes. 2703 S. 24.

MILLINERY STORE—Complete; new goods; excellent retail location. Apply 1716 Franklin av. (c)

MILLINERY BUSINESS—Good, in live Illinois town of 25,000; well established; bargain if sold at once. Address P. O. Box 53, Alton, Ill.

MONUMENT BUSINESS—Established over 17 years; with stock, tools, machinery, compressed air tools, designs, orders, etc.; reason for selling, old age; a good chance for an ambitious young man. $2000 cash will handle this. Box E-36, Post-Dispatch.

NEWSPAPER—And job plant; 600 subscribers; $75 per month job work; located in live town of 500. Frank Miller Bourbon, Mo.

NEWSPAPER ROUTE—Will accept best offer; owner leaving town. B. Bright, 2907A Davis st. (c)

NOVELTY AND TOY BUSINESS—For sale; $5000; will exchange for Ford limousine or $600. Loudahn, 4459 S. 21st street.

OYSTER AND CHOP HOUSE—Well; good as new, will guarantee; price $400. Thos. McCrady, 207 Pendleton av., Brentwood.

PAPER ROUTE—First-class in every respect; two years turned; account of accident. 4097 Cote Brilliante.

POOLROOM—With 5 pool tables and 3 bowling alleys; electric piano and cigar stand; license paid; cheap rent; cheap if sold at once. Box T-147, Post-Dispatch.

POOL ROOM—Large downtown district; doing good business; best bargain; reason other business. Address 326 Commercial st.

RESTAURANT—Excellent location. See it and make me an offer. 304 N. Grand.

RESTAURANT AND HOUSEHOLD GOODS—Opposite Missouri Pacific Station. 1462 S. Vandeventer; quick sale; leaving city.

RESTAURANT—And lunch room, cheap if you are looking for a bargain it will pay you to investigate. 3011A North Market st.

## BUSINESS FOR SALE

GENTS' FURNISHING STORE—On Market st.; must sell on account of partnership, stock and fixtures complete; will invoice about $2000. Inquire at 305 N. Jefferson av., St. Louis Mo.

GLOVE MANUFACTURING PLANT—Complete outfit for making canton flanne land leather-faced gloves; power mutting press, machine blocks and dies; canacity, 150 dozen pairs daily. Box 1081, Cuba, Mo.

GROCERY—1601 Park.

GROCERY—And meat market; North St. Louis; good location. Box R-205, P.-D.

GROCERY—If you want a good business and mean business call at 4102 Finney.

GROCERY—And market. Apply 6220 Etzel.

GROCERY—And meat market; will pay for itself in six months; fixtures and stock invoice about $2500. Box R-121, Post-Dis. (c)

GROCERY—And meat market; South St. Louis; good location; reasonable. Box T-47, Post-Dispatch.

GROCERY—And confectionery; good business; will sell or consider partner. 3746 Chouteau; call Sunday. (c)

GROCERY STORE—For sale; best location; bargain if sold today. Call between 10 a. m. and 2 p. m. 2726 N. Union. (c)

GROCERY AND MARKET—Good location; good daily business; must sell at once; real bargain. Box T-123, Post-Dispatch. (c)

GROCERY STORE—Established corner; convenient rooms; small investment. 1749 Folsom.

GROCERY STORE—Old established corner; doing fine business; rent cheap. Call at once. 1801 Division.

GROCERY—And meat market; reasons for selling, other business. 2201 Montgomery st. Sunday, 3015 Rauschenbach. (7)

GROCERY—Old established; small capital. Inquire; bargain if sold at once; low rent. 1104 Franklin av.

GROCERY STORE—Good location; cash counter trade; must sell at once. Box T-392, Post-Dispatch.

GROCERY—Good section; cash business; $2500 weekly; no deliveries; bargain. Information by business exchange, 1242 Franklin av.

GROCERY AND MEAT MARKET—For sale; good location; will sell reasonably. Box E-8, Post-Dispatch.

GROCERY—And fish market; Market st., near 20th; good business; corner stick. VICTOR WM. REITZ REALTY CO., 810-12 Chestnut st.

GROCERY AND MEAT MARKET—One of the best location; bargain to quick buyer. Call Marshall 2831, Sunday until noon; no agents need answer.

GROCERY STORES—We have three of them, South and North St. Louis; all doing fine business and for sale at bargains. VICTOR WM. REITZ REALTY CO., 810-12 Chestnut st.

GROCERY—And confectionery, candy; fine business; bargain; Northwest St. Louis, VICTOR WM. REITZ REALTY CO., 810-12 Chestnut st.

GROCERY—And meat market; doing good business; only store in locality; must sell this week; reason for selling, partnership; $400 cash. Box T-139, Post-Dispatch.

GROCERY—And meat market; doing good business; big bargain; Northwest St. Louis, VICTOR WM. REITZ REALTY CO., 810-12 Chestnut st.

GROCERY—And meat market; doing good business; only store in locality; must sell this week; reason for selling, partnership; $400 cash. Box T-139, Post-Dispatch

SUNDAY,
AUGUST 10, 1919.

## ATTITUDE SAID TO BE
## HANGED BY STATEMENT

Announcement Declared
Shed No Fresh Light in
of Chinese Delegates.

to the Post-Dispatch.
Aug. 9.—That China's re
sign the peace treaty will be
n nowise by the statement
nt Uchida, Japanese For
ister, which it is felt sheds
light on the Shantung situa
the impression received to
e headquarters of the Chi
gation. The Chinese hold
allies must seek further con
from Japan if China is t
e terms of peace.
nt Wilson's negotiations
igned to obtain from the
Government definite
to Pekin about the date of
nese evacuation of Shan
ich Viscount Uchida's utter
ll to provide. The fact that
s to declare the termination
tate of war with Germany
more than ever necessary
maintain an uncompromis
y, in view of her delegates

did the Post-Dispatch print
ant ads during June than
e-Democrat, Republic, Times
COMBINED? The answer
s!

## OULTRY AND BIRDS

### SUSSEX

D SUSSEX—For sale; 6 hens an
4134 N. Euclid av.

## TRY — MISCELLANEOUS

S—For sale, and rufus red rabbit
ian barez; chean. 2019 California
S—For sale; 50 spring; large an
all today; bargain if sold at once
more.
S—For sale; buff cochin hens an
aino white leghorn cockerel.
Delmar 2523R; Cheroker
r sale; 2 dozen hens. In
W. 7453 Maple bl., Maplewood.
14 North Fourth street, Central
(Opposite Court House.) St. Louis
Supply and Seed Company. (c99)
S—For sale; black minorca an
eghorn. 2923 Arlington.
For sale; 1 reds. 3940 North
Market. Delmar 3580X.
CHICKENS—Of all kinds. Price
and up. Call Bell Kirkwood 5682
CHICKENS—For sale; 10; 2 hens
obbins. 4230 Penrose st.

## EONS AND PET BIRDS

For sale, pets, birds, etc., of every
tion. Pet Shop, 3111 Olive. (c99)
BREEDING CAGES—For sale,
rollers; cheap. 1819 Reilly av.
BIRDS—For sale; rollers; best
in city. 4243 Olive.
ES—For sale; 20 male birds in song
nies, cheap. 3317 South Seventh.
ES—For sale; singers; $4. 3532A
sale.
ES—For sale; singers, $5 each; guar
3 months. 1907 Utah.
ES—For sale; singers and females
nce in the city. 3528 N. Grand.
ES—For sale; singers; male birds is
you won't be fooled here; hundred
lings. 3111 Olive. (c99)
—Beautiful St. Andreasberger
ed; extra small females; the very
227A Cote Brilliante.
S—For sale; old and young; sing
also cinnamon canaries. Sta
W. 3213 Meramec.
ES—For sale; healthy young bir
singers, 2700 Shenan
Tower Grove and Jefferson.
ES—For sale; young singers; rollers
hicks; gold fish; snails; cages. 292
LEG BANDS—For sale; open
red; the best way to keep a record o
Send 25c for sample dozen. P
5055 Aberdeen st., Chicago, Ill.
ES—For sale; beautiful singers; als
s, parakeets; call or write; health
ed, etc. 1409 Cherokee st. Open
bird cages; open every day and
Bonfils Pet Shop, 3111 Olive. (c99)
S—For sale; young and old; all col
2301 Cherokee.
S—For sale; bargain prices. Cal
p, Pet Shop, 3111 Olive. (c99)
S—For sale, Mexican yellow head an
cage; young birds and good talkers
2000 Post-Dispatch.
S—For sale; young, tame and taught
the best red poll pet; also young
low bea's, $8.95; guaranteed to sing
ship everywhere. National
p, 3111 Olive.
S—For sale; homers. 3307 Wisconsin.
S—For sale, small flock of homers;
Carl Pass, Willow Springs, Mo.
S—For sale; fine homers. 135 East
av., Kirkwood. Phone 1526.
S—For sale; homers; good stock; also
cheap. 2621 South Twelfth.
S—For sale; carneaux, $1.50 pair;
$4; red or yellow cocks, $2.
S—For sale; 2h pair carneaux. Call
nes 8 and 12. 1980 Palm st.
S—For sale, good layers; also good
cheap. 5035 Penrose.
S—For sale, red and yellow car
3128 S. California.
S—For sale; mondaines; black hom
Mather. 1529 Chouteau.
S—For sale, Carneaux and lars
; reasonable. 6618 Clayton av.
Bend.
S—For sale; fan tail, white; young
nated pairs. Call before 11 a. m.
rge.
NS—For sale; owls, dragoons, tum
all colors. Call any time. 1353 N

## LECTURES

### Lecture on Psychology.

Special reference to personal efficiency
and finding right vocation in life; by Dr.
R E. Hughes. You are invited. Monday
p. m., at 8:30. College of Optom
ery, 535 Prisco Bldg.

## CHURCH NOTICES

FIRST THEOMONIST CHURCH of St.
Louis. No service this day. Rev. M.
Thompson, pastor, 1711 N. Taylor av.

## SPIRITUALISM

CHURCH DIVINE—Meetings Tuesday, 8
Thursday, 8 p. m., 1912 North Grand avenue.
Johnson.

SPIRITUAL CHURCH—Services Sunday,
Thursday, 8 p. m. Christ Behrens, 2815
Prairie avenue.

SPIRITUALIST & CHRISTIAN UNION
Church and Reading Room, Inc. Bring your
sick here to be healed. 2506 N. Grand.

SPIRITUAL CHURCH, Wednesday, 8:30;
Thursday, 2:30. Flower Service Wednes-
day night, 1531 South Ninth st. (c99)

Spiritual circle Sunday, Thursday, 8 p.
m.; Tuesday, Friday 2:30 p. m. 4589 Eas-
ton.

Spiritual Church Sunday, 2 p. m.; Tuesday
8 p. m.; Thursday 2 p. m. Mrs. Reidt,
4633A Easton.

New Thought Church services Tuesday,
Aug. 7, 1919, at 7 p. m., Michael Kirchmer, beloved
husband of Mary Kirchmer, loving father
and dear father of May, Clara and John
Kirchmer.
Funeral Monday, Aug. 11, at 8:30 a. m.,
from family residence, 5921 De Giverville
court, to St. Roch's Church, thence to
Florissant, Mo. Interment private. Mo-
tor. (c7)

LUEDECKER—On Thursday, Aug. 7, 1919,
at 7 a. m., Ferdinand Luedecker, aged 81
years, husband of the late Christine Lue-
decker (nee Breidert), and our dear kind
father-in-law, grandfather and brother.
Funeral Sunday, Aug. 10, at 2 p. m., from
residence, 2515 West Hebert street, to Zion
Cemetery. Motor. (7)

McHUGH—Entered into rest on Friday,
Aug. 8, 1919, at 2:30 a. m., Michael
McHugh, son of the late John and Cathe-
rine McHugh, beloved brother of John and
Edward McHugh, Mrs. P. M. Duffy and
the late Daniel McHugh and our dear
uncle.
Funeral will take place from Arthur J.
Donnelly's funeral parlors, 4140 Lindell
boulevard, on Monday, Aug. 11, at 8:30
a. m., to St. Matthew's Church, thence to
Calvary Cemetery. Deceased was a mem-
ber of Journeymen Plumbers' Union, Local
No. 35. (c7)

NAVIN—Entered into rest on Thursday,
Aug. 7, 1919, at 8 a. m., William Navin,
beloved son of John and Katie Navin (nee
Lehembauer), and dear brother of Mrs.
Agnes Radford (nee Navin), Joseph, Laura,
Paul, Margaret, Alice, Peter, Cecelia and
Theresa Navin, brother-in-law and uncle,
at the age of 21 years.
Funeral Monday, Aug. 11, at 3 p. m.,
from family residence, 6414 North Broad-
way, to Friedens Cemetery. Motor. Rela-
tives and friends invited to attend.
Hannibal (Mo.) papers please copy. (c7)

RUCK—Entered into rest on Friday, Aug.
8, 1919, at 12:15 a. m., Lena Ruck (nee
Reis), beloved mother of John and Henry
Ruck, and Mrs. Lena Krauss (nee Ruck),
mother-in-law of John Krauss and Mrs.
mother of Viola and John Krauss Jr., in
her seventy-fourth year.
Funeral Sunday, Aug. 10, at 2:30 p. m.,
from the Math. Herman & Son chapel,
Taylor and West Florissant avenues, to
Friedens Cemetery. Motor. Relatives and
friends invited to attend. (c7)

SCHOMAKER—Entered into rest on Fri-
day, Aug. 8, 1919, at 4 p. m., Lena
Schomaker (nee Hoverl), dearly beloved
mother of John and Louis Schomaker, and
dear sister of August L. and Leo J. Boyer,
in her twenty-ninth year.
Funeral from the Provost-Drehmann
chapel, 3710 North Grand avenue, Mon-
day, Aug. 11, at 9 a. m., to St. Barbara's
Church, Hamilton and Minerva avenues,
thence to Calvary Cemetery. Motor.
Ste. Genevieve (Mo.) papers please copy.

SHIELDS—On Saturday, Aug. 9, 1919, at
11:15 a. m., at St. Mary's Infirmary,
John H. Shields, beloved brother of James
F. Shields and Mrs. William Edmonds
and our dear uncle.
Funeral Tuesday, Aug. 12, at 9 a. m.,
from Collins' parlors, 1039 North Grand
avenue, to St. Alphonsus' Rock Church,
thence to Calvary Cemetery. Deceased was
a member of Steamfitters' Union, Local
562.

SILVERMAN—On Friday, Aug. 8, 1919,
Simon Silverman, beloved husband of
Jeanette Silverman and dear father of Rose
and Mamie Silverman.
Funeral from residence, 1327 Bayard ave-
nue, on Monday, Aug. 11, 1919, at 9:30 a.
m. Motor. No flowers. (c)

SKRAINKA—Entered into rest Thursday,
Aug. 7, 1919, at 7 p. m., Catherine
Skrainka, relict of Joseph Skrainka and
mother of Morris and Louis Skrainka.
Funeral from residence, 4318 West Pine
boulevard, Sunday, Aug. 10, at 2:30 p. m.

SMITH—At St. John's Hospital, on Satur-
day, Aug. 9, 1919, at 5 a. m., Sidney
Smith, only son of the late Sidney and
Bertha Smith (nee Hosse), in his sixteenth
year.
Funeral Tuesday, Aug. 12, at 8:30 a.
m., from Collins' parlors, 1039 North
Grand avenue, to Old Cathedral Church,
thence to New Picker Cemetery. (c1)

WELP—Entered into rest on Friday, Aug.
8, 1919, at 11:30 a. m., Esther Welp, be-
loved daughter of William and Anna Welp
(nee Ruwe), dear sister of Anna, Ella and
Walter Welp, dear grandchild and niece, at
the age of 12 years 1 month 23 days.
Funeral Monday, Aug. 11, at 2:30 p. m.,
from family residence, 1420 Newhouse avenue,
to New Bethlehem Cemetery. Motor. (c7)

YOUNG—Entered into rest Saturday, Aug.
9, 1919, Daniel W. Young, beloved hus-
band of Emma E. Young, father of Fred
and Blanche E. Young and, Mrs. E. I. Up-
ton, aged 77 years.
Funeral Monday, Aug. 11, at 3 p. m.,
from residence, 4842 Ledue street. De-
ceased was a member of Ransom Post, G.
A. R. (c)

## CARDS OF THANKS

Our dear mother, Louisa Bauer, and wife
of Phillip Bauer, who departed from this
world 17 years ago. Sadly missed by
HUSBAND AND CHILDREN.

We wish to thank our many friends and
neighbors for the beautiful floral offerings
and kindness in the death of our darling boy,
MR. AND MRS. BROWN, 1436 Farragut.

We wish to extend our sincere thanks
to our friends and relatives for their sym-
pathy shown us in the loss of our dear
mother, Emma Niemeyer, sister and aunt.
Also extend our thanks to the pallbearers,
Rev. Klingner and Jefferson Lodge No. 18,
A. O. U. W.
SON, SISTER, NIECES AND NEPHEWS.

# THERE ARE REGISTERED AT THE U. S. EMPLOYMENT BUREAU

110 N. 9TH STREET, THE NAMES OF HUNDREDS OF UNEMPLOYED SOLDIERS, SAILORS AND MARINES.
If you can make room for one, two or more of these men, we urge you to do so. DO IT TODAY! Help put our fighting men back into industrial life, thereby bringing business back to its normal condition. See the Announcement at the top of the Employment Wanted Column.

*Is Your Opportunity Here?—More "Wants" in Proportion to Population in Its Field Than Any Other Metropolitan Newspaper—1,500,000 Readers!*

### INDEX TO SECTION B — See Sec. A for Employment Rooms, Wants, For Sale, Autos

| Classification. | Page. | Classification. | Page. | Classification. | Page. |
|---|---|---|---|---|---|
| Adoption | 11 | Business Cards | 11 | For Sale Miscel.) | 16 |
| Agents—Men | 15 | Cameras | 17 | Found | 11 |
| Agents—Women | 15 | Cantassers, Solicitors | 14 | Gold and Silver | 17 |
| Animals | Pt. 5. 10 | Carpet Cleaning | 11 | Help—Men, Boys | 12 |
| Aquariums, Fish | Pt. 5. 10 | Clothing | 17 | Help—Women, Girls | 13 |
| Attorneys | 12 | Coming Events | 11 | Horses, Vehicles | Pt. 5. 10 |
| Automobiles | 19 | Dancing | 12 | Hotels | 22 |
| Bicycles | 20 | Dentists | 12 | Household Goods | 16 |
| Birds—Poultry | Pt. 5. 10 | Detectives | 12 | Houses, Furn., F. S. | 16 |
| Board | 22 | Dressmaking | 12 | Instruction (Misc.) | 12 |
| Boats, Launches | 20 | Exchange (Misc.) | 17 | Instruction (Auto.) | 20 |
| Books, Periodicals | 20 | Fixtures | 20 | Instruction (Musical) | 21 |

A THREE TIME AD COSTS LESS, PRODUCES MORE.

ST. LOUIS POST-DISPATCH

# Employment, Rooms, Board, Wants, For Sale, Automobiles

Our Motto: PRODUCTIVE PUBLICITY. PROGRESS. PROFITS.

PART SIX — ST. LOUIS, SUNDAY MORNING, AUGUST 10, 1919. — PAGES 11—22B

### INDEX TO SECTION B — See Sec. A for Employment Rooms, Wants, For Sale, Autos

| Classification. | Page. | Classification. | Page. | Classification. | Page. |
|---|---|---|---|---|---|
| Jewelry | 20 | Pianos—Musical | 20 | Seeds, Plants, Trees | 20 |
| Lost and Found | 11 | Poultry—Birds | Pt. 5. 10 | Sewing Machines | 17 |
| Machinery | 20 | Printing, Addressing | 11 | Situations | 12 |
| Mail Orders | 14 | Professional | 12 | Storage | 11 |
| Medical | 12 | Resorts, Country Bd. | 11 | Stove Repairs | 11 |
| Millinery | 11 | Rooms | 22 | Talking Machines | 20 |
| Miscellaneous Wants | 10 | Roommates | 27 | Theatrical | 12 |
| Moving and Storage | 11 | Rooms—For Colored | 22 | Toilet Articles | 12 |
| Musical | 20 | Safes | 20 | Trade Schools | 14 |
| Patents | 20 | Salesmen | 14 | Typewriters | 17 |
| Partners | 14 | Saleswomen | 16 | Vehicles | Pt. 5. 10 |
| Personal | 11 | Schools | 12 | Wall Paper | 11 |

PROMPTLY REPORT FAILURE TO RECEIVE ANSWERS.

## DEATHS

*Death notices, first 6 lines or less, $1; each extra line 20c; memoriams, etc., 25c per line.*

DILLON—Entered into rest Friday, Aug. 8, 1919, at 11:15 a. m., Helen A. Dillon, beloved daughter of John J. and Kate Dillon (nee Ilgner), dear sister of Margaret, Mary and William Dillon.
Funeral Monday, Aug. 11, at 8:30 a. m. from family residence, 3631 Garfield avenue, to St. Teresa's Church, thence to Calvary Cemetery. Motor. (c7)

DONOHUE—Entered into rest on Saturday, Aug. 9, 1919, at 2:30 p. m., Redmond Donohue, beloved brother of Mrs. Bridget Reilly (nee Donohue).
Funeral Tuesday, Aug. 12, at 8:30 a. m. from John C. Benaick's funeral parlors, 1134 North Sixth street, to St. Patrick's Church, thence to Calvary Cemetery. Motor.

HENDERSON—Suddenly, at New London, Conn., on Wednesday, July 30, 1919, Arnold G. Henderson, while saving in the U. S. Shipping Board service, beloved son of Mary E. Henderson (nee Borland), dear brother of Mrs. Eda Fulton and Mrs. Mabel Berger, Harry K., Charles H. and Goldie I. Henderson, in his twenty-fifth year.
Funeral at Chester, Ill., Monday, Aug. 11, at 1 p. m. (c)

HERTLEIN—Entered into rest on Saturday, Aug. 9, 1919, at 4:15 p. m., George A. Hertlein, beloved husband of Emma Hertlein (nee Walterspiel), dear father of Mrs. H. F. Walt (nee Hertlein), Clarence Hertlein, and dear son of Amelia Hertlein, and our dear brother, brother-in-law and uncle, at the age of 52 years.
Funeral on Tuesday, Aug. 12, at 2 p. m., from residence, 4463 Beethoven avenue, to St. Matthew's Cemetery. Motor. Deceased was a member of Hamilton Council, No. 102, Royal League, and Vandeventer Council, No. 1235, Royal Arcanum. (c1)

HERTLING—Entered into rest on Saturday, Aug. 9, 1919, at 1:30 a. m., William J. Hertling, beloved husband of Mary J. Hertling (nee Hammer), our dear father, brother, brother-in-law, and uncle, aged 56 years 9 months 11 days.
Funeral from family residence, 4915 S. Broadway, Tuesday, Aug. 11, at 8:30 a. m., to St. Boniface Church, thence to SS. Peter & Paul's Cemetery. (c1)

HOLTKAMP—On Thursday, Aug. 7, 1919, at 2:20 p. m., Ricky Holtkamp (nee Lang), aged 73 years, dearly beloved wife of William Holtkamp, and mother of Arthur H. Holtkamp and Mrs. Lena Crawford, and sister of Mrs. Jennie Burmeister and Hugo Lang, our dear grandmother and aunt.
Funeral Sunday, Aug. 10, at 3 p. m., from residence, 3953A Lee avenue, to Friedens Cemetery. Motor.

HOOCK—On Friday, Aug. 8, 1919, at 6:40 p. m., Henry T. J. Hoock, beloved husband of the late Annie M. Pestor Hoock, dear father of H. Jesse, Emmet H. and Olivia Z. Hoock.
Funeral Monday, Aug. 11, at 7:30 a. m., from family residence, 4936 McPherson avenue, to New Cathedral, thence to Calvary Cemetery. Motor. (c7)

JUNOD—On Friday, Aug. 8, 1919, at 3:30 p. m., Louis Junod, aged 61 years, husband of the late Louise Junod, and dear father of Louis M. Junod and Mrs. A. R. Haarsma, and brother of Lucian and Jennie Junod.
Funeral Monday, Aug. 11, at 2 p. m., from Lucian Junod's residence, 2 De Giverville court, to St. Roch's Church, thence to Florissant, Mo. Interment private. Motor. (c7)

KIRCHMER—On Thursday, Aug. 7, 1919, at 6 a. m., Michael Kirchmer, beloved husband of Mary Kirchmer, loving father and dear father of May, Clara and John Kirchmer.
Funeral Monday, Aug. 11, at 8:30 a. m., from family residence, 5921 De Giverville court, to St. Roch's Church, thence to Florissant, Mo. Interment private. Motor. (c7)

LUEDECKER—On Thursday, Aug. 7, 1919, at 7 a. m., Ferdinand Luedecker, aged 81 years, husband of the late Christine Luedecker (nee Breidert), and our dear kind father-in-law, grandfather and brother.
Funeral Sunday, Aug. 10, at 2 p. m., from residence, 2515 West Hebert street, to Zion Cemetery. Motor. (7)

McHUGH—Entered into rest on Friday, Aug. 8, 1919, at 2:30 a. m., Michael McHugh, son of the late John and Catherine McHugh, beloved brother of John and Edward McHugh, Mrs. P. M. Duffy and the late Daniel McHugh and our dear uncle.
Funeral will take place from Arthur J. Donnelly's funeral parlors, 4140 Lindell boulevard, on Monday, Aug. 11, at 8:30 a. m., to St. Matthew's Church, thence to Calvary Cemetery. Deceased was a member of Journeymen Plumbers' Union, Local No. 35. (c7)

NAVIN—Entered into rest on Thursday, Aug. 7, 1919, at 8 a. m., William Navin, beloved son of John and Katie Navin (nee Lehembauer), and dear brother of Mrs. Agnes Radford (nee Navin), Joseph, Laura, Paul, Margaret, Alice, Peter, Cecelia and Theresa Navin, brother-in-law and uncle, at the age of 21 years.
Funeral Monday, Aug. 11, at 3 p. m., from family residence, 6414 North Broadway, to Friedens Cemetery. Motor. Relatives and friends invited to attend.
Hannibal (Mo.) papers please copy. (c7)

RUCK—Entered into rest on Friday, Aug. 8, 1919, at 12:15 a. m., Lena Ruck (nee Reis), beloved mother of John and Henry Ruck, and Mrs. Lena Krauss (nee Ruck), mother-in-law of John Krauss and Mrs. mother of Viola and John Krauss Jr., in her seventy-fourth year.
Funeral Sunday, Aug. 10, at 2:30 p. m., from the Math. Herman & Son chapel, Taylor and West Florissant avenues, to Friedens Cemetery. Motor. Relatives and friends invited to attend. (c7)

SCHOMAKER—Entered into rest on Friday, Aug. 8, 1919, at 4 p. m., Lena Schomaker (nee Hoverl), dearly beloved mother of John and Louis Schomaker, and dear sister of August L. and Leo J. Boyer, in her twenty-ninth year.
Funeral from the Provost-Drehmann chapel, 3710 North Grand avenue, Monday, Aug. 11, at 9 a. m., to St. Barbara's Church, Hamilton and Minerva avenues, thence to Calvary Cemetery. Motor.
Ste. Genevieve (Mo.) papers please copy.

SHIELDS—On Saturday, Aug. 9, 1919, at 11:15 a. m., at St. Mary's Infirmary, John H. Shields, beloved brother of James F. Shields and Mrs. William Edmonds and our dear uncle.
Funeral Tuesday, Aug. 12, at 9 a. m., from Collins' parlors, 1039 North Grand avenue, to St. Alphonsus' Rock Church, thence to Calvary Cemetery. Deceased was a member of Steamfitters' Union, Local 562.

SILVERMAN—On Friday, Aug. 8, 1919, Simon Silverman, beloved husband of Jeanette Silverman and dear father of Rose and Mamie Silverman.
Funeral from residence, 1327 Bayard avenue, on Monday, Aug. 11, 1919, at 9:30 a. m. Motor. No flowers. (c)

SKRAINKA—Entered into rest Thursday, Aug. 7, 1919, at 7 p. m., Catherine Skrainka, relict of Joseph Skrainka and mother of Morris and Louis Skrainka.
Funeral from residence, 4318 West Pine boulevard, Sunday, Aug. 10, at 2:30 p. m.

SMITH—At St. John's Hospital, on Saturday, Aug. 9, 1919, at 5 a. m., Sidney Smith, only son of the late Sidney and Bertha Smith (nee Hosse), in his sixteenth year.
Funeral Tuesday, Aug. 12, at 8:30 a. m., from Collins' parlors, 1039 North Grand avenue, to Old Cathedral Church, thence to New Picker Cemetery. (c1)

WELP—Entered into rest on Friday, Aug. 8, 1919, at 11:30 a. m., Esther Welp, beloved daughter of William and Anna Welp (nee Ruwe), dear sister of Anna, Ella and Walter Welp, dear grandchild and niece, at the age of 12 years 1 month 23 days.
Funeral Monday, Aug. 11, at 2:30 p. m., from family residence, 1420 Newhouse avenue, to New Bethlehem Cemetery. Motor. (c7)

YOUNG—Entered into rest Saturday, Aug. 9, 1919, Daniel W. Young, beloved husband of Emma E. Young, father of Fred and Blanche E. Young and, Mrs. E. I. Upton, aged 77 years.
Funeral Monday, Aug. 11, at 3 p. m., from residence, 4842 Ledue street. Deceased was a member of Ransom Post, G. A. R. (c)

## CARDS OF THANKS

We wish to extend our heartfelt thanks to our relatives and friends for their kindness and sympathy shown us in our late sad bereavement in the loss of our dear father, Henry Carstens. We especially thank Rev. S. H. Erits for his kind words, the pallbearers and Wacker-Helderle Undertaking Co. and our friends and relatives for their beautiful floral offerings.
MRS. ANNA BASTEL, JR., daughter.
MRS. MINNIE GASS, daughter.

We wish to extend our thanks for the sympathy shown us by our many friends and relatives because of the sudden death of Mrs. Mary Roeder, mother and grandmother. We also wish to thank the Rev. J. G. Reese for his kind and consoling words, also the relatives and friends for the many floral offerings.
THE BEREAVED CHILDREN AND GRANDCHILDREN.

We wish to extend our sincere thanks to relatives and our many friends and kind neighbors for the sympathy, shown us and services rendered, in our sad hours of bereavement in the loss of my dear husband, father and son, John Joseph Foley, especially thank Rev. Father Keating for his kind words, assistance and his words of consolation during my long illness and at the death of our beloved one. Also the United Painters, L. U. No. 294, for their kind services and the beautiful floral offerings.
MRS. JOHN RYAN, WIFE, CHILDREN AND MOTHER.

We wish to express our sincere thanks to our relatives and friends for their kindness and sympathy shown me at the time of my late husband, Henry Wein, and for the many beautiful floral offerings. Special thanks to Rev. Geo. Schmar, the Hamilton Fish, Camp No. 1, United Spanish War Veterans, also the pall bearers and Ziegenhein Bros. undertaking.
MRS. AMELIA WEIN, WIFE.

We wish to extend our heartfelt thanks to all relatives, friends and neighbors for their kindness and sympathy shown us in our late sad bereavement in the loss of our dear husband and father, Patrick Young. We especially thank the Rev. Geo. Nusmann, the pallbearers, Gebken Livery & Undertaking Co. and our relatives and friends for the many beautiful floral offerings.
MRS. C. YOUNG AND CHILDREN.

## IN MEMORIAM

In loving remembrance of James M. Furey, who died August 8, 1906. Forever remembered by the
FAMILY. (c)

In loving remembrance of my dear mother and mother-in-law, Katherine Micle, who departed this life August 10, 1917.
Sadly missed by daughter,
MRS. OTTO LASSAUER. (c)

In deepest memory of our dearest daddy, James P. O'Connor, who departed this life two years ago, August 1, 1917. Sadly missed by his children,
FLORENCE, JAMES AND DOROTHY.

In loving memory of my dear husband and father, Gottlieb Reidweg, who departed this life Aug. 8, 1917. May his soul rest in peace. Sadly missed by
WIFE AND CHILDREN.

In loving memory of our dear mother, grandmother and wife, Fannie Sanschi, who departed this life Aug. 11, 1915. Sadly missed by
CHILDREN AND HUSBAND.

In loving memory of my dear wife, mother and grandmother, Mrs. Louise Neiser, who departed this life one year ago today, Aug. 10, 1918. Sadly missed by
MARTIN NEISER AND CHILDREN.

In loving remembrance of our dear mother and grandmother, Reika Juergens, who departed from this life July 29, 1918. Days of sadness still come over us,
Tears in silence often flow.
Fond memory keeps you ever near us,
Though parted you died one year ago.
Sadly missed by
DAUGHTER, SONS, GRANDCHILDREN

In loving memory of our dear mother and grandmother, Mary Schuld, who died Aug. 9, 1917.

In silence she suffered,
While on earth she bore
Till God called her home
To suffer no more.

Sadly missed by the SCHULD FAMILY.

In loving remembrance of our son, Walter J. Clever, who departed this life two years ago, August 13, 1917.
In the graveyard softly sleeping,
Where the flowers softly wave,
Lies our Walter we loved so dearly.
In his lonely, silent grave.
Gone but not forgotten. Sadly missed by father, mother, brother, sister, and all who loved him. (c)

In loving remembrance of my dear wife and darling mother, Mary Dowd, who departed this life January 18, 1918.
You are not forgotten mother, dear, nor ever will you be; as long as our lives and memories last, we will remember thee.
Sadly missed by husband, daughters and all those who loved her. Requiem high mass at St. Edward's, August 13, at 6:45. (c)

In loving remembrance of my dear wife and mother, Elizabeth Purdeer, who departed this life one year ago, Aug. 13, 1918:
In the graveyard, softly sleeping,
Where the flowers gently wave,
Lies the one we love most dearly
In her silent, lonely grave.
Peaceful be your sleep, sweet mother—
It is sweet to breathe your name.
In life we loved you dearly,
In death we do the same.
Just one year ago you left us—
How we miss you, mother dear,
And remember all your kindness
As we drop a silent tear.
Sadly missed by
HUSBAND AND DAUGHTER.

### BURIAL VAULTS

STOP JUST A MINUTE

For $40 you can buy the best concrete burial vault on earth, delivered to any cemetery in St. Louis or vicinity. Our vault is guaranteed to be waterproof and air tight; it is more beautiful than stone or steel and will last forever. We have set a price so that everyone can bury those "near and dear" to them in the most modern, inexpensive and dignified way.
THE AUTOMATIC SEALING BURIAL VAULT CO., Office and factory 4818 Leduc. Phone, Delmar 1107. Phone us and let our demonstrator show you the wonderful quality of our vault.

### UNDERTAKERS

PEETZ BROS.
Funeral chapel, 2730 Lafayette av.; auto and carriage funerals; no charge for chapel.
Lindell 6050 — Delmar 590
DAY OR NIGHT
Noonan Undertaking Company
4271 OLIVE STREET (c)

### MONUMENTS

FILSINGER AND FRUTH
1617 WASHINGTON AV.
Large stock of MONUMENTS at Reasonable Prices. (c99)

## ANSWERS TO QUERIES

*Query for Sunday must be mailed a week beforehand.*

C. W. R.—Suitable gifts for young people to exchange are books, flowers and candy.

HELPLESS.—Hang the coat out in the sun and air and the odor will undoubtedly disappear.

C. H. S.—Newsstands and sporting goods houses should have the book of rules governing horse shoes.

T. A. T.—You can undoubtedly arrange to study photography as apprentice in almost any gallery.

S. A. S.—Apply to the Postmaster regarding your thrift stamps. The Government will buy them back.

INTERESTED ONE.—Address executors of the Lavarne M. Noyes estate, Cook County Probate Court, Chicago, Ill.

C. S. H.—You should address the Commissioner of Patents, Patent Office, Patent Department, Washington, D. C.

J. R. F.—The British possessions represented in the league of nations are Canada, Australia, South Africa, New Zealand and India.

MEMBER OF 110th A. T.—The status of the $18,000 fund for the 35th Division was fully explained in the Post-Dispatch of July 20.

DAILY READER.—Yes, there is a swimming instructor at the Y. M. C. A., but you have to be a member to secure the benefit of his services.

ANXIOUS.—Any newsdealer can furnish you with the short story magazines which are always in the market for original matter of an acceptable character.

AMATEUR.—You can secure the names of the motion picture producing concerns from the motion picture magazines which you can get at any newsstand.

E. P. V.—The city of St. Louis is not in any county. It was formerly in St. Louis County, but under the act of separation passed by the Legislature it became a separate municipality.

A. R. R.—Banks and brokerage houses are dealing in Liberty Bonds at their market value. Call at any such institution with your bond and you will be given the market price for it.

I. W. E.—There is a severe penalty for unlawfully wearing the uniform of the U. S. army. An honorably discharged soldier is entitled to wear his uniform 3 months after discharge, but he cannot give it away for somebody else to wear.

P. F. R.—There is undoubtedly some miscarriage in the War Department relative to your papers and if you will address the Hon. William L. Igoe, House of Representatives, Washington, D. C., he will undoubtedly straighten the matter up for you.

MRS. H.—The groom furnishes the flowers and conveyances. It is customary for the bride to buy the engrossing ring and the groom to buy the bride's ring. It is usual, also, for the bridesmaids to furnish their own clothes and for the bride to present them with a gift. The groom likewise presents his best man with a gift, usually jewelry. The bride furnishes the invitations. An announcement of a wedding menu might include chicken salad, hot rolls, ice cream, assorted cake and black coffee.

CONSTANT READER.—The Franco-Prussian War of 1870 came about through the natural hereditary antagonisms of the French and Germans. The culminating cause was the pretensions of a member of the Hohenzollern family to the throne of Spain. The French protested against this and demanded that the prince of Prussia undertake to withdraw the candidate and never mix in the affair again. Bismarck's famous dispatch was in answer to this demand of the French and was so worded as not only to give offense to the French, but to leave open as well the position of Prussia in the controversy.

## RESORTS

*Solid agate, 15c line, minimum 30c. Discount 1c per line on three or more insertions.*

CLUBHOUSE—For sale, Valley Park. See Mr. Kessler, L. St. Hartley. (c)

COTTAGE—For rent; 4 rooms, Chautauqua, Ill. Forest 6182R.

FURNISHED COTTAGE—At Meramec Terrace, for after Aug. 18; sleeping porch. 4290 Manchester.

THE newest patent portable clubhouses and garages; reasonable price. 4237 Iowa. Victor 5568J. Schlicht, Mo. (c92)

SUMMER RESORT in the summit of the Ozark Mountains; write for booklets and location. Schlicht, Mo. (99)

COTTAGE—With every convenience, on the beautiful Gasconade River; reasonable particulars write Box T-290, Post-Dispatch.

THE DAISY COTTAGES—Furnished, in the Ozarks, near Bay Piney; fishing, boating, bathing; reasonable. D. Cline, Hecker, Ill. (c99)

SPEND your vacation at Bridge View Cottages; select meals, reasonable rates; large shady yard. Address Russell Andrew, Jerome Mo. (99)

BALD PATE RESORT—Meramec River, near Steelville, Mo.; large tents for rent, $5 a week. Restaurant and supplies on premises; fine spring water. N. Hill, 901 Chestnut st., Phone Main 268.

WEEK-END parties accommodated at Prichard Farm, on Big Colvey Creek; 2½ hours by auto from St. Louis; fitney from Robertson; fishing, boating, swimming; reservations to W. E. Krumme, Catawissa, Mo. (99)

AN ideal spot, located on the Gasconade River, near Richland, to spend your vacation; individual cottages and home cooking. For particulars address J. F. Mulhall, Richland, Mo. Star Route. (99)

COUNTR YBOARD—Ideal Ozark resort, 200 miles from St. Louis; 1½ miles from St. James; lawn swing and hammock, fresh eggs, butter and chickens; modern house; all screened; rates $1.00 per day; children under 12, $.50 per week; local and long distance phone. Hillcrest Farm, St. James, Mo.

HOME AND RESORT—G. M. Walker; located on the Gasconade River, near Hazelgreen; 6 miles from R. R. station; "no farm;" all kinds of vegetables; have my own chicks, butter, milk and eggs; my grown cn farm; a circle float can be made 10, 12 or 20 miles one day and land at my place; ¼ mile to the river south, ¼ mile to the river north; saddle horses can be had on the farm; care dwelling and outlakes can be furnished; can accommodate 15 people; references; write for booklet. G. M. Walker, Hazen Green, Mo. (c99)

CLUB SITES, MERAMEC
For sale, lease or rent; material on ground to build with. SHANTZ, 901 Chestnut st.

### Cottage Sites on Meramec

100 tracts at $100 each; opportunity to get modern bungalow with furnace heat, electric lights, running water and fruit, at same price; golden opportunity to own your own outing place at a small cost. Call and see me for full particulars.
VICTOR WM. REITZ JR.
725 Victoria Bldg.

### COUNTRY BOARD

COUNTRY BOARD Wtd.—Respectable woman with child desires country board; farm only; willing to assist with work. Box T-21, Post-Dispatch.

## PERSONAL

*Personal and Special Notices, 20c per line; out-of-town orders 25c per line extra. Announcements and Coming Events, 15c—solid agate. Minimum 2 lines. Discount 1c per line on three or more insertions.*

*Full remittance must accompany mail orders.*

INFORMATION Wtd.—Of Walter Terry; teamster; reward. 1033 Chestnut st. (c)

PERSONAL—Roy: Please write. Same address and box. Curtiss.

PERSONAL—Edward Rolfes, come home or write at once; mother very sick.

PERSONAL—Alice: Intend leaving; would like to talk to you. Call East 657. Your Husband, A. F. H.

PERSONAL—Miss Laura Murry, or anyone knowing her whereabouts, send address to Box T-41, Post-Dispatch. To your advantage. (c)

PERSONAL—Will John M. Casey, former employe of the Hydraulic Press Brick Co., of anyone knowing his whereabouts, communicate with his father, A. Casey, 3658 Finney av.

THE president and engineer of an engineering and construction company of 15 years standing is leaving for England and France about the middle of August and as he will have considerable spare time on his hands over there after attending to his personal business he would be glad to get in touch with several people or firms that have some matters that he can attend to for them in order to partly defray the expenses of trip. Box F-206, Post-Dispatch.

### ADOPTION

FOR ADOPTION—Beautiful baby boy of excellent parentage. Box R-823, P.-D.

ADOPTION—To adopt girl aged 10 or 12 years; childless couple. 4001 McPherson.

FOR ADOPTION—Pretty blue-eyed baby. Box R-828, Post-Dispatch.

FOR ADOPTION—Beautiful white infant boy; American; 3 weeks old; good health; excellent parentage. Box T-345, Post-Dis.

ADOPTION—Want to adopt boy, 10 to 14 years old; write. F. J. Fleischmann, New Athens, Ill.

FOR ADOPTION—A beautiful boy baby offered for adoption in some good, respectable family. Box F-330, Post-Dis.

### LODGES

The Beneficial Union, D. U. B. Sick, Savings & Death Benefit

33,000 members. Reserve funds, $1,750,000. Carl Brauss, Circuit Deputy, 8326 Church rd., St. Louis, Mo. Circuit meeting second Monday, 8 p. m., at Bohemian Hall, 3760 Blair av.
District No. 141 meets every 3d Sunday at 2 p. m., and 4th Monday at 8 p. m. at Oberbeck's Hall, 3945 N. Broadway.
District No. 249 meets last Sunday at 8 p. m., Hoos Hotel, Texas and Gravois avs.
District No. 

# 400 MEN, WOMEN, BOYS AND GIRLS are seeking employment — PUT THEM TO WORK!



## PROFESSIONAL

*Solid Agate, 15c line, minimum 2 lines; Toilet Articles, 25c; Medical, 35c. Discount 10 per line on 5 or more insertions.*

### ATTORNEYS AT LAW

LEGAL matters, damages and pension cases faithfully attended to; advice free. 1023 Chestnut st.

LEGAL matters attended to; charges reasonable; experienced lawyer; advice free 1232 Franklin.

CENTRAL LAW BUREAU, 806 Chestnut; legal matters, collections, experience attorney; advice free. (c)

ALIEN and assistance given in adjusting claims. Evidence secured. Box A-10, P.-D. (c)

### DANCING

PRIVATE DANCING, 4415 Washington bl.; guaranteed in 6 lessons. Mrs. Miller, Forest 4800. (c62)

PRIVATE dancing, guaranteed in 6 lessons. Miss Teuffel, 4225 Washington. Forest 1332R. (c69)

DO I dance the latest steps? Tell me what I do! 6 lessons at Adams' private dancing school, 3566 West Pine. Lindell 4745. (c6)

MERAMEC Highlands Pavilion; dancing every afternoon and evening; meals and refreshments; music Manchester car. (5)

MISS M. CASE, studio, 5086 Enright, is teaching the latest fox trot, one-step and waltz; strictly private. Forest 1357W. (c)

SUMMER Dancing School; classes every evening; private lessons any hour, at Arcadia. 3177 Olive st. Phone Lindell 4258. (c)

PRIVATE LESSONS any hour; latest dances guaranteed; reliable, oldest school. 1901 Lafayette. (c)

PRIVATE LESSONS or small class lessons in classic, ballet, toe and ball room dancing; quiet parlors, electrically cooled. Miss Greenwood, 4628 McPherson av. Forest 2000.

CAVE DANCING ACADEMY, Olive and 29th sts.; lessons during the summer every Tuesday, Thursday and Friday evenings; also every afternoon except Sunday and Monday; private or in class. (c)

PERFECT—St. Louis' leading, most distinguished school; we really do what all others claim they can do; if you put your heart at other school it will be in vain; positively no failures; age limit 5 to 70 years. Special—6 hour lessons, $1.25; private lessons any hour; classes every evening; children's classes beginning Saturday, 9a.m.; Tuesday, Thursday, Friday, Saturday. 4916A Delmar bl., upstairs.

BELMONT'S dance talks: My contention is, I can't advertise if I can't deliver the goods; I might tell the public I have the best school in the city, but if I could not prove it by the advertisement I would be lost. We not only deliver the goods but do it so much better than any other school in St. Louis that Wednesday afternoon course and make up proves it; the price is $3, each pupil guaranteed perfection; conducted by our Mr. Belmont; we teach all the latest dances; forget your age, it makes no difference; private lessons by appointment; our Mr. Belmont day and Friday nights, Belmont School, Odeon Bldg. Established 1912. (c)

### Grand Opening, 24th Season

Cave Dancing Academy, Olive and 29th sts. Saturday evening, Aug. 23; admission (including war tax) gentlemen 55c, ladies 22c. Grand orchestra, with latest music from New York, new floor, making dancing a pleasure; newly decorated. Hostess and chaperons for strangers.

H. ALBERS Manager. (c8)

### DETECTIVES

DETECTIVE—Expert; does shadowing, investigating; confidential; reasonable. Mr. or Mrs. Taylor, 2824 S. Jefferson. (8)

DETECTIVE—Lady does shadowing and investigating; strictly confidential. Forest 1126R. (c)

DETECTIVE—Expert; shadowing, investigating; reasonable. Office and residence, 4404A Easton. Forest 1507W. (c)

DETECTIVE does shadowing, investigating, locates missing people; confidential. 3678 Finney av., Delmar 3744L. (c)

SHADOWING of all kinds; strictly confidential. Call Sunday till 3 p. m., and any day during the week after 5:30 p. m. Call for Wolff, 3a Turner, Shutter st.

EX-OFFICER does shadowing and investigating. 313 Fullerton Bldg. Phone Central 5768 or Olive 5107. S. e. cor. 7th and Pine. (8)

MISS JACKSON,
Lady detective; special investigator; years of experience; branches of detective work; guarantee quick and satisfactory results; thoroughly reliable and competent; strictly confidential; references furnished. 3003 Cates. Forest 6427. (c)

### DRESSMAKING AND MILLINERY

DRESSMAKER—Misses' sewing a specialty; reasonable. Box R-225, P.-D. (c)

DRESSMAKING at home or by day; references. 4041 West Pine. Lindell 1941R.

HEMSTITCHING, pleating and buttons made. Nash Bazaar, 4602a Olive st. Lindell 4134W.

ATTRACTIVE ART NEEDLEWORK—For sale; and orders taken for same. 4426 Bliss av.

PLAIN SEWING neatly done; children's clothes a specialty. Mrs. Evers, Forest 5403W. (1)

DRESSMAKING; remodeling; alteration, plain sewing or children's clothes, by day or at home; experienced; fit and workmanship guaranteed. Lindell 4888W.

DRESSMAKING AND ALTERATIONS. Shirts made to measure; terms reasonable. 6238 Delmar. Lindell 4097W; open evenings. (c57)

### INSTRUCTION

SPANISH and French private lessons, by European gentleman. Box R-415, P.-D.

MOTOR TRUCK for sale—Small size; condition, good tires; quick sale; cash. 4420A Cote Brilliante.

CHILDREN'S department, Dodson School; all kinds of individual instruction, any time; $6 to $10 monthly. 3554 Lindell. Lindell 4648. (c60)

A GENTLEMAN, aged 25, would like to secure private lessons from someone competent to teach preparatory branches. Box R-307, P.-D. (c)

FRENCH—Spanish; native teachers; manuscripts corrected; essays written. Dodson School of Private Tuition, 1901 Lindell bl. Phone Lindell 4648. (c60)

GERTRUDE HARTSOCK, 5904 Cates, prepares young women for stenographic position; high-grade instruction; very moderate terms; pupils limited; reasonable. Cabany 2009.

ANY person of neglected education can receive private instruction in reading, arithmetic, English grammar, composition, etc., at 2a Gentry. Mrs. Dodson, 3559 Lindell bl. Lindell 4068. (c69)

THE coming semester, which opens Sept. 3, offers special inducements for those matriculating before September; also post course for those wishing to become more proficient in the Palmer system. Missouri School of Chiropractic, 1806 S. Jefferson, St. Louis, Mo.

### GET NEXT

To yourself if you have failed to learn at other schools and take a short course at Adams' private dancing school; lessons at all hours. Established 1878. 3566 West Pine. (c)

### Modern School of Languages.

French, Spanish, Italian, English, taught by experienced native teachers. 3301 Lindell bl. Phone Lindell 1941. (c69)

### MEDICAL

WOMEN—Young, to take up nursing; board and salary while learning. 4387 Delmar, Liberty Hospital. (c62)

TOBACCO or snuff habit cured or no pay; $1 per copy. Remedy sent on trial. Superba Co., 2a Baltimore, Md. (c)

YOUNG women needing help before and during confinement can find assistance at the St. Louis Maternity Hospital, 4518 Washington bl. (c61)

I WILL gladly tell anyone suffering with rheumatism how I was cured in a few days after 2 years' terrible suffering. It matters not what you have, what you have tried or how long standing. Send name and address today. Address Box H-147, Little Rock, Ark.

### PROFESSIONAL

DERMATOLOGY—Superfluous hair and facial blemishes removed by 12-needle electrolysis; ladies only. Miss E. Callen, 1939 Railway Exchange Bldg. Phone Olive 5113. (c65)

### LEARN OPTOMETRY

The young, big-paying profession of scientific eyeglass fitting; little money needed for schooling and for starting business; special summer course; investigate. Missouri College of Optometry, 535 Prince Bldg., Ninth and Olive sts.

### HAIR WIGS AND SWITCHES

Gents' and ladies' hair wigs and switches a specialty; strictly confidential; deformities covered; directions how to order; prices and styles sent free. Webster Supply Co., Webster Groves, Mo.

### SUPERFLUOUS HAIR

Removed by 5-needle electrolysis, quickly and permanently; 500 hairs per hour; positively no scars; best of references.

MISS AIDA L. MAYHAM
ELECTROLOGIST
449 N. EUCLID AV., COR. PERSHING.
FOREST 1578. (c69)

A suburban home—Want it? See Post-Dispatch Wants.

### DENTISTS

DR. A. E. MOSER—DENTIST
610 Franklin av. Lady attendant. (c99)

### OPTICIANS

OPTICIAN—Experienced; will call at your home and test your eyes for glasses. Box R-404, Post-Dispatch.

### THEATRICAL

CABARET SINGERS Wtd.—Girls; apply act. 27 N. 3d. 1633 Market. (c7)

SNARE DRUM—For sale, 16-inch aluminum, reasonable. 7210 Pennsylvania av.

CHORUS GIRLS Wtd.—$20 to $30 weekly. 501 Columbia Theater Bldg.

PIANIST—Katherine Smith write, J. R. Woods, Dorchester, Ill.

SINGER Wtd.—Top tenor and lead; local. Box R-362, Post-Dispatch. (c7)

GIRLS—For musical comedy; good pay. O. H. Blanchard, 801 Holland Bldg. (c)

YOUNG LADIES—For musical comedy. Room 801 Holland Bldg. A. A. Thomason. (c)

CABARET SINGER Wtd.—Lady. Apply Maloney 2900 Olive st. (c7)

CHAIRS Wtd.—Opera or airdome. See Nat Kopar, 811 Wainwright Bldg. (79)

DO I dance the latest steps? Tell me what I do! 6 lessons at Adams' private dancing school, 3566 West Pine. Lindell 4745. (c6)

MERAMEC Highlands Pavilion; dancing every afternoon and evening; meals and refreshments; music Manchester car. (5)

MISS M. CASE, studio, 5086 Enright, is teaching the latest fox trot, one-step and waltz; strictly private. Forest 1357W. (c)

SUMMER Dancing School; classes every evening; private lessons any hour, at Arcadia. 3177 Olive st. Phone Lindell 4258. (c)

PRIVATE LESSONS any hour; latest dances guaranteed; reliable, oldest school. 1901 Lafayette. (c)

PRIVATE LESSONS or small class lessons in classic, ballet, toe and ball room dancing; quiet parlors, electrically cooled. Miss Greenwood, 4628 McPherson av. Forest 2000.

CAVE DANCING ACADEMY, Olive and 29th sts.; lessons during the summer every Tuesday, Thursday and Friday evenings; also every afternoon except Sunday and Monday; private or in class. (c)

PERFECT—St. Louis' leading, most distinguished school; we really do what all others claim they can do; if you put your heart at other school it will be in vain; positively no failures; age limit 5 to 70 years. Special—6 hour lessons, $1.25; private lessons any hour; classes every evening; children's classes beginning Saturday, 9a.m.; Tuesday, Thursday, Friday, Saturday. 4916A Delmar bl., upstairs.

BELMONT'S dance talks: My contention is, I can't advertise if I can't deliver the goods; I might tell the public I have the best school in the city, but if I could not prove it by the advertisement I would be lost. We not only deliver the goods but do it so much better than any other school in St. Louis that Wednesday afternoon course and make up proves it; the price is $3, each pupil guaranteed perfection; conducted by our Mr. Belmont; we teach all the latest dances; forget your age, it makes no difference; private lessons by appointment; our Mr. Belmont day and Friday nights, Belmont School, Odeon Bldg. Established 1912. (c)

### Grand Opening, 24th Season

Cave Dancing Academy, Olive and 29th sts. Saturday evening, Aug. 23; admission (including war tax) gentlemen 55c, ladies 22c. Grand orchestra, with latest music from New York, new floor, making dancing a pleasure; newly decorated. Hostess and chaperons for strangers.

H. ALBERS Manager. (c8)

### DETECTIVES

DETECTIVE—Expert; does shadowing, investigating; confidential; reasonable. Mr. or Mrs. Taylor, 2824 S. Jefferson. (8)

DETECTIVE—Lady does shadowing and investigating; strictly confidential. Forest 1126R. (c)

DETECTIVE—Expert; shadowing, investigating; reasonable. Office and residence, 4404A Easton. Forest 1507W. (c)

DETECTIVE does shadowing, investigating, locates missing people; confidential. 3678 Finney av., Delmar 3744L. (c)

SHADOWING of all kinds; strictly confidential. Call Sunday till 3 p. m., and any day during the week after 5:30 p. m. Call for Wolff, 3a Turner, Shutter st.

EX-OFFICER does shadowing and investigating. 313 Fullerton Bldg. Phone Central 5768 or Olive 5107. S. e. cor. 7th and Pine. (8)

MISS JACKSON,
Lady detective; special investigator; years of experience; branches of detective work; guarantee quick and satisfactory results; thoroughly reliable and competent; strictly confidential; references furnished. 3003 Cates. Forest 6427. (c)

### DRESSMAKING AND MILLINERY

DRESSMAKER—Misses' sewing a specialty; reasonable. Box R-225, P.-D. (c)

DRESSMAKING at home or by day; references. 4041 West Pine. Lindell 1941R.

HEMSTITCHING, pleating and buttons made. Nash Bazaar, 4602a Olive st. Lindell 4134W.

ATTRACTIVE ART NEEDLEWORK—For sale; and orders taken for same. 4426 Bliss av.

PLAIN SEWING neatly done; children's clothes a specialty. Mrs. Evers, Forest 5403W. (1)

DRESSMAKING; remodeling; alteration, plain sewing or children's clothes, by day or at home; experienced; fit and workmanship guaranteed. Lindell 4888W.

DRESSMAKING AND ALTERATIONS. Shirts made to measure; terms reasonable. 6238 Delmar. Lindell 4097W; open evenings. (c57)

### INSTRUCTION

SPANISH and French private lessons, by European gentleman. Box R-415, P.-D.

MOTOR TRUCK for sale—Small size; condition, good tires; quick sale; cash. 4420A Cote Brilliante.

CHILDREN'S department, Dodson School; all kinds of individual instruction, any time; $6 to $10 monthly. 3554 Lindell bl. Lindell 4648. (c60)

A GENTLEMAN, aged 25, would like to secure private lessons from someone competent to teach preparatory branches. Box R-307, P.-D. (c)

FRENCH—Spanish; native teachers; manuscripts corrected; essays written. Dodson School of Private Tuition, 1901 Lindell bl. Phone Lindell 4648. (c60)

GERTRUDE HARTSOCK, 5904 Cates, prepares young women for stenographic position; high-grade instruction; very moderate terms; pupils limited; reasonable. Cabany 2009.

ANY person of neglected education can receive private instruction in reading, arithmetic, English grammar, composition, etc., at 2a Gentry. Mrs. Dodson, 3559 Lindell bl. Lindell 4068. (c69)

THE coming semester, which opens Sept. 3, offers special inducements for those matriculating before September; also post course for those wishing to become more proficient in the Palmer system. Missouri School of Chiropractic, 1806 S. Jefferson, St. Louis, Mo.

### GET NEXT

To yourself if you have failed to learn at other schools and take a short course at Adams' private dancing school; lessons at all hours. Established 1878. 3566 West Pine. (c)

### Modern School of Languages.

French, Spanish, Italian, English, taught by experienced native teachers. 3301 Lindell bl. Phone Lindell 1941. (c69)

### MEDICAL

WOMEN—Young, to take up nursing; board and salary while learning. 4387 Delmar, Liberty Hospital. (c62)

TOBACCO or snuff habit cured or no pay; $1 per copy. Remedy sent on trial. Superba Co., 2a Baltimore, Md. (c)

YOUNG women needing help before and during confinement can find assistance at the St. Louis Maternity Hospital, 4518 Washington bl. (c61)

I WILL gladly tell anyone suffering with rheumatism how I was cured in a few days after 2 years' terrible suffering. It matters not what you have, what you have tried or how long standing. Send name and address today. Address Box H-147, Little Rock, Ark.

### PROFESSIONAL

DERMATOLOGY—Superfluous hair and facial blemishes removed by 12-needle electrolysis; ladies only. Miss E. Callen, 1939 Railway Exchange Bldg. Phone Olive 5113. (c65)

### LEARN OPTOMETRY

The young, big-paying profession of scientific eyeglass fitting; little money needed for schooling and for starting business; special summer course; investigate. Missouri College of Optometry, 535 Prince Bldg., Ninth and Olive sts.

### HAIR WIGS AND SWITCHES

Gents' and ladies' hair wigs and switches a specialty; strictly confidential; deformities covered; directions how to order; prices and styles sent free. Webster Supply Co., Webster Groves, Mo.

### SUPERFLUOUS HAIR

Removed by 5-needle electrolysis, quickly and permanently; 500 hairs per hour; positively no scars; best of references.

MISS AIDA L. MAYHAM
ELECTROLOGIST
449 N. EUCLID AV., COR. PERSHING.
FOREST 1578. (c69)

A suburban home—Want it? See Post-Dispatch Wants.

## EMPLOYMENT WANTED

*Solid agate; first three lines or less 20c, additional lines 10c each. Discount 10c per line on 3 or more insertions.*

*NEVER send ORIGINAL recommendations in applying for employment. Use COPIES.*

### MEN, BOYS

### 544 Returned Service Men Need Work

We have the men listed with the Demobilization bureau, 110 N. Ninth Street. They are St. Louis men who served their country in the recent world war and are now discharged from service and seeking positions in the business world. They want your help.

Phone us of any vacancy you have—Olive 7240—Central 756. We have a man for every job available.

ACCOUNTANT—Sit.; and general office man wishes to make change for good reason; 12 years with present employer; highest references. Box R-360, Post-Dispatch. (1)

ACCOUNTANT—SIT.; AUDITING, SYSTEMATIZING, TAX REPORTS, FINANCIAL STATEMENTS AND BOOKS KEPT BY EXPERIENCED PUBLIC ACCOUNTANT. BOX R-195, POST-DISPATCH.

ACCOUNTANT—Sit., and general office man, aged 25, capable of taking full charge of office; one year with public accounting firm; thoroughly experienced in installing systems and preparing financial and tax returns. Box R-162, Post-Dispatch. (c)

ACCOUNTANT—Sit.; highly educated man of 27 years' connection with the city; expert in corporation accounting, manufacturing costs and general systematizing of records; can let my services for auditing problems. Box R-193, Post-Dispatch.

ACCOUNTANT—Sit., and general office man, 28 years of age, experienced; one year bubble audit work; capable of taking complete charge of accounting dept. and getting results; make financial, profit and loss and tax statements. If the right firm, for buy some stock to show good faith. Box R-400 Post-Dispatch.

ADVERTISING MAN—Sit.; experienced, productive; universal graduate; now as assistant advertising director one of largest national advertisers, handling publicity from inception of campaign; desires change. Box O-373, Post-Dispatch.

ADVERTISING CLERK—Sit., by young man, high school graduate, having knowledge of printing, etc., wishes to learn advertising in advertising agency or advertising department of large firm; state best of references; willing to start at reasonable salary. Box A-290, P.-D. (4)

ADVERTISING MAN—Married man, 25 years old, at present employed in different work, wishes to join advertising force of a progressive firm; has studied the subject and now wants to follow the work permanently; doesn't expect large salary but does want an opportunity to demonstrate that I am able to handle a big job. Box R-419, Post-Dispatch.

ASSISTANT—Sit.; have you any opening in your office for young woman 23, possessing high school and college education? Special training in accounting, sales, mechanical and other technical branches; interested in any offer. Box R-295, Post-Dispatch.

AUTO MAN—32, married, educated, wats to learn gas engine, vulcanizing, tool or accessory business; will work for small salary while learning. Box R-285, Post-Dis.

BAKER—Sit. by allround; must be steady; city or country; married. Box R-281, P.-D.

BAKER—Sit.; first-class allround; city or country; country preferred. Box R-249, Post-Dispatch. (7)

BARTENDER—Sit. by experience; with best of references. Dpx R-163, P.-D. (1)

BICYCLE—For sale, cheap; new Rugby tires and coaster; $14. 112 West Ripa, 9000 S. Broadway.

BOOKKEEPER—Desires books to open, close or balance in spare time. Box R-296, P.-D.

BOOKKEEPER—Desires work during spare time. Box E-15, Post-Dispatch.

BOOKKEEPER-ASSISTANT—Sit. by high school graduate age 21, two years' practical experience. Box R-259, P.-D.

BOOKKEEPER—Desires position in large, reliable firm; well recommended; age 23; returned soldier. Box R-416, P.-D.

BOOKKEEPER—Sit., by experienced; desires extra work evenings and Sundays; references. Box R-362, Post-Dispatch. (6c)

BOOKKEEPER—Sit., best references; student; higher accountancy, desires position; married, age 30. Box R-173, Post-Dispatch. (2)

BOOKKEEPER—Reliable, capable; added experience gained by working for well-known firm of certified public accountants, by whom I am now employed. Box R-297, Post-Dispatch.

BOOKKEEPER-OFFICE MAN—Thoroughly experienced, executive ability, capable, reliable, 13 years' experience, 35 years old, single, operate typewriter; can take full charge of office; salary, $150. Box E-142, Post-Dispatch.

BOY—Would like to learn machinist's or auto trade. A. Springer, 1208 Bayard.

BOY—17; 3 years old, to run automobile or machine shop, to learn trade. 3234 Walter av., Maplewood, Mo.

BOY—16; light work, on account of recent illness; willing worker. Harry Murphy, 2225 Maiden Lane.

BOY—Sit. by neat-appearing colored boy; office or drug store work. 4449 Cote Brilliante av.

BOY—17, wants place Sept. 1st where can earn room and board while attending high school; what can you offer? Box E-63, Post-Dispatch.

BOY—Sit.; 17; entering high school Sept. 1st wants work after school and Saturday; what have you? Box E-54, Post-Dispatch.

CABINETMAKER—Sit. by first-class; part of the time. Box R-326, Post-Dispatch.

CARPENTER—Sit., general repairing. Chas. Forst, 1419 Dillon, Sidney 1832W. (8)

CARPENTER wishes repairing and screening, etc. Halls, Centre 9720L. (1)

CARPENTER—Does repairing of all kinds, reasonable; references. Lindell 301A, 3422 Franklin.

CARPENTER—Sit.; wants repair work; allround handy man; reasonable price. Delmar 4231J. Call 2033R.

CARPENTER-BUILDER—792 N. Euclid; alterations, jobbing; plans furnished. Forest 5006. Hours 7-1, after 6 P. M. (c62)

CARPENTER—Sit.; handy; middle-aged; single; in country; or take care of clubhouse. Box R-391, Post-Dispatch.

CARPENTER—Sit., bricklaying, cement work and tuckpointing; lowest estimates; prompt service. Victor 2065R. 2904 Jefferson. (65)

CARPENTER—Sit.; carpentering and painting done cheap this month. Eatherton the carpenter does everything. 1410 Olive st. Olive 7088W.

CARPENTER—Sit.; and builder; sleeping porches, garage, repairing of all description; references. 6064A Alaska. Delmar 1922L.

CHAUFFEUR—Sit. by white young man; can make car; references. Box R-240, Post-Dispatch.

CHAUFFEUR—Sit. for heavy truck or touring car. J. D. Kyle, 4422 Arco. (7)

CHAUFFEUR—Sit.; truck or touring car. Box R-311, Post-Dispatch.

CHAUFFEUR—Sit.; experienced, colored; will do extra driving. Lindell 1248W.

CHAUFFEUR—Sit. by young man; experienced; references; family; highest references. Box R-253, P.-D. (7)

CHAUFFEUR—Sit. by colored, with 2 years' experience wishes job with private family or truck. Box R-357, Post-Dispatch.

CHAUFFEUR—Sit. by experienced young man driving delivery car; retail experience. Address W. A. Mc., 3100 Lafayette av.

CHAUFFEUR—Sit. by colored; 3 years' experience, Ford, Vim truck. Call early, Forest 1066. Lott.

CHAUFFEUR—Sit., white, married, age 30, wishes position driving heavy truck; honest, sober, reliable. Box R-182, Post-Dis.

CHAUFFEUR—Sit.; experienced delivery; reliable; good reference and minor repairs. Aug. Hatton, 2122 Sidney st.

CHAUFFEUR—Sit. by ex-soldier, white; good references; private or truck. Call Colfax 924J.

CHAUFFEUR—Sit. by colored; can drive any make car; can do repairing; can give good references. Box R-315, P.-D.

CHAUFFEUR—Sit.; driving Ford truck or private car. Wm. F. Green, 6805 S. Broadway, Riverside 617W.

CHAUFFEUR—Sit. by young white, private or taxicab preferred; best city references. Call or write Jas. F. Payne, 712 Marion. (9)

CHAUFFEUR—Sit. by young colored; wants position in private family or garage work; honest, reliable man. Call Sunday, Cabany 5247 or write 3127 Waterman.

CHAUFFEUR—Sit. by colored; 5 years' experience; private or truck. Call Bomont 1005.

CHAUFFEUR—Sit. by returned soldier; can give personal references; 7 years in city. Sam Patterson, Bomont 364.

CHAUFFEUR—Sit. by colored; drive any private family car; references. Bomont 1475W.

CHAUFFEUR—Sit.; experienced, wishes position with private family; first-class references. Box R-306, Post-Dispatch.

CHAUFFEUR—Sit.; 7 years' experience; can do own repairing; can furnish reference from last place. Phone Cabany 2763R.

CHAUFFEUR—Sit. by experienced; desires position on truck or private cars; can give best of city references. Lindell 1201 W. Moore.

CHAUFFEUR—Sit. by colored man, with 3 years' experience, to drive truck or private family; best of references from last and present place. Box T-311, Post-Dispatch.

CHAUFFEUR—Sit. by white, mechanic, 9 years' experience; wants position with private family; careful driver; can do minor repair work; give best of references. Box R-309, Post-Dispatch.

CHAUFFEUR—Returned soldier desires position with private family or truck driving; 9 years' experience; can do own repair work; can drive any make. Box R-277, Post-Dispatch.

CHEF—Sit.; by club chef and wife; both first-class cooks. Wm. Hamilton, 3307 Washington.

CLERK—Refined, educated young lady, 19 years or over, for office work; must write good plain hand and live with parents; $8 week. Box E-191, Post-Dispatch.

CLOTHING-DESIGNER—Sit.; 30 years experience, manufacturer's agent; can complete plates making change. Box E-202, Post-Dis.

CREDIT MANAGER—Sit.; experienced mercantile agency man desires to make connection as credit manager or assistant; married; A1 references. Box R-373, Post-Dis.

DENTIST—Sit.; good allround man; experienced in advertising office. Box E-196, Post-Dispatch.

DISCHARGED officer with college education desires position requiring executive ability; is a good talker and letter writer. Box R-152, Post-Dispatch. (1)

DISHWASHER—Position as dishwasher; see Mrs. H. Halfmann, 805 N. 6th st.

DRAFTSMAN—Experienced, wants steady position with exporting machinery manufacturer. Box E-204, Post-Dispatch.

DRAFTSMAN—Sit.; with progressive concern offering future connection with sales force; 3 years' varied experience in drafting and engineering; thoroughly apt; prestigie, neat-appearing; reference. Box T-304, Post-Dispatch.

DRUG CLERK—Sit.; registered assistant; references. Box T-30, Post-Dispatch.

DRUG CLERK—Sit.; registered; in charge of West End store; either steady relief work. Box R-18, Post-Dispatch.

DRUGGIST—Sit.; relief work for one day a week. Victor 2567R.

DRUGGIST—Sit.; unemployed day; 2 nights per week or Sundays. Box T-408, P.-D.

DRUGGIST—Sit., allround man; good at advertising. Victor 1282R.

DRUGGIST—Wants relief work any evening and Sundays; first-class city references. Forest 7091W.

DRUGGIST—Sit., registered; references; first-class clerk, wants relief work; has Sundays open. Box E-289, Post-Dis.

DRUGGIST—Sit., registered; best references; steady, honest and reliable, competent; capable of managing. Box R-208, Post-Dispatch.

ELECTRICIAN—Sit. by general maintenance man, best references. Call or write Glenn Van Dover, 3150 Oak Hill av.

ELECTRICIAN—Sit. by young married man, first-class electrician, experienced in motor tending and handling all kinds of electrical apparatus; 6 years experience; willing to go out of town. Box E-150, P.-D.

ENGINEER—Traction and locomotive crane engineer wants work. 5911 Nashville.

ENGINEER—Sit. by a licensed engineer and machinist. W. B. Samaan, 1304 Gratian st.

ENGINEER—Sit.; building construction; 20 years' experience in estimating, superintendence and executive positions; at present employed; wishes to make a change; large work preferred. Box Y-453, Post-Dispatch.

FARM—Sit. by experienced; to manage grain and stock farm. Box R-268, Post-Dis.

FARMER—Sit.; handy, active, industrious married man, age 40, practical; an efficient manager; experienced and capable of producing results; stock, grain, club or country home, and am good milker by hand or machine. Wm. Bates, Glencoe, St. Louis county.

FIREMAN—Sit., experienced with all kinds of boilers, straight and down-draft; also stokers. Box E-291, Post-Dispatch.

GENERAL CLERK—Sit.; by experienced; and office manager; good education; executive ability. Box R-168, Post-Dis.

GROCERY CLERK—Or bookkeeper, desires position; young man, experienced, also knowledge of typewriting; best of references; $15 week. J. M. Roberts, Box 88, Farmington, Mo. (2)

HOTEL STEWARD — Efficient, experienced, actually engaged in leading establishment, seeks steady position in hotel, restaurant or big cafeteria; go anywhere. Box R-227, Post-Dispatch. (7)

HOUSEMAN—Young Filipino, 26 years old, wishes a position, for private family. Call 922 N. 14th st., ask for F. Cardinal.

JANITOR—Sit. by colored in apartment, or day work. Call Lindell 4073R.

JANITOR—Sit. by white man, married, as janitor; 5 years' experience. Call Forest 8705.

JANITOR—Sit. by colored allround man, handy with tools also, and keeping things clean; can furnish references; sober-minded, nice people in apartment; 7 years' experience. Call Cabany 6332W.

LAWYER—Sit.; age 29, beginner, expert secretary and investigator, married, seeks single, operate typewriter; can take full charge of office; salary, $150. Box E-142, Post-Dispatch.

MACHINIST—Sit.; position in factory or automobile shop; general work. Box T-90, Post-Dispatch.

MAINTENANCE MAN—Sit., experienced with a, c, and d. c. motors; pipefitting and factory work and rewinding. Box E-2, Post-Dispatch.

MAINTENANCE MAN—Sit.; experienced, with pipefitting, wiring, rewinding, motors and all factory maintenance. Box E-278, Post-Dispatch.

MAN—Sit., wants work of any kind. Box R-348, Post-Dispatch.

MAN—Sit., elderly man wants employment; light work. Box R-319, P.-D.

MAN—Sit., 48, watchman or any other light work; handy with tools. Box R-319, P.-D.

MAN—Youhg, 27, wants work evenings, 6 to 10. Forest 8346R. Box B-92, P.-D.

MAN—Sit., married; traffic and sales experience; references furnished. Box R-234, Post-Dispatch.

MAN—Age 40, wants work any kind; can take care horses, auto and cows. Address A. K., 2835 Minnesota.

MAN AND WIFE—Sit.; man as yard or household; wife as nurse or maid. 4274 Cote Brilliante.

MAN—Young man would like to give 3 or 4 hours a day to learn auto mechanic. Box R-402, Post-Dispatch.

MAN—Desires position as butcher or doing any kind of work in a western city; honest and sober. Box R-337, Post-Dispatch.

MAN—Elderly, wants work in rooming house or boarding house for small wages and board. Jim Sackfield, 3066A Market.

MAN AND WIFE—Sit.; no children; handy around private home; no objection to living on place. W. H. Crockett, 2202 Clark.

MAN—Sit., by young man, office or other work; has had some experience; can furnish best of references. Mitchell, 3334 Caroline. (62)

MAN—Sit.; clerical ability; would like 2 or 3 hours' work evenings a week. Box R-247, Post-Dispatch.

MAN—Sit.; employment want'd on farm by married man with small family. 1309 S. Kingshighway.

MAN—Sit., repairing sewing machines; all kinds repairs; work guaranteed. Drop postal Bonner, 5929A Lucky st.

MAN AND WIFE—Sit.; experienced managers for small hotel, first-class club house or country club; best of references; willing to go out of town. Box R-311, Post-Dispatch.

MANAGER—SIT. BY MAN, AGE 36, MARRIED; 10 YEARS' EXPERIENCE WITH MANUFACTURING CONCERN DOING OVER $1,000,000 A YEAR BUSINESS. DURING WHICH TIME ACCEPTABLY FILLED POSITIONS OF SALESMAN, CREDIT MANAGER, OFFICE MANAGER, SALES MANAGER AND SECRETARY. BEST OF REFERENCES. BOX E-67, P.-D.

MULTIGRAPH OPERATOR—Sit. by expert operator and mechanic. Write G. S. G., 3322 Penrose st.

NIGHT WATCHMAN—Sit. by elderly man; steady, reliable. Address L. O'Brien, 3755 Cook av.

NURSE—Sit.; experienced male; will take any case; experienced trainee; excellent reference. Box R-146, Post-Dispatch.

OFFICE MAN—Sit. by high-class; competent stenographer and typist; let my services be valuable; married; ex-sailor. Box R-192, Post-Dis.

OFFICE MAN—Sit.; steady, honest, intelligent and willing. Will consider $75 to start. Box E-284, Post-Dispatch.

OFFICE MANAGER—Head bookkeeper or auditor, married man, having 10 years' experience at office work in all branches, employed at present as office manager, but desires to make a change. Box E-380, Post-Dispatch. (2)

OLD MAN—Sit; wants light work for good home and small wages; strictly sober. Box T-367, Post-Dispatch.

PAINTER—Wants private work; reasonable; I furnish brushes. Call Victor 1233. L. J. Eyner.

PAINTER—Sit.; first-class, needs work; has his own tools and ladders; reasonable. Box R-302, Post-Dispatch.

PAINTER—Wants work; have ladders, all tools. Chas. Forst, 1419 Dillon. Sidney 1832W. (8)

PAINTER—Wants work; has ladders and tools. Chas. Forst, 1419 Dillon. Sidney 1832W. (8)

PAINTER—Wants work; has ladders and tools; reasonable. 3727 Lucky st. Lindell 3549R.

PAINTER—Married man, aged 33, 16 years' experience in decorating and painting, references on hand. Dealers in wall paper, real estate company. Box E-404, P.-D.

PAPER HANGER—Sit., and painter wants work; first-class workman. Victor 1839J. (80)

PIPEFITTER—Three years' experience, wants position; prefer maintenance work in shoe or factory; will also work as pipefitters helper. Box R-332, Post-Dis.

PHARMACIST—Sit., young man, registered, wants position in wholesale drug company with chance for advancement. Box R-258, Post-Dispatch.

PLASTERER—Sit., 25 years' experience; new or alteration. Bricadier, 1906 Hebert. (62)

PLUMBER—Sit.; licensed; must have work. Box T-391, Post-Dispatch.

PLUMBER—Wants to work for property owner; reasonable. Forest 6032. 2907 Norwood.

PLUMBER—Sit. by nonunion; licensed; thoroughly experienced on new and repair work; strictly sober and reliable; work reasonable for steady job. Box R-305, Post-Dis.

PORTER—Sit., neat colored man, aged 35, to work as porter in hotel or housework. Lindell 4100J. (7)

SALESMAN—Sit.; experienced; city or traveling; employed at present. 3526A John.

SALESMAN—Experienced, wants position in city or road. Box R-156, Post-Dispatch.

SALESMAN—Experienced, wants factory line or good specialty; no fakes or schemes. Box R-377, Post-Dispatch.

SALESMAN—Young man without selling experience desires to learn salesmanship; neat appearance and willing. Box R-396, P.-D.

SALESMAN—Sit., 12 years with present firm; forced to make change on account of conditions; best of references; interview solicited. Box R-150, Post-Dispatch.

SALESMAN—A real live wire wants to connect with a real live concern; no insurance or oil proposition; references exchanged. Box R-370, Post-Dispatch.

SALESMAN—Sit.; high-grade; wishes to represent good house in Southern Illinois; can furnish very best of references. Box E-188, Post-Dispatch. (2)

SALESMAN—Sit.; wants outside position; ambitious; full of pep; not afraid of anything; calling on some large manufacturing concern. Box R-309, Post-Dispatch.

LADY—Young, desires position in doctor's office; 3 years' experience, accustomed to general office and notary work. Box R-407, Post-Dispatch.

LADY—Young, desires position as Burroughs bookkeeping machine operator; 2 years' experience; state salary. Box E-18, Post-Dispatch.

LADY—Young, desires position as assistant bookkeeper; quick and accurate with work and has some knowledge of stenography; experienced; state salary. Box R-183, P.-D.

LADY—Capable, young, seeks change of position; want place where honest effort, intelligently directed, will be appreciated; experienced in office work and super-rising help; willing to learn stenography. Box R-104, Post-Dispatch. (4)

LADY—Sit. by young lady with several years' experience collection department of bank; also experienced biller and clerk; must have reasonable advancement; can give best of references; state salary. Box B-127, Post-Dispatch.

LAUNDRESS—To take washing home, 3331 Minnesota.

LAUNDRESS—White woman, wants work by day. Mrs. Anna Mitchell, 4203 Ashland.

LAUNDRESS—Sit.; colored; small bundles to take home. Forest 4062W.

LAUNDRESS—Sit.; days, Monday, Tuesday and Wednesday. Cabany 1346M.

LAUNDRESS—Sit.; laundry or cleaning. 6216 Delmar av. Bomont 2397W.

MAID—Experienced, colored girl. Phone Lindell 4088M.

LAUNDRESS—Sit. by A1; or cleaning. Lindell 4088M.

LAUNDRESS—Sit.; first-class colored; bundles to bring, or plain cooking. 2514 Cass.

LAUNDRESS—Sit. by colored; Monday; Tuesday. Bomont 1869R.

LAUNDRESS—Sit. by day; swift worker. Eva Thomas, 2927 Pine.

LAUNDRESS—Sit.; Wednesday, Thursday, Friday; cleaning. Bomont 1067.

LAUNDRESS—Sit. for laundry work, Monday and Thursday. Lindell 2853J.

LAUNDRESS—First-class, wants small bundles to bring home. Lindell 5631J.

LAUNDRESS—Sit.; colored; work any day in week. Bomont 1759R. Marie.

LAUNDRESS—Sit.; colored; first three days in week. Bomont 2954.

LAUNDR

## HELP WANTED—MEN, BOYS

CARPENTER—Reliable, on new and repair work; steady job in hardware and building repair company; state age, experience and wages expected. Box T-255, P.-D. (c)

CARPENTER—Not over 30; single American with fair education; good pay; steady work no trouble; willing to leave city; show best employment. Box R-351, Post-Dis. (1)

CARPENTERS—Five; also 5 laborers, help remodel building, Monday morning, ready for work; Manchester car. 7119 Ellendale place.

CARPENTER—White, married man, non-union; experienced in general carpenter work and factory repairs; must understand installing machines, line shafting; references required for ability and sobriety; steady work, 50c per hour. Call Sayman Bldg., 2117 Franklin av.

CARRIAGE WOODWORKERS—Experienced. Apply Pioneer Auto and Vehicle Co., 3469 Broadway. (c67)

**CHANDELIER MAKERS—**
Brass workers, metal spinners, metal polishers; experienced; highest wages; steady employment; pleasant working conditions. Apply
ST. LOUIS BRASS MFG. CO.,
Jefferson and Washington. (c)

CHAUFFEUR—Colored; must be first-class, with references. Box E-266, Post-Dis.

CHAUFFEURS—Must belong to union, and have chauffeurs' licenses; good wages. Sam Taylor, 3065 Blaine av.

CHAUFFEUR—Experienced, to drive light Ford truck and work in grocery store. 3900 Shenandoah.

CHAUFFEUR—For coal truck, with automatic dump. Ajax Coal Co., Theresa and Gratiot. (c)

CHAUFFEUR—Good, careful for evenings; references required; about 21; only reliable need apply. Hotel Jung, 5512 Etzel.

CHAUFFEUR—Experienced, for Peerless car; must be good driver; city references. 4905 Lindell, 2d floor east.

CHEMIST—Good, reliable, experienced, to assume the responsibility of manufacturing and packing of various kinds of extracts; a good location and paid according to results obtained; state in writing experience and salary expected. Box R-28, Post-Dispatch. (c67)

CHOCOLATE ENROBER

Operator to take charge of one machine; must be experienced; good pay; steady work. Apply
HERZ-OAKES CANDY CO., 512 Locust. (c)

CIGAR MAKERS—Men and women; best working conditions. Supreme Cigar Co., Poplar Bluff, Mo. (2)

CLEANER—Wet wash. Apply J. O. Chenoweth Dyeing and Cleaning Co., 1418 Washington. (c2)

CLEANER—Thoroughly experienced cleaner and spotter; one who will go South; references required. Call a. m. Victor 3282X or 2216 Cherokee. (c)

CLERK—To work in pawnshop. Box E-159, Post-Dispatch.

CLERK—Experienced retail hardware and paints. Box G-323, Post-Dispatch. (c)

CLERK—Experienced automobile stockroom clerk. Box B-302, Post-Dispatch. (c)

CLERK—In flour mill office; to keep wheat records and make up necessary papers and invoices covering export shipments; must have experience. Box O-272, Post-Dis.

CLERKS—Wholesale drug order clerks, checkers and packers; experience unnecessary; none but those experienced in the shipping business need apply. Apply Mr. Decker, Never Break Drug Co., 4th and Clark. (c2)

CLERK—Who can do bookkeeping and operate typewriter; good opportunity to connect with hardware, building repair supply company; state age, experience and wages expected. Box T-256, Post-Dispatch. (c)

COLLECTOR—State name, experience and salary expected; good opportunity for high student taking night course. Box B-121, Post-Dispatch.

COLLECTOR—Young man as rent collector; must have some experience; steady work for Ford; state age and salary expected. Box S-85, Post-Dispatch. (c)

COMPOSITORS—Experienced, 818 N. 2d. (c)

COMPOSITOR—Experienced. In printing shop; good wages; man or lady. Mississippi Valley Printing Co., 112 N. 8d st. (c)

CONCRETE LABORERS—Colored; for street work, Euclid and Florissant; Bellefontaine car north. Perkinson Bros. (c)

CONCRETE LABORERS—Compton and St. Louis; money every night. F. R. Cavanaugh.

COOK—By cook; no Sunday work. Apply Monday, Village Inn, 4626 Locust.

COOK—Merchants lunch cook; white; good wages. 615 St. Charles. (c1)

COOK—621 Market st.; King Bee Restaurant. $20 per week.

COOKS—For dining cars. Big Four R. R., 24 S. 18th. (c)

COOPER—Two; tight-barrel; ready for work. Steinback Brock, Cooperage Co., 2227 Carr.

COOPERS—Experienced; coopering 50 barrels; good wages; steady work. Austin 1522 Monroe. (c3)

COOPER—One with experience, to work on slack barrels; bring own tools. Apply 42 Franklin.

COPPER PLATE PRINTER—212 N. 4th. (c)

CORD WOOD CHOPPERS—Paid by cord. Box B-178, Post-Dispatch.

CORRESPONDENT—Married man, with stenographic experience; touch operator; Underwood machine; must write businessgetting letters; state salary expected; necessity; splendid opportunity for advancement; city references required. Box O-73, Post-Dispatch.

COST CLERK—One who has had experience in distribution of accounts. Box T-43, Post-Dispatch.

CUPOLA MEN—Experienced. Apply 6900 S. Broadway. (c7)

CUSTOM TAILOR—Cutter. 1326 Franklin.

CUTTER—Experienced, to draft and cut. Sam Hahn, 1418-20 Franklin. (c)

CUTTER—On children's shoes. 810 Lucas, 4th floor.

CUTTER—On dresses; must be experienced; good opportunity for right man. Spetner Bros. Mfg. Co., 615 N. 9th st. (c)

CUTTER—And designer for medium price merchant tailoring of established reputation; none but experienced need apply; all replies strictly confidential. Box R-104, Post-Dispatch. (c

DAY MAN—To work around garage; steady job, good wages; call. 2339 S. Grand. (c)

DEPARTMENT MANAGER—MAN TO TAKE CHARGE OF ADDRESSING DEPT. WORKING 25 COPYISTS AND ADDRESSERS; MUST HAVE CLEAN RECORD AND BE A NON-DRINKER; PERMANENT; ADVANCEMENT. ROSS-GOULD, 320 N. Tenth. (c)

DESIGNING ENGINEERS—For concrete mill buildings; also draftsmen, detailers, checkers and tracers; a large job and a long period of time; those who make good will have permanent employment; first-class men only are wanted; write giving age, training, references and actual salary expected; date services would be available. Box T-254, Post-Dispatch. (c7)

DIE SETTER—Or wheel hub work on autos at once for out of town work; must be first-class man; good wages and working conditions; state age, experience, references, nationality and phone number. Box O-69, Post-Dispatch. (c2)

DISHWASHER—Colored; come ready for work. 5804 Delmar. Cabe, Cafe. (c)

DISHWASHER—Colored; electric dishwashing machine. Hamilton Hotel. (c)

DISHWASHER—Man; come ready to work. 4704 Easton.

DISHWASHERS—Apply chef, Pianters Hotel. (c2)

DOCTOR—To locate in country; fine opening; good opportunity for right party. Apply to Mrs. Le Houillier, Florissant, Mo.

DOCTOR Wtd.—For above drug store; good location; all conveniences; do thoroughfare. Box T-18, Post-Dispatch.

DRAFTSMAN—Mechanical, only experienced men need apply. Central Machine Works.

DRAFTSMAN—Call at Excelsior Machine Co., 3141 Locust st., East St. Louis.

DRAFTSMAN—Experienced in machine design of light structural steel; state full particulars and salary; permanent position. Box T-274, Post-Dispatch. (c)

DRAFTSMAN—At once; detailer on steel plate and structural work; state experience, salary when available first letter. Box 286, Iola, Kan.

DRILL PRESS BOY—Apply 1310 S. 13th.

DRIVER—Apply 727 S. 4th. (c)

DRIVER—To haul dirt. 3817 St. Ferdinand.

DRIVER—And handy shoe man; small team; no Sunday work; $15. Box T-125, P.-D. (c)

DRIVERS—Five; $2.75 per day. 2906 Iowa. Bernhaim Construction Co.

DRIVERS—Two, city work; easy job, $2.25 day. 3646 Chippewa.

DRIVERS—Southwest and Watson roads. Monday. 8 reemmels stables. M. Federer.

DRIVERS—Five, for coal and sprinkling wagons. 717 S. Vandeventer. Haffner & O'Connor.

DRIVERS—Good wages to steady men. Apply Schaefer, Clarence and Natural Bridge.

DRIVER—For coal wagon; helpers on ice wagon; steady work, union wages. Apply Meiler before noon. 6826 Clayton.

DRUG CLERK—Registered; good salary. 14th and Madison.

DRUG CLERK—Reliable; a position offered you where you will be satisfied; references. Box R-406, Post-Dispatch.

DRUGGIST—Registered or assistant, by Sept. 1; one who is a good salesman, experienced; references; good position and hours; confidential; give full particulars. Box T-354, Post-Dispatch.

ELECTRICIAN'S HELPER — Experienced young man preferred. Call Olive 2198R.

ELECTRICIAN—For house wiring today. 1714A Glasgow av.

ELECTRICIANS—Only experienced old house firemen need apply. Central 701, Olive 4451. (90)

ELECTRICIAN—Helper; experienced on wiring old houses; call Sunday morning. 2705 Cherokee.

ELECTRICIAN—Licensed, to wire 20 rooms; call Sunday morning. 1401 Chouteau.

ELECTRICIAN—Good motor repair man who can do rewinding; steady work at $25 a week; state experience, age, married or single; also where working last 5 years. Address Box O-55, Post-Dispatch. (c)

ENGINEER—Licensed; state whether union or non-union. Box O-321, Post-Dis. (c)

ENGINEER—Must do his own firing; apply Sunday morning. 3015 Salena. (c)

ENGINEER—Licensed. Apply 1110 North Market street. Call Sunday. Call for J. L. Moveland.

LICENSED ENGINEER—Must do own firing. Call Monday, Union Biscuit Co., 6th and Carr. (c)

ENGINEER—For hoisting engine; quarry work; must be licensed man. Call between 9 and 12 Sunday, 6309 Manchester. T. E. Cavanaugh. (9)

ENGINEER—Who has had some experience on building work to assist the owner on a building operation; a splendid opportunity for the right man; write, giving age, training, references and actual salary expected; earliest date services would be available. Box J-157, Post-Dispatch. (c7)

ESTIMATOR—Building construction; give references and salary expected. Box T-16, Post-Dispatch.

FARMHANDS—One married, one single; experienced. Call Delmar 2213R, or call Sunday at 5067 Spalding av. (c)

FINISHERS—Upholsterers and sanders; experienced preferred; good pay; steady work. National Chair Co., 301 S. Main. (c)

FIREMAN—Experienced, to handle O'Brien low-pressure boiler; reference required; state salary wanted. Box O-158, P.-D. (c)

# 1500 Firemen
## WANTED AT ONCE
—in the—
## U. S. MERCHANT MARINE

Sea pay $90 a month. Green men trained for these jobs. Board and quarters free. Fares paid to training station. Age limits, 18 to 35; weight limit, 140 lbs.

Young men also wanted to be trained as Sailors and Stewards. 125 lbs. Bring birth certificate.

Join now and see the world.

Apply to Enrolling Agent
**U. S. SHIPPING BOARD**
RECRUITING OFFICE
110 N. Ninth St., or to
**William Krummenacher**
Enrolling Agent,
1400 North Grand Av.,
St. Louis. (c99)

FLOOR LAYERS—Freight car work. Apply 2800 De Kalb. (c2)

FORD MECHANIC—Experienced; no others need apply. 1418 N. King's highway. (c)

FORD MECHANIC—Experienced, for motor work. Apply Newman, Walsh Motor Car Co., 4019 Delmar bl. (c)

FOREMAN—In woodworking factory; must thoroughly understand the duties of planers, moulders, etc., and be able to get production. Box R-209, Post-Dispatch. (c7)

FOREMAN—For automobile paint shop; must be thoroughly familiar with understand high-class automobile painting. Continental Auto Top Mfg. Co., 3900 Washington bl.

FOREMAN—For wall paper and cleaning establishment; one who has had experience in handling men and who understands estimating; state age, where previously employed, etc. Box T-254, P.-D. (c)

## Foreman Wanted

To take charge of fitting room making 4000 pairs a day of women's highest grade shoes; must have ability and experience on similar work; excellent salary an permanent position. Frank Blair, room 300 Jefferson Hotel, Sunday, 2 to 7 p. m.

FOREMAN—For busheling department.
SCHMITZ & SHRODER,
S. E. Cor. 8th & Washington.

FRESCO CLEANER—Apply Buckingham Hotel, King's highway and West Pine. (c)

FUR FINISHER—Must have experience. Call at 1st store, 3739 Olive st. (c)

FURNITURE REPAIRMAN—Good, steady place. Delmar 2865X. Lindell 3519W.

FURNITURE REPAIRMAN—Good, steady place. Lindell 3519W. Delmar 2865X.

GRANITOID FINISHERS—Laborers. 1083 McCausland. Marshall: 314R.

GROCERY CLERK—Experienced; give references. Box T-35, Post-Dispatch.

## Grocery Managers Wanted

Experienced; A1 references required; good salary; extra inducements explained upon application. Apply between 7 and 8 A. M.

**KROGER'S**
811 N. SIXTH ST.

HALLMEN—15, for duty at the U. S. Public Health Service Hospital, 5800 Arsenal, between 9 and 12 a. m. (c)

HAND IRONERS—On men's shirts. Thrift Laundry, 1922 Olive st. (c1)

HANDY MAN—FINAL ASSEMBLY. CALL MONDAY, DORRIS MOTOR CAR CO., 4100 LACLEDE. (c)

HANDY MAN—Who has done some millwright work. Apply Employment Dept., Buck's Stove and Range Co., 3500 N. 2d st.

HARDWARE CLERK—Posted; work city orders; keep up stock; permanent and good pay to bright man. Box R-355, Post-Dis. (1)

HARDWOOD FINISHER—Who can also do floating; union shop. Apply 621 Russell. (c)

HARDWOOD FINISHERS—On fixture work; union shop. Apply Monday morning, 621 Russell av. (c)

HARNESS MAKERS—Two. 2026 Market.

HARNESS MAKER—Good, for country; steady job. Wm. H. Meier, Vandalia. Mo.

HARNESS MAKERS—Cutters, saddle makers, collar stitchers or buckle and collar cutter. See E. W. Aufderheide, Maryland Hotel.

HELPER—To work around cabinet shop. 25 S. 15th st.

HOSTLER—And allround stable man. 3217 Easton.

HOSTLER—Union Biscuit Co. stables, 1429 N. Broadway.

HOUSE CARPENTER—Apply Lucas av. entrance, Missouri Athletic Association. (c)

HOUSEMAN—St. Luke's Hospital, 5535 Delmar.

HOUSEMAN—Apply to Majestic Hotel, 11th and Pine. (c)

HOUSEM; —Also wall washers. Apply Housemain, Planters Hotel. (c)

HOUSEMAN—White, middle-aged, in institution. 6000 Washington

HOUSEMAN—Experienced. Apply linen room Maryland Hotel, 9th and Pine. (c)

ICE WAGON DRIVERS—Apply at once. 2702 Lafayette av.

INSPECTOR—For hardwood lumber; state references, experience and salary wanted. Box E-287, Post-Dispatch.

JANITOR—Experienced, for apartment; state age and experience. Box R-208, P.-D.

JANITOR—White; experienced; night work; $80 month. Box R-267, Post-Dispatch. (c)

JANITOR—White; experienced. Box R-396, Post-Dispatch.

JANITOR—White; allround handy man; reliable man only. Box T-50, Post-Dis. (c)

JANITOR—Colored man and wife for dancing hall; must live on premises. 4460 Delmar. Call Monday 11 a. m.

JANITOR—Married; no children; for small apartment; $35 and rooms. Box R-322, Post-Dispatch.

JANITOR—Head janitor; white married man, thoroughly experienced in caring for large building; references required for doing this work; good wages. Apply Sayman Bldg., 2117 Franklin av.

JEWELERS—And stone setters. Hasen-Jaeger, 406 Holland Bldg. (c)

JOB PRESS FEEDER—Apply 406 Elm st., 2d floor.

JOB PRESS FEEDERS—Who can make ready; $15 per week to start. Call 500 N. Second. (c2)

JOB PRESS FEEDER Wtd.—Must have experience; good opportunity for right party; 8 hours. Call Isler-Tompsett Litho. Co., 1402 Locust street.

JOB PRESS FEEDER—One who understands something about make-ready; good chance for advancement. Shallcross Printing Co., 410 N. 4th st.

JOB PRESSMAN—To lock up, cut stock, make-ready; no halftone or color work; state wages expected; advancement if satisfactory. Box T-321, Post-Dispatch. (c)

JUNIOR DRUG CLERK—Or young, with some experience. 3157 Park av. (2)

KITCHEN MAN—No Sunday work. See chef Benish Rest. Co., 8th and Olive.

LABORERS—In warehouse and yard. Factory, 5639 Kennerly. (c)

LABORERS—Lumber yard. Hill-Behan Lbr. Co., 6700 Page. (c)

LABORERS—For concrete curb; good wages, King's highway and Easton. N. B. Watters & Son.

LABORERS—15, white or colored, 35c per hour, 9 hours work at quarry, 5100 Virginia. Eyermann Construction Co.

LABORER—Come ready for work, Monday morning. Modern Brass Foundry Co., 9th and Howard.

LABORERS—Colored or white, highest wages; money every night; quarry, Blair and Penrose.

LABORERS—Two, first-class, on sewer work; 70c hour. Apply Sunday, 5748 Goodfellow av.

LABORERS—And rock men, $3.50 and $4; white, colored. Lamb's Quarry, 6800 Olive. (1)

LABORERS—White or colored; $3.25; money any time. Apply Union Quarry, 4087 Natural Bridge. (c2)

LABORERS—White or colored; water pipe line. Apply P. H. Miller, Monday morning. 5600 Delmar.

LABORER Wtd.—Sewer, steady work. 5307 Pershing or Arcade Bldg. Kenwood Springs.

LABORERS—Colored; steady work. Apply Monday morning, Enghauser Iron and Steel Co., 2019 S. 6th st.

LABORERS—Five building laborers; new work. Apply job, 6295 Cates av., 7 o'clock Monday. 50c an hour. (c)

LABORERS—15, white or colored. 55c per hour, at quarry, Grand and Hickory. Eyermann Construction Co.

LABORERS—And quarrymen; waive or colored; at quarry, Vail and Lotta sts., Maplewood, 35 to 45 cents per hour; steady work. Big Rend Quarry Co.

LABORERS—Lone 300 street paving, 50c per hour; can use foremen and engineers. Apply Park & Moran, contractors, Ponca City Okla.

LABORERS—15, Austrian, American and Italian; also pipe man; street paving, Detroit, Mich., $5.50 per day. Apply to 4317 Connecticut. Call Ramsey.

LABORERS—15; colored, for street work; $3 for 9 hours; at alley, 18th st., between Park and Carroll. Eyermann Construction Co.

LABORERS—15 excavating laborers at 1511 Locust; wages $4.05 per day of 9 hours; two months' work. Jacob Schaefer Wrecking Corporation, contractors. (6)

LABORERS—Lumber yard, HILL-BEHAN LUMBER CO., 6500 Page av. (c)

LABORERS—Colored and white. Good pay. NATIONAL LEAD COMPANY. Manchester and Sublette. (c3)

LATHE HANDS—Experienced; for machine shop; good wages; no night work. Apply 2605 Kennerly. (c)

LEDGER CLERK—In large manufacturing Co.; state age, salary, experience and reference. Box B-309, Post-Dispatch. (c)

LICENSED ENGINEER—At once, 9 hours; power plant, 526 East Catlin.

LOCKSMITH—And electrical worker, 408-10 3d st.

LUMBER PILERS—Experienced men, 148 Carroll. (c7)

LUMBER PILERS—Mosberger Lumber Co., 5816 Prescott av.

LUMBER PILERS — Experienced men. HILL-BEHAN LUMBER CO., 6500 Page av. (c)

LUNCH MAN—Experienced, to work in saloon and cafe; must have reference. Apply 2801 N. Grand av. (c)

MACHINIST—Must be first-class lathe hand; good wages. 1502 N. 18th. (c)

MACHINIST—Planer hand; state age, experience and salary. Box T-121, Post-Dis.(c)

MACHINE HAND—In fixture plant; an allround man; 54-hour week; Sunday work. Mengel Box Co., 711 N. 7th st. (c)

MACHINE HANDS—And laborers. Apply American Paper Products Co., 2d and Hickory men. (c)

MACHINE HANDS—Screw machine, drill press; no Sunday work, good pay, steady work; small town near St. Louis. In answering, show past employments, etc. Box R-333, Post-Dispatch. (c)

MACHINE HANDS—Good allround experienced, steady work and good pay to good men; office open Sunday between 9:30 and 11:30 a. m. Blanck Woodworking Co., 2507 Sullivan.

MACHINIST—Good allround on small brass, experimental and model work. Box B-354, Post-Dispatch. (c7)

MACHINIST—Good lathe hand; also floor hand on large steady machine work; state experience and salary. Box O-71, Post-Dispatch.

## MACHINISTS

Bench and vise hands, men accustomed to work; similar to cash register and typewriter parts making; best wages and steady employment. LIBERTY SYSTEMS CORP., 2310 Locust. (c1)

MAN—For kitchen work. Barnes Hospital, 600 S. King's highway.

MAN—To assist in shipping department. Dittman Shoe Co., 1107 Washington av. (c)

MAN—To work in tablet machine laboratory. Box T-356, Post-Dispatch.

MAN—For general work. Aply Mr. Schulte, Meyer Bros. Drug Co., 4th and Clark. (c)

MAN—Handy, around medicine shop; performances. C. B. Moseman, 314 High. (c)

MAN—Storeroom helper; $2 day. Bexo Mill, Morganford and Gravois. (c)

MAN—To break boxes. Apply Monday, 414 Franklin.

MAN—In factory; $3 to 30; call Sunday, 9 to 12 a. m. 1407 S. 12th.

MAN—With truck to do hauling. Post-office box 716.

MAN—To work in sausage shop; experienced. Heil Packing Co., Missouri and La Salle. (c)

MAN—For inside factory work, good wages. Schopp Hardware, Lewis and Sidney av. (c)

MAN—For ice house, Polar Wave, 5304 Easton av.

MAN—For porter, receiving and delivering work. 314 S. Main.

MAN—Who understands office and stationery supplies. Box T-327, Post-Dispatch.

MAN—For general labor around coal yards; call before 12 a. m., 2010 Manchester. (c)

MAN—For general house repairing; state salary, experience, age, etc. Box R-171, Post-Dispatch.

MAN—For general warehouse work; good chance for advancement. Box B-116, Post-Dispatch. (c)

MAN—Young, for office work; must write good hand, and future; for right party. Battery Service Co., 2226 Olive. (c)

MAN—Young, for cool room, apply to steward, Western Rowing Club, 5000 Broadway. (c)

MAN—For storeroom and general work; $14 per week and meals. Bevo Mill, Morganford and Gravois.

MAN—For truck farm; steady work. R. Kurtz, ¼ mile north of Clayton on North and South rd.

MAN—Young, to set type and feed small presses. Henry Tirrill & Co., 2609 N. Broadway.

MAN—To take charge of private printing plant; must bring good references. 500 N. Second st. (c2)

MAN SPOTTER—Steady work; good wages; dry cleaning department. Grand Laundry and Cleaning Co., 3044 Lawton. (c)

MAN—Middle-aged, to help on small farm; good home. Call Anderson, 4810A St. Ferdinand.

MAN—Experienced married man with grown health for light timber work; good living quarters. 5650 Enright. (c)

MAN—Good house and yard man; and take care of auto; one who can drive preferred; reference required. Box B-302, P.-D.

MAN AND WIFE—Experienced couple for cooking, house and yard work; small family; and milk one cow. Box E-214, P.-D.

MAN—Call out for view photographer; call Sunday, 10:30 a. m., after 6 p. m. 4A S. 17th st.

MAN—With team, to go into excavating business; no money necessary. Box T-307, Post-Dispatch.

MAN—Young, for stockroom; must have Al references; experience not necessary; permanent position. The White Co., 3422 Lindell. (c)

MAN—With drafting experience for detailing and checking bill and office building construction, by old established structural concern, location Chicago; good pay and permanent position for right party; state fully education, age, experience, salary expected. Box B-76, Post-Dispatch.

MAN—With steam laundry experience; middle-aged; married; no children preferred; good job; good wages; out of city. Box F-19, Post-Dispatch.

MAN—To learn tuckpointing; must be a good climber and a good worker; steady work year round; no experience necessary. 4257 Enright. (c)

MAN—Experienced in grocery business, as receiving and order clerk; must be strong and willing worker; state salary and references. Box E-194, Post-Dispatch.

MAN—Young, by iron company, to learn estimating; must be rapid and accurate in figures and neat in appearance; state training and experience, if any and salary expected. Box B-310, Post-Dispatch. (c)

MAN—Bright, young, 17 to 19, high school education, who can operate typewriter, for clerical position in office of wholesale establishment; fine opportunity for advancement. Apply Brown Paper Co., 1220 Spruce. (c)

MAN—Single, to take care of lawn and flowers, drive a modern auto and be generally useful; all-year job, with good quarters, to the man who makes good; references required. Box R-303, Post-Dispatch.

MAN AND WIFE—Wife to do cooking and housework, man to do yard work, tend to cows and other stock and general farming; good salary; house furnished; must be able to give references. Box B-204, Post-Dispatch. (c)

MAN—Familiar with cost systems, purchasing, stock chasing, expediting and employment of all classes of labor in building operations; one who has personally done or had direct charge of the above operations on buildings. A splendid opportunity for the right man; write giving age, training, references and actual salary expected; date services would be available. Box J-158, Post-Dispatch. (c7)

MAN—To assist in shipping department. DITTMANN SHOE CO., 1107 Washington. (c)

MAN—Young; flower and feather department; good opportunity for advancement. Apply LEVIS-ZUKOSKI, 1113 Washington. (c)

MAN—Who has had experience in large building operations; one who can take a building operation, read his own organization, buy his equipment, make his own bill of material, order the same, organize expediters following the same from the various sources to the building; let sub-contracts on all trades; scheduling all operations so that a complete building is erected in the minimum time and at a minimum cost. The operations are large and will cover a long period of time; none but first-class building engineers will be considered. State age, training, all references and actual salary expected and earliest date services would be available; a splendid opening for the right man. Box J-156, Post-Dispatch. (c7)

MANAGER—And buyer wanted for our drug and toilet goods department; a splendid opportunity for the right party; in making application, kindly state experience and references; confidential. J. L. Brandeis & Sons, Omaha, Neb. (c)

MANAGER—FIRST-CLASS, AND BUYER FOR DRY GOODS DEPT. MUST BE AMPLY QUALIFIED. KINDLY REFERENCE WITH APPLICATION. NETTER-ULLMAN DRY GOODS CO., SPRINGFIELD, MO. (c)

MAN PRESSER—Who knows garments and how to press, using either machine or hand; must be experienced presser; good wages. Steady work. Paris Cleaning Co., Springfield, Ill. (c)

MEAT CUTTER—1241 N. 13th st. (c)

MEAT CUTTER—5306 S. Garrison. (c7)

MEAT CUTTER—Stand 80-81 Union Market.

MECHANICS—Experienced; good wages. Call 7 a. m. Monday, 1208 S. 18th.

MECHANIC—First-class Ford mechanic; must be good or don't apply. Rear of 3338 Lindell.

MEN—Young, to learn vulcanizing in all its branches. 4249 Olive st.

MEN—To work in ice house; good wages, 7 cts. Meeks, 1226 and 1228 Biddle.

MEN—Experienced; to assort bottles and that are not afraid of work. 2321 Morgan.

MEN—Allround bench and machine hands; good wages. Box B-74, Post-Dispatch.

MEN—Young, to learn grocery business. Call Monday morning. 8 S. Jefferson.

MEN—Two, handy around granitoid; $3.50 per day. 5216 Terry.

MEN—Who are not afraid of work. 2321 Morgan st.

MEN AND TEAMS—At 23d and Dickson; money any time. R. Stiles.

MEN—Two experienced; work 200; $2 day, room and board. Apply at U. S. Employment Service, 705 Market.

MEN—To work on farm; also engineer for steam shovel; 10 miles from St. Louis. Metropolitan Cigar Store, Grand and Olive. (c)

MEN—To shovel dry clay in shed. Hydraulic Brick Co., King's highway and Natural Bridge. (c2)

MEN—Or young men, to run on trains, as news agents; long runs open. 22 S. 18th.

MEN AND TEAMS—Shovelers and teams; Southwest av. and Watson rd., Monday morning. 5 Federer.

MEN—Several men for factory work; apply 7 a. m. Monday. Burkart Mfg. Co., 4900 N. 2d st.

MEN—Handy, for manufacture of light cement product; steady job. Brock's Concrete Works, 4434 Hunt av.

MEN—For detective work. J. Ganor, former U. S. Government Detective, Danville, Ill.

MEN—For general factory work; $25 a week to start; no trouble; transportation refunded. Apply Factory Office, 1702, Post-D (7)

MEN on strike, Jewel Tea Co., having not received cash bonds, address Box R-257, Post-Dispatch. (1)

MEN—Stick candy spinners and young man to learn candy making; good pay; steady work. Union Candy Co., 215 Chestnut. (c7)

MEN—To learn repairing and driving; practical instructions on magnetos, generators, starters; unlimited course. Box S-337, Post-Dispatch. (c)

## MEN—ST. LOUIS BASKET & BOX CO., 2d and Arsenal.

MEN—First-class blank book forwarder, a stock cutter, a ruler for second machine, a compositor and a rubber stamp and seal maker. Brown & Saenger, Sioux Falls, S. D.

## MEN—ST. LOUIS BASKET & BOX CO., Wharf and Penrose.

MEN—At once, 100 men to wreck buildings at 7th and Washington and 711 Locust; wages $3.45 per day of 9 hours; money advanced every night; two months' work. Jacob Schaefer Wrecking Corporation, contractors. (6)

## MEN WANTED

Chance to learn good trade; best wages paid while learning; open shop. Apply Room 102 Laclede Annex Hotel, Sunday, 10 a. m. to 2 p. m.

METAL PATTERN MAKER—One thoroughly experienced in plate work. Apply Gilbert Brass Foundry Co., 4019 Forest Park. (c)

MILKER—Married or single. Call Delmar 2225R, or call Sunday at 5067 Spalding.(c)

MILL LABORERS—Steady work, day and night shifts; 57½c per hour. J. C. Finck Mineral Milling Co., 101 Barton. (c1)

MILLWRIGHT—FIRST-CLASS, EXPERIENCED ON WOODWORKING MACHINERY; GOOD WAGES TO RIGHT MAN. LOGEMAN MFG. CO., 1015 MULLANPHY.

## Millwrights, Carpenters and Brick Layers

Several for maintenance and construction work for large industrial plant; good wages; steady job. Apply Monday between 8 and 11 A. M. at 117 Lafayette Av.

MOLDER HAND—Woodworking machine hand. 1534 N. 8th st. St. Louis Toy Co.

MOLDER—Experienced on aluminum heels. Box E-250, Post-Dispatch.

MOLDERS — BENCH AND SQUEEZER MOLDERS; STEADY WORK; GOOD WAGES. ST. LOUIS MALLEABLE CASTING CO., 7800 N. BROADWAY. (c)

MOLDER—A1, with aluminum and brass experience, who is competent to teach bench and floor work to inexperienced men and act as working foreman with them, is wanted in a brand-new foundry with modern equipment and working conditions; excellent pay and permanent employment to man who shows talent in dealing with beginners; open shop; state experience fully in first letter; all replies confidential. Address G. M. SUMMERS, 648 Book Bldg., Detroit, Mich. (c7)

NAILERS—Must be experienced. Cupples Co., 6300 Hamburger av., Wellston. (c)

NIGHT WAITER—Good pay. Criterion, 408 Morgan.

MOLDERS—Allround men; steady work; no trouble; chance to become foreman; $8 a day to start; transportation paid. Box R-233, Post-Dispatch. (7)

MOLDERS—A new modern foundry has a few openings for first-class bench and floor molders experienced in aluminum, brass and malleable. We can also use several first-class coremakers. Address G. M. SUMMERS, 648 Book Bldg., Detroit, Mich. (c7)

NIGHT WATCHMAN—Call Gaiety Theater, 14th and Locust. (c)

NIGHT WATCHMAN—Elderly, reliable, for shoe factory; references required. Apply immediately, 2801 Benton st. (c)

NIGHT WATCHMAN—Aged man; must understand the care of horses; bring references from last position held. Andrew Schaefer, Clarence and Natural Bridge. (c)

OFFICE BOY—Familiar with filing. 644 Pierce Bldg.

## OPERATORS

Hand and automatic screw machine.
NEW STANDARD ADD. MACH. CO.,
3701 Forest Park Bl.

## EXPERIENCED OPERATORS

To sew coats.
Pocket makers.
Tapers.
Stitchers.
Sleeve sewers.
Good wages and short hours.
CURLEE CLOTHING CO.,
1001 Washington Av.

PACKER—Young man, experienced in packing shoes. James Clark Leather Co., 1601 Washington av. (c)

PACKER—Experienced order filler and shoe packer in wholesale house; state age, experience and salary. Box A-8, P.-D. (c99)

PACKER—Young man; short hours; good wages, besides splendid opportunity for advancement. 303 S. 7th st.

PACKER—Experienced, for wholesale, mercantile house; good pay and steady work. Box R-117, Post-Dispatch. (c)

PACKER—White married man, experienced in packing soap, medicines and toilet preparations; good wages, steady work; references required for doing work of this kind. Apply Sayman Bldg., 2117 Franklin av.

PAINTER—1647 Ohio.

PAINTER—First-class, for inside work. Apply 1023 N. 17th, in a. m. (c)

PAINTER—Experienced. Apply Hamilton Hotel. (c)

PAINTERS—Five nonunion men, for interior work. Call for Mr. Amadro, at Grand and Florissant, in the theater. (c)

PAINT WASHERS—Apply at Kline's, 6th and St. Charles, 7 a. m. Sunday. (c)

PAPER HANGER—Apply 3808 West Pine. (c)

PAPER HANGER—4335 Olive, Lindell 3363.

PAPER HANGER—Call 7:30 Monday morning; must have references. Call 1310 Lynch st. (c)

PHOTO RETOUCHER—And artist; first-class; permanent position; working conditions; good opportunity. Box J-161, Post-Dispatch. (c)

PIPE COVERER—Al man, at once; must have references. Box B-264, Post-Dis. (c)

PLANING MILL MEN—4, all-round, Lyon Planing Mill, Sherman, Tex.

PLASTERERS—Nonunion, to do 5 rooms. 4462 Penrose.

PLUMBER—Phone Lindell, 4066, Sunday morning. (c)

PLUMBERS—Twenty, first-class, with tools, for out-of-town work; good wages and living quarters. Apply room 1505, 705 Market st. Sunday afternoon between 12 and 3. (c)

PUG TOBACCO MACHINE FEEDERS—Call Monday morning. Christian Feiner Tobacco Co. Main, Morgan and Lucas. (c)

POLISH—Belcher's, 519 Market (c)

PORTER—Drug store, Colfax 76, Delmar 917.

PORTER—To do general work in shipping room, Zollinger Furn. Co., 2917 Fairfax.(c)

## COLORED PORTERS

PENNY & GENTLES, Broadway and Morgan

PORTERS WANTED
Day porters. Apply Employment office, Sayman Bldg.
STIX, BAER & FULLER.

PORTER — White or colored. Apply Mr. Latta, 6th floor, LEVIS-ZUKOSKI, 1113 Washington. (c)

PRESS FEEDER—Geo. B. Steffens Paper Box Co., Broadway and Hickory. (c)

PRESS FEEDER—Who can make his own forms ready. Plog Printing Gav Bldg. (c)

PRESSFEEDER—National Prtg. Co., 13 Vine st. (c)

PRESS FEEDER—Job; good salary. Brown Embossing, 120 S. Broadway. (c)

PRESS FEEDERS—Job; good wages. Posey-Dean Printing Co., 501 N. 7th st.

PRESSER—On pants; steady work. Marglous Mfg. Co., 393 Lucas. (c)

PRESSER—Hoffmann operator; steady work. Star Cleaning and Dyeing Co., 2015 S. Grand av. (c)

PRESSMAN—Job; cylinder feeder. 1620 Pine. (c)

PRESSMAN—To make ready and feed job presses. Stephens Litho. and Engraving Co., 2d and Vine sts. (c)

PRESSMAN—Cylinder; one with experience on color work; state salary expected. Box E-150, Post-Dispatch.

PRESSMAN—To take charge of private printing plant; one with ability, push and drive; permanent position. Call 7th floor, Hess & Culbertson Bldg.

PRINTING SHOP—For rent, lease or sale, to good printer; a good shop; good location. Box R-54, Post-Dispatch.

## PRINTING HOUSE FOREMAN

Opening for good, allround printer who understands how to manage men and get production in union plant with good conditions; able to handle color work. Replying, give information, experience and qualifications. Box E-412, Post-Dispatch.

PRIVATE SECRETARY—Married man, 32 to 38 years of age; high-school education; must be able to take rapid dictation and transcribe notes rapidly and accurately on Underwood machine; touch operator; splendid opportunity for advancement; references required. Call Sayman Bldg., 2117 Franklin av.

QUARRYMEN—45c per hour. Apply 7229 St. Louis av.

QUARRYMEN—And laborers, Monday. 8200 S. Cherokee. Jim A. Steffen.

QUARRYMEN—Apply Union Quarry, 4087 Natural Bridge. (c2)

QUARRYMEN—10; $4.50 per day. Grand and Hickory. Eyermann Construction Co.

QUARRYMEN—10; 45c per hour; 9 hours; 5100 Virginia. Eyermann Construction Co.

QUARRYMAN AND LABORERS—White or colored, highest wages. Perkinson Bros., Blair and Penrose. (c)

QUARRYMEN—$3 per day and bonus. Failing Springs Quar., East St. Louis Stone Co., 264 Arcade Bldg., E. St. Louis. (c62)

## QUARRYMEN—And laborers; 16 1-2c and 20c per ton, or 40c per hour for rip rap. Apply Columbia Quarry Co., 710 Fullerton Bldg., St. Louis. (c8)

SASH AND DOOR MAN—To lay off sash and doors. Apply Sunday morning, Carondelet Planing Mill, 5826 S. Broadway. (c

## AGENTS WANTED—MEN

AGENTS——$100 per month for you in auto accessory business; strongest line; newest inventions; highest quality, lowest prices; orders assured; no capital required; we back you; national advertising campaign; we thoroughly create demand; write today for unusual territorial features that assure success and real money. Allied Manufacturers' Corporation, Dept. 214, 38 S. Dearborn st., Chicago.

AGENTS—in city or country to sell to owners or dealers of Ford cars the Multiple Cast-Leak Piston Ring; fast sellers and repeaters; salary and commission; come and see us or send $15 for complete set of 12 rings; money to be returned if not entirely satisfactory. Agents can make $50 to $200 per week; references required. International Sales Co., Box R-292, Post-Dis.

AGENTS—Big sales; big profits; you can sell the famous Hicks Almanac to everybody the only book of its kind; established by Rev. Irl R. Hicks 30 years ago; gives weather forecasts for whole year; accurate, reliable; farmers work by it; business houses use it as a premium; sells for 30c; send 25c for sample and money-making plans. Hicks Almanac and Pub. Co., 71 Hicks bldg., St. Louis, Mo. (c99)

AGENTS—Garstide's Iron Rust Soap Co., 4054 Lancaster av., Philadelphia, Pa. Garstside's Iron Rust Soap (Trade Mark, Print and Copyright; registered in the U. S. Patent Office) removes iron rust, ink and all unwashable stains from clothing, marble, etc.; good seller, big margin; the original. 25c cake. See Trade Mark. Copyrighted; registered Jan. 5 1915. Print 2477, registered Oct. 29, 1908; directions copyrighted 1919. (c99)

AGENTS—Biggest money maker in America. I want 100 men and women, quick, to take orders for raincoats, rain capes and waterproof aprons; thousands of orders waiting for you; $2 an hour for spare time. Maher made $100 in 10 hrs.; Nilsen $9 in 3 hrs.; Hoffman $200 in three hours, Purviance $207 in seven days; $2500 a year profit for four average orders a day; outfit free; no experience or capital required. Write quick for information. Comer Mfg. Co., Dept. 147, Dayton, O.

AGENTS—Make $50 next Saturday; agents, salesmen, district managers; brand-new invention selling like wildfire. Sell Speedometer, for Fords. So good it's used by 17 officials of Ford Motor Co.; makes any Ford run like a Packard. Stops stalling and bucking. Put on quick; no special tools or holes to bore; instant satisfaction. Lasts. Make $40 to $100 quick; 10 to 12 a day easy. McAllister, Ill., sold 4 first afternoon; profit $12. Helton, Utah, makes over $200 first week. Dunn, W. Va., $55 a week, spare time only. Hurry, write quick for details and exclusive territory. Address Perrin Co., 1004 Bldg., Detroit, Mich.

ADVERTISE only in papers that pay big. Send today for Debra's Side Rate Book of 1,500 papers and full facts about Debra's advertising Agency. Wellston, Mo. (c)

ADVERTISING SALESMEN—Wanted quick, established line advertising; state and novelties; exclusive territory; expenses advanced, salary and commissions; experience not essential; state age, present line of work or business experience and give three 1-to business references. Stanford-Crowell Co., Utica, N. Y.

A NEW song, "Hail to the Y. M. C. A." by mail, postage paid, 15c, or two for 25c. F. Newcastle Association, Newcastle, Ind. Copyright for sale.

ANYWHERE handy men can make big money with our gold window letters. best on earth. Sample Sign System. Detroit Sign Letter Co., Detroit, Mich. (c99)

BECOME a prosperous Davis agent. Begin now; make $50-$40 weekly. Crew managers doubling that. "Lucky 11" says you can buy 27 cent 30x3 tires for $7.50. Another big holiday season from now till Christmas. Davis Products Co., Dept. 620, Chicago.

CREW MANAGER—Only well-established and reliable firm; none but a first-class, competent and experienced man need apply; attractive proposition for right man; salary and commission. Call for Mr. David, National Studio, 312 Equitable, Bldg., 6th and Locust.

HOW many nonskid 30x3½ tires—Goodyear, Goodrich, U. S. and Firestone, Fisk, Kelly-Springfield, Lee, Silvertown, Miller, Racine, $9.85? Other sizes just as low-priced. You could save money for your friends and make money for yourself; liberal commission on every tire; agents easily earn $20 a day; no stock, no office necessary. Write for full details. Famous Tires Corporation, 338 Babcock st., Buffalo, N. Y. (c99)

MAKE AND SELL your own goods; formulas by expert chemists. Manufacturing processes and trade secrets. Write for formula catalog. Ray Mystic Co., Washington, D. (99)

MEN—With red blood, hustling ability, to handle greatest auto accessory invention of all times; absolutely new, practical; every car owner a 100-per-cent prospect. Small capital required. Make $250 to $500 weekly. Act quick; be first in field and reap the harvest of dollars we don't miss this. Write today for complete information and special offer. Eagle Mfg. Co., 214, Cincinnati, O.

NO FAKE; $15 daily; light work; everybody uses; square deal guaranteed; livest seller in every home. Dr. Springhold, 229 Martin Bldg., Pittsburg, Pa.

PORTRAIT AGENT—Will make more selling photographic particulars free. D. Adler, 1434 Lawrence, Lorne, Mo.

PORTRAIT AGENTS—Get our catalogue if you want quality and service; the old reliable. Portrait Co., Dept. 13, 3017 W. Harrison, Chicago.

PORTRAIT MEN—Guaranteed portraits, personally inspected by Roland; complete line frames. Roland Portrait Co., 823 N. 16th, St. Louis.

PORTRAIT MEN.
We are now able to offer real service, having very efficient staff of artists and complete stock of frames; trial order will convince you. Just 1 block off press. Cohen Picture Frame Works, 1520 Franklin, St. Louis.

SALESMAN—Every home uses, easy sells; 100 per cent profit. 311 W. 4th st., Joplin, Mo.

SELL Mexican diamonds in your spare time; beautiful pocket sample case makes it easy on sight; rainbow fire and genuine diamonds; fool experts; stand tests; write today. Mexican Diamond Importing Co., 240 Las Cruces, New Mexico. (c)

SURE WINNER SIDE LINE. Exclusive territory. Sell to auto accessory, hardware and general trade. $50 to $100 a month. Pocket samples. F. Lawrence, 382 Golden Gate, San Francisco, Cal.

TAILORING AGENTS—Sell men's made-to-measure suits and overcoats; earn big money; only producing agents wanted; full sample now ready. Leeds Woolen Mills, Chicago.

WORTH $100; retails $7.50; costs $3.75; cuts telephone bills half; lasts for life; sells on sight; exclusive territory; expenses advanced; every telephone user wants it; demonstration creates sensation. Phonemaid Mfg. Co., New York. (c)

$10-$15 DAILY handling gold transfer letters; every owner wants initials on auto; applied while he waits; 1,000 per day on sale; general agency; free samples. Transfer Monogram Supply Co., Dept. 7, Gumming Bldg., Newark, N. J.

—LIVE WIRES GET RESULTS.
Fifty per cent commission, sell stock department Co., now drilling; refinery operating; new agencies open; get yours now. L. WHITE, 1209 G. & E. Bldg., Denver, Colo.

98 NEW RAZOR BLADES, $1.00.
Will fit Everready, Gem Jr. and similar make razors; guaranteed equal to any similar blade made or money refunded. 36 new blades are equal in shaving power to 72 dull blades resharpened; why pay 25c a dozen to resharpen old blades when you can buy absolutely new blades for 33 1-3c dozen? $1 and we will send postpaid 36 blades. The Goodwin Specialty Co., Factory Agents, St. Louis. (c99)

## SALESMEN WANTED

SALESMAN—Experienced preferred. Morris & Co., 330 E. Vandeventer.

SALESMAN—A1 man, for selling gilt-edge securities. Box B-266, Post-Dispatch. (c)

SALESMEN—$200 to sell easy-selling article. Call 2027 Sidney st.

SALESMAN—To sell tube flavor for cakes, etc. Ferguson Co., 3104A N. 20th. (c)

SALESMAN—Shipping clerk; city or road. Box B-338, Post-Dispatch.

SALESMAN—Experienced, for packing house; North and West St. Louis. Box T-293, Post-Dispatch.

SALESMAN—Live, aggressive; experienced preferred; opportunity for ambitious man of ability. Box E-57, Post-Dispatch.

SALESMAN—Substantial salary and commission to successful salesman; none other need apply. 3418 Locust. (c)

SALESMAN—To sell a first-class specialty to retail grocery trade; this is a winner. Box W-280, Post-Dispatch.

SALESMAN—Wants position calling on retail grocery line; has Ford car. Address H. G., 3540 Oregon.

SALESMEN—Local or traveling, selling fruit and produce, wholesale, commission basis; side line; salary guarantee from specialty territory. Box W-32, Post-Dispatch. (c99)

SALESMAN—For special line winter dry goods and blankets on commission; factory to retailer; splendid side line for traveler. Boyd Mauer Mills, Philadelphia, Pa. (c)

SALESMEN—To sell high-grade package and ball gum vending machines; attractive proposition. American Gum Corporation, Memphis, Tenn.

SALESMEN—Calling on shoe trade, to carry first-class line of shoe findings as side line; exclusively; liberal compensation. Box Q-681, Post-Dispatch.

SALESMAN—Good, in ready-to-wear department for a good size town in Arkansas; permanent position. Apply 1820 Washington av.

SALESMEN—For East St. Louis to sell electric washing machines; $75 a month and commission; men capable of earning $200 a month preferred. Apply 819 N. 10th.

SALESMAN—Old established company, with brand-new selling plan opening for live wire salesman. Call 10 to 12 P. C. Stark, 1006-34 Boatmen's Bank Bldg. (c)

SALESMEN—Quick; $50 week and expenses; self-guaranteed product to dealers; excellent future; state age and present work. Box 648, Chicago, Ill.

## SALESMEN WANTED

SALESMAN—Who would be willing to put in between $2000 and $3000 into a cap manufacturing concern. Box O-65, P.-D. (c2)

SALESMAN—Experienced, for gents' furnishing department; permanent position to right party. Apply Monday morning. Prosperess Store Co.

SALESMEN—Honorably discharged soldiers, sailors and marines given preference; call before 9 a. m. Ask for Mr. Kelly, Plaza Hotel.

SALESMEN—To sell land in Missouri, Illinois, Florida and Texas; we have the best investments for our clients. F. N. HICKMAN CO., 6020 Merchants-Laclede Bldg. (c)

SALESMEN—Four first-class salesmen or solicitors; two traveling, two for city; must furnish good references. $30 per week and bonus. 322 North Grand. Room No. 8.

SALESMAN—Al man, experienced selling electric washing machines and vacuum cleaners; salary and commission. Box B-226, Post-Dispatch. (c)

SALESMEN—Catholic, who are willing to earn big money; clean work; no experience necessary. Call 8 to 10, 4 to 5 daily. 1326 Chemical Bldg. (2)

SALESMEN—To sell electric washing machines in city; $75 per month and commission; successful specialty men will find this position tenable; producing $200 monthly. Apply 319 N. 10th st.

SALESMAN—Traveling; salary and expenses or commission; must be active, ambitious, energetic; white line of dressings, enamels, greases, polishes, auto soaps, etc., to garage, hardware stores; state if employed; largest house of its kind; give full particulars, age and references, also state whether you prefer profit-sharing commission basis with weekly drawing account or salary and expenses. R. M. Hollingshead Co., Chicago Branch, 1534 S. Western av., Chicago.

SALESMEN—To sell high-grade business service to banks, professional men and larger commercial houses; only want men accustomed to making from $2500 up; who can devote full time to developing our business. Clean-cut personality, selling experience and an unquestioned business record necessary. Exclusive territory. Arrangement; compensation on commission basis; selling aids, leads and renewal list furnished to competent men. Give full information in first letter. Box J-162, Post-Dispatch.

SALESMEN—Get a business of your own; profitable, steady, desirable; no capital or experience necessary, selling our high-grade specialties among prosperous roofing, stock powders, automobile supplies, phonographs to farmers, ranchmen and other rural customers; we furnish samples and illustrations; we advance 10 per cent on orders shipped direct to customers; you get your commissions; we send receive goods and make delivery. Our 46 years in business and high reference and rating is your protection. Exclusive territory. Write Loverin & Browne Co., 1707 S. State, Chicago. (c99)

SALESMEN—To sell an indispensable heating systems for us through dealers to consumers. Drop this and write for bonus. Leads furnished; unlimited opportunity; only sanitary and fully efficient heating system in existence; experience desirable but successful canvassers, specialty salesmen, clerks or solicitors with good records, good reference and unlimited ability to go anywhere considered; state age, experience, references in first letter, handwritten. Rock Island Stove Co., Furnace Dept. Rock Island, Ill.

SALESMEN—There never was a more opportune time than now to get established in specialty advertising business; the heavy advertising requirements for reconstruction are developing the biggest year's business of our 32 years' career. We have some available territory in Missouri and Illinois and are interested in hearing from men with experience who have confidence in their ability and are not afraid to tackle a liberal straight commission proposition on a weekly or monthly basis with the oldest and largest institution in the business, manufacturing and controlling exclusively a complete line of art calendars, fans, blotters, monthly service and attractive specialties selling on celluloid and leather, and can assure permanent year-round employment and a brilliant future for the right real ability. Write us fully, giving age, experience and references in first letter, please. The American Art Works, Coshocton, O.

ATTENTION, discharged service men making $25 daily; war service stories; sells at 25c; every person you do business with buys; demand, easy sellers, 25 per cent commission; state your present line and territory. Meikle Mfg. Co., Springfield, Ill. (c)

SALESMEN—Sell our accident and sickness policies in your spare time; pays $5000 death; $25 weekly benefit; premium $10 yearly. Steady income from renewals. Address Underwriters, Dept. 509, Newark, N. J.

SALESMAN—Who has been a resident of St. Louis over 2 years and is married, between ages of 25 and 35 years, with common school education; position is of a selling nature and pays a salary of $25 a week and commission. 2721 Pine st.

SALESMAN—For St. Louis and East St. Louis, Ill., to sell automobile insurance; good proposition. The Hull Auto Fire Insurance Association, F. G. Watson, State agent, 608 International Life Bldg., St. Louis, Mo.

SALESMAN—If you want to make real money selling legitimate stuff with a real title, an opportunity for best returns for your investment; we want to meet your demands and pay you large profits for your sales. 743 Frisco Bldg.

SALESMEN—Crew managers, we have openings and opportunities for several Catholic young men who are industrious and ambitious to make $40 weekly; experience not essential; call 8-9 and 4-5, room 507 Wright Bldg. (2)

SALESMEN—New, strong proposition, with unusual selling features; stable line to general retail trade in Central States; $35 weekly advance for experienced men. The Continental Jewelry Co., 9332 Continental Bldg., Cleveland, O.

SALESMAN—We are enlarging our sales force and can use 11 additional men; desire to travel and represent us in towns of 2000 or more; no seasons. Side-line; permanent position, good pay and excellent chance for advancement. Apply Sales Manager, 318 Odd Fellows Bldg. $500

SALESMEN—$500 per month selling a new patented vacuum condenser for all cars, tractors and motorcycles; saves 30 per cent of running expenses; motor cannot stench; removes carbon in short time while running; fills regulation three times a year; sold on money-back guarantee; one sample free. Weeks Mfg. Co., 2131 N. Clark st., Chicago.

SALESMEN—Experienced live-wire salesmen to sell high-grade factory line of kitchenware, aluminumware and chinaware to hardware and general store trade; assortments and open stock; some good territories still open; write or call for personal interview. J. M. Sweeney, Statler Hotel, St. Louis, Mo. (7)

SALESMEN—Capable of earning $500 or more monthly on commission, to place department store line of refreshments; must have the chain-store department idea; sales plan new, novel and attractive; high commission contract, with liberal advance. Milton Mercantile Co., Davenport, Ia.

SALESMAN—With airplane, to sell Onondaga County alfalfa farms; will pay $1000 to first aviator selling farm of at least 100 acres through this office, using plane to show customer the farm; alfalfa yields 5 T. making it easy for aviator to land. Coughlin Farm Clearing House, Syracuse, N. Y.

YOUNG MAN—Having selling ability, to handle an article on commission basis; paying $4 on each sale. Box R-401, Post-Dispatch.

$500 PER month selling a new patented fuel vaporizer; guaranteed to save up to 50 per cent in gasoline; 40 miles per gallon made with Ford car; sold on-money-back guarantee; one sample free. John Kohl, 1132 Schlette av. (c99)

YOUNG MAN—I want a young man who knows that he would make good if given the chance that has been denied to him. I am now organizing a sales force and each man in the organization will make over $5000 the coming six months. I will take the time to develop a selected number of young men. If you are ambitious write me quickly. H. E. Prettyman, 220 Old Colony bldg., Chicago.

## SALESMEN WANTED

TEN AMBITIOUS YOUNG MEN FOR FIRST-CLASS TRAVELING POSITIONS; EXPERIENCE NOT NECESSARY. CALL SUNDAY, ROOM 226, HOTEL ASTOR.

SALESMEN — Clothing; experienced; must have best of references.
SCHMITZ & SHRODER,
8. E. Cor. 8th and Washington.

SALESMEN
SCHAPER'S STORE,
Sixth and Washington. (c)

ACCIDENT INSURANCE MEN
Well-known company just opening this territory wants experienced men or capable men desiring to learn the business. Special inducements to experienced monthly premium producers. Call 1 to 2 p. m. daily.
GREAT WESTERN ACCIDENT ASS. CO.,
324 Title Guaranty Bldg. (c99)

## District Managers

Also salesmen, to work with our distributors in different trade centers, selling Matthews' full automatic farm light and power plants to dealers; salary and bonus; earnings unlimited; state age and experience. CONSOLIDATED UTILITIES CORPORATION, 730 S. Michigan av., Chicago, Ill.

IF YOU ARE A HUSTLER
Let us start you in an independent business without capital. You can earn $3000 to $5000 a year selling our complete line of groceries, paints, oils, etc., at wholesale direct to farmers and other consumers. Exceptional opportunity for ex-soldiers and sailors; experience not essential. Write for particulars. Dept. 12, George Meidrum & Co., Wholesale Grocers, Chicago.

## SALESMEN WANTED

SALESMEN
Can use two more men who are anxious to become salesmen; experience unnecessary, as we train you; permanent work; references required; city and outside work. Call between 2 and 4. 414 Nicolas Bldg., Grand and Park.

STOCK SALESMEN.
You are losing money!
Texas Oil Stocks are selling fast but facts show that the greatest money has been made by the small investor through the purchase of well located leases and selling at a profit when development reaches them. Right NOW is the time to get into this branch of the business. No investment required. Write or wire.
STATELAND LEASE ASSOCIATION OF TEXAS
307 Beatty Bldg.,
Houston, Texas.

SHOE SALESMAN—Experienced in fitting women's shoes; steady work and good pay. Apply Mr. Cundiff, Balcony Boot Shop, KLINE'S, 606 Washington. (c)

Promotions occasioned by the rapid growth of our company have created several good openings in our sales force To fill these, we invite correspondence from ambitious men of proved selling ability, between the ages of 25 and 35, with college education or equivalent, whose future is limited in their present positions. If you feel qualified for consideration, write us, detailing age, education and business experience. Applications treated in confidence. Interviews by written appointment only. Address Sales Department,
CERTAIN-TEED PRODUCTS CORPORATION,
1800 Boatmen's Bank Bldg.

## SALESMAN WANTED
## Hat and Furnishing Goods Department

Thoroughly experienced salesman both in hat and furnishing goods department. Must be thoroughly capable, of good address and have first-class reference. WERNER & WERNER, 6th and Locust Sts. (c7)

SALESMEN
ARE YOU ONE OF SEVEN TO QUALIFY FOR OUR ORGANIZATION?
If scores of our men—men who can hustle, but some of whom never sold until they came to us—can clean up $2500 to $3500 per month—and they do—you should be able to do the same, provided we give you special training as to how our proposition sells and then put you with the prospect. Our books are open for your inspection and will show that we have one of the highest-paid commission organizations in the country. Records also show that over half our business is directly traceable to the recommendation which we give to the men in the field. We have been smashing sales records almost every month in the year. Our device sells to merchants of all kinds, everywhere, and leads are pouring in from every direction. If you are a hustler we offer you a chance to make big commissions and the backing of a big concern. Write us today for list of openings and all particulars to Dept. A, American Salesmen's Training Association, Los Angeles, Cal.

MIDDLE WESTERN MANUFACTURER HAS JUST ENLARGED PLANT AND FACILITIES AND THEREFORE HAS UNUSUAL OPPORTUNITY TO OFFER SEVERAL MORE SALESMEN ON A SALARY AND BONUS BASIS.
IF YOU HAVE ABILITY TO HANDLE A GENERAL LINE OF STAPLES SOLD TO THE EXCLUSIVE JOBBING TRADE, AND ARE INTERESTED IN A GENERAL LINE WHICH MEANS BUILDING UP A PERMANENT AND PROFITABLE BUSINESS FOR YOURSELF INSTEAD OF THE UNCERTAINTIES OF THE SPECIALTY BUSINESS, OUR PROPOSITION WILL APPEAL TO YOU.
OUR TERRITORIES REQUIRE LITTLE TRAVELING. MEN OF FAMILY WHO WANT TO GET INTO A LINE THAT WILL BE PERMANENT ON ACCOUNT OF LIVING CONDITIONS AS WELL AS POSSIBILITIES OF PERMANENTLY SATISFACTORY INCOME SHOULD ESPECIALLY BE INTERESTED.
GIVE AGE AND PRESENT INCOME AND OTHER DETAILS BY WHICH WE MAY DETERMINE WHETHER YOU ARE THE CALIBER OF MAN WE WANT. REPLY CANNOT BE INTELLIGENTLY CONSIDERED OTHERWISE, BOX O-155 POST-DISPATCH.

## CANVASSERS AND SOLICITORS

ADVERTISING SOLICITORS—Experienced; whole or part time; on well-established magazine of national circulation; excellent opportunity for ambitious men in all parts of the country; give references and full particulars. The Loyal American Publishing Co., Cincinnati, O.

CANVASSERS—To sell easy-selling articles. Call 2027 Sidney st.

SOLICITOR—Bright lady; easy work, good pay. 703 Olive st.

SOLICITORS—Two good; live proposition. Call Monday eve. 4701 Washington. (c)

SOLICITORS—Subscription, with some experience and addicted to the work habit, to handle new club offer in Missouri; no city work; we pay all expenses and you name the salary. If you are a producer; big 3-sheet Missouri map with many attractive features as premium; all letters treated confidential. Call or write Robt. H. Hall, 107 Railway Exchange, Kansas City, Mo. (c99)

## CANVASSERS AND SOLICITORS

SOLICITORS, EITHER SEX.
Four, to work in Little Rock, Ark., leave Tuesday night. If you want some big money till Xmas, see me today or Monday. (94) Washington av., 5th floor. Mr. Hall. (c)

SOLICITORS—Farm paper; here's the big club you have been looking for; big twice-a-week newspaper, which gives latest market reports, news from all over the world, page of pictures, etc.; also big Missouri farm paper; great for Missouri fairs, picnics, tractor demonstrations and driving; big producers on other farm papers should write; men with cars given preference; can take $1, $1.50 and $2 orders; old-timers, write; all letters confidential; if you have a clean record and can get the business, come in and get lined up at once. Garret-Wall 702 Pontiac Bldg., St. Louis. (c7)

BOOK SOLICITORS WANTED.
The publishers of the Book of Knowledge are constantly receiving inquiries from interested parents in this vicinity for information concerning The Book of Knowledge; the publishers desire the services of two competent salespeople to explain the merits of the publication to such prospects; applicants must be over 22 years of age and able to furnish best of references. Call between 9 and 12, 1127 Syndicate Trust Bldg. (c62)

## PARTNERS WANTED

MAN or woman, active or silent, with $300; choicest business proposition; handle money yourself. Box R-346, Post-Dispatch.

PARTNER Wtd.—Services or cash. Box 1, Post-Dispatch. (3)

PARTNER Wtd.—With money to invest in first deeds of trust. Box P-12, Post-Dis.

PARTNER Wtd.—Auto repair business; have tools and room. Box E-14, Post-Dis.

PARTNER Wtd.—Single, middle-aged lady, with means, for hotel business; have A1 proposition. Box R-29, Post-Dis. (7)

PARTNER Wtd.—Ice cream and delicatessen, established business. Call after 3 p. m. Mon., 1922 Gooding.

PARTNER Wtd.—Preferably young man with about $200; a chance to get started on a shoestring. Box E-62, Post-Dis.

PARTNER Wtd.—In auto repair shop; must be good mechanic; have more work than can do. Box T-89, Post-Dispatch.

PARTNER Wtd.—Young woman, with money to go into line into the manufacture of misses' garments. Box T-2, P.-D. (c)

PARTNER Wtd.—In old established dyeing and cleaning business; well equipped; will be second in charge. Box T-228, Post-Dis.

PARTNER Wtd.—$1200 to $1500 with services; first-class business proposition; will furnish best of references; want you to do the same. Box R-221, Post-Dis. (7)

PARTNER Wtd.—Gentleman retiring to his plantation offers half interest to party with means to assist stocking farm. 7nx R-145, Post-Dispatch.

PARTNER Wtd.—In West End contracting business; excellent chance to get in good paying business; $1000 capital necessary. Box R-305, Post-Dispatch.

PARTNER Wtd.—To assist me in opening photo gallery. Lady or gent, experience unnecessary. I teach you. Good profits. Reference exchanged. Box E-285, P.-D.

PARTNER Wtd.—Ladies' ready-to-wear and tailoring establishment wishes partner; tailor with $1000 cash preferred; big opportunity. Box O-134, Post-Dispatch.

PARTNER Wtd.—Active young man has $1000 and wants to invest in established business; state particulars in answering; no patents; must stand strict investigation. Box F-55, Post-Dispatch.

PARTNER Wtd.—With business ability, with about $4000 to put into a real paying business at once; will be given half interest; reference. Will sell half interest to partner if the proposition is interesting. Call 2628 Lafayette av.

PARTNER Wtd.—Practical factory manager, for old established woodworking business; manufacturing an article for which the demand is greater than supply; $5000 to $10,000 investment required; reference exchanged. Box E-226, Post-Dispatch.

PARTNER Wtd.—To take active part, either in office or selling, in an established, profitable specialty business; production good and can stand any kind of competition; investment required, $2000; experience unnecessary. Box O-64, P.-D.

PARTNER Wtd.—In very good-paying ready-to-wear business; $1500 to $2500 investment necessary; money guaranteed; don't reply unless you mean business and have the money; good location; splendid business. Box R-294, Post-Dispatch.

PARTNER Wtd.—Practical factory manager for old established woodworking business; manufacturing an article for which the demand is greater than supply; $5000 to $10,000 investment required; references exchanged. Box F-167, Post-Dispatch. (2)

LIVE MAN—Partner; profitable, legitimate business; $2500 required. Box R-76, Post-Dis.

$2000 TO INVEST; no promotions; state nature. Box R-350, Post-Dispatch.

## EMPLOYMENT AGENCIES AND TRADE SCHOOLS

$100 MONTH—Railway mail clerks; hundreds wanted; list position free. Franklin Institute, Dept. 209 S, Rochester, N. Y. (99)

NAMES Wtd.—Of ambitious men, 18-35, desiring railway mail clerk position; $1400 beginner's salary, $1100 year. Box J-33, Post-Dispatch. (99)

THOUSANDS men, women, girls needed for Government positions; commence $92; experience unnecessary. Call, write, Ozment, Fullerton Bldg., St. Louis.

LEARN auto driving and repairing; practical instruction; unlimited course on all makes cars from A to Z. Box K-330, P.-D. (c19)

AUTOMOBILE—Learn auto trade, tractor, airplaning, ballooning, practical, day, night; unlimited course. Sterling School, 3910 Washington. Lindell 2125.

CORRESPONDENCE COURSE—For sale at a bargain; in accounting, in Turner-Gilman schools, 4th floor, Chestnut. Interested, write Box E-203, Post-Dispatch.

CENSUS CLERKS—4000 needed; $92 month; age 18 upward; experience unnecessary. 20 free coaching lessons; Mokane, Mo., R. J. (former Government examiner). 1372 Equitable Bldg., Washington. (60)

THE TRI-CITY BARBER COLLEGE.
Wanted, ladies and men; tuition, $25; wages paid; catalogue free; strictly modern; electric motor, hydraulic chair. 811 Market st., St. Louis, Mo. (c2)

TEACHERS wanted; rural, inexperienced; $100 per month; grades, $100 to $125; high school, $125 to $250; 20 years' recommendations; free enrollment. Rocky Mountain Teachers' Agency, 326 Empire Bldg., Denver. (c99)

RAILROAD TRAFFIC INSPECTORS—$110 a month and expenses to start; short hours; travel; 3 months' home study instruction; we get you position. No age limit; ask for booklet N-141. Standard Business Training Inst., Buffalo, N. Y.

FEMALE HELP Wtd.—The Y. W. C. A. Employment Department, 1411 Locust st., is at the service of girls and women seeking employment. Calls for help in all lines; cooks, laundresses, cleaners, nurses, seamstresses and emergency workers. We have work for many good girls and women.

HOTELS need trained women; positions waiting; demand far exceeds the supply; we will train you at home by mail in your spare time for this fascinating profession; big pay, fine living, splendid opportunity for advancement; send for free illustrated book, "Your Big Future in Hotel Work." Lewis Hotel Training School, 508 Mather Bldg., Washington, D. C. (c62)

LEARN auto and tractor business in 6 or 8 weeks. Big opportunities now. Master mechanic instructors; same method we used to train thousands of soldier mechanics for U. S. army in 60-day courses. Double equipment now. Write at once for big free catalog and 7-day trial offer. Rahe Auto and Tractor School, 2130 Oak st., Kansas City, Mo. (c99)

MEN—At once; ambitious men, by concern doing national business; no canvassing; experience in sales force; training and experience desirable, but not essential. This ad appears in 60-day courses of big daily papers; positions greatly exceed number of men qualified to accept; no competition in this profession. Do you want a position in California, New York, or at home? Employers writing us for trained salesmen from all over the country. We have the openings free to you and we give you wonderful, quick and efficient training for big money making. Write today for list of openings and all particulars to Dept. A, American Salesmen's Training Association, Los Angeles, Cal.

BECOME AN AUTO MECHANIC
We train you right; splendid equipment and up-to-date instruction; auto mechanics, vulcanizing and tire repair, ignition, starting and lighting equipment course, machine shop, battery building, welding, cutting, etc. Day or night classes. Y. M. C. A. AUTO SCHOOL, Grand and Franklin. Lindell 5910. (c60)

LEARN
TIRE VULCANIZING
Dri-Kure retreading and sectional work. We teach you from the bottom up. Tire building and repair men in great demand. Good business opportunity. Nominal fee. 1811 S. Broadway. Open evenings until 9 P. M. Sundays 1 P. M.

## CANVASSERS AND SOLICITORS

SOLICITORS—Experienced; to sell high-class publication; $5 per day and commission; permanent position; state age, experience and salary wanted. Box B-42, Post-Dispatch. (c7)

COPYHOLDER—Must be experienced and first-class; $16 week. Gross Typesetting Co., 3d and Chestnut. (c)

DEMONSTRATORS—FOR FOOD PRODUCT; PERMANENT POSITION; STRAIGHT SALARY AND CAR FARE. APPLY 4203 OLIVE ST. (7)

DEMONSTRATOR—Toilet preparations, in department stores; running 10 years; good line; large call trade, state experience, age and salary expected. Box B-335, Post-Dis. (c)

## CANVASSERS AND SOLICITORS

ATTENTION, MAIL ORDER dealers and beginners! We can help you. Write Jones Bros., 2026 Wash st., St. Louis.

## HELP WTD.—MISCELLANEOUS

OPERATORS—Experienced on skirts; male or female; steady work and good pay. Apply Shanlro & Handelman Garment Co., 1010 Washington, 4th floor. (c)

## HELP WANTED—WOMEN, GIRLS

ADDRESSER—Experienced young lady; legible handwriting required; $1.75 per thousand; no home work. Apply 200 N. Main.

ALTERATION HANDS—Women and girls; good wages. Singer Bros. Cloak Co., 1224 Washington. (c2)

ALTERATION HANDS
Also examiners on wholesale coats and dresses. Best of working conditions and good pay. N. FRIEDMAN & SONS CLOAK CO., 13th and Washington av. (cf)

## FAMOUS-BARR CO.
require for their
## Alteration Work-Rooms

Experienced fitters, gown hands, skirt hands, operators, pressers and examiners. Young girls with some knowledge of sewing will also find excellent opportunities here for advancement in alteration work. Steady positions and good salaries to competent workers. Apply Fifth Floor Alteration Department.

ARTIST—Services of commercial artist for one hour per day; state experience, etc. Box O-220, Post-Dispatch. (c)

ARTIST—To illustrate a novel of school girl life; enclose sample of work and state price. Box O-330, Post-Dis. (c)

ASSEMBLERS—ON LIGHT MECHANICAL WORK; GOOD WAGES. STEADY EMPLOYMENT. CALL AFTER 9 A. M. ST. LOUIS CASH REGISTER CO., 2211 LUCAS AV. (c1)

ASSORTERS—Experienced on collars; also experienced girl to assort and check finished goods. Good pay. Grand Laundry and Cleaning Co., 3044 Lawton. (c)

## Fashion Artist Wanted

for ladies' ready-to-wear store in St. Louis. Apply by letter, stating experience and salary wanted, and send samples of work. We will be returned. Box P-131, P.-D.

BAG PATCHERS Wtd.—Experienced. International Bag Co., 21st and Morgan. (c2)

BILL CLERK—Rapid on typewriter; must write fast; permanent position. 1027 Washington av. (c)

BINDERY GIRL—General Printing Co., 1017 Morgan. (c2)

BINDERY GIRLS—Experienced, and also to learn. Lewin & Lander, 1421 Olive, third floor. (c)

BINDERY GIRLS—Experienced folding machine feeders; also sticker machine folders. Apply Mendle Printing Co., 801 Lucas. (c)

BOOKKEEPER — Experienced, middle-aged woman. Address Gaines A. H. Gordon Co., 1331 Washington. (c)

BOOKKEEPER—Assistant, young lady, 18 to 20 years of age; permanent position; $50 to start. Box R-189, Post-Dispatch.

BOOKKEEPER—Must be experienced; steady position; good opportunity for advancement. 1216 Pine. (c)

BOOKKEEPER—Lady; take charge of set of books. 5862 Delmar. (c2)

GIRL—For bakery. 3321 South Grand. (c)

BOOKKEEPER—Must have some automobile experience and sales force; training and experience desirable, but not essential. This ad appears in 60-day courses of big daily papers; positions greatly exceed number of men qualified to accept; no competition in this profession. Do you want a position in California, New York, or at home? Employers writing us for trained salesmen from all over the country. We have the openings free to you and we give you wonderful, quick and efficient training for big money making. Write today for list of openings and all particulars to Dept. A, American Salesmen's Training Association, Los Angeles, Cal.

BOOKKEEPER—Experienced; none but one with practical experience need apply. A. F. Epstein, Knickerbocker Clothing Co., 1310 Washington.

BOOKKEEPER—Experienced young lady or well paying position offering opportunity for further advancement; give full details in first letter; salary will be held strictly confidential. Box R-296, Post-Dispatch. (c)

BINDERY GIRLS—Apply McMullen Printing Co., 1115 Washington av.

BODY IRONER—Experienced; ladies' clothes ironer. Apply Metropolitan Laundry, 4436 Olive.

BON MAKERS—Girls over 16, to learn paper box making. George B. Steffens Paper Box Co. Broadway and Hickory. (c)

BUNDLE WRAPPER—Excelsior Laundry, 1012 Locust.

BUNDLE GIRL—16 to 20 years; experience not necessary. 923 Washington, 7th floor.

BUS GIRLS—Learn to be waitresses. Apply 10-30 a. m. Union Station Lunch Room. (c)

BUS GIRLS—Colored; no Sunday work. Apply Monday morning. Village Inn, 623 Locust st.

CARPET SEWERS — Experienced. Apply Superintendent, SCRUGGS-VANDERVOORT-BARNEY (c)

CASHIER—Young lady for grocery. 4508 Easton av. (c)

## CASHIERS

Must be 16 years of age; apply 3d floor office. PENNY & GENTLES, Broadway and Morgan. (c)

CHAMBERMAID—White; Lindell 3415. 3139 Windsor place. (c7)

CHAMBERMAID—Experienced. Apply linen room, Maryland Hotel, 9th and Pine. (c7)

CHAMBERMAIDS—Experienced. Apply to Majestic Hotel, 11th and Pine.

CHAMBERMAIDS—Experienced chambermaids at Planters Hotel. Apply Housekeeper.

CHAMBERMAID—For hotel; no Sunday work. Call Evans Hotel, Monday only. 5017 Delmar. (c)

CHILDREN'S HAIR BOBBER—And manicurist. 3153 S. Grand.

CHOCOLATE PACKERS—Good pay; steady work. Apply Herz-Oakes Candy Co., 512 Locust.

CHOCOLATE DIPPERS—Must be experienced; good pay; steady position. Apply Herz-Oakes Candy Co., 512 Locust. (c)

## CHOCOLATE ENROBER

Operator to take charge of one machine; must be experienced; good pay; steady work. Apply
HERZ-OAKES CANDY CO., 512 Locust. (c)

CLASP SEWERS—Experienced on ladies' silk waists; good pay and position. Supreme Waist Co., 905 Washington. (c)

CLERK—Young lady, past 20 years; good writer and penman; references as to character. Box R-298, Post-Dispatch. (c)

CLERK—High school; at least one year's experience in figuring; permanent; advancement. Central Employment Dept., Brown Shoe Co., 17th and Lucas. (c)

COAT IRONER—On Reisch-Weber machine. Apply Hotel Jefferson Laundry, 12th and Locust.

COLLAR GIRLS—Bosom press operators and shirt finishers; also girls to learn. Grand Laundry and Cleaning Co., 3044 Lawton. (c)

## COLORED STOCK GIRLS

For ladies' ready-to-wear department. Apply third floor SENSENBRENNER'S, 6th and St. Louis.

COOK—Experienced; good wages. 38 Washington terrace, Forest 5929.

COOK—First-class; no laundry or outside work; good wages. 5245 Washington bl.

COOK—And to assist with 1st-floor work. 5175 Enright av.

COOK—Woman, short hours, good wages. Hungarian Restaurant, 702 N. 7th.

## HELP WANTED—WOMEN, GIRLS

GIRL—Good; or woman: for general housework, who would consider making place permanent; splendid home; good pay and better inducements for continued services. Mrs. H. M. Little, East St. Louis. St. Clair 202, East 48.

GIRLS—Wrapping and package absorbent cotton; will pay $10.80 a week to start; also girls to work at good pay; hours from 8 to 1 o'clock on Saturday. Apply Monday morning. Absorbent Cotton Laboratory, 30 and Plum.

GIRL—To assist bookkeeper; must be good at figures, accurate and must write a fair hand; position permanent; short hours, pleasant working conditions; good chance for advancement. 505 S. 7th st. (c)

GIRLS—TO PUT UP DRUGS AND GROCERY SUNDRIES; HIGH WAGES PAID FOR EXPERIENCED. CALL MONDAY MORNING OFFICE, 3D FLOOR. ENTERPRISE CHEMICAL CO., 200 N. 2D.

GIRLS—Mail order department of if large department store desires experienced and inexperienced girls for office work; also girls with dry goods experience for checking and wrapping; steady employment; must be age, experience, if any, salary required and telephone number. Box O-150, P.-D. (c)

GIRLS
16 years old, for the candymaking department; good pay. Apply
HERE-OAKES CANDY CO., 512 Locust. (c)

GIRLS WANTED
STEADY EMPLOYMENT YEAR ROUND; GOOD WAGES; BEGINNERS WITH EXCELLENT CHANCES FOR ADVANCEMENT. 120 S. MAIN ST.

GIRLS
TO LEARN PLAIN SEWING ON SINGER POWER MACHINES; GOOD PAY AND BONUS. J. JENNINGS-AMOS, 317 SPRUCE.

GIRLS
Office and cashier.
SCHAPER'S STORE,
Sixth and Washington. (c)

GIRLS
Paper box needs experienced covering machine lid staying and labeling girls; also girls to learn; best pay; plenty of work. Central Box Shook Co., Brown Shoe Co., 18th and Lucas. (c2)

GIRL—Combined housegirl and locker room attendant; white; for Country Club. Call Victor 8215, Riverside 85. (c7)

GIRLS
14 to 16 years old, to ribbon and trim muslin underwear. Apply R. LOWENBAUM MFG. CO., 23d and Locust.

GIRLS—Experienced or inexperienced; good pay, steady work. Apply FULTON BAG AND COTTON MILLS, 612 S. Seventh.

GIRLS—Experienced staying and ending machine girls. Apply 1st floor, 16th and Locust. ELY & WALKER PAPER BOX FACTORY.

GIRLS—To work in candy factory; must be over 16 yrs. old; come prepared to work Monday, 7:30 a. m.
A. J. WALTER FACTORY,
3d and Walnut.

GIRLS—To pack candy; $9.00 per week to start. Apply SWITZER'S YELLOW JACKET CO., 612-20 N. Main St. (c4)

GIRLS—In fishing tackle department. C. & W. McCLEAN, 2019 Washington Av., 2d floor.

GIRLS—To learn the shoe business. Apply INTERNATIONAL SHOE CO., Jefferson and St. Louis Av. Factory. (c)

GIRLS—Over 18, to learn making middy blouses; $8.00 per week while learning; steady work. CONSOLIDATED GARMENT CO., 3d floor, 1324 Washington. (c2)

GIRLS—For filling and labeling; interesting work; pleasant surroundings; $8 per week to start. Apply to Dr. Allen, MEYER BROS. DRUG CO., 4th and Clark. (c)

GIRLS—Over 16 years of age, for light laboratory work; hours 8 to 5:30, 12 o'clock Saturday; piece work; day work, $9 to beginners.
WM. R. WARNER & CO., Inc.,
508 N. Commercial St.

GIRLS WANTED
Mallinckrodt Chemical Works
Weighing, packing, wrapping; $9.00 while learning; girls having done housework preferred; ages 17 to 22.
MALLINCKRODT CHEMICAL WORKS, 3600 N. 2d st.; one block east of Broadway ear line. (c53x)

GIRLS—Experienced; and girls to learn; experienced piecework ers can earn from $15 to $18 per week; new girls get good wages to start; half holiday on Saturday all year 'round; nice clean factory and good place to work. ALLPAPER BOX CO., 125 S. 8th st. (c)

GIRLS
FOR TELEPHONE WORK
An excellent starting rate, with frequent increases in salary, according to ability and length of service, is paid to young ladies between the ages of 18 years of age, who desire to become telephone operators. Experience not necessary. Apply at exchange nearest your home any day after 9 a. m. Delmar Exchange, Ann and Indiana ave.; or 5th floor, Kinloch Bldg., 10th and Locust sts.
KINLOCH TELEPHONE CO.

## Girls' Wanted

Sewing machine operators; good wages. CHEVROLET MOTOR CAR CO., Main and Rutger. (c2)

GIRLS—25, that would like to learn to sew on clothing; will pay good wages while learning; hours 8:00 to 4:30.
CURLEE CLOTHING CO.,
1001 Washington Av. (c)

GIRLS—To learn shoe business. Good working conditions and cafeteria, run on cost plan, in building. Expert teachers to instruct. Good pay while learning and excellent opportunity for big salary after becoming expert. HAMILTON - BROWN SHOE CO., 2350 Randolph. (c7)

GIRLS—16 years old, to box gentlemen's garters; light and clean work with pleasant surroundings; excellent opportunity for advancement. Apply ELY & WALKER GARTER FACTORY, 5th floor, 16th and Locust Sts. (c)

GIRLS—For hand and machine sewing; will teach inexperienced hand; steady work; $12 to $20 per week. WESTERN FUR CO., 803 Washington, 3d floor. (c)

## Girls Wanted

Experienced and to learn making paper boxes; good wages while learning and high piece work rates to experienced operators; light, clean and sanitary factory.
ENGEL PAPER BOX SPECIALTY CO.,
1906 Pine (c)

## Girls to Learn

GIRLS—TO LEARN BURROUGHS CIRCULATING MACHINE; FULL COURSE TAUGHT FOR $20 IN 2 TO 3 MONTHS; INDIVIDUAL INSTRUCTION GIVEN EACH PUPIL; CLASSES EVERY NIGHT IN THE WEEK. BOX B-317, POST-DISPATCH.

## GIRLS

FOR CLEAN, LIGHT FACTORY WORK. GUARANTEED WAGES WHILE LEARNING. OUR PLANT IS SANITARY, LIGHT AND COOL. GIRLS AND WOMEN BETWEEN AGES OF 18 AND 35 PREFERRED.

## 6400 Plymouth Av.

HODIAMONT OR PAGE CARS.

## Wagner Electric

(c62)

HAIRDRESSER—Allround help, in beauty parlor, 3153 S. Grand av.

HALLMAILS—15, for duty at the U. S. Public Health Service Hospital, 3800 Arsenal. Call between 9 and 12 a. m. (c1)

HAND EMBROIDERERS—Can take work home. Jacob Mayer, 500 Washington, room 3.

HAND IRONERS—M. Bass & Sons, 5175 Easton. (c)

HAND SEWERS—Experienced on coats. Franklin Clothing Mfg. Co., 8th and Washington, third floor.

HAND SEWERS—Experienced to sew on buttons. Apply Shapiro & Handelman Garment Co., 1019 Washington av., fourth floor. (c)

HEEL BUILDERS—Experienced; also girls to learn. Benj. W. Freeman Co., 16th and Morgan. (c)

HEMSTITCHER—Experienced on two-needle Wheeler & Wilson machine; $15 per week to start. Delmar Mfg. Co., 415 N. 8th st.(c)

HEMSTITCHERS
Experienced on silk waists; steady work; good pay. Apply
MONTROSE WAIST CO.,
Lindell Bldg., 7th floor, 8th and Washington

## HEMSTITCHERS

Wanted; experienced on shirtwaists; cool and daylight factory; half day Saturday all year round; $18 to $20 week guaranteed.
LA ROSE GARMENT CO.,
1319 Washington. (c)

## HOMEWORK

We are giving out homework to experienced hands on branching flowers and fronts; extraordinary good pay. Missouri Feather Mfg. Co., 1906 Pine st. (c)

HOUSE DETECTIVE
Wanted woman house detective for large department store; permanent position and good salary; state age, experience, etc. Box O-149, Post-Dispatch.

HOUSEGIRL—1962 Semple.

HOUSEGIRL—Family of 3; good girl; woman; good home; wages, $601 Page.

HOUSEGIRL—For general housework; good wages. 5295 Waterman, 1st floor west. (c)

HOUSEGIRL—Country girl, 16, help with housework; 3 adults, 4492 Laclede.

HOUSEGIRL—For general housework. 3954A S. Broadway.

HOUSEGIRL—Good, for second-floor work. 5111 Waterman av. (c)

HOUSEGIRL—For general housework. 4247 Flora. (c)

HOUSEGIRL—To assist in housework; small family. Cabany 3011J. 6015 Waterman.

HOUSEGIRL—For general housework; no laundry; $30 to $35. 5019A Olive. (c)

HOUSEGIRL—Young white, experienced to assist family of two. 1339 Walton.

HOUSEGIRL—No washing or cooking. Phone Cofax 2065W. 3628 Sullivan.

HOUSEGIRL—For general housework. 5238A Waterman.

HOUSEGIRL—White, for small family; no laundry work. 2850 St. Louis av. (c)

HOUSEGIRL—For general housework; small family. 3450 Halliday av. (c)

HOUSEGIRL—Reliable Southern colored, for general housework. 6144 Washington av.

HOUSEGIRL—About 15, assist light housework. 1410 North Market st. (7)

HOUSEGIRL—Girl for general housework. 4262 Lafayette. Grand 2594R.

HOUSEGIRL—For general housework; no washing; no cooking; good wages. 5153 Enright av. (c8)

HOUSEGIRL—Young, white; highest wages; good home. 1446 Hamblin, Richmond Heights, Benton 777W. (c)

HOUSEGIRL—White, for general housework; good wages. Call 5729 Vernon. Calvary 3104W (c)

HOUSEGIRL—White girl for general housework, good home; 2 in family. 3803 Russell. Victor 824. (c7)

HOUSEGIRL—Experienced girl for general housework; German Catholic preferred; reference, 3719 Juniata st.

HOUSEGIRL—For general work; small family; no cooking; a good home. 4333A Laclede.

HOUSEGIRL—For general housework; no washing. 4462 Northeast King's highway; Cofax 3353.

HOUSEGIRL—For general housework; go home nights. Call Monday morning. 5295 Vernon av.

HOUSEGIRL Wtd—For general housework; good wages and home. Sidney 1166, or Lindell 4272 Lowe. (c)

HOUSEGIRL—For general housework; 3 in family; no laundry; 5702 Kingsbury, second apt., east. Call before 4. (c)

HOUSEGIRL—Competent, for general housework; no washing; good wages. 3512 Victor st. Grand 156. (7)

HOUSEGIRL—For general housework; family of adults; no washing; go home nights. 4818 Cabanne. (c)

HOUSEGIRL—Young, for housework; no washing; short hours. 4418 Connecticut. Call Monday.

HOUSEGIRL—For general housework; apartment; family of two; reference required. 4215 Westminster pl., 3d floor east.

HOUSEGIRL—For general housework; high wages. 5295 Waterman, first floor west. Forest 3306J

HOUSEGIRL—Girl for general housework; no outside work; good wages. Apply 3805 Cleveland. (c7)

HOUSEGIRL—Protestant; general housework; small family. Phone Cabany 1158, 5750 Waterman.

HOUSEGIRLS—Experienced, for general housework; references required. Call 5353 Cabanne. (c)

HOUSEGIRL—For general housework; white; small family; apartment; references. 5773 Westminster pl. (c)

HOUSEGIRL—Or woman for general housework; no washing. 5340 Wyoming st., apartment B. (c)

HOUSEGIRL—White, 2 in family, for an apartment, $35 a month. 5528 Waterman, 1st floor. (c)

HOUSEGIRL—White, to assist in housework; $25 to $35 per month and board; in suburbs. Box B-248, Post-Dispatch.

HOUSEGIRL—Girl for general housework; 3 in family. 5667 Waterman, 2d floor, Cabany 1756. (c7)

HOUSEGIRL—White, for general housework and assist with children; no washing or heavy cleaning; good wages; references. 5501 Clemens av. Forest 1504.

HOUSEGIRL—For general housework in small apartment; family of 4 adults; no home nights; must be good cook; $40 a month. Call Grand 4094R. (c)

HOUSEGIRL—Experienced, girl for general housework; 3 in family; good home, pleasant room and good wages. 6149 Kingsbury; Cabany 4464W. Delmar 4045X. (c)

HOUSEGIRL—For general housework, in apartment; four in family; private room and bath; no laundry; $35. 5503 Waterman av., 1st floor east. Forest 1229L. (c)

HOUSEGIRL—Experienced white, for general housework, plain cooking, family of 4; good wages to right party. 5611 Enright av. (c)

HOUSEGIRL Wtd.—Girl or woman for general housework; good home; permanent place for right party. Catholic preferred. Call Monday, 1221 Oakley place (5900 west on Page car).

HOUSEGIRL—Experienced for general housework; also a young girl to nurse walking child; good wages. 5740 Kingsbury; second floor west. (c)

HOUSEGIRL—Or middle-aged woman, to take care of walking baby and assist with housework; good home; $30 month; no washing; come to work at once. 4037 Lafayette. Victor 3422R. (c)

HOUSEKEEPER—D. A. Griggs, 1829 Jansonst. Kosciusko. (c)

HOUSEKEEPER—Young woman; child no objection. Box E-201, Post-Dispatch.

HOUSEKEEPER—For the farm. Jos. Bruce, Meadow Heights, R. R. 1.

HOUSEKEEPER—Middle-aged woman, for work in suburbs. Box E-10, Post-Dis.

HOUSEKEEPER—Good; two in family; references required. Call Grand 3663W. No children.

HOUSEKEEPER—Middle-aged, who wishes good home, with father and son. 2929 Sidney st.

HOUSEKEEPER—For employed family of five; one who will go home nights preferred; references. 2935A St. Louis.

HOUSEKEEPER—White, for general housework; plain cooking; no washing; 2 in family. Grand 3640. 3982A De Tonty. (c2)

HOUSEKEEPER—Married; neat appearance; indefinite room free; good proposition. 2853 Washington.

HOUSEKEEPER—Single gentleman wants housekeeper; references furnished. Box E-40, Post-Dispatch.

HOUSEKEEPER—Woman for housekeeper and to work in factory; no objection to 1 child. 1618 Park av.

HOUSEKEEPER—Capable taking full charge of home for adults employed; one child. Box E-205, Post-Dispatch.

HOUSEKEEPER—ACTIVE AND HEALTHY, FOR TWO IN APARTMENT; REFERENCES REQUIRED. "OTHER HELP" KEPT. BOX A-230, POST-DISPATCH.

HOUSEKEEPER—Middle-aged woman, in working man's motherless home; one who wants home and kind treatment more than big wages. 1412 St. Ange, in rear.

HOUSEKEEPER—By man with two boys, 6 and 8, living in Webster Groves; must be refined; state age, religion and salary. Box R-376, Post-Dispatch.

HOUSEMAID—Experienced; good wages. 28 Washington. Forest 5826.

HOUSEMAID—Or woman for general housework; small family; no laundry or outside work. 5348 Crittenden; Grand 8282.

HOUSEWOMAN—Elderly woman, 3 days in week; call Monday. 3930 Delmar 59.

HOUSEWOMAN—For general housework; family of 3; good wages. 5958 Horton pl.

HOUSEWOMAN—Middle-aged, to do general housework; 3 in home; Mrs. R. W. Brown, 3186 Portis; Victor 2210L.

HOUSEWOMAN—Elderly German lady for light housework; more for home than wages. 2722 Blair.

HOUSEWOMAN—Experienced, settled, for general housework in apartment; no laundry; references required. Phone Cabany 3084. 5536 Waterman av.

INSPECTRESS—Experienced, for hotel; give phone number. Box B-145, Post-Dis. (c2)

IRONER—Body Ironer; steady work. M. Bass & Sons, 5175 Easton. (c)

IRONERS—Shirt machine operators and experienced hands in other departments; also a few to learn in good permanent positions. J. Arthur Anderson Laundry, 3970 Olive.

JANITRESS—White. Apply room 510 Carleton Bldg.

JANITRESS—White, for office building. Apply Equitable Bldg., 613 Locust. (c)

JOB PRESS FEEDERS—Female; experienced; Baker Printing Co., 423 N. 2d st.

JOB PRESS FEEDERS—S. G. Adams stationary Co., 412 N. 4th st. (c)

JOB PRESS FEEDERS—8 hours a day, $15 per week. Lawrence.

JOB PRESS FEEDERS—Steady position; apply Monday morning, ready for work. 3512 Olive st.

JOB PRESS FEEDER Wtd.—Must have experience; good opportunity for right party; 8 hours. Call Isler-Tompsett Litho Co., Locust and 22d. (c)

KITCHEN GIRL—Colored, Sturm Restaurant, 620 North Ninth.

KITCHEN HELP—Colored girls. J. Friedland, 913 Franklin av.

LADIES' CLOTHES IRONERS—Excelsior Laundry, 1012 N. Grand. (c)

LADIES' CLOTHES IRONER—Experienced. Bell Laundry, 2301 Bell av.

LADIES—3 young, operate graphotype; experience not necessary. Thompson Bros., 315 N. 16th st. (c)

LADY—To learn hairdressing, manicuring, etc.; paid while learning. 3153 S. Grand.

LADY—To sell cigars and handle cash in drug store. Box B-113, Post-Dis. (7)

LADY—Have excellent position for lady of good address and fair education. Box R-283, Post-Dispatch.

LADY—Young, to model; size 16 or 18; apply early Monday morning; good pay. Marguette Cloak and Suit Co., 1013 Washington.

LADY—Handy with needle to learn millinery; pay well while learning. Apply 621 N. Grand.

LADY—Young, as ledger clerk; experienced in posting and handling small accounts. Box R-301, Post-Dispatch. (c)

LADY—To learn hairdressing or manicuring. Hirsch Hair Bazaar, 502 N. 7th or 3567 Olive st.

LADY—Correct typist; supervise English-real estate experience; home office. 4211 West Pine.

LADY—Young, for general store work. Hess & Culbertson Jewelry Co., 7th and St. Charles. (c)

LADY—Young, for stock work in paper pattern department; good salary. Box E-216, Post-Dispatch.

LADY—Bright, active, young lady, 22 years or older for office work; $15 week while learning; rapid advancement; state age and experience. Box R-173, Post-Dispatch.

LADY Wtd—To answer telephone in doctor's office from 9 to 4; $6 per week. Call Monday between 1 and 5. 814 Metropolitan Bldg.

LADY—Elderly white; to help with general housework, two in family; one who would appreciate good home in suburbs, rather than salary. Call Monday, Phone Forest 3084. 5536 Waterman av.

LADIES—Five; bright, capable to travel, demonstrate and sell dealers; $25 to $50 per week; railroad fare paid. Write at once. Goodrich Drug Co., Dept. 544, Omaha, Neb.

LADY—Young, for clerical and stenographic work in purchasing department of machinery manufacturing company; permanent position; state age, education and if now employed. Box R-297, Post-Dispatch. (c)

LADIES—Young, Catholic, we will pay you $30 weekly if you can qualify for outside sales position; no experience necessary; we train you and you earn while learning. Call 8-9 and 4-5, room 577 Wright Bldg. (c)

LADY—Young, of neat appearance, to assist in seating people in tea room; state age and experience; hours 12 to 3. Box T-247, Post-Dispatch. (c)

LAUNDRESS—6530 Virginia av.

LAUNDRESS—For Monday. 3116 Enda. (c)

LAUNDRESS—White; one day a week; South Side. Kosciusko. (c)

LAUNDRESS—For Monday. 4463A Delmar.

LAUNDRESS—Woman to do washing Monday. 3711 De Tonty Pl.

LAUNDRESS—White. 4325 N. 21st; come ready for work.

LAUNDRESS—Good; call after 9 o'clock. 4132 Maple.

LAUNDRESS—For Monday; steady work. 4215 Red Bud av.

LAUNDRESS—Good. 3743 Finney. Lindell 2904J.

LAUNDRESS—Reliable woman, to wash every week. 4225 Enright av.

LAUNDRESS—White, for Mondays. 2815A Morgan.

LAUNDRESS—Good white; for Friday; permanent. 3820 St. Louis.

LAUNDRESS—Washing and ironing; private family; steady. 3526 Paris av. Colfax 1501.

LAUNDRESS—Or housecleaning; experienced colored Southern woman; reference. Homonot 2038W.

LAUNDRY HELP.
Experienced and girls to learn for all departments. Anchor Laundry, 2019 Lucas av.

LAUNDRY HELP
Hand ironers and finishers on men's shirts. Thrift Laundry, 1922 Olive. (c1)

LAUNDRY HELP
Experienced and girls to learn. Banner Laundry, 100 S. Jefferson. (c2)

LAUNDRY HELP WANTED
Cuffers, sleevers, body ironers, starchers and collar girls.
WEST END LAUNDRY, 4325 Finney av. (c)

LEATHER FILERS—Capable, experienced; good wages, chances for advancement. Call Sawman Bldg., 2117 Franklin av.

LINEN ROOM WOMAN—Experienced. Apply Hotel Statler, 9th and Washington; apply housekeeper. (c2)

MACHINE GIRLS—First-class; also bright girls to learn. Munger's Laundry, 2506 Washington.

MAID—Experienced, for general housework, apartment; good wages. 5549 Delmar, first floor front. Forest 269.

MAID—Experienced general housework and cooking; family of two; good home and good wages. 3849 Russell. Grand 1229L. (c)

MAID—To assist in general housework and cooking; no laundry; 2 in family. Call Central 4856 or Colfax 2028W. (c)

MANGLE GIRLS—Two; Lutheran Hospital, Ohio and Potomac. (c)

MANGLE GIRLS—Three; $8 a week; lunch and dinner; half day on Saturday. Lutheran Hospital, 3500 Ohio. (c)

MARKER—And assorter; experienced on flat work. Metropolitan Laundry, 4436 Olive.

MARKER AND ASSORTER Wtd.—Western Laundry Co., 1211 S. 7th street.

MARKER—And assorter; rough dry. Excelsior Laundry, 1012 N. Grand. (c)

MARKER—And assorter; for shirts and collar work. Excelsior Laundry, 1012 N. Grand. (c)

MARKER—And assorter, and girls to learn; good position. Colonial Laundry, 3626 Olive. (c2)

MARKER—Experienced, and sorter; also head sorter for quiet and collar dept.; best wages, steady work. Model Laundry, 2707 Pine st. (c1)

MASSEUR—Lady; also one to learn massage. Belcher Bath Hotel, ladies' department, 4th st. and Lucas av.

MILLINER—Good, year round position. Gold's Millinery, 2d and Delmar. (c2)

MILLINERY APPRENTICE—Paid while learning. 3005 N. Grand. (c)

MILLINERS—ALSO COPYISTS AND PIECE WORKERS. HENDERSON-KLIS HAT CO., 823 WASHINGTON, 5TH FLOOR. (c1)

MILLINERY MAKERS—Good wages. Parisian Millinery Co., 517 N. 6th st.

MILLINER—Good. Apply 1805 Sidney st. Victor 894.

MILLINERY MAKERS—Experienced; apply 5937 Delmar. (c)

MILLINERY MAKERS—Experienced; and apprentices; good salaries. 4256 Olive.

MILLINERS—Experienced on straw hats, all-year season. Crown Hat Manufacturing and Washing Co., 3d floor, Lindell Bldg. (c)

MILLINERY MAKERS—Or girls handy with needle who can learn quickly. Call 712 Locust. Box 4 upstairs.

MILLINERY TRIMMERS—EXPERIENCED; STEADY WORK; WE ARE NOW TRIMMING STRAW HATS FOR NEXT SPRING. BAER, STERNBERG & COHEN, 2115 LOCUST.

EXPERIENCED
MILLINERY MAKERS.
Year-round position and good salary. Apply 2d floor, Sonnenfeld, 619 Washington. (c62)

MILLINERY TRIMMERS—And young girls to learn; beginners well paid. Sylvester C. Judge Hat Factory, 1906-1912 Pine st., 4th floor. (c14)

MILLINERY TRIMMERS—Experienced; will also teach girls in making and trimming ribbon bows, to become expert millinery trimmers; steady work, good pay. Delmar Mfg. Co., 415 N. 8th st.

Learn the Millinery Trade
We pay $6 to $9 week while learning. After 4 weeks we give you steady position. Apply to S. ZIEGLER-FRANKEL MFG. CO., 1408 Locust st., 5th floor. (c5)

MILLINERY MAKERS AND TRIMMERS—Also girls to learn; experienced; good salary. PROGRESSIVE HAT MFG. CO., 1120 Washington Av., 8th fl. (c)

MILLINERY MAKERS—And Apprentices. Apply Supt.
SCRUGGS-VANDERVOORT-BARNEY. (c)

MILLINERY MODEL—Good salary.
GOLLUBER MILLINERY CO.,
1331 Washington Av.

Experienced Millinery Trimmers
We guarantee you $15 per week to start. You can easily earn double that amount. Year-round work. No dull season. Daylight, sanitary workrooms. Excellent and attractive working conditions. Also girls to learn; paid while learning. Apply at once.
ROYAL TRIMMED HAT CO.,
Entrance 321 N. 14th st., cor. 14th and Locust sts.

MILLINERY MAKERS—Good salary. Apply Monday morning. CENTURY MILLINERY CO., 615 N. Broadway. (c)

MILLINERY MAKERS—Experienced. If you are not satisfied with your present position we have a place for you. Come prepared to go to work.
BEDELL CO.,
7th and Washington. (c)

## Apprentices, Milliners, Makers, Wanted

We still have room in our organization for a few more apprentices, good milliners and makers. We offer splendid opportunities for advancement and best wages. Come prepared to start to work.

## MYLES MILLINERY CO.

413 N. Seventh St.

MODEL—And saleslady; size 36. "Singer Model." 4 Washington. (c)

MODEL—To pose in crocheted wearing apparel; state particulars and description. Box R-301, Post-Dispatch.

MODEL—For wholesale cloak and suit department; liberal salary; come prepared to model. Herzog's, 1204 Washington. (c)

MODELS—Size 16. Apply Monday 9 a. m., room 206 Hotel Statler, Hirschfield Bros.-Albersheim. (c)

MODELS—Experienced; size 36. Apply to Mr. Zeiock, RICE-STIX, 10th and Washington. (c8)

NECKBAND IRONER—Ladies' clothes ironer, collar girl, press machine operator, feeders and folders, markers and assorters. Superior Laundry, 1745 S. 18th st. (c)

NURSES—Experienced, for institutional positions. Call Clayton 2300. (c)

NURSE—Practical. Call Sunday. 519 Lesperance.

NURSEMAID—White; between 25 and 35 years of age; no housework. 5650 Pershing. (c)

NURSES—Two young women with hospital experience. Apply Frisco Hospital, 4900 Laclede. (c)

NURSE—For child; white or colored; at once; good wages; excellent position. Apply quarters 12W, or phone Jefferson Barracks. (c)

NURSE—White, who is experienced with infants; permanent position; good wages; references required. 5118 Waterman. Forest 8777.

OFFICE ASSISTANT—Lady; state age, experience, salary. Box R-147, Post-Dis. (c)

OLDER GIRL—Or woman for housework and cooking; family of 2; call at 3213 Russell.

OPERATORS—Experienced on stripping machines and hand strippers. 412 Market. (c)

OFFICE GIRL—For posting and cashier work; laundry office; experienced preferred. West End Laundry, 4325 Finney. (c)

OPERATOR—Universal press; and girls to learn. Excelsior Laundry, 1012 N. Grand.

OPERATORS—On dresses; steady work; good pay; daylight plant, cool and clean. Spencer Bros. Mfg. Co., 615 N. 9th st. (c7)

OPERATORS—Experienced Lewis felling machine. Franklin Clothing Co., Lindell bldg. 8th and Washington.

OPERATOR—Experienced; on 5-needle shirting machine; $15 per week to start. Delmar Mfg. Co., 415 N. 8th. (c)

OPERATORS—On ladies' silk waists; best pay in the city; steady the year round. Prince & Co., n. e. cor. 18th and Locust. (c2)

OPERATORS—Experienced on power machines; hemstitchers and Bonaz embroiderers. 2118 N. 10th.

OPERATORS—Experienced sewing machine. Franklin Clothing Mfg. Co., Lindell bldg., 8th and Washington.

OPERATORS—On bungalow aprons; also girls to learn; call Monday morning ready for work. Arbeco Mfg. Co., 710 Walton. (c)

OPERATORS—Experienced on Singer buttonhole and Union Special machine. Abbot Overall Mfg. Co., 1110 Washington. (c)

OPERATORS—Experienced operators on shirt waists. Apply Fashion Waist Co., 1209 Washington, 6th floor.

OPERATOR—FOR 2-NEEDLE UNION SPECIAL MACHINE ON CANVAS WORK; GOOD WAGES. ST. LOUIS TENT AND AWNING CO., 1012 MARKET. (c7)

OPERATORS—On all parts white duck coats and pants. We pay wartime bonus; steady work. Abbot Jacket Mfg. Co., 1110 Washington.

OPERATOR—Experienced on high-class pants, good wages, steady job the year round. Herman Tailoring Co., Springfield, Mo., also 3 first-class coat makers. (c)

OPERATOR—Experienced on ladies' middies; steady and plenty of work; biggest pay in city. Tiger Weinstock Co., 615 N. 9th, 4th floor.

OPERATOR—Power machine, on ladies' velvet hats; light work, good salary. Apply Mr. Osborne, Levis-Zukosky Mfg. Co., 1113 Washington. (c)

OPERATORS—Experienced on power machines, to sew canvas goods; good pay; clean work; no dull seasons; always steady work. 832 N. Broadway. (c)

OPERATORS—On single-needle machines; guarantee $9 a week; steady work. Apply at the Star Clo. Mfg. Co., Broadway and Hickory st.

OPERATORS—Good salary for experienced underwear operators; steady employment; short hours; ½ day Saturday. Myiady Lingerie Co., 1009 Washington, 4th floor.

OPERATOR—Experienced on embroidery machines, to mask napkins; highest price paid; 44 hours week. American Jacket Co., 717 Lucas av. (c7)

OPERATORS—Experienced on middy blouses; steady work and good pay. Apply American Petticoat Co., 1018 Washington, 4th floor. (c)

OPERATORS—Experienced on shirt waists and on power machines; good pay and steady work. Pearl Shirt Waist Mfg. Co., 717 Lucas.

OPERATORS—Experienced operators on ladies' house dresses and rompers; steady work and best prices paid. Ely-Walker House Dress Factory, 16th and Locust, 3d floor. (c62)

OPERATORS—Experienced on silk and cotton petticoats; also a few girls to learn; steady work and good wages. Kamper, Boasberg & Co., 923 Washington, 4th floor.

OPERATORS—EXPERIENCED ON WILCOX-GIBBS LOCK STITCH MACHINES; STEADY WORK; GOOD WAGES. APPLY TO DO PLAIN SEWING. BAER, STERNBERG & COHEN, 2115 LOCUST.

OPERATORS—Experienced on power machines, to learn on skirts; will pay $8 per week while learning. Apply Shapiro & Handelman Garment Co., 1019 Washington, 4th floor. (c)

OPERATORS—EXPERIENCED STRAW TO SEW LADIES' HATS; WORK THE YEAR AROUND; GIRLS TO LEARN. BAER, STERNBERG & COHEN, 2115 LOCUST.

OPERATORS—On house dresses and middies; big wages and big bonus. We also serve hot coffee for lunch free; have a talk with our forelady. Val J. Koessling, 717 N. 11th.

OPERATORS—10 experienced; also learners; steady work; daylight factory; best prices and steady work guaranteed. Korngold, 5th floor Columbia Theater Bldg. Take elevator at 12th st. (c)

OPERATORS—Skirts and dresses; experienced; we pay 5 per cent bonus in addition to regular salary; apply Kopelowitz and Plaut Garment Co., 610 North Eleventh, 6th floor. (c2)

OPERATORS—TWO-NEEDLE TO SEW ON WHITE GOODS IN OUR CONSOL. DAYLIGHT PLANT; GOOD PAY AND STEADY WORK. WE WORK HALF DAY ON SATURDAY. 2128 WASHINGTON. (c)

OPERATORS—ON POWER SEWING MACHINES FOR CANVAS WORK. CLEAN, STEADY WORK. APPLY ST. LOUIS TENT AND AWNING CO., 1012 MARKET. (c7)

OPERATORS—On shirts and dresses; brand-new machines; guarantee $25 to $30 weekly; will take a few beginners. Apply immediately. S. M. Werber Garment Co., 704 Washington. (c7)

OPERATORS—Experienced on power machines, to learn skirt making; will guarantee $12 per week while learning; a splendid opportunity for advancement. Call at once. J. Dorschman Garment Co., 1209 Washington, 4th floor.

OPERATORS—Experienced on power machines to make Red Diamond overalls. We pay time work while learning, hour system; all of our operators are now receiving 40 per cent bonus; steady work, big wages. RED DIAMOND CLOTHING CO., 18th and Pine sts. (c)

EXPERIENCED OPERATORS WANTED. On velvet hats; we guarantee $25 per week; steady work; no dull season; also inexperienced trimmers; good pay. Apply at once to Victory Hat Co., Jake Leycob Mfg., 810 Lucas.

OPERATORS on middies who know how.
ATTENTION
No limit to earning capacity; need 10 on children's dresses, middies.
JUNGMAN-LANDSBERGER, 6th floor, 923 Washington. (c37)

OPERATORS
To learn ladies' hat making; wages guaranteed. STEIN POULSON MFG. CO., 1209 Washington av. (c)

OPERATOR—Comptometer; experienced, good salary. Box O-152, Post-Dispatch. (c)

OPERATORS
Experienced on ladies' silk waists; best salary paid in city; steady work the year round.
SUPREME WAIST CO.,
905 Washington av. (c)

Operators on Button Machine
For waists; best of working conditions and good pay.
N. FRIEDMAN & SONS CLOAK CO., 13th and Washington av. (c2)

## OPERATORS

Experienced on shirt waists. We pay highest wages in the city. Call ready for work.
MOHR GARMENT CO., 802 Washington. (c2)

OPERATORS WANTED
GIRLS—WE PAY THE HIGHEST WAGES IN CITY. IF YOU DON'T KNOW TO WORK ON SINGLE-NEEDLE MACHINE, APPLY AT ONCE. WESTERN AMERICAN RUBBER CO., 702 LUCAS AV., SEVENTH FLOOR.

OPERATORS—Experienced on round felling. Apply R. LOWENBAUM MFG. CO., 23d and Locust. (c7)

## OPERATORS

With some experience on power machine, to sew porch dresses and dressing sacques. We pay highest prices in city; also give you a cash bonus of 15 per cent every week; come in and get our proposition.
J. L. SAGER MFG. CO., 906 Washington. (c)

OPERATORS — Experienced on power machines, to work on ladies' velvet hats; easy work; wonderful opportunity, with steady work all year around and good pay. Apply E. W. Magee, SHER HAT WORKS, 817 N. 17th st. (c2)

OPERATORS — 6 good, first-class experienced machine operators to sew on all parts of coats; short hours and big wages. Apply Shop No. 7,
CURLEE CLOTHING CO.,
10th and North Market Sts.

Operators--Unusual Opportunity
Several experienced operators, and learners on light weight materials. We guarantee $10 per week to start for experienced operators and $7.50 for learners; double this salary can easily be earned after working 30 days.
DILLMAR MFG. CO., 415 N. 8th st. (c)

Operators on House Dresses
If you want to make big money, come and see us; also few learners, while you're learning.
WILDMAN MFG. CO., 1019 Washington, 5th floor.

OPERATOR — Experienced on power machines; good salary; steady work.
GOLLUBER MILLINERY CO.,
1331 Washington Av.

OPERATORS—Experienced on power machines, to make middies; steady work and best pay in the city with big bonus. CONSOLIDATED GARMENT CO., 3d floor, 1324 Washington. (c2)

OPERATORS—Experienced on ladies' muslin underwear and outing flannel gowns. Can use a few girls to learn; good pay while learning. ELY & WALKER STERLING FACTORY, 16th and Locust Sts., 3d floor, (c62)

## OPERATORS AND SEWERS

Steady work; best pay.
LEPPERT-ROOS FUR CO.,
809 Washington Av. (c)

OPERATORS—Experienced on skirts; need 25 at once; guaranteed year-around work; big wages for right party. Apply at once, GROSS - FREEDMAN SKIRT CO., 823 Washington (c2)

OPERATORS WANTED
Experienced operators to make Better Built union made overalls; steady work.
Textile Products Mfg. Co.,
Park and Dolman.

OPERATORS—Button and buttonhole machine operators to work on middies; steady work; good pay and bonus. CONSOLIDATED GARMENT CO., 3d floor, 1324 Washington. (c2)

OPERATORS
Sewing machine operators to sew white bags; good pay, steady employment; extra bonus to producers.
Textile Products Mfg. Co.,
Park and Dolman.

OPERATORS
To sew on pants.
Front and back pocket makers.
Outside seamers.
Stitchers.
Inside seamers.
Good wages and short hours.
CURLEE CLOTHING CO.,
1001 Washington Av.

OPERATORS—On Singer button and buttonhole machines, to work on middies; steady work. good pay and bonus. CONSOLIDATED GARMENT CO., 3d floor, 1324 Washington. (c2)

## OPERATORS

Wanted, on shirt waists. We pay the best prices and give 10 per cent weekly bonus; cool and daylight factory; half day Saturday all year round.
LA ROSE GARMENT CO.,
1319 Washington. (c)

## OPERATORS

Experienced on Georgette waists and middy blouses; best pay in city; half day Saturday all year 'round.
SCHWARZ & WILD, 713 N. 11th st.(c)

## OPERATORS

Experienced on Georgette waists and middy blouses; best pay in the city; half day Saturday all year round.
SCHWARZ & WILD,
713 N. 11th St. (c)

## Operators & Hand Sewers

Ben Kranzberg of the Franklin Clothing Manufacturing Co. wants coat lining makers, Lewis felling and padding machine operators, canvas lining and edge basters and on many other parts which good sewing machine operators can easily learn and earn big money. We also want hand sewers and thread clippers on coats, vests and pants. Hours from 8 to 4:30 and a half day on Saturday all the year round.
KRANZBERG & MANUFACT

## HELP WANTED—WOMEN, GIRLS

WOMAN—COLORED, TO DO PORTER WORK; $8 PER WEEK. BAER, STERNBERG & OWENS, 2115 LOCUST. (c)

WOMAN—Capable in workroom; salary $40 to start. Climax Specialty Co., 915 Pine. (c)

WOMAN—Middle-aged, for general housework and plain cooking. 5705 Easton av. Phone Delmar 1478R. (c69)

WOMAN—For kitchen; short hours; no Sunday work. Call Monday, 10 a. m. Master-mister's Cafeteria, 415A N. 8th. (c)

WOMAN—Young, for dining room; short hours; no Sunday work. Call Monday, 10 a. m. Maschmeier's Cafeteria, 415A N. 8th.

WOMAN—White, no children, for washing and ironing; small family. Apply 1552 Missionlipid av.

WOMAN—To work at home; splendid opportunity; good money. Apply the Star Clothing Mfg Co., Broadway and Hickory. (c)

WOMAN—For kitchen work in restaurant; no Sunday work. Apply Wels Restaurant, corner Sarah and Laclede, upstairs. (c)

WOMAN—To work in dining room in restaurant; short hours; experience not necessary; no Sunday work. Apply Wels Restaurant, corner Sarah and Laclede, upstairs. (c)

WOMAN—Middle-aged, for housework on small farm in country; no objection to one child; good home for right party. 709 Olive.

WOMAN—To care for three children while mother works; good, plain, comfortable home; $20 to $25 by party. South Side. Phone Riverside 709W.

WOMAN—Elderly, to take care of plain home and 2 children; no Sundays; go home nights; in answering, please state terms. Box B-399, Post-Dispatch.

WOMAN—25, to call on housewives of this city; $2.50 per day, commission and car fare. G. A. Pflington, 516 Wainwright Bldg. (c67)

WOMAN—Cooking and housework; no laundry; family of four; country; $30 per month; no objection to child. Write Eureka Mo., Box 384.

WOMAN—For wall paper and painting establishment; one who has had experience in handling men and understands estimating; men and women previously employed; etc. 422 De Baliviere. (c)

WOMAN—Well educated; about 30, for organization work; one who can manage employes and is capable of handling funds; must have references as to honesty and responsibility; good pay and advancement. Phone Olive 3114. (c)

WOMAN—Bright, young, for stock work and saleslady. Apply LEVIS-ZUKOSKI, 1113 Washington. (c)

WOMAN—Young, bright; we have a number of permanent and desirable positions for bright women, 16 to 25 years of age; experience unnecessary; good wages paid from the start; excellent opportunity for advancement; good working conditions; apply at operators' training school, 3844 Olive st. Southern Bell Telephone Co.

WOMEN—Kitchen work; 6 days a week. Barnes Hospital, 600 S. King's highway.

WOMEN—Two, or girls, to help in kitchen. Call 11 a. m. 624 N. 9th st. (c)

WOMEN—White, to clean in office buildings. Apply to janitor in basement, Merchants' Exchange Bldg., 3d and Pine sts. (c)

WOMAN—Two, good for cook and second work; at college; call Monday after 3 p. m. 3907 Cleveland. Grand 2937M

WOMEN TO SEWING AT HOME; CAN MAKE $12 TO $20 WEEKLY. APPLY CLI MAX SPECIALTY CO., 915 PINE ST., 3D FLOOR. (c60)

WOMEN—Several young women wanting light factory work, short hours, bright pleasant surroundings, with good pay, should call floor, 1515 Pine street. Ask for Mr. Shull. (c3)

WOMEN—Four, intelligent, ambitious, 25 to 50 years old, who are interested in making from $75 to $100 or more a month, to care for our open districts, to give resident corset service; Australia Corset Parlors, Miss Olive Berkenes, city organizer. Box T-132, Post-Dispatch.

## MIDDLE-AGED WOMEN

STEADY EMPLOYMENT THE YEAR ROUND. GOOD WAGES. BANNERS WITH EXCELLENT CHANCES FOR ADVANCEMENT. 120 S. MAIN ST.

WORKING HOUSEKEEPER—Small family; good home. 4016 Washington. Forest 6304.

YOUNG GIRL—To assist with general housework; no laundry work; family of two. 5744 Clemens.

YOUNG WOMEN—For wrapping and packing department; steady employment. Unit-Package Co., 2540W. Hollman, Jefferson.

YOUNG GIRLS—To fill small boxes and do similar light work. Schwerdtmann Toy Co., 811 Washington. (c)

## YOUNG GIRLS

To learn millinery trade; good salary while learning. Apply Mr. Levy, SENSENBRENNER'S, 2d floor, 6th and St. Charles. (c26)

YOUNG LADY—For letter files; state age and experience. Box P-141, Post-Dis. (c)

YOUNG LADY—To assist in office work; give references; $20 week. Box O-38, P.-D.

YOUNG LADY—Bright, for office; must be familiar with filing and telephone. Thompson Bros., 819 Pine.

YOUNG LADY—Experienced in drug business; must write a legible hand. Apply to Simmons, Meyer Bros. Drug Co., 4th and Clark. (c)

YOUNG WOMAN—For general office work, between 18 and 21 years. Apply 315 Washington. (c)

YOUNG WOMAN—For clerical work and assist in floor supervision of waist factory; good opening for earnest worker. N. Friedman & Sons Cloak Co., 13th and Washington.

YOUNG LADY—For trying on coats and suits. Jay Godiove, 1506 Washington. Central 5039. (c)

YOUNG LADY—To do general office work; take phone orders, etc.; one with experience in retail or wholesale drugs preferred. 16 S. 7th st.

YOUNG LADY—As assistant bookkeeper and office clerk in wholesale house; in reply give education and in what particular schools; age, experience if any; reference and salary wanted. Box O-63, P.-D. (c2)

## YOUNG WOMEN

Over 16 years, to learn shirtmaking. If you want profitable employment the year round with pleasant workers, in a fine, scientific, where competent instruction will be given you, where forelaies will take a personal interest in you, then it will be to your advantage to come in and have a talk with Miss Herget.

We pay 40 per cent bonus on weekly earnings and will pay an extra 5 per cent at Christmas on the total wages you will earn between now and Dec. 1.

The average weekly earnings of our female employes is $15; experienced operators earn as high as $25; half day Saturday throughout the year.

We solicit inquiry from mothers desirous of placing their daughters in good paying positions.

NEW ERA SHIRT CO., 901 Lucas av. (c2)

## WANTED

### Saleswomen

Experienced saleswomen will find ready employment here, as we have a number of departments in need of capable salespeople.

Young women having had no selling experience will also find pleasant and profitable work here; good salaries will be paid while learning.

## Clerical Workers

Young ladies having had a fairly good education will find interesting and profitable employment in our general office. There are a number of positions open, offering excellent opportunities for advancement to capable parties.

## Millinery Makers

We require the services of a number of experienced millinery makers, as well as young women who are willing to learn millinery making; good salaries paid while learning.

Apply Superintendent's office, main floor gallery.

## FAMOUS-BARR COMPANY

## SALESWOMEN WANTED

LADIES—$25 a week for spare time; more money paid to full-time workers. Write Guaranteed Hosiery Co., 4806 Post st., Dayton, O.

SALESLADIES—At Pike Studio; good money making. 508 N. Broadway. (c16)

SALESLADY—For gentlemen's and ladies' furnishing goods store. 6227 Easton av.

SALESLADIES—16 crew; $8 day's steady; $17, county. Bellis, 4826 Cook av.

SALESLADY—Experienced, at once. Martha Washington Candy Shop, 719 Olive. (c)

## SALESWOMEN WANTED

SALESLADY—Familiar with china business. Box O-223, Post-Dispatch.

SALESLADIES—Two, experienced; for dry goods and ready-to-wear. Pauline Thayer, 3704 S. Broadway. (1)

SALESLADIES—Two, for dry goods store; good pay; need not be experienced. 2710 St. Louis av.

SALESLADIES—EXPERIENCED, SALESLADIES FOR SHIRT WAIST DEPARTMENT; PERMANENT POSITIONS. APPLY FLY IRWIN'S, 506 WASHINGTON AV.

SALESLADIES—Catholic; here is your chance to earn big money by calling on Catholic families; pleasant work, no experience necessary. Call room 1326 Chemical Bldg., 2:30 to 5 daily.

SALESLADY—Toilet goods department; must be experienced and dependable; good, permanent position and good salary for the right person. Apply Johnson Bros. Drug Co., cor. 7th and St. Charles.

## SALESLADIES

For all departments. Apply Monday morning at 8:30; main floor balcony.

BENNY & GENTLES, Broadway and Morgan

## SALESLADIES

SCHAPER'S STORE,

Sixth and Washington. (c)

SALESWOMAN—Well educated, refined, exceptional opportunity for the right woman to make $50 to $75 by; party; Box Mc-Holes, 3615 Finney av., 1 to 4 p. m. this week.

SALESWOMAN—Thoroughly experienced, in retail ready-to-wear; Southern Illinois town of 10,000; good salary with share of profits to reliable one; call in person, with references in first letter. Jacobson's, Carbondale, Ill.

CANDY SALESLADIES—Must be experienced, neat and courteous. LaSalle Candy Shop, Broadway and Olive.

DESIRABLE traveling position will be vacant Aug. 25; acceptable applicant must be over 25 years old, with high school or college education, unmarried woman or widow without incumbrance preferred; pleasing personality and adaptability essential; no investment necessary; no experience required; position permanent with advancement; will pay right party $60 a week. Box J-57, P.-D.

WILL teach you how to make angel food cake 8 inches square, 5 inches high; also other cakes that sell quickly for $1 a loaf; profit $2; make big money baking these wonderful cake. Address Mrs. Grace Osborne, Box 511, Bay City, Mich.

WOMEN—Or men; salary $24, full time; 50c an hour spare time, selling guaranteed hosiery to wearer; experience unnecessary. International Mills, Norristown, Pa.

ATTRACTIVE TRAVELING POSITION Open in August, with well-known firm, calling on old patrons; will start with about $200 monthly; generous commissions and bonus, with salary from start; experience unnecessary; quick promotion; permanency; pleasant work; requires refined, educated woman, over 27. Give age, experience, education, and in what particular territory you prefer. Sales Manager, Garland Bldg., Chicago.

## Ready-to-Wear Saleslades

Experienced A-1 ready to wear saleslades; steady position; write experiences, reference at once.

A. LIVINGSTON & SONS DEPT. STORE Bloomington, Ill.

## FOR SALE—WTD

*Solid agate, 15c line, minimum 50c. Out-of-town orders 5c per line extra on Animals, Boats and Launches, Cameras, Store and Office Fixtures. Discount 10c a line on three or more insertions.*

## MISCELLANEOUS FOR SALE

ADDRESS St. Louis Home Builders' Supply Co., 3945 N. Taylor. St. Louis. (8)

ADDRESSOGRAPH PLATE FRAMES—26; 400 vertical filing cabinets, 3-drawer, Y. & E. hot water coil tank, 100-gal.; oil tank, 120-gal.; wooden filler, 30"x48"; small lot corrugated iron. 2128 Washington.

AUTOMOBILE LENSES, which pass city ordinance, 65c a pair. Star Jobbing Co., 926 N. 10th st.

AWNING—For sale; 6-foot; in good condition; cheap. 4175A Russell.

AWNING—For sale; like new; with iron rods; sell cheap. Colfax 1974J. 5437 N. Broadway.

AWNING—For sale; blue and white stripes; size 13 ft.; poles, etc.; complete; used 3 months; cheap, 1050 S. Jefferson. Grand 326.

BARBER FURNITURE—1, 2 or 3 chairs, back bar washstand, water heater and tank, 2 poles, 6 lights; price $150. 1417 Biddle st.

BARBER OUTFIT—For sale, 3-chair; cost $275; will sell for $175; see this; 4922 Wren av.

BASEBALL SUIT—For sale; gray flannel; glove, football outfit, earthenware water cooler and filter; 6x9 tent. 4334 Enright.

BABY OUTFIT—For sale, 2825A Minnesota.

BAR FIXTURES—For sale; large quantity, including fittings; at a bargain. Box T-310, Post-Dispatch. (c)

BILLIARD AND POCKET TABLES—New and second-hand; terms; prices. Supplies and repairs. Missouri Billiard Mfg. Co., 119 S. Broadway St. Louis, Mo. (c69)

BILLIARD AND POOL TABLES for sale; new and secondhand; repairing and supplies of all kinds. A. F. Schmidt. 1111 Pine st. Main 1496, Central 4494. (c)

BOILER—For sale, one Arco boiler; steam or hot water. 1620 Gay st.

BOTTLES—For sale; and patent porcelain and metal top stoppers; for homemade beverages. Columbia Bottle Co., 3851 Dodier. Both phones. (c62)

BRASS RAIL—For sale; Lindell 3223W. 3866 Lafayette.

BUST OF VOLTAIRE—For sale, fine, beautiful paintings; bookkeeper's desk; bargains. 4185 Delmar.

CABINET MANTEL—Large size, quarter-sawed, oak; cheap. 527 Fillmore st., city.

CASH REGISTER—For sale; National; total adder; bargain. 1980, Arsenal st.

CASH REGISTER—For sale, double drawer, National; excellent condition. 3951 Flyer.

CASH REGISTER, large safe, new Todd check writer; 2 electric motors, bulleye, large tubs, desks, old copper and brass. Apply 7 N. 3d st.

CASH REGISTERS—Computing scales, 2d-hand; buy or exchange; largest exclusive dealers. Southern Cash Register Co., 1016 Pine.

CASH REGISTERS—For sale; 1 small, 1 large National, penny key; bargains; refrigerator for any business, bargain. 4410 Schuylerheater.

CEMETERY LOT—For sale; 6-grave; lot 104, section 3, Valhalla Cemetery. 4564A Clarence av. Delmar 2705R.

CHECK PROTECTORS—For sale, coin changers, dictaphones, mimeograph, multigraph accessories, etc. Adding Machine and Typewriter Co., 204 N. 7th.

COFFEE MILL—For sale, electric; cash register, meat grinder, $55 each. 2616 N. 11th.

COFFEE URNS—For sale; 4 and 6 gallons; also two 6-gallon batteries with stands. Mound City Coffee Co., 506 S. 7th.

COFFEE—For sale; Santos, 38c; our special good coffee, 45c; jumbo peanuts, 25c per lb.; 2 roasted, 1 mixed daily. J. H. Deeken, 4101 W. Lee av.

COMPUTING SCALES—For sale; slicing machines, cash registers; see us before buying elsewhere. 1537-1545 N. 10th st. St. Louis Butchers' Supply Co., J. M. Welcher, manager.

CONCRETE BLOCK MACHINES and molds for sale. Concrete Agency, 204 S. 24 st.

CONCRETE mixers and all kinds gravitaid work. Schottler, 3956 Ridge, both phones. (c60)

CROCHET WATCH CASES—For sale, for the wrist; made to order; any color desired. Forest 6312W. (c)

CRYPTS—For sale, two mausoleum Valhalla Cemetery, cheap. Call Grand 3010J.

CUPBOARD, for sale, glass cupboard; overcoat, size 40; vapor bath and bed. 3744A Michigan av.

DESK—For sale; large roller-top, oak, and typewriter. Call between 9 and 12. 3450 Lafayette.

DOORS—For sale, 3 house doors, with glass; 10-ft. stepladder, 8 assembled bed and springs; ceiling fan; bricklayer's level; no dealer. 5318 Maffitt.

DRESS HANGER—For sale; one new revolving on rollers; a bargain. 2864 N. Euclid. Forest 8165.

EDISON HOME KINETOSCOPE, including films and slides, $30; cost $170. 1636A Goodfellow.

ELECTRIC FANS—For sale; five; very cheap. 1010 N. 22d.

ELECTRIC COFFEE MILL—For sale, granulates and pulverizes; showcases, butterbowl. 2916 Pestalozzi st.

FANS—For sale, two 16-in., two 12-in.; cheap. 4228 Clark av.

FANS—For sale, 2 9-inch a. c. fans, $10 each. 3751 Easton av.

FANS—For sale, 3 d. c., 16-inch fans. Lindell 3263. 4235 Olive st.

FAN—For sale; electric desk, d. c., 14-inch; bargain; will exchange. 2803 Washington.

FANS—For sale, two 10-inch; good; one will clamp. 5041 Victoria Bldg.

FAN—For sale; d. c.; large size; $8.50; vacuum cleaner, $17.50; rugs. 3837 Delmar.

FIRE EXTINGUISHERS—We manufacture and resale the underwriters' approved type. The General Mfg. Co., 18th and Pine. (c6)

FIXTURES—For sale, combination fixtures and electric shower. Hy. Schroeder, 4519 Clarence av.

FILES—For sale; one lot; slightly rusted; all sizes; at 5c each. 819 Franklin.

FLOOR LAMP—For sale, beautiful silk shade, mahogany base; cheap. 5004 Garfield.

FOR SALE—Railroad freight; 50-gal. oil cans, $2.50 each; chair setee; mattresses, $3; desk, $14; typewriters, $15; stock remedies, 10c per dozen; large coffee urn, $15; smudge cans, $3 each; silk fans, $1; damaged sewing machines, $1 each, and numerous other articles. Brady Sales Agency, 1317 Pine.

FRUIT JARS—For sale; 1000; all kinds, 50c dozen. 4453 Easton av.

FURNACE—For sale, Front Rank, in fine shape. 1901 S. Sarah.

FURNACES—For sale; two No. 48 Front Rank hot-air furnaces. Apply Monday morning. 4564 Pershing; basement.

## FURNACES, PIPELESS

For sale, hot-air furnaces installed; Jewel stoves; fuel. McHENRY, 3958 Easton. (c)

GAS HEATER—For sale; blue enameled, electric grill; very cheap; ladies' shoes, high grade; slightly worn; size 4; 100 paire 2870 S. Benton.

GERMAN LUGER—For sale, officer's large German Luger, automatic, and holster; pocket stock can be used on same. 3417 Easton av.

GLASS—For sale, 8x10 and 12x12; cheap. Phone Sidney 2045. 3829 Virginia av. (c)

HALL TREE—For sale, sitting room chair, rocker, mahogany table lamp, 22 long, single shot rifle. 3309 Lafayette. (c)

HARNESS—For sale; set, single; new; $2.50; hose, $5; tennis net, $3; gray serge coat and tants. 2329 Tennessee av.

HARNESS—For sale; one set single; heavy and light; also one set double. 4029 Sunday morning. 761 Walton av.

HACKSAW BLADES—For sale; power; all sizes; 1c the inch the dollar. 819 Franklin.

INSTRUMENTS—For sale; new and second-hand builders' and surveyors' instruments. A. Wissler Instrument Works, 615 N. Broadway. Da Vis Bldg.

INVALID WHEEL CHAIR—For sale; new; any day during week. 2710 Caroline.

INVALID WHEEL CHAIR—For sale; good condition. Delmar 2705R. Garfield.

INVALID CHAIR—For sale; wicker; like new; rubber tires. Gorman Bros., 3919 Washington st.

INVALID WHEEL CHAIRS—For sale or rent; sickroom requirements of every description. 2229 Olive. Phones: Delmar 491, Lindell 5067.

INVALID CHAIRS—For sale or rent; bedside tables, back rests, crutches, sickroom supplies. H. J. Dawson Invalid Supply Co., 616 Pine st. (c60)

INVALIDS' CHAIRS—For sale or rent; adjoudinal belts and trusses. American Surgical Supply Co., 1007 Chestnut. Club Bldg. Grand and Washington (c99)

INVALID CHAIRS—For sale, invalid beds, all rubber goods, trusses, invalid chairs, braces, supporters. H. E. Lehde, 8 S. Broadway.

KINDLING WOOD—For sale; large load. $2.50. 2513 W. Hebert.

LARGE PICTURE—For sale; reproduction of famous Busch painting, Tom, Dick and Harry, bulldog dogs; large fancy gilt frame. 9220A Vermont.

LETTER FILES—For sale; 35c each; friction tape, ¼ lb., 15c; ¼ lb. rolls, 20c. 1228 Clark av.

LOT of baking powder cans, coffee pots and flavoring extracts for sale. 414 N. 2d st.

MACHINE—For sale; key duplicating (steel). 1299 Cloudman.

MASSAGE MACHINES—Two electric face massage machines; first-class condition. 1105 Hollenmont.

MASON FRUIT JARS—For sale, rubbers and tops; 50c dozen. 3829 Pine.

MEAT AND COFFEE GRINDER—For sale, Hobart; National cash register, cheap. 704 Olive.

MECHANICAL DRAWING INSTRUMENTS —For sale; S-power Zeiss lens, field glasses, new; Duplex wood chalks; Ozalid; 5-ft. shelf of books, all new and cheap. Box K-397, Post-Dispatch.

MEN'S Palm Beach oxfords, $2; gymnasium outfit, $1.50; bowling. Etavard, 1007 Market. (2)

MOTORS—For sale or rent; all sizes, new and used; wiring, wiring and installation. Acme Electric Co., 221 Market st. (c99)

MOVING PICTURE MACHINE—For sale; good condition, J. M. Carter, 1927 Benton.

MOVING PICTURE MACHINE—For sale; Power's, motiograph, Simplex; also lamps; bargain; elk head, black bear rug; exceptionally fine specimens. 3844 Olive.

MUSIC ROLLS—For sale; 65c; note; 15c and 15c. Apply 6736 McPherson av., 24 floor east.

NEW city map, just out, showing the route of every street car, street, alley and numbered. Sent, postpaid, 25c. Foster's, 410 Washington. (c62)

OIL PAINTINGS—For sale; pastel, water colors, angora pelt, step ladder, bed, pillows. 5225 Kensington.

OPTICAL GOODS—For sale; and equipment; $10,000 stock; staple goods; sacrifice for quick sale; quotations submitted. Box T-307, Post-Dispatch.

PAINTS—We make paints for all purposes. Mechanics Paint Co., 2757 Franklin. (c)

PAINTING $3 value, $1.50 per gallon. Star Jobbing Co., 926 N. 10th st.

PAINTING—For sale; by famous artist; cheap. 1552 Market.

PAINTING—Paints and colors, $2 per gallon; mail orders filled. Paine Co., 808 Times Bldg.

PAINT—For sale; lot of high grade, slightly damaged; carry red, $1.25 per gallon; shutter green, $1.50 per gallon; interior and fixtures varnish, $1.25 per gallon. 3842 Olive.

PAINTS AT COST—Our entire stock of paints and paint sundries will be disposed of at actual cost; we are closing out House paints, $1.65; floor paints, $2; all goods are guaranteed and the quantities for our retail business must be disposed of. 1419 Franklin av.

PICTURES—For sale, lot unframed pictures; also architectural reports; cheap. 1039A Goodfellow av.

PLUMBING and heating supplies sold direct at wholesale prices; 20 per cent saving on bathroom outfits, tubs, closets, lavatories, kitchen sinks, all other plumbing and heating material; paint and steamfitters' complete stock; the only house selling up-to-date, guaranteed material wholesale direct; for catalogue address Independent Plumbing and Heating Supply Co., 1117 Chestnut. (c99)

## PLUMBING AND STEAM FITTING SUPPLIES

You do not have to be a plumber or steamfitter to buy from us. We sell to everybody for less than plumbers and steamfitters can buy. Write for illustrated catalogue. GOLDBERG SUPPLY CO., 1518 Olive. (c99)

POOL TABLES—For sale; three. H. H. Bohlmann, 1428 S. Third st.

POOL TABLE—For sale; like new; can be seen any time. 5245 Wren. Delmar 3086X.

POOL TABLE—For sale; largest Brunswick pool table; condition perfect. 5223 Raymond, Forest 4788R.

PRINTING MATERIAL—For sale; type, quads, spaces, rules, etc.; will sell cheap. Box R-414, Post-Dispatch.

PRINTING PRESS—For sale, an 8x12 Golding, same as new. 2134½ N. 12th st. Lindell 1783J. (c)

PRINTING PRESS—For sale; 7x11 Pearl; or would exchange for something of value. E. Stansburg, 1808 Morgan st.

QUILTS—For sale, two handmade; bargain. 1586 S. 22d.

RADIATOR—For sale; hot-water. 4676 Louisiana av.

RADIATORS—For sale; one water, two large steam; two 40-gal. tanks. Gurney Boiler Co., 11 Forsythe, Clayton.

RAILROAD SALVAGE—For sale, suit cases, sample case, hand bags, some leather; about a dozen sets pipe dies, sizes ¼ to 2", slightly rusty; never used; 25c to 50c pair; also 3 Stillsons, assortment of carpenters' tools, bicycle parts, razors, new electric bulbs, etc. R. R. Salvage Store, 710 N. 11th st. (c)

REFRIGERATORS—For sale, for groceries and household; direct from factory to consumer. Hilton Scale Co., 3125-34 St. Charles.

REVOLVER—For sale, 44-caliber Smith & Wesson, Russian model. Box R-209, P.-D.

ROAD and railroad maps; all parts of U. S. Foster's, 410 Washington. (c62)

PORTABLE HOUSE—For sale; for sleeping or outings; nicely arranged; $80. 1010 Dolman st.

REVOLVERS—For sale, 1 S. & W., 1 Colt, 38 and 32 special or will trade. 1023 Selby. Central 9260R.

PIPE—For sale 4000 ft.; 1¼; practically new; 7c per foot. 2210 Pestalozzi.

RIFLE—For sale, Marlin 22-caliber, 25-shot, pump; barrel 27.50. 3507 Caroline.

ROOFING SLATE—And rope, for sale. 4257 Enright av.

ROPE—For sale, 300 feet of 1" rope, long lengths. St. Louis Belting and Supply Co., 504 S. 4th st.

RUG—For sale; fine, extra large black bear skin rug, cheap; call Monday from 8 a. m. to 12 N. Main 4, 119 N. Main av.

SANITARY indoor toilets, complete, $15 value $5 each. Star Jobbing, 926 N. 10th.

SCALE STRIBLER—For sale; $35; good condition. Bertoni 3476 Olive.

SCROLL SAW—Wood lathe, instrument sharpener combined; cost $28; will sell for $15. 4067 West Pine bl. (c)

SHOCK ABSORBERS—For sale; Hassler; $16; new, unpacked. Victor 2386L.

SHOGUN SHELLS—For sale; Winchester and Ajax; bargain. 2802 Olive. (c99)

SHUTTERS—For sale, 8 pairs, in good condition. Sidney 2033R.

SMOKE STACKS—For sale, steel furnace pipes. 4257 Enright.

## MISCELLANEOUS FOR SALE

SMOKEHOUSE IRON—For sale; practically new; also sausage stuffer. 4016 Page. (c)

SODA FOUNTAIN—For sale, also complete furnishings for candy store. 491 Broadway, Cape Girardeau, Mo. (c)

SODA FOUNTAIN—For sale, full equipped; terms reasonable at Market Inn. 2321½ Market; apply at once.

STEAMER TRUNK—For sale; 36-inch; also small size cabin trunk; good condition. 3809 Olive.

STEAM RADIATORS—For sale; six; 38 in. high; 208 square feet; cheap. Phone Wydown 2404M.

STOVE PIPE—For sale; brand-new 7"; large quantity, at sacrifice. 500 S. 4th st.

STORAGE BATTERY—For sale; 6 rolls, $10; 16-cylinder high tension magneto, coupling; clock wire, complete, with coil, $20. 5736 West Pine.

SUIT CASE—For sale; large; genuine cowhide; durable bellows; new; cost $35; sell for $10. Marshall 312X.

SYNTHETIC linseed oil, used instead of pure linseed oil, $1.40 per gallon. Ranellite Waterproofing Co., 808 Times Bldg. (c)

TEA—Have about 300 pounds, just the kind for ice tea; 60c value, 19c pound. Star Jobbing Co., 926 N. 10th st.

TENTS—And tarpaulins; Government tents and canvas in all shapes and sizes. St. Louis Awning and Supply Co., 500 S. 4th.

TINNERS' TOOLS—For sale; square shears, etc.; bargain. 3958 Easton. (c)

TIRE MOLDS—For sale, complete set of re-treading; from 6 to 54 inch; also modern equipment, including gas burners; practically new. Call or write, Geller, Warz & Hale, Auto Tire Treatment, 3542 Olive st., St. Louis, U. S. A. (c8)

TOOLS—For sale; tinner's; cheap. 1209 Chouteau. (c)

TOOLS—For sale, complete set tinner's tools including 8-ft. Niagara cornice brake. 3105 Walter av., Maplewood, Mo.

TOYS—For sale; 5000 Ideal, Schwerdtmann Toy Co., 811 Washington. (c)

TRUNK—For sale; fiber-covered steamer, good as new; $11. Call 5054 Page.

TANKS—For sale; two large steel tanks and one champion Ford gas 10 50-gallon steel drums. 1579 Tower Grove.

TYPE—For sale; 4 cabinets; wood and metal type. 819 Franklin.

TYPEWRITER SALES—For sale; two, cheap. Call Monday, 3817A Easton av.

VIOLET RAY COIL—For sale; 8S, or trade for 6-volt battery. 3149 Caroline.

WARDROBE TRUNK—For sale, new; size 40x20; $17. 2428 Clark.

WASHING MACHINE—For sale, water-power; bargain. 1440 S. 16th st.

WASHING MACHINE—For sale; electric; has wringer attached; cost $40; sell for half price; bought two months ago. Box E-144, Post-Dispatch.

WASH-BOARD'S LATHE—For sale, and 14 chucks; cost $35; will sell for $20. Call between 9 and 12 Sunday. 2033 Easton.

WATER CLOSET OUTFITS—For sale, new; steel tank, 1201A N. Euclid.

WATER BOILER—For sale, 300-gallons; as good as new. Weis & Co., 990 Market.

WHEEL CHAIR—For sale or rent; invalid wheel chair. 3809 Olive. (c)

WINDOW SHADES—For sale, measured and put up; duplex, $1 each, 2,387 ft. Standard Shade Co. Central 7828. (c99)

WINDOW SHADES—Measured and put up, duplex, $1 each. Standard Shade Co. Central 3833. Bemont 728. (c99)

WINE PRESSES—For sale, suitable for cross juice or cider; cheap. 5045 Vernon av. (c)

WRINGERS—$1.50 to $6; repaired. C. Balmer, 2302 Victor. Grand 2664J. (c)

GET a Calorie gasoline furnace; saves one-third fuel. 1002 North Grand.

WRITE the words for a song. We write music, guaranteed publisher's acceptance. Submit poems for free examination. Any subject. Chester Music Co., 920 S. Michigan av., suite 149, Chicago Ill. (c99)

We have on hand a large and complete line of white enamel lavatories and high tank closet outfits, at reasonable prices, at a saving of at least $10 each. Before the sale must be seen to be appreciated. Jacob Schafer Wrecking Corporation, 4018 Easton.

## LOOK — LOOK

8-floor sprinkling system; tanks, boilers and machinery. Salesmen on premises; Merritte Bldg., 7th and Washington; Grand-Leader bldg., 7th and Washington; everything now. Everything must be sold at once.

## LOOK—TOBACCO

Homespun chewing or smoking, mild or strong; lb., 50c; 10 lbs., $4; $4.50 post paid. One order will convince what real tobacco is. Write for particulars.

RANDOLPH TOBACCO FARM, Paducah, Ky.

## FOR SALE

CASH REGISTER—National make, A-1 condition.

Tuxedo Shoe Store,

806 Pine st.

## MISCELLANEOUS WANTS

ADDING MACHINES—Typewriters, dictaphones, addressographs, check protectors etc. Adding Machine and Typewriter Co., 204 N. 7th.

ADDRESSOGRAPH Wtd.—Secondhand, with 10,000 capacity; give price and particulars; must be in first-class condition. Write P. O. Box 43, National Stockyards, Ill.

APPAREL Wtd.—Men's suits, overcoats, shoes, hats; ladies'; pay $50; auto will call; also jewelry, diamonds, etc. Phil Phillips Co., Delmar 50R. Grand 3231W.

APPAREL Wtd.—Or men's suits, overcoats, hats, shoes; ladies' or men's; pay up to $50; suit; need no ship South; auto will call. Delmar 865. Forest 767, 4426 Faze. Joe Geller.

BEDSTEADS, stoves, chandeliers, etc., refinished better than new. MUSICK'S PLATING WORKS, 915-917-19 Thirtieth. Central 43. Main 1550. We plate any metal, any finish. (c99)

CANS Wtd.—New; large quantity. 4477 Papin. Call Sunday morning. Grand 2748.

CHAIN HOIST Wtd.—One; capacity 1-ton; must be cheap. 3125 Cass. (c)

CHILD'S AUTOMOBILE Wtd.—Secondhand. For sale, 2 seated. Box T-224, Post-Dispatch.

CHILD'S AUTOMOBILE Wtd.—Rubber tired. Box T-224, Post-Dispatch.

COPPER KETTLE Wtd.—Steam jacketed; 10 to 25 gallon capacity. Sapo Chemical Co., 4308 Delmar bl.

## DIAMONDS WANTED

Your diamonds valued free of charge. See us first and get our offer; diamonds are increasing in value daily; we are in a position to use your diamonds for cash; will buy or mounted diamonds, as high as $500 per karat is what we pay; no diamond too small or too large; we buy all sizes. S. SMITH & CO., 513 N. Grand, opposite Metropolitan Bldg., 5 doors north of Olive st. Lindell 2819W. (c99)

DOLL Wtd.—Large, with real hair wig and closing eyes. 5227 Delmar bl.

DYNAMO Wtd.—Electric dynamo and engine; 75 lights or more. Box O-47, P.-D.

ELECTRIC WASHER Wtd.—Pay cash for model. Box G-39, Post-Dispatch.

EMPTY BARRELS AND BOXES Wtd.—Gibson Furniture Co., 2219 Wash st. Bomont 177.

HOT AIR FURNACES Wtd.—Used. Mc-Henry, Lindell 3521. (c)

HOT WATER RADIATOR Wtd.—Delmar 2705R. Garfield 5106.

I WILL buy your tools. Drop around at 1709½ Market st. (c60)

During the first six months of 1919 the Post-Dispatch printed 372,062 "Want" Ads, 57,247 more than the FOUR other St. Louis newspapers combined.

## HOUSEHOLD GOODS FOR SALE

AIR MATTRESS—For sale; rollTop desk. Central 7824L.

ANTIQUE TABLE—Secretary with bookcases, etc.; rugs. 3823 Olive.

AXMINSTER RUG—For sale, 9x12; 5-piece maple bedroom set; fine dining room set; call Monday, Davis, 1412 Olive.

BABY BUGGY—For sale; brown reed; Sidney 2154W. 3540A S. Grand. (c)

BABY BUGGY—For sale, cheap. 4976 Natural Bridge.

BABY BUGGY—For sale; reed; like new. 2651 Shenandoah av.

BABY BUGGY—For sale; good condition; reasonable. 4344A Warne.

BABY BUGGY—For sale, and go-cart, $4.50 each; bargain. 3050 Easton. (c)

BABY BED—For sale; white enamel and go-cart. 4175A Russell. (c)

BABY BUGGY—For sale; good condition, collapsible; $3; vacuum carpet sweeper, $2. 3070 Enright.

BABY CARRIAGE—For sale. Call Sunday morning. 1424A N. Garrison av.

BABY CARRIAGE—For sale; English. Forest 6304. Sidney 2045. Virginia av. (c)

BABY CARRIAGE—For sale; cheap. 4106 Russell.

BABY CARRIAGE—For sale; reversible reed; bargain. 1903 Cass. (c)

BABY BUGGY—For sale, beautiful white enameled Whitney, $15. 3123 N. 12th.

BABY CARRIAGE—For sale; fine gray Wyoming.

BABY CARRIAGE—For sale. Apply 2707 Wyoming.

BABY CARRIAGE—For sale; in good condition. 2706 Bevo av. 1st floor.

BABY CARRIAGE—For sale; wicker; good condition; cheap. Call 5616 Garfield. (c)

BABY CARRIAGE—For sale; gondola style; like new; $12. Colfax 194W.

BABY CARRIAGE—For sale; good as new; collapsible; rubber tires. 2157 Michigan.

BABY BUGGY—For sale, $35 white reed; used 2 months; like new; $25. Home Bungalow, 2564 Hodiamont. Cabany 2774J. (c)

BABY BUGGY—For sale; gray reed; upholstered in green corduroy, artillery wheels. Reasonable. Forest 2705R. Garfield. (c)

BABY CARRIAGE—For sale; reed. 4142 Botanical; call Sunday or Monday.

BABY CARRIAGE—For sale; collapsible; good as new, good tires; cheap; call at 3940 Delmar.

BABY CARRIAGE—For sale; gray reed; ex-Bent condition. Cost $36.50; will sacrifice for $20. 5227 Delmar bl.

BABY CARRIAGE—For sale; or gondola; black reed, yellow wheels and upholstering. 5341 Goodfellow bl.

BABY CARRIAGE—For sale; gray reed; reversible; excellent condition; bargain. 5328 Easton.

BABY CARRIAGE—For sale; all wire; brown reed; gondola shape; $15. 4233 Holly av. (c)

BABY CARRIAGE—For sale; gray reed; Sturgis make. Call Sunday morning. 3217 Iowa av.

BABY SULKY—For sale, cheap. 4443 Washington bl.

BABY SULKY—For sale; slightly used; 20-inch wicker. $4. 3636 Cote Brilliante.

BABY WALKING CHAIR—For sale, perfect condition; bargain; $2. 3012A Texas.

BED—For sale; fine brass, spring and mattress. 5328 Easton.

BED—For sale; white enameled; full size; complete, $12.50; bargain. 5328 Easton.

BED—For sale, oak bed, spring, mattress; also enameled bed. 1921 Palm.

BED—For sale, beautiful golden oak; mattress and springs. 3521 Miami.

BED—For sale; nice; spring and mattress; bargain. Call mornings. 1552 Grand.

BED—For sale, black walnut, large, fancy, good shape; cheap. 1804 Hickory.

BED—For sale; upright folding; cheap. 2356 Ann av.

BED—For sale; mahogany. Call at 3501 Nebraska av.

BED—For sale, full size Vernis-Martin, springs and mattress; reasonable. Grand 3328M. (c)

BEDS—For sale, vernis Martin, complete, $15; sanitary couch, $10. 3844 Vernis Martin bed, complete, $10. 3844 Delmar.

BED—For sale, vernis-Martin bed, spring and mattress and rug; call Monday. 2008 Salisbury.

BEDS — For sale, vernis Martin, parlor chairs, antique large oil painting, linoleum, 9x12 rugs; sacr

# 1100 HOUSEHOLD GOODS, Sewing Machines, Machinery, Boats and Launches, and Miscellaneous Wanted and For Sale Ads today.

## HOUSEHOLD GOODS FOR SALE

ICEBOX—For sale; 50 lbs. ice capacity; good order; $8. 1617 S. Jefferson. (c)

ICEBOX—For sale, 75-lb ice; $8; sideboard, $5; extension table, $6. 3844 Delmar.

ICE BOX—For sale; cooking stove, table and chairs; real cheap. 4722 Page. (c)

ICEBOX—For sale; cold storage, 150 pounds' capacity; side ice; tile lined; very cheap. 203 S. Jefferson av. (c)

ICEBOX—For sale, 50-in. ice capacity; in first-class condition; used only two months; for sale cheap. 1235 Jennie av., Cabany 8145W. (7)

INVALID CHAIR—For sale, cheap; ball-bearing, 4 wheels; call Colfax 567W.

KITCHEN CABINETS—For sale, at reduced prices. 915 N. Broadway.

KITCHEN CABINET—For sale, invalid chair and other furniture; leaving city; must sell. 4650 Idaho; Riverside 1077J.

KITCHEN CABINET—For sale; Seller's practically new, cheap; also large Spanish leather rocker. Bargain. 4019 S. Grand.

KITCHEN CABINET—For sale; oak; small; like new; $8.50; bargain. 5328 Easton.

KITCHEN CABINET—For sale; center table, bicycle, baby buggy, sulky, etc. 2124A Cherokee.

KITCHEN CABINET—For sale; Hoosier; $20; golden oak chiffonobe, $25. 3615 Lafayette.

KITCHEN CABINET—For sale, $7.50; new 2-burner coal oil stove, with oven, $4.95; 9x9 rug, $5; call today; leaving town. 4727 Maryland. (c)

LEATHER COUCH—For sale; will sell very cheap. Call 4227 Kennerly.

LEATHER COUCH—For sale; black; good condition; $5. 1569A Semple.

LEATHER COUCH—For sale; fine; $10. Forest 6757W. 1316 Academy.

LEATHER SETTEE—For sale; 3-piece and 1 single bed. Lindell 2859W. 4105 Washington. (c)

LIBRARY TABLE—For sale; mahogany colonial; 42x28. 3857 Juniata. Grand 2248W.

LIBRARY TABLE BED—For sale; practically new. 2 S. Boyle.

LIBRARY TABLE—For sale; large and heavy mahogany, almost new; reasonable. 3311A Humphrey.

LIBRARY SET—For sale; fumed oak davenport table, chair, 2 odd chairs, 1 mahogany rocker, oak sideboard, dining room table and gas stove. Call Monday after 9:30 a.m. 3844 Maffitt av. Garfield (c)

LINOLEUM—For sale; inlaid and printed; range, pictures, hall rack, mantel mirrors, chairs, rockers. 6179 Alaska. Victor 3598X.

LIVING ROOM SET—For sale; fumed oak, genuine Spanish leather; cheap, Monday. 3421 Maryland av.

LIVING ROOM SUIT—For sale, cheap; ball-bearing, 4 wheels; call Colfax 567W.

LIVING ROOM SUITE—For sale, complete; leaving city; must sell; 6 pieces; cost $200; will sacrifice for $75; like new. 4419 N. Mary period; oak; leather seat; Victrola, 50 good records; oak; sanitary table; leather seat; cost $60; will sell for $25; like new. 4419 N. Mary period; oak; leather seat; Victrola, 50 good records; oak; sanitary table; leather seat; cost $60; will sell for $25; like new. 4419 N. Mary

LIVING ROOM SUITE—For sale; 5 pieces; mahogany and leather; like new; cost $300; will sell for $150. 4162 N. Grand.

LIVING ROOM SUITE—For sale; 5 pieces; mahogany and leather; like new; cost $300; will sell for $150. 4162 N. Grand.

LIVING ROOM SUITE—For sale, elegant; walnut or colonial mulberry living room suite; French gray velour; 5 pieces; Scarfitt-Comstock made; also fine library table, rugs, etc., all like new; sacrifice. 4201 Maryland av.

MIRROR—For sale; 18x36 inches; heavy plate; in frame; $7.50. 4328 Easton.

MUSIC CABINET—For sale, combination music cabinet and writing desk; cost $30; will sacrifice for $15; like new. 4419 N. 21st.

PARLOR SUITE—For sale; mahogany; cheap. Call Sunday, 3329 Minnesota.

PARLOR SUITE—For sale; 3-piece; mahogany; $150. 1185 Wells.

PARLOR SET—Inlaid leather seat, $29; davenport, $12.50; makes bed; rugs, 3837 Delmar.

PARLOR SET—For sale; 6 pieces; dining room table, bed; $20. 4444A Arco av.

PARLOR SET—For sale, 5-piece, mahogany, leather-upholstered, $25. 5328 Easton.

PARLOR SET—For sale; mahogany, 1053 Soulard.

PARLOR SET—For sale; three pieces of genuine leather; like new; cost $150; sell cheap. 3844 St. Louis.

PARLOR SUITE—For sale; solid mahogany, upholstered; settee and three chairs; $40; no dealers. 5649 Cates av.

PARLOR SET—For sale; three pieces, sanitary couch; bird cage bed; cheap. 4311 Lenox.

PIANO BENCH—For sale; like new; cost $22, will sacrifice very cheap. 4419 N. 21st.

POOL TABLES—For sale, Brunswick Balke; good condition; terms cash. R. O. Barnett, 2321 Market st., Evans building.

PORTIERES—For sale; two pairs, tapestried design; silk; sunfast; cost $12.75 pair; for $8.25 pair; three curtains, 9x12 tan Brussels rug. 4081 Castleman.

DRESSER—For sale; golden oak; cost $80; must sacrifice; also davenette and rug; no dealers. 1220 Pine.

RANGE—For sale; good. 2716 Franklin.(c)

RANGE—For sale, and bed, 307 Russell.

RANGE—For sale, Majestic combination, separate ovens. 4018 Maffitt av.

RANGE—For sale, combination; bargain. Call Cabany 2551W. 6183 Berlin.

RANGE—For sale, Quick Meal. Mrs. Hy. Buchman, 2224 S. Jefferson av.

RANGE—For sale; hot water conection. 5328 Terry av.

RANGE—Charter Oak; hot-water back; slightly used; $35. 2341 Whittemore.

RANGE—For sale, 6-hole; good order. 5062A Easton av.

RANGES—For sale, 25 ranges, 250 heaters, cook stove, laundry stove. 4453 Easton.

RANGE—For sale; Buck's; good order; good as new; $25. 1617 S. Jefferson. (c)

RANGE—For sale, Bridge & Beach, range and Quick Meal gas range. 2838 Sidney st.

RANGES—For sale; bik lot; almost new; combination coal and gas; will sell at very low price. Levy Bros., 1517A Franklin.

RANGE—For sale, Superior, 6-hole; 3-piece davenette suit and library table; all practically new. 4147 Cote Brilliante av.

RANGE—For sale, combination blue enamel Quick Meal; like new; $75; call Sunday after 9:30 a.m. 4147 Cote Brilliante av.

RANGE—For sale, Bridge & Beach Superior cast iron, slightly used; call Sunday. 2851 S. Jefferson av.

RANGE—For sale, Quick Meal coal range; good condition; will sell cheap; call any morning; no dealers. 4220A Kossuth av.

RANGE—For sale; Cole's high oven, perfect condition; dandy baker; no dealers. 3867A Cleveland av.

RANGE—For sale; and soft coal heater; also hot-water heater; cheap. Delmar 3186J. 1427 Montclair.

RANGE—For sale, Bridge & Beach, hot-water; Radiant Home base-burner. 5348 Indiana.

RANGE—For sale, blue enamelled, combination; sacrifice. $100. 915 N. Broadway.

RANGE—For sale; Cole's high oven; good as new; very cheap; moving to steam-heated house; have no use for same. 1650 S. Jefferson. Grand 2239.

RANGES—For sale, 25 blue or gray combination ranges in all popular makes; Buck's, Bridge & Beach, Charter Oak, etc.; cast iron or steel ranges that have only been slightly used, at $10 up; also daveno and davenette suites; there will be a clearing out of 10 dining room suites in William Stern, 2800 Franklin.

REFRIGERATOR—Like new; side-loer; 75 pounds capacity, $15. 4124A Connecticut.

REFRIGERATOR—For sale; 100 lbs. capacity; used one month. 4081 Castleman.

REFRIGERATOR—For sale, gas ranges, $5 to $10; will trade. 2851 S. Jefferson.

REFRIGERATOR—For sale; White Mountain; 100 lbs. ice capacity; $18. 5334 Labadie.

REFRIGERATOR—Side-icer; $15; gas range; $10. 3615 Lafayette av.

REFRIGERATOR—For sale; almost new, $18. 3217 Dakota.

REFRIGERATOR—For sale; opal-lined; ice capacity, 100 lbs. 1647 S. Jefferson. (c)

REFRIGERATOR—For sale, medium size, white enamel inside. 1208 Hodiamont.

REFRIGERATOR—For sale, McCray; 125 lb. capacity; good order. 4670 Greer. Delmar 8549J.

REFRIGERATORS—For sale; first-class condition; price $30. 5506 Pershing, 3d floor rear.

REFRIGERATORS—Big 1M slightly used; renewed; A1 condition; several large extra good; very reasonable. Prosser's, 2229 Olive st.

REFRIGERATOR—For sale; contents of furnish-ed 4-room apartment; bargain. Call 9 to 2 p. m. G. 2284 Tower Grove av., Botanical 5.

REFRIGERATOR—For sale; side icer; $10; mattress, $10; 9x21 rug, $5. 4203 Maryland.

ROCKERS—For sale, 2 large tapestry English fireside rockers, latest designs, worth $45; upholstered. 3016 Easton. Bo-(c)

RUG—For sale; 9x12 Michtenn av.

RUGS—Two; 9x12; bargains. 3737 Potomac.

RUG—For sale; 9x12. $20. 4119 Castleman.

RUGS—For sale, new, 9x12; 1-piece Brussels, $18. 1817 S. Broadway, 3d floor. (c)

RUGS—For sale; like new. Chicago Carpet Cleaning Co. Forest (c02)

RUGS—For sale; rockers, tables, chairs, dresser, china closet. Monday, 3751 Easton.

RUGS—For sale; and sideboard at 4026 North Rewstead. No dealers.

## HOUSEHOLD GOODS FOR SALE

RUGS—For sale two. Call between 7 and 2, 2978A Accomac st.

RUG—For sale, new Kirman; cost $115; will take $60. Call Forest 6106M.

RUGS—For sale carpets, piano, rockers and other household goods. 4120 St. Louis.

RUG—For sale; 9x12; kitchen cabinet; complete bed, $10, and other furniture. 520 Whittier. (c)

RUGS—For sale; bargains. Globe Carpet Cleaning Co., 2624 Olive. Both phones. (c8)

RUGS—For sale, Axminster, 9x12, $12; another, $5; small rugs, stair carpet. 3844 Delmar blvd.

RUGS—Will sacrifice large lot of sample rugs, 4½ 9x12 sizes; Axminster and velvet; and other furniture; leaving city; must sell. 4650 Idaho; Riverside 1077J.

RUG—For sale; 9x12; mantle, child's chair; Forest Park bl. (c)

RUGS—Rag rug, 9x12, $3.50; 9x12 Axminster rugs, $22.50; 12x15 Hartford, extra size, Axminster, $37.50; cost $80. 5328 Olive. (1)

RUGS—And furniture; reasonable to cash buyer; no dealers. 24 floor west, 5012 Delmar blvd.

SULKY For sale; gray reed; also go-Cart. 4218 Lee.

VELVET RUG—For sale; imported, 11x16; cost $250; for $162; just like new; also rugs and rockers. 5307 Waterman.

RUGS—For sale; almost new; beautiful living-room furniture, dining suite, piano, bedroom, davenette suite, phonograph; bargains. 3844 Delmar.

RUGS—For sale; two 9 12 axminster rugs; two small velvet, massive dresser; in splendid condition; sacrifice. 7317 N. Newstead.

RUGS—For sale; 9x12 Axminster, $9; 10x12 Turkish rug, $7; round cornered icebox, $7; roller-top desk and chair, $15; treadle Singer, $18. 2323 Geyer.

RUGS—For sale; 2 Axminster rugs, 9x12; 1 Wilton velvet, 9x12; 1 Axminster, 12x14.6; 1 velvet rug, 10.6x13.6; 10-piece Jacobean parlor set; davenette set, two brass beds, cedar chifforobe, one oak dining set; all these goods sold at a bargain. 3516 Olive st. (c)

SIDEBOARD—For sale, oak. 3129 Pestalozzi.

SIDEBOARD—For sale; dressers, iron bed, complete; rocking chair, tables and chairs. Call Monday. 2547 Benton st.

STOVES—For sale; 3, and some furniture at 2208 Menard.

STOVES—For sale, two blue enameled stoves and one Wilson heater; no dealers. Forest 6064R.

STOVE—For sale, Buck's, combination, with all white enamel back splasher. 1517A Herbert.

SUCTION CLEANER—For sale; in good condition; cheap. Call Forest 4616L.

SULKY—For sale; gray reed; in good condition; reasonable. 2704A N. Euclid.

SULKY—For sale; brown reed; $5. Grand 4263. Cleveland av. (c)

TABLE—For sale, square kitchen table. 4744 Louisiana av.

TWIN BED—For sale, with spring and 2 mattresses. 2861A Wash av.

VACUUM WASHING MACHINES—For sale; cheap; only used once. 3220 Nebraska.

VACUUM CLEANER—For sale; almost new; complete; $40. Phone Webster 972. (c)

VACUUM CLEANER—For sale; hand power; brand-new; consistorio. 3701 Hodiamont.

VACUUM CLEANER—For sale, Eureka, in good condition. Box R-222 Post-Dispatch.

VACUUM CLEANER—For sale; like new; a real bargain, $10; 4625 Delmar blvd.

VACUUM CLEANER—Franz Premier, all attachments, in good condition. 628 N. Walton av.

VACUUM CLEANER—For sale, has revolving brush and good suction; a dandy cleaner; cheap, $37. 4010 Enright.

VACUUM CLEANER—For sale, Royal demonstrator. $17.50 off list price. Forest 5850.

WARDROBE—For sale, cheap; walnut. 2015 Jefferson.

WARDROBES—For sale, $7.00. 2711A St. Louis av.

WARDROBES—For sale, 2; wooden bed; single bed, buggy, child's bed, dresser, bedroom range, heater, gas stove, kitchen table, chairs, cupboard, linoleum and everything; also square piano; must sell. 3940 S. Broadway, corner Salena and Gustine.

WASHING MACHINE—For sale; Eden electric; in good order; $65. 3523 Bendleton.

WASHING MACHINE—For sale; electric; $50; call, 4334 Ashland.

WASHING MACHINE—For sale, water power; good condition; cheap. 2346A Louisiana.

WASHING MACHINES—For sale, slightly used hand and water power machines; bargains. Steinmeyer Washing Machine Co., 11th and Pine.

WASHING MACHINE—For sale, $150 electric washing and wringing machine. Call new; party leaving town. Call Grand 1914M.

WASHING MACHINES—For sale, water-power washers given on trial; the reliable Coffield Stelnmeyer Washing Machine Co., 1104 Pine st.

WATER HEATER—For sale, gas. Quick Meal, $7.50. bargain. 5328 Easton.

WATER HEATER—For sale; Quick Meal, like new. 3658A Blaine av.

WATER HEATER—For sale, gas; copper coil; cheap. 2900 Sheridan.

WINDOW SHADES—For sale, 4141 Maffitt.

WRINGER—For sale; 24-inch, hand or power. 1620 Gay st.

WE repair washing machines and wringers. Steinmeyer Washing Machine Co., 1101 Pine st.

WHY wear yourself out over a tub with a wash board when a Coffield water power washer will make washing easy for you; saves also your clothes; easy payments. Steinmeyer Washing Machine Co., 1104 Pine. (c)

### AUCTION TUESDAY

Commencing 10:30 a. m., 2009 Morgan st., a big lot of household goods, which must be sold to the highest bidder.

### Notice, Furniture Buyers

Pay cash in 30, 60 and 90 days and save 50 per cent on your furniture, rugs and stoves. LANGAN BROS., 18th and Washington. (c8)

### LANGAN'S BARGAINS

We handle a line of new sample furniture we purchased from large factories on which we can save customers at least 30 per cent. We also have a great lot of fur-niture taken from storage. Your wants in furniture, from kitchen to parlor, Terms 50, 60 and 90 days. EDW. A. LANGAN FURN. CO., Delmont 3269, Central 5053. 2004 Morgan. (c8)

### We Sell Furniture on Time

In connection with our furniture, we call attention to these facts: Agents for Columbia graphophones and records; we carry player-pianos and have several used upright pianos; electric floor and stand lamps, cedar chests, etc.

MULVIHILL FURNITURE CO.,
112-114 N. 12th st., 2 doors south of Pine st. (c8)

### We Sell Furniture on Time

In our big stock of goods we have a splendid assortment of slightly used goods at great savings. We have space for a few items only, which we will dispose of at 50c on the dollar. Extension tables, round and square; dining chairs, kitchen cabinets, bedsteads, metal and wood folding beds, dressers, chiffoniers, sideboards, etc.

MULVIHILL FURNITURE CO.,
112-114 N. 12th st., 2 doors south of Pine st. (c8)

### We Sell Furniture on Time

Seven floors to select from and an old established firm to deal with, among the many values we quote: August Clearing Sale—Baby carriages at a low price; refrigerators at 20 per cent discount; a full line of gas and oil stoves at close-out prices. Coal and combination ranges in fine assortment. Our rug department is replete with best things the carpet world affords. Some especially fine values in slightly used ones. Credit will prove of benefit to you.

MULVIHILL FURNITURE CO.,
112-114 N. 12th st., 2 doors south of Pine st. (c8)

### New and Slightly Used Household Goods for Sale or Exchange.

We sell for cash or time and are located in the low-rent district, which is most assuredly a direct benefit to all those purchasing furniture on an economical basis. A nicely arranged 3-room outfit for $36.50; $8 down, $1.50 a week. If you have any old furniture to exchange for new, ring us. Olive 4579 or Central 3257R. Coal and gas ranges at our very low regular prices; iron beds, $2.50 up; springs, $2.50 up; good mattresses, $4.50; 9x12 rugs, $7.50 up; 8-piece dining-room suites, $64.50; complete bedroom suites $66.50; our mahogany and walnut bedroom sets at 20 per cent off; Jacobean dining-room sets at 15 per cent off. We have too many of these dressers, $17.50; chiffoniers, $15; and a large lot of odds and ends for general house use at lowest possible figures. WALKER-ARMBRONNER HOUSE FURN. CO., 1700 Olive, opp. Public Library. (c14)

## FURNISHED HOUSES AND FLATS

FURNISHED FLAT—For sale; 5 rooms; new furniture. Owner leaving city. Buy furniture and rent flat. No dealers. Box O-357, Post-Dispatch.

FURNISHED APARTMENT—For sale, entire contents of 3-room anartment; must be seen to be appreciated; apartment for rent at $52.50 per month. Phone Forest (c8)

FOUR-ROOM FURNISHED APARTMENT FOR SALE
(SIX-ROOM EFFICIENCY)

Strictly new, modern, up-to-date furnishings; very high class; will sell apartment complete only. Call Sunday at 5386 Pershing av., Apt. 203.

## HOUSEHOLD GOODS WANTED

ANDIRONS, carpets, furniture of all description; contents flats, dwellings; best cash prices; need goods badly; large or small lots. Schoen, Delmar 2985. Forest 3953. (8)

ANTIQUE or modern furniture of all descriptions; complete furnishings of homes or small lots; absolutely the very best prices paid. Call Dennis Bros., Forest 5023, or Delmar 5964.

BEDS Wtd.—Rugs, heating stoves, ranges; buy anything. Bomont 1846. (c8)

BEDS—Furniture, carpets, stoves, contents flats and dwellings; highest prices paid. Bensinger, 756 Walton. Delmar 2222L. (c8)

CARPETS AND RUGS Wtd.—Good or bad condition no object. Bomont 1846. (c8)

CARPETS Wtd.—Furniture of all descriptions, contents flats, dwellings; cheapest. Storage, 4729 Easton. Delmar 1705, Forest 5850.

DRESSER Wtd.—Mahogany Princess; 30-inch top; 3-foot square top mirror. Phone Forest 7592.

FEATHER BEDS Wtd.—1000 pay $5 to $10. Address M. Speelman, 3872 Olive, city.

FEATHERS—20,000 lbs. old feathers; pay 30-50c old, 60-70c new. Montana Feather Co., 1107 Washington. For. 707, 4420 Page (c8)

FEATHER BEDS Wtd.—All 1000. We pay highest prices for old and new feathers; low rate of freight; will call immediately. Kind 5614, Olive 5161. (c8)

FURNISHED APARTMENT Wtd.—To buy; 5 to 7 rooms; West End. Box B-60, Post-Dispatch. (2)

FURNITURE Wtd.—Highest price paid. Warters, 4062 S. Ferdinand. Phone 5579R. (c9)

FURNITURE Wtd.—3 or 4 rooms; call furniture; private party. Lindell 5664W.

FURNITURE Wtd.—Highest prices paid for contents houses and small lots; get our bid. Central 5490, Tyler 67. W. F. Portman. (c8)

FURNITURE Wtd.—All kinds; best prices paid. C. A. McGhee, Victor 1223R. 2619 Chouteau.

FURNITURE Wtd.—Badly; spot cash. contents flats, dwellings; highest prices. 4729 Easton. Forest 5850, Delmar 5322. (8)

FURNITURE Wtd.—Badly; cash; any amount; dwellings, any amount; highest cash prices. Schober, 4453 Page. Do 2985. (c8)

FURNITURE Wtd.—Old style or any kind. Forest 6637. Delmar 3360J.

FURNITURE Wtd.—Axellan vocallion, rugs, stoves, bric-a-brac, clothing; any amount; need goods badly; pay a better price. Call Hoskins, Forest 8802; be convinced. (c)

FURNITURE Wtd.—All kinds; get other bids, then phone me; I will pay you $5 more than anyone else. Phone Delmar 2917. (c)

FURNITURE Wtd.—Housefurnishings of all kinds; telephone and we will call; if you don't get best cash prices, For-est 3025. Dennis Bros., 3844 Delmar. Forest 3953. Phone Grand 2015. (8)

FURNITURE Wtd.—We pay highest cash prices for all kinds of furniture, household goods or entire contents of houses. Frank Bisker, 2909 Market. Bomont 2404. (c8)

FURNITURE Wtd.—I need furniture badly; will buy all kinds of furniture and contents of houses; will pay cash for same. Send shipment; highest prices paid; ills week. Phone Kinloch 2155. (c14)

FURNITURE Wtd.—Best class of furniture of all kinds. Buy contents of residences flats, dwellings. 6615 Laclede, Delmar 62. Bell 2155. R. U. Leonori Auction Co., auctioneers.

## FURNITURE WANTED BADLY

All descriptions, large and small lots, contents flats, dwellings; highest cash prices. SCHOBER, 4453 PAGE; Del. 2985, For. 3953.

## FURNITURE WANTED

CALL FOREST 5025 OR DELMAR 2804
Furniture of all descriptions; complete furnishings of dwellings or small lots. Get our cash prices before selling.
DENNIS BROS., 1909 Euclid av. (8)

HOUSEHOLD GOODS Wtd.—1143 S. Broadway. Stock Furniture Co. (c)

HOUSEHOLD GOODS Wtd.—Contents of three rooms; give price; private party. 3019 Washington av.

HOUSEHOLD GOODS Wtd.—Lot of household goods of all kinds. Davis. 3412 Olive.

HOUSEHOLD GOODS Wtd.—Large or small lots; we buy everything and pay the highest prices; we pay cash. East Auction Co., 2009 Morgan st. Bomont 1020. Central 642.

KITCHEN HEATER Wtd.—Coal, to attach to gas stove. Box R-387, Post-Dispatch.

MATTRESS Wtd.—Brass bed and bedroom set; must be good. Call Monday Central 8554.

RUGS Wtd.—Davenette, chifforobe, for 3 rooms. Forest 8600. 5102A Ridge.

RUG Wtd.—Hall and stair carpet and dresser. Lindell 2432J.

RUGS Wtd.—Good second-hand; and furniture. Annex 1345 N. Euclid, 2 to 5 p. m.

SULKY—For sale; Allwin folding; good condition. 3721 N. Newstead.

SULKY Wtd.—Wicker, reasonable. Northway, 3715 Maffitt av.

WARDROBE Wtd.—Large double wardrobe with mirrored doors. Forest 5287.

WARDROBE TRUNK Wtd.—Small; cheap for cash. Forest 4428W. (c)

BEST cash prices paid for second-hand furniture, rugs. Ginsberg, 2021 Shenandoah av. Victor 520.

BEST cash prices for all kinds of furniture, small and large lots selling. Cavanaugh, 1403 14th st. Phone Olive 2028. Kinloch Central 3508. (c)

DOES money mean anything? Highest prices for furniture. Brasch's. Bomont 2978.

HIGHEST prices for furniture of all descriptions. Kaplan, 1102 Market. Central 8557L.

HIGHEST cash prices paid for second-hand furniture, rugs. Stoves. 3516 Olive. Linden 6117.

PROSSER buys furniture, carpets and stoves; pays best prices. 3229 Olive, Bomont 807. Central 2961.

WE pay the very best prices for furniture, carpets, contents of dwellings. Center 6077. Bomont 261. American Storage and Moving Co. (c)

## SEWING MACHINES

SEWING MACHINE—For sale, Singer, 3413 Shenandoah.

SEWING MACHINE—For sale; Singer; $12. 4733 Newberry terrace.

SEWING MACHINE—For sale; Wheeler & Wilson, $5. 4018 Maffitt. Lindell 5712W.

SEWING MACHINE—For sale; Wheeler & Wilson, $5. 4018 Maffitt. Lindell 5712W.

SEWING MACHINE—For sale; 4x5 plate; 6 double holders; fine condition; $8. 8500 S. Broadway.

SEWING MACHINE—For sale, one-minute, 3½x4½; price $10; call Sunday, 1923 S. 11th.

SEWING MACHINE—For sale; 4Empire State; 9x7; 3 lenses, 6 holders and tripod; at a bargain. 4600 Castleman av.

SEWING MACHINE—For sale; 3¼x4¼ folding film; and steel extension tripod; latest model; $10. 4363 Gibson av.

SEWING MACHINE—For sale, Premo, No. 2, 4x5; automatic shutter; price $15; call Sunday, 1923 S. 11th.

SEWING MACHINE—For sale; 4x5 folding Premo, with printing and developing accessories, $10. Apply 4525A Athlone av.

CASH paid for kodaks, graflex cameras, anything valuable, or will trade. Phone Olive 1246, Miller's, 1372 Olive st. (c9)

USED cameras, professional and amateur, bought, sold and exchanged. Freshman, 8 Sixth st. (c9)

WE buy, sell and trade lenses, kodaks and Graflex cameras. A. S. Aloe Co., 513 Olive st., St. Louis. (c9)

## EXCHANGE

CYCLE CAR Wtd.—Trade for Ford, pay difference. Box R-277, Post-Dispatch.

EXCHANGE—Would like to exchange nice lot for automobile. Call Colfax 1275W.

FARM Wtd.—Will trade $20,000 merchandise store clear for good farm. 1537 S. Jefferson.

NANNY GOAT Wtd.—To trade good Toggenburg kid for good nanny. Frank Kramme, O'Fallon, Mo. (c)

PAINTING Wtd.—Exchange dentistry for painting. 4144 Olive. (c)

PIANO ATTACHMENT—For sale, for shotgun, revolver, chickens, phonograph, mule. 5234 Theodosia.

POULTRY Wtd.—In exchange for fine tailoring; in small way. Max The Tailor, 502 Chouteau. Central 4777.

TRUCK Wtd.—Truck painting and general brick laying; will exchange for truck or horse and wagon. J. R. Carey, 3848 Lindell.

TRUNK Wtd.—To exchange, library table bed for wardrobe trunk, or for sale. 11 S. Boyle av.

TUCK pointing, chimney topping, general brick work, cement work and waterproofing work done reasonable. J. R. Hoskins. Forest 8802; be convinced. (c)

TYPEWRITER Wtd.—To exchange motor cycle for visible typewriter. Box R-460, Post-Dispatch.

WILL give Cole touring car for milk cows. Box E-72, Post-Dispatch.

## JEWELRY—WATCHES

DIAMOND RING—For sale; in pawn; sell ticket cheap. Barber shop, 1532 Market.

DIAMONDS bought up to $500 per karat, any size, any quantity. Miller's, 1522 Olive. (c)

DIAMONDS—For sale; about 4karat; white, $30. 4339 Olive. Apartment 302.

DIAMONDS Wtd.—We will pay cash for your diamonds. See us for the highest prices in the city. Norman, 7 N. Broadway.

DIAMOND RING—For sale; 3¼ carats; perfect; will sell cheap; have other stones. Lindell 2737W.

DIAMOND RING—For sale; blue white; perfect; paid $275; sell for $195. Mrs. Harry Franklin, 4019 Enright.

DIAMOND RING—For sale; beautiful blue white lady's; about ¾ karat; need money; will sacrifice. 3712 S. Jefferson.

DIAMONDS Wtd.—We will pay best cash prices for your diamonds and stones. Max Grollnek, 17 N. Broadway, next door Chesterfield.

DIAMOND LA VALLIERE—For sale, 3 beautiful white stones; may be bought for Post-Dispatch.

## DIAMONDS WANTED

I pay $100 to $500 per karat for your diamonds; no diamond too large or too small; we buy any size. H. MILLER, 3 N. Broadway, 1 door north of Market; establish-1888.

## DIAMONDS WANTED

Your diamonds valued free of charge; see us first and get our offer. Diamonds are increasing in value daily; we are in a position to pay you the highest cash amount of loose or mounted diamonds, as we buy by the carat; it is what we pay; no diamond too small or too large. Open evenings. L. SMITH & CO., 313 N. Grand, opposite Metropolitan Bldg., 3 doors north of Olive st. Lindell 2891W. (c)

RING—For sale; ladies' solitaire; 1 and 1-3 karat; white. $240. Box R-397, Post-Dispatch.

RING—For sale; gents' cluster diamond; nine white perfect stones; sacrifice $75. 4027A West Pine.

WATCH—Gent's 21-bewel; and chain; like new; $13.50. 4027A West Florissant.

WATCH—For sale; high-grade 28-jewel; guaranteed for 25 years. (c)

HIGHEST PRICES PAID FOR DIAMONDS. GOLDMAN & CUQUET, 609 Locust st. (c8)

## TYPEWRITERS AND ADDING MACHINES

BARRETT ADDING MACHINES—For sale; cording to model; $85 to $300; accounting machine and typewriter combination, $600. 204 N. 7th st.

LUDLOW typewriter for sale; 5-bank; later; Standard, American rubber cushion makes, $90 to $115. Adding Machine and Typewriter Co., 204 N. 7th.

DESK—For sale, Underwood desk, new typewriter and other office goods. 1444 St. Louis.

DICTAPHONE—For sale; Columbia, complete with 17 records; used very little; $150. 1917 Pine st.

MONARCH 6220, Monday. 1500 Central Nat'l Bank Bldg. Call Central 2093.

STENOTYPE—For sale, Machine model, No. 8, used 3 months. Novelty Studio, 1408 Olive. (c9)

MOST complete line, all makes; repairs, rentals, Union Typewriter Co., 204 N. 7th. (c9)

TYPEWRITERS—For rent, visible, $2.50; Post-Dispatch. 605 Post-Dispatch Bldg. (c8)

TYPEWRITER—For sale; Remington; latest model; set of tabulating. 413; good order. Box R-268, Post-Dispatch.

TYPEWRITER—For sale; latest model; cheap. Call after 10 today. 1817A N. Grand.

TYPEWRITER Wtd.—Not over $15. Phone Victor 3519R.

TYPEWRITERS—For sale; cheap; two Olive typewriters, $25 each. 1216 Pine.

TYPEWRITER—For sale, Smith-Premier, in fine condition. For further particulars, see 706 Chestnut, Room 408.

TYPEWRITER—For sale; latest model Royal; $50. 706 Chestnut, Room 408.

TYPEWRITER—For sale; 1 Remington and 1 Underwood. L. C. Smith or Royal. Box R-1888.

TYPEWRITERS—All makes rebuilt; guaranteed; for bargains see us. Adding Machine Co., 204 N. 7th st. Franklin.

TYPEWRITER—For sale; Underwood, model 5; cheap for cash or will rent on $5 payment. Box R-167, Post-Dispatch.

TYPEWRITER—For sale; No. 4 Underwood and Corona; cheap. Phone Lindell 5340W, 11 to 2.

TYPEWRITER—For sale; A1 condition; $15; visible, $45; condition, $85. Call room 20, Soule's Hotel Co., 915 Albert av. Phone Olive 4000.

TYPEWRITERS—For sale; Corona and No. 4 Underwood; nearly new; cheap; will sell either account business change. Phone Lindell 5544W, 11 to 2.

TYPEWRITER—For sale; Royal visible, $17.50 to $40. St. Louis Typewriter Exchange, 211 N. 10th st. Main 1102. Central 4889.

TYPEWRITER—For sale; practically new late model Corona and brand-new portable typewriter; made offer. Verner Hicks, Marion, Ill.

TYPEWRITER—For sale; Baby Fox; portable; serves value; everybody wants one. Adding Machine and Typewriter Co., 204 N. 7th st.

TYPEWRITERS—For sale, Underwood, Oliver, Smith, Remington, Royal; $15, $25, $35; rentals 3 months, $5. typewriter Exchange, 211 N. 10th st. Main 1102, Central 4889. (8)

RENT A TYPEWRITER.
Visible model, three months, $7.50 and up; nonvisible, $5; initial payment applies if purchased. Rebuilt machines, $25 and up.
AMERICAN WRITING MACHINE CO.,
4017 Olive st. Forest 2215. 607 Pine st. (c8)

UNDERWOOD 5 good condition, $38. Call Sunday, 5411 Page. Delmar 3360J. (7)

UNDERWOOD—For sale, Model 5, late model, costing $105, for $75; to make room; quiet; see 6115.

UNDERWOOD 5, over-million serial, $70; late improved, fastest; $75. Underwood 3, Monarch, new $85; Corona, $30; Remingtons, Smiths, Harris-Seaver, $25 to $35. Oliver 9, $55. Oliver 5, $45. Typewriter Exchange, 211 N. 10th st. Central Nat. Bank Bldg. Olive 462. Central 2093.

TYPEWRITER—For sale; Remington; 2-space; good condition; $35. 3233 Pulaski.

TYPEWRITER Wtd.—Secondhand; prefer Underwood, L. C. Smith or Royal. Box R-1888, Post-Dispatch.

TYPEWRITERS—All makes rebuilt; guaranteed; for bargains see us. Adding Machine Co., 204 N. 7th st. Franklin.

TYPEWRITER—For sale; Underwood, model 5; cheap for cash or will rent on $5 payment. Box R-167, Post-Dispatch.

TYPEWRITER—For sale; No. 4 Underwood and Corona; cheap. Phone Lindell 5340W, 11 to 2.

TYPEWRITER—For sale; A1 condition; $15; visible, $45; condition, $85. Call room 20, Soule's Hotel Co., 915 Albert av. Phone Olive 4000.

TYPEWRITERS—For sale; Corona and No. 4 Underwood; nearly new; cheap; will sell either account business change. Phone Lindell 5544W, 11 to 2.

TYPEWRITER—For sale; latest Royal visible, $17.50 to $40. St. Louis Typewriter Exchange, 211 N. 10th st. Main 1102. Central 4889.

TYPEWRITER—For sale; practically new late model Corona and brand-new portable typewriter; made offer. Verner Hicks, Marion, Ill.

TYPEWRITER—For sale; Baby Fox; portable; serves value; everybody wants one. Adding Machine and Typewriter Co., 204 N. 7th st.

TYPEWRITERS—For sale, Underwood, Oliver, Smith, Remington, Royal; $15, $25, $35; rentals 3 months, $5. typewriter Exchange, 211 N. 10th st. Main 1102, Central 4889. (8)

RENT A TYPEWRITER.
Visible model, three months, $7.50 and up; nonvisible, $5; initial payment applies if purchased. Rebuilt machines, $25 and up.
AMERICAN WRITING MACHINE CO.,
4017 Olive st. Forest 2215. 607 Pine st. (c8)

UNDERWOOD 5 good condition, $38. Call Sunday, 5411 Page. Delmar 3360J. (7)

UNDERWOOD—For sale, Model 5, late model, costing $105, for $75; to make room; quiet; see 6115.

## SAFES

SAFE Wtd.—Light filing safe; must be cheap. Olive 2784 Monday.

SAFE—For sale; medium size; cheap. 614 Chestnut.

SAFES—Cashiers, vault doors, new and used; repairing. Baumann Safe Co., 621 N. 4th. (c8)

SAFES—Fire and burglar proof; Herring-Hall-Marvin safes; vault doors, deposit boxes; portable vaults (cabinets), new and secondhand. Howe Scale Co., 719-314 St. Charles st. (c8)

CUMMINGS SAFE AND FIXTURES Co.—Detroit light filing safes, new and used safes; expert mechanics for all bank and safe work. Contractors for heavy haulin. 110 N. 10th st. Olive 1906, Central 1072. (c9)

## CAMERAS

CAMERA—For sale; 4x5 plate; 6 double holders; fine condition; $8. 8500 S. Broadway.

CAMERA—For sale, one-minute, 3½x4½; price $10; call Sunday, 1923 S. 11th.

CAMERA—For sale; 4Empire State; 9x7; 3 lenses, 6 holders and tripod; at a bargain. 4600 Castleman av.

CAMERA—For sale; 3¼x4¼ folding film; and steel extension tripod; latest model; $10. 4363 Gibson av.

CAMERA—For sale, Premo, No. 2, 4x5; automatic shutter; price $15; call Sunday, 1923 S. 11th.

CAMERA—For sale; 4x5 folding Premo, with printing and developing accessories, $10. Apply 4525A Athlone av.

CASH paid for kodaks, graflex cameras, anything valuable, or will trade. Phone Olive 1246, Miller's, 1372 Olive st. (c9)

USED cameras, professional and amateur, bought, sold and exchanged. Freshman, 8 Sixth st. (c9)

WE buy, sell and trade lenses, kodaks and Graflex cameras. A. S. Aloe Co., 513 Olive st., St. Louis. (c9)

## E

# ∴ AUTOMOBILES ∴

## ROADSTERS

SAXON 4 ROADSTER—For sale, latest model, with over $100 extra equipment, electric starter and lights, extra tires; car looks and runs like new, and guaranteed perfect in best cash offer. R. V. Wakefield, Crystal City, Mo.

SCRIPPS-BOOTH—For sale; 3-passenger, late model; wire wheels, one extra and tire; just painted; first-class condition; no dealers. Box R-270, Post-Dispatch.

SCRIPPS-BOOTH—For sale; roadster; late model, in fine condition; good tires and top will take $350 cash for a quick sale; will demonstrate. Forest 7133. (c)

SCRIPPS-BOOTH—For sale, chummy, 8-cyl., 1918 model; new top; just painted; all tires practically new; a real bargain; Krauss motor. Webster Groves, Benton 1396, Webster 28. Open till noon Sunday. Ask for Mr. Haska. (c)

STEARNS—For sale, roadster, 1913, new tires, new paint; real bargain for cash; will trade for touring or late Ford. Hodiamont, 1100 Hodiamont.

STUDEBAKER—For sale, roadster; 1918; like new, Forest 6582R, Central 1914L. (c7)

STUDEBAKER—For sale, roadster, 3-passenger; electric lights and starter. 4438A Clarence.

STUDEBAKER ROADSTER—For sale; splendid condition. Apply 357 N. Boyle, Lindell 1639.

STUDEBAKER 4-cylinder roadster; good paint, tires and mechanical condition; for sale or trade for light touring car. Apply 2945 Palm st.

STUDEBAKER—For sale; chummy roadster; 1918; 6-cylinder; first-class condition; 4 good tires; wire wheels; will take $600 cash. Ford in trade. Bamont or Central 1009. 3301 Locust.

VELIE—For sale, roadster, electric lights and starter; this car is worth $700; will take $450 for quick sale. 3536 Morgan. Open all day Sunday.

WESTCOTT—For sale; chummy roadster; 4-passenger; new paint; excellent condition; must sell at once; bargain. Box R-350, Post-Dispatch. (c)

WESTCOTT—For sale; 6-cylinder 4-passenger roadster; 1918 model; splendid condition; new 4 demountable wire wheels and cord tires. $1250. H. C. Orchard, 4309 De Tonty st. Grand 5856J. (c)

WILLYS SIX—For sale, roadster, wire wheels, with stand and generator; A1 condition except paint; call after 3:30; will sacrifice. 4038 Maffitt.

AUTOMOBILE—For sale; 4-passenger, Cleveland; five wire wheels; tires; late 1917 model; bargain, $450 cash. 4575 Adelaide.

ROADSTER—For sale; $125; running order. Byers, 4774 A Kings highway.

ROADSTER—Good condition; good tires; rare bargain; $150. 916 Utah.

ROADSTER—For sale; late model; a 1, starter, generator; bargain. David Crawfinkel, 4238 Pennsylvania. (2)

ROADSTER—For sale; classy; A1 condition; also salesman's metal body; no use for either; price right. 3421A Utah.

ROADSTER—For sale; in good condition; $200. Apply upstairs, 749A Collinsville av., East St. (c)

ROADSTER—For sale; Haynes-Chubby 5-passenger; fine condition, $700. 5502A N. Market.

ROADSTER—For sale, light, in good condition; starter and lights; $375; a bargain. 2115 S. 12th st.

ROADSTER—Little; for sale; has winter top and curtains; also 5 tires; in magnificent running good; $175 if taken this morning. Apply 3730 Cote Brilliante. (c)

ROADSTER—For sale; good mechanical condition; electric starter, lights and horn; speedometer, shock absorbers; 5 tires, 2 new Mohawks; 2 good Firstons and 3 good spare tire; cost $1070; will sacrifice for $450; will demonstrate; no dealers. 3920 De Tonty st.

SCRIPPS-BOOTH—For sale, 1916 chummy roadster; has extra tire, wire wheels and tires; classy as they make them; exhaust horn and spotlight; bring $365 and drive it home. 1107 Ohio av.

SPEEDSTER—For sale; powerful, motor; newly painted; good tires; make offer; sell or exchange. Garage, 4300 Olive. (c)

SPEEDSTER—For sale, 60-horsepower, 6-cylinder; high-tension Bosch magneto, $125; Kingbee motor, 1240 Bell. Clayton 8080J.

SPEEDSTER—For sale, 4-cylinder, wire wheels, 3033 tires; in good condition; sell reasonable. 4259 Gano.

## SPEEDSTER

For sale; am leaving city and must sell today; price $375, or best offer. Call between 9 a. m. and 5 p. m. 1524 Barragut st.

SEE NEWELL FOR USED CARS

## RUNABOUTS

FORD—For sale, 1917 runabout; first-class condition; will sell Sunday morning. Call 4313 McKinley. (c)

HUP—For sale; 20; runabout; 4-cylinder engine. 104 Lesperance.

RUNABOUT—For sale, good condition, $150. 4234 Ashland.

RUNABOUT—For sale, semitruck attachment, $125; good running order. Grossman, 1000 Pine st.

WILLYS SIX—For sale, roadster, wire wheels, with stand and generator; A1 condition except paint; call after 3:30; will sacrifice. 4038 Maffitt.

AUTOMOBILE—For sale; 4-passenger, Cleveland; five wire wheels; tires; late 1917 model; bargain, $450 cash. 4575 Adelaide.

ROADSTER—For sale; $125; running order. Byers, 4774 A Kings highway.

ROADSTER—Good condition; good tires; rare bargain; $150. 916 Utah.

ROADSTER—For sale; late model; a 1, starter, generator; bargain. David Crawfinkel, 4238 Pennsylvania. (2)

ROADSTER—For sale; classy; A1 condition; also salesman's metal body; no use for either; price right. 3421A Utah.

ROADSTER—For sale; in good condition; $200. Apply upstairs, 749A Collinsville av., East St. (c)

ROADSTER—For sale; Haynes-Chubby 5-passenger; fine condition, $700. 5502A N. Market.

ROADSTER—For sale, light, in good condition; starter and lights; $375; a bargain. 2115 S. 12th st.

ROADSTER—Little; for sale; has winter top and curtains; also 5 tires; in magnificent running good; $175 if taken this morning. Apply 3730 Cote Brilliante. (c)

ROADSTER—For sale; good mechanical condition; electric starter, lights and horn; speedometer, shock absorbers; 5 tires, 2 new Mohawks; 2 good Firstons and 3 good spare tire; cost $1070; will sacrifice for $450; will demonstrate; no dealers. 3920 De Tonty st.

SCRIPPS-BOOTH—For sale, 1916 chummy roadster; has extra tire, wire wheels and tires; classy as they make them; exhaust horn and spotlight; bring $365 and drive it home. 1107 Ohio av.

SPEEDSTER—For sale; powerful, motor; newly painted; good tires; make offer; sell or exchange. Garage, 4300 Olive. (c)

SPEEDSTER—For sale, 60-horsepower, 6-cylinder; high-tension Bosch magneto, $125; Kingbee motor, 1240 Bell. Clayton 8080J.

SPEEDSTER—For sale, 4-cylinder, wire wheels, 3033 tires; in good condition; sell reasonable. 4259 Gano.

## SPEEDSTER

For sale; am leaving city and must sell today; price $375, or best offer. Call between 9 a. m. and 5 p. m. 1524 Barragut st.

SEE NEWELL FOR USED CARS

## SEDANS

DODGE—For sale, sedan, 1919, run less than 3500. Call Forest 3520. 5158 Delmar bl. (c)

FORD—For sale, sedan; 1918; $200, year on balance. 5154 Easton. Forest 2989. (c)

FORD—For sale, sedan. Call between 2 and 7. 5040 McPherson.

FORD SEDAN—For sale; 1918; real bargain; fully equipped. 4206 Athlone.

FORD SEDAN—For sale; call tomorrow, 5040 McPherson.

FORD—For sale, 1918, like new; Anderson manifold, Hassler absorbers; tire carrier, 3453 Utah tires.

FORD—For sale 1918 sedan; splendid condition; fully equipped. 521 King's Highway.

FORD—For sale; sedan, 1918; elaborate conditions; mechanically perfect; slight mileage. 3457 Olive. (c3)

FORD SEDAN—For sale; late 1918 model; in good mechanical condition; can be seen any time. 2343 Park av.

FORD—For sale, sedan, 1918; first-class shape; bargain; terms. Bertrand. 4130 Olive.

FORD SEDAN—For sale; engine; better than new; Enos motor self starter. Cabany 1794W.

FORD—For sale; sedan; Genemotor starter; brand-new seat covers, etc.; $500; $200 down, year on balance. Morris, 3327 Locust.

FORD—For sale, sedan, without starter; have tires and overhauled; $525; account leaving city. Phone Lindell 5349W, 11 to 2.

FORD SEDAN—For sale; extra built body; almost new; in fine order; owner leaving city; can be seen at Lowenan's Garage, Fillmore and Virginia ave.

FORD—For sale, sedan; almost new; demountable wheels, starter, shock absorbers, lock and extra tire; bargain, $750 for quick sale. Delmar 8814X. 5748 Westminster, downstairs.

HUDSON—For sale; super-sedan; one of the finest in St. Louis for $1200; new peacock-blue paint; new 6000-mile tires; 3784 Virginia. Sidney 2089W week days. Mr. Grob.

MAXWELL—Sedan; wire wheels; in excellent condition. 1210 Olive. (c7)

N-SEDAN; must be beautiful; latest 1918 N-sedan in city; run 2300 miles, 10,000 mile guarantee; cord tires; some buy; cash or trade. 1802 Locust.

OAKLAND SEDAN—For sale; late model; Cutler-Hammer; condition; leaving city. Call 3:30 p. m. Sunday, 4530 Union bl. Forest 3781.

OLDSMOBILE SEDAN—1918—Run 4000 miles; lot of extras; $1350. Call Sunday morning 10 to 12. 2003 Olive st.

## SEE NEWELL FOR USED CARS

## TOURING CARS

ALLEN—Touring car; first-class condition. Call Monday, 5613 Pine. (c)

ALLEN—For sale; 5-passenger, 1917; snap; $350. 1438 Chestnut. (c)

ALLEN—For sale; 37; first-class condition; will demonstrate. 3484 Caroline. (c)

ALLEN—For sale; touring car; like new; bargain. 2728 Hebert. (c7)

ALLEN—For sale; late model; new paint and rubber; bargain. The Perinite Co., 5843 Delmar. Clayton 5540. (c7)

## ALLEN

1917 touring, like new; a real bargain. O'FALLON PARK MOTOR CAR CO., North End Chevrolet Dealers. New and Used Cars sold on easy terms or cash. 4005 W. Florissant av.

Colfax 230. Central 4272L.

AMERICAN—For sale, touring car, powerful engine; newly painted; make excellent truck; $150. Brock's, 4590 Olive st.

APPERSON—Touring car; good paint; good running car; will sell for $325. 2112 Washington.

AUBURN—For sale, touring car, 6-cylinder, 5-passenger, $500. 2901 Iowa.

AUBURN—$400 buys a 1917 Auburn; excellent condition; good tires. 2835 Nebraska.

AUBURN—For sale, touring car; excellent condition; easy terms. Appel Battery Co., 2807 Locust st. (c)

BRISCOE—For sale; touring; 1918; newly painted and overhauled; bargain. 2022 Locust st. (c)

BRISCOE—For sale, touring car; electric lights and starter; summer and winter top, 30x3½ tires; fine order and paint; will demonstrate; $350. 7319 S. Grand. (c)

BUICK—For sale, light 5-passenger; extras, call before noon. 5663 Delmar.

BUICK—For sale; 1918 touring car; run 3000 miles; $1000. Central 8345L. (c7)

BUICK—For sale, 5-passenger touring; 1918. Jakes-Buick Auto Co., Kirkwood.

BUICK 6—For sale; 1918, 5-passenger; fine condition; will demonstrate. Call 6015 Alcott av.

BUICK—For sale, touring car; first-class condition; good tires; 6 good tires, electric starter and lights; $425. 6150 Page.

BUICK—For sale; touring; light four; 1917 model; good condition; will paint and overhaul. Inquire Southern Mfg. Co., H. Ber. Box T-200, Post-Dispatch. (c)

BUICK—For sale, touring, light 6, rebuilt, new top, $625; easy terms. Harrett & Crotty, 3214 Pine. Homont 301. (c)

BUICK—For sale, 7-passenger; good condition; $550; sacrifice; leaving city. 4562A Easton av.

BUICK—For sale, touring, 1916 model, 4 cylinder; will sell this car today for best offer. 3842 Windsor pl.

BUICK—Touring, 1917, "little six"; extra fine condition; $350 down, year on balance, the old car for part. Morris, 3327 Locust. See car at my house, 4552 Lucede.

BUICK—For sale, touring car; light six, early '18; excellent condition; new speedometer; good paint; leaving town; $1050. Bamont 3814X. 5743 Westminster, downstairs.

BUICK—For sale; light six; 1918; run 6000 miles; first-class condition; extra equipment; owner leaving city. 1714 Simpson pl. Victor 2750J.

BUICK—For sale, light six touring; a beautiful car; looks like a new car; motor perfect; 5 good tires; spare; 3 good tires; good paint; leaving town; bargain. Delmar 6822. Post-Dispatch.

CADILLAC—For sale; 8-passenger touring car; $900. Bell 2191-J. Kirkwood.

CADILLAC—For sale; 8; touring; good mechanical condition; $900. See Sunday until noon, 1230 Hebert pl., or phone Olive 2400. Mr. Wells.

CADILLAC—For sale, touring, 1916; looks like new; perfect condition; $1250; terms, trade for car; owner, new Fantasote top; bargain if sold at once. 1818 Allen.

CADILLAC—For sale, touring; owned by private party; will be in city Monday; has 1918 model; all new tires; mileage 4800; in reply give phone number. Box R-293, Post-Dispatch.

DODGE—For sale, touring car, late 1916 model, in excellent condition; 5 good tires; owner leaving city; give address and phone number. Box R-293, Post-Dispatch. (c)

DODGE—FOR SALE; TOURING, 1918; MOTOR PERFECT; HAS NEW SLIDING JOHNSON LOCK, EXTRA TIRE; GOOD AS NEW; BARGAIN.

NEWELL MOTOR CAR CO., 2621 LOCUST. (c)

DORRIS—For sale, 5-passenger limousine, 1910 model, $250 cash. Charles Weeman, 3734 Michigan.

DORRIS—For sale; 5-passenger; electric starter and electric lights; $800. 4459 Lacledo.

DORRIS—For sale, touring automobile; wonderful bargain; new tires, engine like new; price $250 cash. Motorist, 1832 Locust.

DORRIS—For sale, in first-class condition; new tires, self-starter; low price for quick sale. Call Chester 1331 or 1332 Chestnut; call at 537 Lake av., Webster Groves, for demonstration.

DORRIS—For sale, 1918 touring car; cheap. Delmar 1467L. 4556 Natural Bridge. (c)

ELGIN 6—At a bargain; driven 7000 miles; good condition. Phone Grand 4769W before 12 noon, Sunday.

EMERSON—For sale, 5-passenger; most economical car in city; newly painted; in fine shape; leaving for army; very cheap. 5824 Washington bl.

EMPIRE—For sale, touring car. 7523 Tennessee.

EMPIRE—For sale, touring car, late model 20, special price. 5033 Delmar bl.

EMPIRE—For sale, touring; late model; 3404 Hilden av., Maplewood.

EMPIRE—For sale, 5-passenger; electric starter, 32x3½ tires; $775, $150 or $200 down, balance easy payments. See Mr. Farrell, Sunday or anytime. 3944 Olive.

EMPIRE—For sale; 1917; electric lights and starter; good paint, tires and new top; $4350; will take car in trade; terms, 715 N. Theresa.

## EVERETT TOURING

Car; good running condition; tires almost new; will sell cheap.

O'FALLON PARK MOTOR CAR CO., North End Chevrolet Dealers. New and Used Cars sold on easy terms or cash. 4005 W. Florissant av.

Colfax 230. Central 4272L.

FORD—For sale; touring car, $300. 3301 Bell.

FORD—For sale, touring, 1917 model, like new. 4788 Hammett pl. Forest 3141M.

FORD—1918 touring car; excellent condition; $400. 4117 Kossuth.

FORD—For sale; touring car; late model; like new; rare bargain. 2320 Olive. (c8)

FORD—For sale; 1917 touring; $400. 6148 Page.

FORD—For sale, touring car, late model; A1 condition; call Sunday. 1228 Dillon. (c)

FORD—For sale; touring car; like new, 500 Whittier.

FORD—For sale, touring car, 1918, in good shape. 1402 Tower Grove.

FORD—For sale; A1 touring car; 1917; bargain for cash. Grose, 5031 Cass.

FORD—Touring, 1917; $325, $125 down, year on balance. Morris, 3327 Locust. (c)

FORD—For sale; touring; good running order; $275. 6128 Bartmer av.

FORD—For sale, touring; good running condition; $250 cash. Gravois, Riverside 6231.

FORD—For sale; 1918 touring; perfect shape; sell cheap; private. 2835 S. Jefferson.

FORD—For sale; touring car; $225; as stands. 3212 21st st.

FORD—For sale; touring car; dandy. 4156 Olive st.

FORD—For sale, 1918, just overhauled, $235; cash or trade. 3404 Hilden av., Maplewood.

FORD—Touring car, $150 down, balance in 1 year. Eastern Auto Co., 618 Walton. (c)

FORD—For sale, touring car; bargain. 4130 Olive. (c)

FORD—For sale, touring, 1918; late, overhauled; cheap; call before 12. 4304 Pope.

FORD—Touring car; good rubber; fine condition; $250. 3810 Burd.

FORD—For sale, touring car; used 30 days, demountable rims. 3931 Easton.

FORD—For sale; touring car; late model; best of condition. 3618 Garfield.

FORD—For sale 1917; demountable rims; A-1 condition; price, $295. 4412 Page.

FORD—For sale; touring, roadster, delivery cars; cash or terms. 618 Walton. (c)

FORD—Touring car; shock absorbers; seat covers, etc.; $325. 5500 Easton. (c)

FORD—For sale, touring car, 1917 model; good condition. Call 4022 Wise. (c)

FORD—For sale; touring, 1918 model; good tires, runs like a clock; will sell cheap, cash or terms; give phone number. Box G-780, Post-Dispatch. (c)

FORD—For sale; touring car, 1917 model; newly painted, new tires, new battery; thoroughly overhauled; in the best of condition; will sell at a sacrifice; cash or terms. 2624A Arsenal. (c7)

## CHEVROLET

1918 touring; first-class condition; 3 new tires; paint like new.

O'FALLON PARK MOTOR CAR CO., North End Chevrolet Dealers. New and Used Cars sold on easy terms or cash. 4005 W. Florissant av.

Colfax 230. Central 4272L.

FORD—For sale; touring car; electric starter, new tires; $500. 2210 Pestalozzi.

FORD—For sale; touring car; must sell to cover repair charges. 2025 N. 20th. (c)

FORD—For sale, 5-passenger; fine condition; rare bargain; $250 cash. 5349 Forest Park.

FORD—For sale, touring car; call Sunday afternoon. 3479A Oregon.

COLE EIGHT—For sale; like new; lallapaloosa; cash or terms. St. Louis Auto Repair Shop, 3255 North Market.

COLE—For sale, 5-passenger; motor good condition; make splendid truck; $250. 4349 Forest Park.

COLE 8—For sale; touring; late 1917 model; just like new; will sacrifice for quick sale; call Sunday before 11:30 a. m. or after 6 p. m. Victor 3053J.

COLE—For sale; touring, beautiful 6 cylinder; if you want a real car, that runs easy, classy appearance and will give long service, look at this rare bargain. $850 cash; phone today. Main 2535 or Central 1976 or write owner, 8 South Commercial st.

COLUMBIA—For sale, 5-passenger 1918; 6; newly painted and overhauled; a real bargain. 5151 Page. (c)

CROW-ELKHART—For sale, touring car, late model; honeycomb radiator, new hood, in fine condition; bargain. 5214 Blair.

FORD—For sale, good running order; new top; just overhauled; $300. 4025A De Tonty.

FORD—For sale; 1918 touring car; Fernan demountable wheel; extra tires; license, etc.; must sell. 4624 St. Ferdinand.

FORD—For sale, touring car, in good condition, exceptional bargain; good engine; $235. Box I-12, Post-Dis.

FORD TOURING MACHINE—For sale; 1918 motor; new top; new tires; just overhauled; refinished, $385.00. 2344 Park.

FORD—For sale, touring car, Al shape; Kelly-Springfield tires, demountables; tire rack, instrument board; $385. 4729 Louisiana.

FORD—For sale; touring; best condition; paint good; new tires, $400. Call after 10 a. m., 1316 Bayard.

FORD—For sale, touring, 1918; fine condition; new tires; call today; bargain; easy monthly payments. 2608 Rutger.

FORD—For sale 1917 model; 5-passenger; demountable rims, electric lights, one-man top, stabilizer, shock absorbers, 5 tires; practically new; this car is in fine condition; price reasonable; am leaving city. See it today. Harry Kinnon, 3102 Garfield. (c)

FORD—For sale; touring; starter, one-man mohair top with tiffy curtains, new covers, electric lights, bumper, speedometer, 5 tires; new; new top, dirt cheap, swell little tourist. $470. $175 down, year on balance. Morris, 3327 Locust.

FORD—For sale; touring model, new 1919 body and motor, good tires, steering wheel lock, looks like new, in fine running condition; $425 cash; no trades; no notes; leaving city. Fred Grubmayer, 1201 American Hotel.

FORD—For sale; touring; excellent shape; new top; just painted; good tires; demountable wheels; Stromberg carburetor, generator, starter and many other accessories; real bargain. Franke Motor Corporation, Webster Groves, Mo. Webster 28; Benton 1390.

FORD—For sale; touring car; late model; rare bargain. 2320 Olive st.

FORD—For sale, touring car, one-man top, demountable rims; cheap. 4328 Michigan.

FORD—For sale; touring; good running condition; bargain; $275. 1815 Russell.

FORD—For sale; 1918; will trade. Delmar 1407L. 4556 Natural Bridge. (c)

FORD—For sale; late touring; shock absorbers, etc.; cheap. 2520 S. Jefferson.

FORD—For sale, touring car; fine condition. Call 3302 Magnolia.

FORD—For sale; touring; good running order; $275. 6128 Bartmer av.

FORD—For sale, touring; good running condition; cash or terms. St. Louis Auto Repair Shop, 3255 North Market.

FORD—For sale, touring car; 1918 model; self-cranking; $300; sacrifice; leaving city. 4562A Easton av.

FORD—For sale; touring car; 1918 model; like new; $700. 139 Lemay Ferry rd.

FORD—For sale; can be bought right; cash or terms. St. Louis Repair Shop, 3255 North Market. (c1)

FORD—For sale, touring, fine condition; good tires and paint; $375. Al Judd, 715 N. Spring.

FORD—For sale, touring; A1 condition will sacrifice today; leaving town. 3016 Iowa.

FORD—For sale, 1915 model touring car; good condition; call Monday. 3906 Shenandoah.

FORD—For sale, touring car; A1 condition; good tires; must sell; $350. Bell 2191-L. Kirkwood.

FORD—1918 touring car; excellent condition; 4117 Kossuth.

FORD—For sale; touring car; late model; rare bargain. 2320 Olive. (c8)

FORD—For sale; 1917 touring; $400. 6148 Page.

FORD—For sale, touring car, late model; A1 condition; call Sunday. 1228 Dillon. (c)

FORD—For sale; touring car; like new, 500 Whittier.

FORD—For sale, touring car, 1918, in good shape. 1402 Tower Grove.

FORD—For sale; A1 touring car; 1917; bargain for cash. Grose, 5031 Cass.

FORD—Touring, 1917; $325, $125 down, year on balance. Morris, 3327 Locust. (c)

FORD—For sale; touring; good running order; $275. 6128 Bartmer av.

FORD—For sale, touring; good running condition; $250 cash. Gravois, Riverside 6231.

FORD—For sale; 1918 touring; perfect shape; sell cheap; private. 2835 S. Jefferson.

FORD—For sale; touring car; $225; as stands. 3212 21st st.

FORD—For sale; touring car; dandy. 4156 Olive st.

FORD—For sale, 1918, just overhauled, $235; cash or trade. 3404 Hilden av., Maplewood.

FORD—Touring car, $150 down, balance in 1 year. Eastern Auto Co., 618 Walton. (c)

FORD—For sale, touring car; bargain. 4130 Olive. (c)

FORD—For sale, touring, 1918; late, overhauled; cheap; call before 12. 4304 Pope.

FORD—Touring car; good rubber; fine condition; $250. 3810 Burd.

FORD—For sale, touring car; used 30 days, demountable rims. 3931 Easton.

FORD—For sale; touring car; late model; best of condition. 3618 Garfield.

FORD—For sale 1917; demountable rims; A-1 condition; price, $295. 4412 Page.

FORD—For sale; touring, roadster, delivery cars; cash or terms. 618 Walton. (c)

FORD—Touring car; shock absorbers; seat covers, etc.; $325. 5500 Easton. (c)

FORD—For sale, touring car, 1917 model; good condition. Call 4022 Wise. (c)

FORD—For sale; touring, 1918 model; good tires, runs like a clock; will sell cheap, cash or terms; give phone number. Box G-780, Post-Dispatch. (c)

FORD—For sale; touring car, 1917 model; newly painted, new tires, new battery; thoroughly overhauled; in the best of condition; will sell at a sacrifice; cash or terms. 2624A Arsenal. (c7)

FORD—For sale; touring car; 1918 model; good condition; private. 3462 Tennessee.

FORD—For sale, touring, cutout, speedometer; good. $250. 6423 Derby Wellston.

FORD—For sale; touring car; late model; rare bargain. 2320 Olive st.

FORD—For sale, touring car, one-man top, demountable rims; cheap. 4328 Michigan.

FORD—For sale; touring; good running condition; bargain; $275. 1815 Russell.

FORD—For sale; 1918; will trade. Delmar 1407L. 4556 Natural Bridge. (c)

FORD—For sale; late touring; shock absorbers, etc.; cheap. 2520 S. Jefferson.

FORD—For sale, touring car; fine condition. Call 3302 Magnolia.

FORD—For sale; touring; good running order; $275. 6128 Bartmer av.

FORD—For sale, touring; good running condition; cash or terms. St. Louis Auto Repair Shop, 3255 North Market.

FORD—For sale, touring car, 1918 model; self-cranking; $300; sacrifice; leaving city. 4562A Easton av.

FORD—For sale; touring car; late model; like new; $700. 139 Lemay Ferry rd.

FORD—For sale; can be bought right; cash or terms. St. Louis Repair Shop, 3255 North Market. (c1)

FORD—For sale, touring, fine condition; good tires and paint; $375. Al Judd, 715 N. Spring.

FORD—For sale, touring; A1 condition will sacrifice today; leaving town. 3016 Iowa.

DODGE—For sale, 1915 model touring car; good condition; call Monday. 3906 Shenandoah.

DODGE—For sale, touring car; A1 condition; good tires; must sell; 1916 model; $350. Bell 2191-L. Kirkwood.

DODGE—1918 touring car; excellent condition; 4117 Kossuth.

FORD—For sale; touring car; late model; like new; rare bargain. 2320 Olive. (c8)

FORD—For sale; 1917 touring; $400. 6148 Page.

FORD—For sale, touring car, late model; A1 condition; call Sunday. 1228 Dillon. (c)

FORD—For sale; touring car; like new, 500 Whittier.

FORD—For sale, touring car, 1918, in good shape. 1402 Tower Grove.

FORD—For sale; A1 touring car; 1917; bargain for cash. Grose, 5031 Cass.

FORD—Touring, 1917; $325, $125 down, year on balance. Morris, 3327 Locust. (c)

FORD—For sale; touring; good running order; $275. 6128 Bartmer av.

FORD—For sale, touring; good running condition; cash or terms. St. Louis Auto Repair Shop, 3255 North Market.

FORD—For sale, touring car, 1918 model; self-cranking; $300; sacrifice; leaving city. 4562A Easton av.

FORD—For sale; touring car; late model; like new; $700. 139 Lemay Ferry rd.

FORD—For sale; can be bought right; cash or terms. St. Louis Repair Shop, 3255 North Market. (c1)

FORD—For sale, touring, fine condition; good tires and paint; $375. Al Judd, 715 N. Spring.

FORD—For sale, touring; A1 condition will sacrifice today; leaving town. 3016 Iowa.

DODGE—For sale, 1915 model touring car; good condition; call Monday. 3906 Shenandoah.

DODGE—For sale, touring car; A1 condition; good tires; must sell; 1916 model; $350. Bell 2191-L. Kirkwood.

DODGE—1918 touring car; excellent condition; 4117 Kossuth.

FORD—For sale; touring car; late model; like new; rare bargain. 2320 Olive. (c8)

FORD—For sale; 1917 touring; $400. 6148 Page.

FORD—For sale, touring car, late model; A1 condition; call Sunday. 1228 Dillon. (c)

FORD—For sale; touring car; like new, 500 Whittier.

FORD—For sale, touring car, 1918, in good shape. 1402 Tower Grove.

FORD—For sale; A1 touring car; 1917; bargain for cash. Grose, 5031 Cass.

FORD—Touring, 1917; $325, $125 down, year on balance. Morris, 3327 Locust. (c)

FORD—For sale; touring; good running order; $275. 6128 Bartmer av.

FORD—For sale, touring; good running condition; $250 cash. Gravois, Riverside 6231.

FORD—For sale; 1918 touring; perfect shape; sell cheap; private. 2835 S. Jefferson.

FORD—For sale; touring car; $225; as stands. 3212 21st st.

FORD—For sale; touring car; dandy. 4156 Olive st.

FORD—For sale, 1918, just overhauled, $235; cash or trade. 3404 Hilden av., Maplewood.

FORD—Touring car, $150 down, balance in 1 year. Eastern Auto Co., 618 Walton. (c)

FORD—For sale, touring car; bargain. 4130 Olive. (c)

FORD—For sale, touring, 1918; late, overhauled; cheap; call before 12. 4304 Pope.

FORD—Touring car; good rubber; fine condition; $250. 3810 Burd.

FORD—For sale, touring car; used 30 days, demountable rims. 3931 Easton.

FORD—For sale; touring car; late model; best of condition. 3618 Garfield.

FORD—For sale 1917; demountable rims; A-1 condition; price, $295. 4412 Page.

FORD—For sale; touring, roadster, delivery cars; cash or terms. 618 Walton. (c)

FORD—Touring car; shock absorbers; seat covers, etc.; $325. 5500 Easton. (c)

FORD—For sale, touring car, 1917 model; good condition. Call 4022 Wise. (c)

FORD—For sale; touring, 1918 model; good tires, runs like a clock; will sell cheap, cash or terms; give phone number. Box G-780, Post-Dispatch. (c)

FORD—For sale; touring car, 1917 model; newly painted, new tires, new battery; thoroughly overhauled; in the best of condition; will sell at a sacrifice; cash or terms. 2624A Arsenal. (c7)

FORD—For sale; touring car; 1918 model; good condition; private. 3462 Tennessee.

FORD—For sale, touring, cutout, speedometer; good. $250. 6423 Derby Wellston.

FORD—For sale; late model; rare bargain. 2320 Olive st.

FORD—For sale, touring car, one-man top, demountable rims; cheap. 4328 Michigan.

FORD—For sale; touring; good running condition; bargain; $275. 1815 Russell.

FORD—For sale; 1918; will trade. Delmar 1407L. 4556 Natural Bridge. (c)

FORD—For sale; late touring; shock absorbers, etc.; cheap. 2520 S. Jefferson.

FORD—For sale, touring car; fine condition. Call 3302 Magnolia.

FORD—For sale; touring; good running order; $275. 6128 Bartmer av.

FORD—For sale, touring; good running condition; cash or terms. St. Louis Auto Repair Shop, 3255 North Market.

FORD—For sale, touring car, 1918 model; self-cranking; $300; sacrifice; leaving city. 4562A Easton av.

FORD—For sale; touring car; late model; like new; $700. 139 Lemay Ferry rd.

FORD—For sale; can be bought right; cash or terms. St. Louis Repair Shop, 3255 North Market. (c1)

FORD—For sale, touring, fine condition; good tires and paint; $375. Al Judd, 715 N. Spring.

FORD—For sale, touring; A1 condition will sacrifice today; leaving town. 3016 Iowa.

DODGE—For sale, 1915 model touring car; good condition; call Monday. 3906 Shenandoah.

DODGE—For sale, touring; A1 condition; good tires; must sell; 1916 model; $350. Bell 2191-L. Kirkwood.

DODGE—1918 touring car; excellent condition; 4117 Kossuth.

FORD—For sale; touring car; late model; like new; rare bargain. 2320 Olive. (c8)

FORD—For sale; 1917 touring; $400. 6148 Page.

FORD—For sale, touring car, late model; A1 condition; call Sunday. 1228 Dillon. (c)

FORD—For sale; touring car; like new, 500 Whittier.

FORD—For sale, touring car, 1918, in good shape. 1402 Tower Grove.

FORD—For sale; A1 touring car; 1917; bargain for cash. Grose, 5031 Cass.

FORD—Touring, 1917; $325, $125 down, year on balance. Morris, 3327 Locust. (c)

FORD—For sale; touring; good running order; $275. 6128 Bartmer av.

FORD—For sale, touring; good running condition; $250 cash. Gravois, Riverside 6231.

FORD—For sale; 1918 touring; perfect shape; sell cheap; private. 2835 S. Jefferson.

FORD—For sale; touring car; $225; as stands. 3212 21st st.

FORD—For sale; touring car; dandy. 4156 Olive st.

FORD—For sale, 1918, just overhauled, $235; cash or trade. 3404 Hilden av., Maplewood.

FORD—Touring car, $150 down, balance in 1 year. Eastern Auto Co., 618 Walton. (c)

FORD—For sale, touring car; bargain. 4130 Olive. (c)

FORD—For sale, touring, 1918; late, overhauled; cheap; call before 12. 4304 Pope.

FORD—Touring car; good rubber; fine condition; $250. 3810 Burd.

FORD—For sale, touring car; used 30 days, demountable rims. 3931 Easton.

FORD—For sale; touring car; late model; best of condition. 3618 Garfield.

FORD—For sale 1917; demountable rims; A-1 condition; price, $295. 4412 Page.

FORD—For sale; touring, roadster, delivery cars; cash or terms. 618 Walton. (c)

FORD—Touring car; shock absorbers; seat covers, etc.; $325. 5500 Easton. (c)

FORD—For sale, touring car, 1917 model; good condition. Call 4022 Wise. (c)

FORD—For sale; touring, 1918 model; good tires, runs like a clock; will sell cheap, cash or terms; give phone number. Box G-780, Post-Dispatch. (c)

FORD—For sale; touring car, 1917 model; newly painted, new tires, new battery; thoroughly overhauled; in the best of condition; will sell at a sacrifice; cash or terms. 2624A Arsenal. (c7)

FORD—For sale; touring car; 1918 model; good condition; private. 3462 Tennessee.

FORD—For sale, touring, cutout, speedometer; good. $250. 6423 Derby Wellston.

FORD—For sale; late model; rare bargain. 2320 Olive st.

FORD—For sale, touring car, one-man top, demountable rims; cheap. 4328 Michigan.

FORD—For sale; touring; good running condition; bargain; $275. 1815 Russell.

FORD—For sale; 1918; will trade. Delmar 1407L. 4556 Natural Bridge. (c)

FORD—For sale; late touring; shock absorbers, etc.; cheap. 2520 S. Jefferson.

FORD—For sale, touring car; fine condition. Call 3302 Magnolia.

FORD—For sale; touring; good running order; $275. 6128 Bartmer av.

FORD—For sale, touring; good running condition; cash or terms. St. Louis Auto Repair Shop, 3255 North Market.

FORD—For sale, touring car, 1918 model; self-cranking; $300; sacrifice; leaving city. 4562A Easton av.

FORD—For sale; touring car; late model; like new; $700. 139 Lemay Ferry rd.

FORD—For sale; can be bought right; cash or terms. St. Louis Repair Shop, 3255 North Market. (c1)

FORD—For sale, touring, fine condition; good tires and paint; $375. Al Judd, 715 N. Spring.

FORD—For sale, touring; A1 condition will sacrifice today; leaving town. 3016 Iowa.

DODGE—For sale, 1915 model touring car; good condition; call Monday. 3906 Shenandoah.

DODGE—For sale, touring; A1 condition; good tires; must sell; 1916 model; $350. Bell 2191-L. Kirkwood.

DODGE—1918 touring car; excellent condition; 4117 Kossuth.

FORD—For sale; touring car; late model; like new; rare bargain. 2320 Olive. (c8)

FORD—For sale; 1917 touring; $400. 6148 Page.

FORD—For sale, touring car, late model; A1 condition; call Sunday. 1228 Dillon. (c)

FORD—For sale; touring car; like new, 500 Whittier.

FORD—For sale, touring car, 1918, in good shape. 1402 Tower Grove.

FORD—For sale; A1 touring car; 1917; bargain for cash. Grose, 5031 Cass.

FORD—Touring, 1917; $325, $125 down, year on balance. Morris, 3327 Locust. (c)

FORD—For sale; touring; good running order; $275. 6128 Bartmer av.

FORD—For sale, touring; good running condition; $250 cash. Gravois, Riverside 6231.

FORD—For sale; 1918 touring; perfect shape; sell cheap; private. 2835 S. Jefferson.

FORD—For sale; touring car; $225; as stands. 3212 21st st.

FORD—For sale; touring car; dandy. 4156 Olive st.

FORD—For sale, 1918, just overhauled, $235; cash or trade. 3404 Hilden av., Maplewood.

FORD—Touring car, $150 down, balance in 1 year. Eastern Auto Co., 618 Walton. (c)

FORD—For sale, touring car; bargain. 4130 Olive. (c)

FORD—For sale, touring, 1918; late, overhauled; cheap; call before 12. 4304 Pope.

FORD—Touring car; good rubber; fine condition; $250. 3810 Burd.

FORD—For sale, touring car; used 30 days, demountable rims. 3931 Easton.

FORD—For sale; touring car; late model; best of condition. 3618 Garfield.

FORD—For sale 1917; demountable rims; A-1 condition; price, $295. 4412 Page.

FORD—For sale; touring, roadster, delivery cars; cash or ter

# AUTOMOBILES

## TRUCKS

### ATTENTION

For sale, light delivery Ford body; 6 different styles; selling at a very low price; quick service.
KRANZ CARRIAGE AND AUTO CO.,
3032-34 Gravois.
Victor 1149. Sidney 3787. (c)

### Used Truck Bargains

1918 Tanhart, one ton, stake body and cab, $700.
1917 Ford, one ton, stake body and cab, $600.
1917 Ford, one ton, open express body and cab, $600.
1916 Commerce, ¾ ton, express body, $300.
1918 Briscoe, one ton chassis, guaranteed, $750.
Come in and look at these bargains.
CASH OR TERMS
BISHOP TRUCK AND TRACTOR CO.
2925-27 Locust st. Bomont 590, Central 1671. (c)

### Dependable USED TRUCKS

One Selden 2-ton truck cab and open body, suitable for hauling ice or coal; solid tires all around and first-class in every particular.
One ¾-ton Dorris truck; open express body and top; especially good for light delivery; pneumatic tires all around.
One 6-ton Mogul truck; steel dump body, Mogul screw hoist and cab; a dandy for heavy hauling; coal men and contractors, this should interest you.
One 1-ton Studebaker truck; electric lights and starter, pneumatic tires all around, open express body and top.
One 1½-ton Kelly-Springfield truck; cab and open stake body, solid tires all around; this cabinet by Kelly is equal to many trucks rated a far greater load capacity.
One ¾-ton Vim truck; open express body and top.
One 5-ton White; steel, self-dumping body and cab; new Firestone tires on the rear wheels; this is a first-class truck and will perform satisfactorily.
KARDELL MOTOR CAR COMPANY
3145 Locust St.
Bell Bomont 2800, Kin. Cent. 2886.
Distributors of the Reo "Speedwagon." (c6)

## AUTOMOBILES—MISCELLANEOUS

AUTOMOBILE—For sale; and horses; cheap; must be sold. 2014 Biddle. (c)
AUTOMOBILE—For sale; buy this for your boy; must be sold today; running condition; $65; good tires. 4148 Greenlea pl.
BUICK—For sale; light 6; 1917; good as new; $775. 3756 West Pine. (c)
BUICK—For sale; 1917 4 cylinder; 4 new tires; $750. will take diamond in exchange; no dealers need apply. Colfax 6738. (c)
CADILLAC 8—For sale; 1915; $650. Jake Buick Auto Co., Kirkwood, Mo. (c)
CADILLAC—For sale; 1913; motor recently overhauled; good tires, bargain. Call Sunday, 3609 W. Pine, rear. Lindell 2501.
CHALMERS—For sale; Master 6; 1915 model; A1 condition; 5 new tires; cost $2450; will take offer less than 1/3. 3910 Greer.
CHANDLER 7 PASSENGER—For sale, like new; run only 5000 miles; motor in A1 condition. Call Forest 3520. 5158 Delmar.(c)
CHEVROLET—For sale; in good running condition; $350. 4240 Delmar. Victor 3554.
CHEVROLET—For sale; dandy; good condition; new top, new tires; $.50 cash; balance easy payments. 5881 Delmar.
CHEVROLET—For sale; late 1917; very best condition; looks like new; good starter; shock absorbers; spotlight and various other equipments; must sell; will take new; will make terms to suit. Box T-292, P.-D. (c)
DODGE—For sale; good tires; fine running order. 5853 Terry. Forest 2178. (c)
DODGE—For sale; 1916. Call Riverside 603W between 6 and 8 p. m.
EMPIRE 45—For sale; first-class shape; will sacrifice. 5093 Delmar.
FORD—For sale; $250. Phone Grand 5710, 1464 S. Grand, before noon.
HUPMOBILE—For sale, late 1914; electric light and starter; $350. 2712 S. Compton.
HUDSON—For sale, or trade; 4640; new paint; good tires. 4353 Delmar.
HUDSON—For sale; in A1 condition; a bargain for quick sale; leaving city. 4066 Beacon.
HUDSON—For sale; in good running order; good tires; 1911 model; price $250; call any time Sunday. 820 Tuxedo blvd., Webster Groves; take Manchester car west.
KISSEL KAR—For sale; can be seen at 1123 Washington av. Anuly 2d floor. (c)
MARMON—For sale, also Cadillac; cash or terms. 3432 Lafayette.
METZ SPEEDSTER—For sale, cheap. 915 N. Benton av., St. Charles, Mo.
MITCHELL—For sale, 1913; good condition; sell reasonable or trade for Ford. 1422 Cleveland, East St. Louis. Phone East 641.
NASH—For sale; 1919 model; run less than 3000 miles; will sacrifice; owner is out of city and has left call for me to sell; dealers don't bother. Box R-122, Post-D.(c)
OAKLAND—For sale, 1917; good condition; new top; $525. 5834 South east.
OAKLAND—For sale; light 6; A1 condition; late model for sale or trade for good 1ton truck. Benton 1781.
OAKLAND—For sale; light six; in the best of condition; new $65 top; 5 extra good tires, new paint, new seat covers; cash or terms. 2624 Arsenal. (c)
OVERLAND—For sale; 1913 model; storage battery and lights; $200. Laclede 3713, 4535 Newport.
OHIO—For sale; electric car; good condition. Phone Forest 1065. (c)
OLDSMOBILE—Will make good tow car or truck; in excellent running condition; $210, for quick sale. Call Sunday up to 1 p. m., 7833 S. Broadway. (c)
OVERLAND—1916; $285. Call Monday, Victor 2517, or 4217 Virginia.
OVERLAND—For sale, 1916 6-cylinder; white. Resnick, 3089 Easton.
OVERLAND—For sale; will make good truck; good tires, $110. 916 Utah.
OVERLAND—For sale, model 83, in A1 condition; new battery; good rubber, paint, top, etc.; price $550 for quick sale. 7233 Manchester.
PACKARD—For sale; 1914, model 648; looks like new; cheap for cash. 505 N. Channing.
PACKARD—For sale; 12 model; good condition. Apply between 9 and 12, 2131 Randolph. (c)
RARE values in Fords, Overlands, Stearns-Knight, Grant; payments. Knight's, 3327 Locust st.
SAXON "6"—Electric equipment; $195. 5038 Fyler av.
SAXON—For sale or trade; prefer roadster or coupe. Cabany 6872M. (c)
SAXON 6—For sale; 1918 model; A1 condition; open all day Sunday; price $650. 4150 Olive. (c)
SAXON—For sale; 4; self-starter, electric lights; in good condition; $225. Call Monday, 5888 Easton av.
STEVENS-DURYEA—For sale, in splendid condition; cheap. 5434 Lindell.
STUDEBAKER—For sale; good running order; cheap. 4333 Easton.
STUDEBAKER FOUR—For sale, model 1918, with winter top, complete; almost new; bargain; cal 1709 King's highway.
TOURING CAR—For sale, 5-passenger, $150; big bargain. 1603 Hodiamont.

### BARGAINS

Ford coupe.
Buick roadster.
King touring.
Studebaker, touring.
Dodge touring.
Allen touring.
And other bargains.
VAUGHN & CRAWFORD, 2112 Olive.

SUPERIOR BARGAINS.
Stearns-Knight touring, 7-passenger.
Oakland, 5-passenger touring.
Overland, 5-passenger touring.
All care late models.
Lexington distributors.
SUPERIOR MOTOR CAR CO., 3002 Locust.

1918 Oakland touring ..... $900
1918 Oakland six, touring ..... 800
1918 Oakland six, touring ..... 775
1918 Oakland six, coupe ..... 700
1917 Oakland six, roadster ..... 750
1916 Oakland six, touring ..... 475
1918 Studebaker, 7-passenger ..... 850
1918 Chevrolet roadster ..... 525
1916 Overland, touring ..... 470
1916 Overland, touring ..... 375
STERLING-OAKLAND CO., 3436-38 Lindell.

☆ DORRIS ☆

We have the following "DORRIS REBUILT" cars now ready for sale and are showing them in our salesroom:
Dorris '16, 7 A 6 touring.
Dorris '16, 7 A 6 coupe.
Dorris '17, 7 B 6 touring.
Dorris '17, 7 B 6 coupe.
"DORRIS REBUILT" cars and trucks are all that the name implies and are guaranteed.
DORRIS MOTOR CAR CO.,
4100 Laclede av., St. Louis.

## AUTOMOBILES—MISCELLANEOUS

### MOLINE KNIGHT CHUMMY

1919 model in excellent condition; can be seen at KOERNER-RATTORFF TIRE CO., 5866 Delmar. Cabany 6588.

### CHEVROLET

1920 models; will be ready for delivery soon; get your order in now; cash or $198.50 down, $54 monthly; open till noon Sunday.
TOWER GROVE MOTOR SALES CO., Grand and Lafayette. Grand 4900; Victor 3439.

### SEE NEWELL FOR USED CARS

OVERLAND—Touring, $550.
Overland touring, $400.
National touring, $400.
Ford roadster, $250.
Ford coupe, $650.
Ford touring, $400.
Oakland roadster, $200.
Cunningham limousine, $650.
Hudson super-six, $1150.
Dort touring, $750.
Dort touring, $500.
Carter touring, $150.
Chalmers limousine, $350.
NESKOV-MUMPEROW MOTOR CAR CO.,
3116 Locust st. (c6)

### ☆ DORRIS ☆

We are now showing the following cars for sale, and they may be seen at our factory. These cars have all been put in good condition:
Premier, 1917, 4-passenger touring.
Cole 8, 1918, 5-passenger coupe.
Westcott, 1918, 7-passenger touring.
Winton, 1916, 4-passenger roadster.
Packard, 1916, 7-passenger touring.
Hupmobile, 1916, 2-passenger roadster.
DORRIS MOTOR CAR CO.,
4100 Laclede av., St. Louis.

### USED CARS AND TRUCKS

1-ton worm-drive Ford, body and cab; almost new.
3 Ford Deliveries, with bodies.
1-ton Republic, stake body; almost new.
2-ton Dart.
¾-ton Vim.
1-ton worm-drive Ford, body and cab.
1-ton Studebaker, chassis.
1 Ford Coupe.
Scudder Motor Truck Co.,
Distributors of Service Trucks,
3950-64 Laclede Av.

### MOON CAR BARGAINS

Moon, 6-50; 7-pass.; fine condition ..... $600
Moon, 6-66; Chummy Roadster, ..... $1250
Moon, 6-36; 5-pass.; 6-cyl. Touring ..... $950
Dodge, 1917, 5-pass.; fine condition ..... $650
Oldsmobile, 1919; 5-pass.; 6-cyl. Touring ..... $1100
Oldsmobile, 1918; Coupe; 6-cyl., ..... $1250
Moon, 4-40; 5-pass. ..... $350
Empire, 4-cyl.; 5-pass. ..... $250
$115 LOCUST STREET.
Bomont 70. Central 2447.

### HUDSON Used Car Dept.

The Sign of Quality. The House With a Reputation

We do not offer any old or worn-out models.
TERMS IF DESIRED.
1917 Hudson Super-Six Touring.
1917 Hudson Super-Six Limousine.
1916 Hudson Super-Six Touring.
1916 Hudson 6-40 Limousine.
1918 Haynes Touring.
1916 Overland Roadster.
1916 Allen Roadster.
1917 Overland Touring.

### HUDSON-FRAMPTON

USED CAR DEPT.
3319 LOCUST STREET
Central 7430. Bomont 3100

### WEBER IMP'T. & AUTO CO.

REBUILT CARS — LOCUST AT 19th.

DO NOT envy the family who owns and enjoys a car. Own a good used car and you can also enjoy real comfort. The following are ready for delivery.

TOURING.
Imperial, 4-cylinder ..... 1913
Maxwell, 4-cylinder ..... 1917
Mitchell, 4-cylinder ..... 1915
Oldsmobile, 8-cylinder ..... 1916
Hudson, 6-cylinder ..... 1916
Haynes, 6-cylinder ..... 1916
Maxwell, 4-cylinder ..... 1918
Maxwell, all-steel top ..... 1918
Packard, 6-cylinder ..... 1916

ROADSTERS.
Chevrolet, 4-cylinder ..... 1916
Marion, 4-cylinder ..... 1913
Mitchell, 6-cylinder ..... 1915
Overland, model 75 ..... 1917

SEVEN-PASSENGER.
Mitchell, 8-cylinder ..... 1916
National, 8-cylinder ..... 1917

CLOSED CARS.
Maxwell Cabriolet ..... 1916
Hupmobile 4-cyl. all-s. top ..... 1917
Hupmobile Sedan ..... 1916
Maxwell Touring, all-s. top ..... 1918
Maxwell Touring, all-s. top ..... 1916

TRUCKS, ETC.
Ford, with box, new ..... 1918
Ford Farm A Truck.
Ford Light Delivery Panel Body.
Maxwell, 1-ton ..... 1918
We also have many others that are being overhauled and repainted in our rebuilding plant.

FOLLOWING AS THEY STAND:
Jeffries Touring 4-cyl. ..... 1914
Hupp 7-passenger ..... 1916
Sunlight 5 Touring ..... 1916
Hudson, 6-cyl. Touring ..... 1914

Weber Implement & Auto Co.
1900 Locust St.
Bomont 2283. Central 6454 (c)

## AUTOMOBILES—MISCELLANEOUS

Haynes Light Six 7-passenger, 1915.
Haynes Light Six 5-passenger, 1916.
Haynes Light Six 7-passenger, 1916.
Haynes Light Six 5-passenger 1917.
Haynes Light Six 7-passenger, 1919.
These cars are rebuilt and repainted ready for service. Prices range from $850 and up. Will consider trades on other cars as part payment and terms to suit.
Wilson Motor Car Co.
2921 LOCUST ST.

### RENEWED AND Repainted Cars

1918 FORD, 5-Pass.
1917 CHEVROLET, 5-Pass.
1916 DODGE, Roadster.
1918 DORT, 5-Pass.
1917 HUPMOBILE, 5-Pass.
1917 HUDSON, Sedan.
1914 STUDEBAKER, 7-Pass.
1917 OVERLAND, 5-Pass.
1917 REO, 7-Pass.
ROTTERSMANN AUTO & TRUCK CO.
2650 Locust St.
Bomont 515. Central 5223.

### SEE NEWELL FOR USED CARS

Buick, 1917, 6-cylinder, 5-passenger.
Chalmers, 1914, 4-cylinder coupe.
Dodge, 1917, 4-cylinder roadster.
Ford coupe, 1917, 4-cylinder, stake body.
Haynes, 1915, model 34, 6-cyl., 5-passenger.
Haynes, 1916, model 36, 6-cyl., 5-passenger.
Haynes, 1916, model 36, 6-cyl., 7-passenger.
Hudson, 1917, model 6-40, 6-cyl., 7-passenger, wire wheels.
Hudson, 1918, model 6-40, 6-cyl., 7-pass.
Hudson, 1917, 6-cylinder, coupe.
Hupmobile, 1917, model R, 6-cyl., 5-pass.
Hupmobile, 1917, model R, 6-cylinder, 5-passenger.
Hupmobile, 32, 4-cylinder, 2-passenger.
Oldsmobile, 1918, 8-cylinder, chummy.
Oldsmobile, 1918, 6-cylinder, chummy.
Overland, 1917, model 4-90, 5-pass.
Packard, 1916, model 1-25, 12-cyl., 2-passenger coupe.
Paige, 1917, model 6-55, 6-cyl., 7-pass
Paige, 1917, model 6-51, 6-cyl., 5-pass.
Paige, 1919, model 6-39, 6-cyl., 5-pass.
Stearns, 1916, 4-cylinder, 7-passenger.
Stearns, 1919, model L-4, 4-cyl., 4-pass.
Stearns, 1916, 4-cylinder, 4-pass. coupe.
Stearns, 1916, 4-cylinder, 5-passenger.
Studebaker, 1917, 4-cylinder, 7-passenger.
Stutz, 1916, 6-cylinder, 5-pass.
Stutz, 1916, 6-cylinder, Bearcat.
Sun, 1916, 6-cyl., 5-passenger.
NEWELL MOTOR CAR CO.,
Locust at Jefferson.
Bomont 2000. Central 2778.

### Oldsmobile USED CARS

Mr. Buyer, do you realize how hard it is to buy a good used car? Below we will find the car you are looking for. Everyone ready to drive away. With the De Luxe guarantee:

Oldsmobile 6-cyl. 1919 Sedan.$1400
Oldsmobile 8-cyl. 1919 Dem. 1250
Oldsmobile 8-cyl. 1918 ..... 1150
Oldsmobile 8-cyl. 1916 ..... 750
Oldsmobile 8-cyl. 1916 Road. 800
Oldsmobile 8-cyl. 1916 Road. 850
Oldsmobile 6-cyl. 1917 Road. 800
Oldsmobile 6-cyl. 1919 Road. 1100
Oldsmobile 6-cyl. 1919 Tour. 1050
Dodge Sedan, 1919 ..... 1150
Mitchell, like new ..... 1000
Oakland, Roadster, 1917 ..... 450
Oakland Roadster, 1918..... 450
Elgin Touring, 6-cyl., 1919... 750
Elgin Touring, 6-cyl., 1918... 650
Vim Truck, almost new..... 750
Terms to responsible parties.
DE LUXE AUTOMOBILE CO.,
3101 Olive St.
Bomont 121. Central 360.

### Overland USED CAR DEPT

IF YOU BUY A CAR FROM US YOU WILL NEVER REGRET IT.

WE HAVE THE BEST SELECTION OF USED CARS IN ST. LOUIS.

EVERY CAR GUARANTEED UNLESS OTHERWISE SPECIFIED.

COME IN AND SEE FOR YOURSELF.

1918 Overland 90 Touring.
1918 Overland 85-4 Touring.
1918 Overland 88-4 Touring.
1917 Overland 90 Country Club.
1916 Overland 83 Touring.
1915 Overland 81 Touring.
1915 Overland 79 Touring.
1916 Hudson 6-40 Touring.
1914 Cadillac Touring.
1918 Saxon Touring.
1915 Studebaker Touring.
1917 Oldsmobile Touring—8.
1916 Oldsmobile Touring—8.
4 Roadsters.
5 Light Delivery Trucks.
5 Limousines.
1 GAS-ELECTRIC.
2 Taxicabs.
Terms to responsible people.
Bomont 78. Central 4119.

### OVERLAND Used Car Dept.

2300 LOCUST ST.
(Closed Sundays.)

## AUTOMOBILES—MISCELLANEOUS

### Johnson AUTOMOBILE COMPANY

Oldest Ford Dealer in St. Louis

ALL MODELS, CASH OR TIME.
LINDELL 1720. DELMAR 1596.
3667-69 OLIVE ST. (c83)

### Good Values in Used Cars

Crow-Elkhart, small touring.
Hudson supersix, new; run 1600 miles.
Mitchell, 1918, light 6.
Mitchell, 1918, 7-passenger.
Mitchell, 1917, 7-passenger.
Saxon, 1918, 5-passenger, demonstrator.
Saxon, 1918, 5-passenger.
Saxon, 1916, 5-passenger.
Westcott sedan, 1917, 7-passenger.
Oldsmobile, 1918, 6, like new.
Liberty Bonds taken at par; reasonable terms.
SAINT LOUIS MOTOR CAR CO.,
3128 Locust st.
Bomont 1262. Central 5327.

### BARGAINS USED CARS

HALLADAY, 1917, 5-pass. ..... $500 00
WINTON SIX, 1918 touring ..... 450 00
PIERCE 6-36, touring ..... 450 00
CHEVROLET, roadster, 1918..... 325 00
CHEVROLET touring, 1918 ..... 450 00
COLE, 1914, 4-cylinder ..... 350 00
CHEVROLET, touring, 1917 ..... 375 00
FORD, 1917, touring ..... 375 00
STUDEBAKER, 1915, 6-cylinder ..... 325 00
CADILLAC, 1913 ..... 350 00
AUTO SALVAGE CO., 2828 Locust st. Bomont 1712. Central 3108. (c)

### ACCESSORIES, PARTS—WANTED

AUTO BODY Wtd.—5-passenger, for Oakland 36, or something similar. Fred Moore, St. Clair 1174.
BRISCOE BODY Wtd.—5-passenger, 1916 model. Call W. C. Paris, phone Granite City 11.
BUICK—For sale, 1917 light 6. Central 5503R. Colfax 1850.
CAB BODY Wtd.—For Ford truck. 530 N. Vandeventer. (c)
CAB Wtd.—To fit Ford truck. 530 N. Vandeventer. (c)
FORE REAR AXLE Wtd.—Also small transmission any make. Box E-213 Post-Dis.
FORD BODY Wtd.—Touring or runabout. Box G-130, Post-Dispatch. (c2)
FORD SEDAN BODY Wtd.—To buy; must be in good condition; state price and particulars. Box H-262, Post-Dispatch.
PORTABLE GARAGE Wtd.—12x18 or larger. 1926 S. 13th. Sidney 1829R today.
TIRES Wtd.—32x3½ rim in good condition. Box R-325, Post-Dispatch.
TIRES Wtd.—We will pay the highest price for your old tires, or tires which are in serviceable condition. Double Tread Tire Co. 4374-6 Olive st. (c80)
TIRES BOUGHT—Will buy your old tires in any condition; pay top prices. The Wagner Tire Co., formerly Universal Tire Co., 3216 Locust st. (c8)
REAR AXLE Wtd.—Light, and transmission. Box E-164, Post-Dispatch.
ROADSTER BODY Wtd.—To fit 83 B. Overland Chassis. 2807 S. Jefferson.
SKID CHAINS Wtd.—For 32x3½ tires; also 4 wheel brake. 4412 Wellmar av.
TRAILER Wtd.—For touring, either with or without camping outfit. Telephone Cabany 2796J.
TRUCK BODY Wtd.—With top, for Ford; must be good condition and cheap. Box T-152, Post-Dispatch.

### ACCESSORIES, PARTS—FOR SALE

ACCESSORIES—Spotlights, $1.55; Stewart speedometer, with cowl, board complete, $8.45; shock absorbers, $4.95; cross fenders, $10; 1 pair headlight lenses, 4" dia., $1 pair; 17-inch steering wheel, $2.45; Ford wheels, 45c; $5.50; 2-cyl. coil, $5.50. Trade 1818 N. Grand av.; open Sunday.
AIR COMPRESSOR—For sale; Gifford, 3½x6, in good condition. 503 N. Leonard. (c)
AIR FRICTION CARBURETORS—Saves 30 per cent in gasoline; more pep; easy starting, no choking; money-back guarantee; price for Ford, $14.25; other cars in proportion. Wagner Motor Supply, Distributors, 3132 Locust st. Bomont 2061.
AMESBILT TOURING BODY—For sale; for Ford; new; never used; in shipping crate. Call Sunday afternoon. 4448 Athlone.
AUTOMOBILE TIRES—For sale; 36x4 and 36x5; reasonable. 4519 Page.
AUTOMOBILE BODY—And top, taken off 1915 Ford touring. 1915 Geyer.
AUTOMOBILE starter, generator and magneto specialists. Montrose Auto Repair Co., 1624 Montrose.
AUTOMOBILE TIRE—For sale; 1; size 35x4½; inner tube 37x5; almost new. 4257 Enright. (c)
AUTO HEADLIGHTS AND TRIMMING—Better work than new; prompt service. MUSICK PLATING WORKS, 913-17 19 Chestnut st. Cent. 43. Main 1530. (c90)
AUTO TIRE—For sale; 32x3½; good condition. $4; one 32x4, $2. 1010 Dolman st.
AUTOMOBILE tops recovered, repaired, upholstering, painting. Neal Auto Top and Supply Co., 3002 Olive st. Lindell 110.
BATTERIES—For sale; new and rebuilt, guaranteed 1 year; bargain. 2003 Olive.
BATTERIES—For sale, starting and lighting, $5 up. Sundays. 2835 Winnebago.
BATTERY—For sale; Willis; 6-volt charged; $10. 4801 Natural Bridge.
BATTERY—For sale, 6-volt, 8-cell, new. 3124 W. Natural Bridge.
BATTERIES—New, used and rebuilt, 6 and 12 volt; all sizes and makes; bargains. Battery Exchange, Inc., 1820 Locust st. Bomont 945. (c90)
BATTERIES—For sale, 8-12 volt, to fit Dodge, Genemotor, etc.; like new; $18 each. Kaib Electric Co., 7359 Manchester. (c)
BODY—For sale, for Ford truck, 4x6 feet, with signboards; call Sunday morning. 507 Davis.
BOSCH MAGNETO—For sale, D-4, German make, $45. 2611 Market.
CAB—For sale; for Ford truck; almost new. 5355 Easton. (c)
CARBURETORS—For sale; cheap; B. O. No. 4, Stromberg. 2026 Sheridan av.
CARBURETOR—For sale; Rayfield; model R, 3½-inch intake; bargain. Grand 5459W. 3671 Folsom av.
CAB BODY—For sale, Riefling light commercial, almost new. 4133 Juniata st.
CASINGS—For sale; two 37x5 Goodyear; good as new; $18 each. 1020 N. 12th.
CASINGS—For sale; two 37x4½; very reasonable. 1020 N. 12th st.
CASINGS—For sale; two 33x4 Goodrich guaranteed first; very cheap. 1020 N. 12th st.
CHALMERS BODY—For sale; 7-passenger. 3521 McLaran. (c)
CHEVROLET PARTS—For sale, and 30x3½ demountable wheels. 2814 Dickson. (c)
COUPE BODY—For sale; fit any standard make car. 3516 N. 14th st. (c)
CYLINDER HEADS—For sale, 4; block and pistons, $8. 4039 Easton. Forest 1060. (c)
CYLINDER HEAD—For sale; Ford 16-valve; roof make; finest condition, $60. Ford crank shaft; guaranteed perfect, $5. 3507 Caroline.
DELIVERY BOX ATTACHMENT—For sale; for Ford roadster; bargain. 5045 Vernon.
DELIVERY BOX—For sale, portable, for Ford touring. Apply 1918 Nebraska.
DODGE ROADSTER BODY—For sale, 1917, including top and windshield; in good condition. St. Louis Auto Top Co., 3927 Olive.
ELECTRIC STARTER—For sale, battery and radiator, for Ford; bargain, 1393 Burd.
ENGINE—For sale, 35 horsepower, high tension magneto; also Ford parts. 715 N. Spring.
FORD COUPE BODY—For sale; perfect condition. 2320 Olive.
FORD SEDAN BODY—For sale; like new; rare bargain. 2320 Olive st.
FORD PARTS—Block, transmission and everything. 2826 Hickory.
FORD, 1917—For sale; touring; late model; fine condition. 2320 Olive. (c)
FORD ROADSTER BODY—For sale; new. 2320 Olive st.
FORD—For sale, touring body and runabout, with delivery box in rear. 3021 Cook. (c)
FORD WHEELS—For sale; like new; 75c. 4048 Easton. (c)
FORD ROADSTER BODY—For sale; good condition, cheap. 1064 Hodiamont.
FORD RADIATOR—For sale, 1918, honeycomb, V type; brand-new. 2633 Chouteau.
FORD SEAT COVERS—For sale, windshield, other accessories; cheap. 1903 Geyer.
FORD RADIATOR AND HOOD—For sale, 1422 N. King's highway. (c)
FORD DELIVERY BODY—For sale; bargain. 2816 S. 18th st.
FORD TIRES—For sale, slightly used; $3 up; other sizes. 2712 S. 7th. (c)
FORD PARTS—For sale, Ford cushions, Ford top, Ford tires, wheels. 3212 N. 21st.
FORD PARTS—Frames, springs, axles, blocks, anything. 3212 N. 21st. (c)
FORD RACING AXLE—For sale; 2 to 1 gears. 4140 Olive st. (c)
FORD TRANSMISSION COVER—For sale; windshield and roadster top. Central 9311L. (c)

## AUTOMOBILES—ACCESSORIES, PARTS—FOR SALE

FORD TRUCK BODY—For sale; open sides, with good cab, a bargain. 4217 W. Natural Bridge. (c)
FORD TOP—For sale; $5; 1917 hoods, $3; 1917 radiators, guaranteed, $10. 1916 radiators, $5. Morris, 3527 Locust st. (c)
FORD OWNERS—Let us demonstrate our oxygenators; saves you money. Brisco Chemical Co., 4440 S. Broadway. Victor 2586L.
FORD OWNERS—Let us demonstrate our oxygenators; saves you money. Brisco Chemical Co. Victor 2586L. 4440 S. Broadway.
FORD PARTS—For sale, blocks, springs, rear axles, housings, wheels, tires, or anything; call after 3:30; will sacrifice. 4038 Maffitt ave.
FORD PARTS—For sale, rear axle, $1.25; front springs, $1.85; rear spring, $6.85; a lot of Ford parts from wrecked cars at very low prices; Bullfloorf magneto for Ford car, as good as new, complete, cost $65; will sell for $25. 1818 N. Grand av.; open Sunday.
FORD OWNERS, ATTENTION—We save you 50c on the dollar on accessories and tires; 1918 honeycomb radiator, $19.50; headlights, $1.80; tail lights, 65c; spark plugs, 39c; wires, 20c set; tool boxes, $1.50; jacks, $1.45; pumps, $1.10; shock absorbers, $3.75; springs, $2; commercial cylinders, $25 each; reduction in everything; open Sunday, 3839 Easton av. (c)
FORD HEADLAMPS—For sale; pair, $3.25; Champion X spark plugs, 55c; guaranteed 3500 30x3 tires, $10.95; electric fail lamps, 60c; compression testers, $1.75; automobile generators, $22; Westinghouse starter with bendix drive, $30; motor cycle generator, $12. Ford 6-volt generator with timer, $16.50; starter cable, 32 in. long, with terminals, 90c; starter cable, 16c; 6 and 8 and 12 cylinder timers with distributor, $15; high-tension magnetos, new, $15; all kinds of coils, $5. Automobile and motor cycle service; see the FORD MAGNETO CO., 2610 Locust st., St. Louis, Mo. (c)
FORD—For sale; newest make, portable, 4237 Iowa. Victor 2586J. Sidney 1929.
GARAGE—For sale; 10x18; galvanized corrugated iron; bargain. Lindell 3521. (c)
GARAGE—For sale, portable galvanized iron garage, nearly new; cost $175; first person with $85 takes it. 4376A Laclede.
GARAGE—For sale, good metal; can be used for 2 machines. Cabany 1104J. 6127 Kingsbury. (c)
GENERATOR—For sale; 1913 Cadillac generator and starter, in perfect condition. Apply 3516 N. 14th.
HERCULES FORD TRAILER—For sale; good as new. 3924 Emma av. (c)
KING-SPRINGFIELD—Ford starter, battery, $35; in first-class condition. 2760 McNair.
HUB 20 PARTS—For sale. Markwart, 1650 (rear) S. Jefferson av. (c)
MAGNETO—For sale; O. R. Bosch; also open body for ton truck. 1503 Whittier.
MAGNETO—For sale, Continental high tension Bosch; good order, late model, $50. 3128 Locust st.

### BARGAINS USED CARS

HALLADAY, 1917, 5-pass. ..... $500 00
WINTON SIX, 1918 touring ..... 450 00
PIERCE 6-36, touring ..... 450 00
CHEVROLET, roadster, 1918..... 325 00
CHEVROLET touring, 1918 ..... 450 00
COLE, 1914, 4-cylinder ..... 350 00
CHEVROLET, touring, 1917 ..... 375 00
FORD, 1917, touring ..... 375 00
STUDEBAKER, 1915, 6-cylinder ..... 325 00
CADILLAC, 1913 ..... 350 00
AUTO SALVAGE CO., 2828 Locust st. Bomont 1712. Central 3108. (c)

### ACCESSORIES, PARTS—WANTED

AUTO BODY Wtd.—5-passenger, for Oakland 36, or something similar. Fred Moore, St. Clair 1174.
BRISCOE BODY Wtd.—5-passenger, 1916 model. Call W. C. Paris, phone Granite City 11. (c)
BUICK—For sale, 1917 light 6. Central 5503R. Colfax 1850.
CAB BODY Wtd.—For Ford truck. 530 N. Vandeventer. (c)
CAB Wtd.—To fit Ford truck. 530 N. Vandeventer. (c)
FORE REAR AXLE Wtd.—Also small transmission any make. Box E-213 Post-Dis.
FORD BODY Wtd.—Touring or runabout. Box G-130, Post-Dispatch. (c2)
FORD SEDAN BODY Wtd.—To buy; must be in good condition; state price and particulars. Box H-262, Post-Dispatch.
PORTABLE GARAGE Wtd.—12x18 or larger. 1926 S. 13th. Sidney 1829R today.
TIRES Wtd.—32x3½ rim in good condition. Box R-325, Post-Dispatch.
TIRES Wtd.—We will pay the highest price for your old tires, or tires which are in serviceable condition. Double Tread Tire Co. 4374-6 Olive st. (c80)
TIRES BOUGHT—Will buy your old tires in any condition; pay top prices. The Wagner Tire Co., formerly Universal Tire Co., 3216 Locust st. (c8)
REAR AXLE Wtd.—Light, and transmission. Box E-164, Post-Dispatch.
ROADSTER BODY Wtd.—To fit 83 B. Overland Chassis. 2807 S. Jefferson.
SKID CHAINS Wtd.—For 32x3½ tires; also 4 wheel brake. 4412 Wellmar av.
TRAILER Wtd.—For touring, either with or without camping outfit. Telephone Cabany 2796J.
TRUCK BODY Wtd.—With top, for Ford; must be good condition and cheap. Box T-152, Post-Dispatch.

### ACCESSORIES, PARTS—FOR SALE

ACCESSORIES—Spotlights, $1.55; Stewart speedometer, with cowl, board complete, $8.45; shock absorbers, $4.95; cross fenders, $10; 1 pair headlight lenses, 4" dia., $1 pair; 17-inch steering wheel, $2.45; Ford wheels, 45c; $5.50; 2-cyl. coil, $5.50. Trade 1818 N. Grand av.; open Sunday.
AIR COMPRESSOR—For sale; Gifford, 3½x6, in good condition. 503 N. Leonard. (c)
AIR FRICTION CARBURETORS—Saves 30 per cent in gasoline; more pep; easy starting, no choking; money-back guarantee; price for Ford, $14.25; other cars in proportion. Wagner Motor Supply, Distributors, 3132 Locust st. Bomont 2061.
AMESBILT TOURING BODY—For sale; for Ford; new; never used; in shipping crate. Call Sunday afternoon. 4448 Athlone.
AUTOMOBILE TIRES—For sale; 36x4 and 36x5; reasonable. 4519 Page.
AUTOMOBILE BODY—And top, taken off 1915 Ford touring. 1915 Geyer.
AUTOMOBILE starter, generator and magneto specialists. Montrose Auto Repair Co., 1624 Montrose.
AUTOMOBILE TIRE—For sale; 1; size 35x4½; inner tube 37x5; almost new. 4257 Enright. (c)
AUTO HEADLIGHTS AND TRIMMING—Better work than new; prompt service. MUSICK PLATING WORKS, 913-17 19 Chestnut st. Cent. 43. Main 1530. (c90)
AUTO TIRE—For sale; 32x3½; good condition. $4; one 32x4, $2. 1010 Dolman st.
AUTOMOBILE tops recovered, repaired, upholstering, painting. Neal Auto Top and Supply Co., 3002 Olive st. Lindell 110.
BATTERIES—For sale; new and rebuilt, guaranteed 1 year; bargain. 2003 Olive.
BATTERIES—For sale, starting and lighting, $5 up. Sundays. 2835 Winnebago.
BATTERY—For sale; Willis; 6-volt charged; $10. 4801 Natural Bridge.
BATTERY—For sale, 6-volt, 8-cell, new. 3124 W. Natural Bridge.
BATTERIES—New, used and rebuilt, 6 and 12 volt; all sizes and makes; bargains. Battery Exchange, Inc., 1820 Locust st. Bomont 945. (c90)
BATTERIES—For sale, 8-12 volt, to fit Dodge, Genemotor, etc.; like new; $18 each. Kaib Electric Co., 7359 Manchester. (c)
BODY—For sale, for Ford truck, 4x6 feet, with signboards; call Sunday morning. 507 Davis.
BOSCH MAGNETO—For sale, D-4, German make, $45. 2611 Market.
CAB—For sale; for Ford truck; almost new. 5355 Easton. (c)
CARBURETORS—For sale; cheap; B. O. No. 4, Stromberg. 2026 Sheridan av.
CARBURETOR—For sale; Rayfield; model R, 3½-inch intake; bargain. Grand 5459W. 3671 Folsom av.
CAB BODY—For sale, Riefling light commercial, almost new. 4133 Juniata st.
CASINGS—For sale; two 37x5 Goodyear; good as new; $18 each. 1020 N. 12th.
CASINGS—For sale; two 37x4½; very reasonable. 1020 N. 12th st.
CASINGS—For sale; two 33x4 Goodrich guaranteed first; very cheap. 1020 N. 12th st.
CHALMERS BODY—For sale; 7-passenger. 3521 McLaran. (c)
CHEVROLET PARTS—For sale, and 30x3½ demountable wheels. 2814 Dickson. (c)
COUPE BODY—For sale; fit any standard make car. 3516 N. 14th st. (c)
CYLINDER HEADS—For sale, 4; block and pistons, $8. 4039 Easton. Forest 1060. (c)
CYLINDER HEAD—For sale; Ford 16-valve; roof make; finest condition, $60. Ford crank shaft; guaranteed perfect, $5. 3507 Caroline.
DELIVERY BOX ATTACHMENT—For sale; for Ford roadster; bargain. 5045 Vernon.
DELIVERY BOX—For sale, portable, for Ford touring. Apply 1918 Nebraska.
DODGE ROADSTER BODY—For sale, 1917, including top and windshield; in good condition. St. Louis Auto Top Co., 3927 Olive.
ELECTRIC STARTER—For sale, battery and radiator, for Ford; bargain, 1393 Burd.
ENGINE—For sale, 35 horsepower, high tension magneto; also Ford parts. 715 N. Spring.
FORD COUPE BODY—For sale; perfect condition. 2320 Olive.
FORD SEDAN BODY—For sale; like new; rare bargain. 2320 Olive st.
FORD PARTS—Block, transmission and everything. 2826 Hickory.
FORD, 1917—For sale; touring; late model; fine condition. 2320 Olive. (c)
FORD ROADSTER BODY—For sale; new. 2320 Olive st.
FORD—For sale, touring body and runabout, with delivery box in rear. 3021 Cook. (c)
FORD WHEELS—For sale; like new; 75c. 4048 Easton. (c)
FORD ROADSTER B

## CLOTHING

### WANTED

APPAREL Wtd.—Pay highest prices. See Nessenfeld, 3314 Olive, Bomont 3624. (c)

APPAREL Wtd.—Men's suits, overcoats; best prices; don't sell before seeing me. I. Sol, 1406 Cass. Tyler 2855. Central 4151R. (c)

APPAREL Wtd.—For shipment: men's, boys' suits, overcoats, hats, shoes, ladies'; pay to $30; auto will call; also furniture, rugs. Texas Shipping Co., 926 S. Vandeventer. Lindell 2170R. Grand 3251W. (c)

APPAREL Wtd.—Or men's suits, overcoats, ladies' dresses; need badly; pay up to $25 cash; get to ship South; auto will call. Delmar Sec. Forest 767. 4426 Page. Joe Geller. (c81)

APPAREL Wtd.—Men's suits, overcoats, shoes, ladies' dresses and suits; for European shipment; will pay $25, auto will call. Olive 175, Central 5815R. H. Banks, 1415 Biddle. (c8)

APPAREL Wtd.—Buyer of ladies' and gentlemen's secondhand clothes, overcoats, suits, pants; also shoes, hats; all kinds of ladies' clothes; pay highest prices. Call Delmar 2093; will call. H. Appelman, 4218A Page. (c)

ATTENTION, MEN!—You need money and need clothes; we don't claim to pay from $20 to $25 per suit and then offer a very low price. We pay what the suit is worth; a postal or phone call will receive immediate attention. N. Swelander, 1122 N. 18th. Tyler 1323W. (c99)

HIGHEST price paid for old clothing and shoes. Call Victor 1405, Grand 2256W. (c8)

HIGHEST PRICE paid for ladies', men's and children's clothing. A. Silverberg, 1024 N. Vandeventer. Lindell 6458W. (c)

LADIES', men's and children's clothing wanted; also household linens; top prices. Forest 2948J. 4418 Easton av. (c99)

SUBARA pays best prices for men's secondhand clothing. Tel. Cab. 2967. 1492 Hackstone av. Delmar 1553L. (c99)

MRS. J. MILLER buys and sells ladies' and gents' slightly worn street and evening clothing. 1322 Olive st. Jewelry bought. Olive 1243. (c99)

### FOR SALE

CLOTHES—For sale, 2 suits of gents' clothes like new, $15 each, upstairs. 3856 Olive.

CLOTHING—For sale, unclaimed suits, all sizes and colors, $10 and up; also 1 overweight suits. 3022 Easton av. (c92)

CLOTHING—For sale, 2 light summer suits, size 36; cost $15 and $20; take $4 and $5. 5407 St. Vincent. (c)

COAT—For sale; baby's long coat; F. B., $4.95. 3833 Shenandoah.

COATEE—For sale; lady's beaver coatee, also short seal coat, both this season's model; in perfect condition and a bargain. Call Sunday, 4208 Clarence av., Delmar 4320R.

CRAVENETTE—For sale; just like new; also gas fixtures; gas iron. 3707 Iowa.

DRESS—For sale, one beautiful georgette dresses, sizes 38 and 40, reasonable. 6626 Elmer av.

DRESSES—For sale, two new dresses, size 38, never worn. 4946 Buckingham court, 1st floor east.

DRESSES—For sale; 36 and 38; panne velvet, satin, silks, suits, sport skirt, shoes, hats; must be sold during the mourning. Lindell 2179R. 4157 McPherson.

FURS—For sale; beautiful mole cape, dollman style, with Hudson seal shawl collar; will sell at bargain; also Kolinsky leverette coatee; must sell. Lindell 640. 367 N. Howe; second south.

MINK FUR SET—For sale; lady's; cheap; good condition. 3828 Humphrey.

MOHAIR SUIT—For sale; uncalled for; size 38; pants 32 waist; cost $18.98; will sell for a bargain. Tailor, 400 Benoist Bldg. (c)

SKIRT—For sale; new yellow sport skirt, waist-line effect; size 18 linen knickers, 6 long duck coat, men's shoes. 4331 Enright.

SPRING SUIT—For sale; lady's; black twill serge; size 36; worn 6 times; cost $50; sell for $20. 4208 Page.

SUITS—For sale; selling out Palm Beach; also lg hosiery. 625 Locust, Room 500.

SUIT—For sale; man's silk poplin; size 38; never worn; cost $12; cost $35. Victor 3510R. 3935A Shaw.

SUIT—For sale, gentleman's black and white checked suit; all wool; small size. 3809 A. Compton.

SWEATERS—Two silk for young girls; one beautiful pink hand knit, silk-wool, large size, new; 716 N. 11th.

UNREDEEMED CLOTHING, shoes, hats, big values. Jefferson Loan Co., 312 N. Jefferson av. (c)

ARE you one of these "outs," "drag-out," "work-out," "blow-out," "sell-out," "knock-out," "played-out," also "down-and-out"? This stand-for-is a grand and glorious thing if you don't "weaken." We are "making" the game "easy," so you don't "drag-out" and "work-out" trying to keep "abreast of the times;" don't go around with that signal look on your face. "Dress up." Hundreds of the real hot-weather clothes: Palm Beach, mohair, cool cloths and cash suits at $8.75; "not" on sale." There is no time in life that you get so "down and out" that you can't get "into" and "out" of our clothing. Don't "stast anew" so "We Calling You" with our 8 large stores, 120 feet, filled with "bargains now." If we don't get your "money" for clothes here you don't spend your "dough" for clothes; don't "stop" when you spend your dough is your profit." Install the Abrams' System" of clothes-buying and save your dough. Look prosperous. Don't go around looking "down and out." For 40 years we have saved thousands of dollars for clothes-buying people who are "awake" to the "fact" your personal appearance "must count." We have "placed on sale" hundreds of suits, coats and vests, which means a big saving to you. We have "forever" for you high-class suits; you can afford to wear two or three suits a season for the price of the customary one by purchasing our unsoiled-for garments from our cleaning department; our expert tailor-made and from the best manufacturers. Just "think" of suits at 36, 38, 40, 42, 46 to 50 sizes! Also English and plain models, coats, $2 to $6.50; pants, 75c; 98c, $1.25, $1.50, $2 to $6.50; mohair suits, $10; Palm Beach suits, $3.95, $5 and $7.50; mohair cool cloth suits, $7.49 to $9.98; uncalled-for Stetson hats, 95c. Open Sundays until 6 p. m. Abrams Cleaners and Dyers, 926 S. Vandeventer, near Chouteau. Mail orders filled. Both phones. Liberty Bonds accepted.

WE'RE "lowering" the "high" cost of "living;" we're "on the "chase" to "overtake" "no" claim with our "5 big stores" and "our policy of "one-price-to-the-whole" and the "out-of-the-high-rent-district," eliminating all "unnecessary expense. "Oh Boy!" our place to "spend your dough." We have a good time now on hand at the old prices; buy now and "save yourself" 20 to 50 per cent. Never in the "history" of the "United States" will you "see prices" as "high" as this fall. The "Drummers' Sample Clothes Shop is warning you. The sky is now the limit for prices. We have "hundreds" of suits now on hand at prices. Don't "treat" the old beaten path" where you have spent your money for "friendship" and not for "clothes." "I'll sell you clothes" at "cost" price., not friendship." Play the "new game" of "one-price-to-the-whole profits" policy; if your "dough counts," all we ask of you is "to go shopping around" first and come here last, and you certainly will "save your "dough." We are the only store in St. Louis showing "real" main and silk-lined $30 and $35 blue, green, brown flannel waist-line suits at these prices: $19.98, $21.98, $24.98 and $27.98. Don't spend "a dollar for clothes" until you see our "sample line." Pay less, but more; "to the "Drummers' Sample Clothes Shop." Five big stores in one; to fare saves you $5 to $10. Main entrance Market, Sarah, Manchester, Chouteau and all other lines transfer to our door. "We've got the place, the goods at the price." A "price concession to our returning soldiers." "Sample suits," $18.98, $14.44, $16.66, $18.89, $19.45, $21.89, $24.85. Mohair suits, $12.98, $14.98; Palm Beach, $8.98 and $9.98. What the Drummers' Sample Clothes Shop means to you: These fine garments are made by the manufacturers for display or modeling purposes for traveling salesmen; they are made much better than the regular goods; after they show them off we buy them at a big discount; we give you the benefit of our immense buying capacity; this policy enables us to sell you $30 to $35 sample pants, $2.48, $2.58, $3.46, $4.98; tailor-made suits cost up to $35; our price, $19.50, $22.50, $25.98. We again announce our "Trade-In-Sale" Department. We will make you a liberal allowance on your old clothes for new ones. "The place to buy clothes." 926 S. Vandeventer av., near Chouteau. (Lefter) Bonds accepted. (c)

## STORE AND OFFICE FIXTURES

### WANTED

FIXTURES Wtd.—We pay top prices for used store and office fixtures. Liberty Fixture Co., 616 Morgan. Central 7190. (c)

OFFICE RAILING Wtd.—75 feet. Box E-230, Post-Dispatch.

OFFICE DESK Wtd.—Second-hand; must be cheap; roll top preferred. Apply Room "O" Odeon Bldg. Olive 1243.

### FOR SALE

ADDRESSOGRAPHS, multigraphs, duplicators, folders, sealers. Office Device Co., 822-B Chestnut, Chicago, Ill.

BARBER POLE—For sale and fixtures; will sell cheap. 4260 Chippewa.

BARBER FIXTURES—For sale, 2 hydraulic chairs and combination chair; cheap. Sullivan, upstairs; or phone Central 9183.

BUTCHER BOXES—For sale, showcases, cash registers, safes, office equipment, etc. Come and see our new soda fountain and back bar. We can save you money. Standard Office Fixture Co., 700 Franklin av. Central 582. Olive 5566. (c)

BUTCHER SHOP FIXTURES—For sale, complete equipment, consisting of 1 Butcher Boy ice box, 12-foot counter, 2 blocks, meat chopper, Cash Register, Standard computing scale, knife, cleaver, saw, steel, etc. Call at 3234 Montgomery st., before 2 p. m. Sunday.

BUTCHER BOX—For sale; sectional display box; 96 Onl Bros. Grocery, Marcus and Lucas.

CASH REGISTERS — Scales; used, 200; bought, sold; bargains; guaranteed. 1016 Pine st. (c99)

COFFEE MILL—For sale, electric; cash register; meat grinder, $35 each. 2616 N. 11th. (c)

COUNTER—For sale; 9 foot; 4-foot shoe case, cheap. 5540 Easton.

COUNTER—For sale; and icebox; also an icebox for watermelons; $5. 5437 N. Broadway.

DESK—For sale; and chair. 311 N. 12th st.

DESK—For sale; one dark oak flat top; and one light oak roller top desk. 3012 S. Grand.

DESK—For sale, flat-top desk, at a bargain. See Mr Simon, Marquette Cloak and Suit Co., 1009 Washington. (c)

FIXTURES—Complete line new and secondhand grocery and butcher fixtures, computing scales, cash registers, butchers' coolers, grocers' bins and shelves; also millinery, dry goods and office fixtures of all kinds. N. Bloom, 1022 N. Broadway. Both phones. (c99)

FIXTURES—Complete line new and secondhand grocery and butcher fixtures, computing scales, cash registers, butchers' boxes, grocery bins and shelves; also millinery, dry goods and office fixtures of all kinds; awnings; 6-foot Hussman display ice box. Liberty 1, Hussmann Refrigerator and Supply Co., Inc., 911-913 North Broadway. (c99)

FIXTURES—For sale, cheap; call Grand 134. (c)

GROCERY FIXTURES—For sale; good condition; bargain. Colfax 1625.

ICEBOX—For sale, 3-roller; one fishbox, 18-foot counter. 4578 Emerson.

ICE BOXES—For sale; one large and 2 small; also 20-foot counter. 27 S. 16th st.

OFFICE FURNITURE—FOR SALE; SOLID OAK TABLE, 4 SOLID OAK CHAIRS, ONE RECLINING, 1 SECRETARY, SOLID OREGON AV. SIDNEY 1508R. (c3)

MARBLE BASE—For sale; for 8-ft. floor case; and candy slot machine; cheap. 4126 Easton.

MEAT SLICER—For sale; almost new; 1 National register, 2 scales, 2 big oil cases; at bargain prices. Call 1004 Franklin av.

PARTITION—For sale; fancy oak; cheap. 614 Olive. (c28)

REFRIGERATORS—For sale; used market; we have a few exceptionally good bargains; we must move these at a sacrifice; need the room to manufacture Hussman Patented Freezer Cases. Harry Hussmann Refrigerator and Supply Co., Inc., 911 North Broadway.

RESTAURANT TABLES—For sale, oak, mission finish; two 36" square, 1 36"x42". 947 Aubert. Forest 4179.

SCALE—For sale; Dayton low-platform self-computing scale, slightly used; bargain. Box R-217, Post-Dispatch.

SCALES,
COMPUTING AUTOMATIC.
New and rebuilt; any make; sold on easy terms; counter scales for the retail merchant; heavy capacity for the manufacturer; all makes of scales repaired. Phone Olive 1873. 1124 Locust. (c)

SHOE CASE—For sale, beveled top, 5-ft. floor case. 3146 Locust. Bomont 288.

SHOWCASE—For sale; 6-foot, oak; counter, 6 foot. 1128 Hamilton av.

SHOWCASES—For sale; 17 in. deep, 8 feet long; sliding doors; 4 counter table, 8 feet long; $25. Call Monday 5867 Easton.

SHOW CASES—For sale; one 8x7 gray enamel with cash case, one 6-foot gray enamel show case; both half nickelplated with glass shelves; also Nicken massage chair, tonic manicure tables and one electric store clock. 288 N. Euclid. (c)

SODA FOUNTAIN—For sale; complete. 1 Delmar.

SODA FOUNTAIN—For sale; 18 chairs, 6 tables, 54 yards linoleum and dishes. 6300 Delmar.

SODA FOUNTAINS—For sale; for immediate delivery; chairs and tables, cash registers, refrigerators, showcases, burglar-proof safe, office furniture; will sell cheap. The Glove Store and Office Fixture Co., Inc. 700 Franklin av. (c99)

STORE FIXTURES—For sale; Cavanaugh, 3504 North Market.

STORE FIXTURES—For sale, and coffee mill, like new, $10; meat grinder, $5. 2224 McCausland.

STORE FIXTURES—For sale; ice box; soda fountain; tables and chairs; wall cases and awnings. Sidney 2463. 3911 South Broadway.

TABLE—For sale, one 6-foot handsome genuine mahogany table, with plate-glass top; also mahogany typewriter desk, adding machines, typewriters, etc.; reasonable. Economy Office Supply Co., 312 Granite Bldg. Olive 1455.

TYPEWRITERS—For sale; No. 10 Remington, L. C. Smith, No. 8; No. 4 Underwood; also Hammond; all $25. Liberty 1, Hussmann Refrigerator and Supply Co., Inc., 911-913 North Broadway. (c99)

GROCERY FIXTURES—For sale, cheap; call Grand 134. (c)

WALL CASE—For sale; combination; 20 feet; for drug or candy store. M. A. Heilman Mfg. Co. Tel. Cab. 2967.

THE Hussmann is positively the only satisfactory refrigerator display case on the market; our guarantees prove it's. Investigate them. Liberty 1, Hussmann Refrigerator and Supply Co., Inc., 911-913 North Broadway. (c99)

DO you know how a Hussmann Freezer Case can pay for itself and make money besides? Let us tell you; our terms make it possible for you to own a Hussmann investment today for cash or on credit. Liberty 1, Harry L. Hussmann Refrigerator and Supply Co., Inc. 911-913 North Broadway. (c99)

## GAS AND ELECTRIC FIXTURES

### FOR SALE

GAS FIXTURES—For sale; all kinds; cheap; call 1507 Penrose.

## PLUMBERS PLUMBING SUPPLIES

### FOR SALE

PLUMBER—Registered; I will estimate your work free. W. Leverick, 3604 Clay av.

## PATENTS

PATENTS secured; advice and booklet free. Larson, 617 Wainwright Bldg. (c)

PATENT—For sale; safety key device, 4852 Greer av.

EXPERIMENTAL work, models and metal patterns. 713 Fillmore. Riverside 1003.

MODELS—And experimental work, patents developed. Rodine Pattern Co., 811 Market st. Central 1046. Olive 1743. (c99)

PATENT drawings, mechanical drawings, model making. Christopher Engineering Co., 506 Fullerton Bldg. (c99)

PATENT on exhibition; one of greatest inventions of the age; will sell outright or cash and royalty. Brennan Patent Sales Syndicate, 1040 N. Clark st., Chicago.

MODELS, mechanical electrical devices, labor savers, specialties; experimental light machine work. 3006 N. 9th st. Bell phone.

MODELS and experimental work, patent developed, patent office and shop drawings, machine designing. Bodine Pattern Co., 1924 Market st. (c99)

PATENT new improved towel rack and serving tray; hospital and sick room article; outright or for cash and royalty, or trade for good auto. 1302A Mississippi.

PATENTS OBTAINED—John C. Higdon, Higdon & Higdon, Patent Lawyers, 610 Chestnut National Bank Bldg., St. Louis. Phone Main 1990. Assistant in Washington, D. C.

INVENTORS—Send sketch of your invention for advice regarding patent protection, 20 years' experience; handbook on patents sent free. Telbert & Talbert, Patent Lawyers, 51 Talbert Bldg., Washington, D. C. (c60)

INVENTIONS are the basis of wealth; our business is to perfect and commercialize them for inventor and manufacturer; make models, form companies, etc. Call or write Adam Fisher Mfg. Co., offices 2048-9 Railway Exchange. Factory 3620-2-4-6 Enright av. St. Louis, Mo. Phone Olive 4236 and Lindell 1620. (c83)

MILLIONS spent annually for ideas! Hundreds now wanted; patent yours and profit; write today for free books; tell how to protect yourself, how to invent; ideas wanted; how we help you sell, etc. Call or write Dept., American Industries, Inc., Washington, D. C. (c9)

AFTER you have tried other places, let us figure with you on your drafting, designing, model making, special machinery, manufacturing, tool making or mechanical work of any description. We have the largest engineering department and mechanical shop in the city. Write for our illustrated booklet. R. G. Clyne, M. E., 1911 N. 12th.

PATENTS PROCURED—Trademarks registered; a competent, experienced, prompt service for the protection of your ideas; preliminary advice gladly furnished without charge; booklet of information and form for disclosing idea free on request. Richard B. Owen, 15 Owen Bldg., Washington, D. C.

## WONDERFUL AND VALUABLE INVENTION FOR SALE.

Extension table, round, leaves go in place in the top and back by their self; patent spectable manufacturers a safe undertaking. On request I will come with a small model, or large tables may be seen at Chr. Kuelan, 1944 Warren st.

## PATENTS

Write for free illustrated guide book, "How to Obtain a Patent;" send model or sketch and description of your invention for free opinion of its patentable nature; highest references; prompt attention; reasonable terms. VICTOR J. EVANS & CO., 643 Ninth st., Washington, D. C. (99)

## SEEDS, PLANTS AND TREES

### FOR SALE

STRAWBERRY PLANTS—Ever-bearing, $5 per 100. 3750 Blow st.

PLANTS—For sale; selling out, one of the finest collections of rare plants in the United States; one of the rare plants now in bloom; no botanical garden ever had one in bloom. 4292W Natural Bridge. (c99)

## BOOKS AND PERIODICALS

### FOR SALE

LIBRARY—For sale or exchange; set new, practically reference library, half leather, 6 volumes; also set Redpath library universal literature; full morocco, 25 volumes; cost $56; what have you to trade. Box T-155, Post-Dispatch.

## BICYCLES AND MOTOR CYCLES

### WANTED

BICYCLE Wtd.—Reasonable; or exchange 21-Jewel watch. 4326A John.

BICYCLE Wtd.—Standard make; cheap; don't call, write. 4968 Fountain.

BICYCLES Wtd.—We pay good price for secondhand bicycles. Supreme Cycle and Motor Co., 108 N. 12th st.

MOTOR CYCLE Wtd.—Light weight; cheap; state price, condition, full particulars. 6 feet stretcher. Box R-122, Post-Dispatch.

MOTOR CYCLE Wtd.—Good; will pay cash or trade car for same. Call for Hempler, 6207 Etzel av.

MOTOR CYCLES Wtd.—Condition no object; also machinery of any kind. 1103 O'Fallon.

MOTOR CYCLES Wtd.—Late model H. P. preferred; trade Regal underslung speeder; good rubber. H. P. Maxey. 3921 N. 22d st.

VELOCIPEDE Wtd.—Auto or bicycle for boy 8 years. 4326A John.

### FOR SALE

BICYCLE—For sale; cheap. 5064 Ridge av.

BICYCLE—For sale; cheap. 2845 Nebraska.

WE have a large stock of new and used bicycles. Acme. 211 N. 12th.

BICYCLE—For sale, $15. 5808 Cote Brilliante.

BICYCLE—For sale; a bargain at $13.50; call Sunday morning. 1412 S. 11th st.

BICYCLE—For sale; elegant condition; only $12; guarantee; fine value. 5244 Moffitt.

BICYCLE—For sale; newly enameled; good condition; $25. 2327A Mullanphy.

BICYCLES—For sale; two; Century and La-Salle. 4262 Flad av.

BICYCLE—For sale; fine condition. 3932W. Lee av.

BICYCLE—For sale; light racer; nearly new. 4571A Garfield.

BICYCLE—For sale; good condition. 5532 Ridge av.

BICYCLES—For sale, 7, $8 and $11 in running condition. 4223 Finney.

BICYCLE—For sale, $9; also Smith motor wheel; $40. 1832 Park.

BICYCLE—For sale; new tires; perfect condition; $14. 5411 Delmar. Johnson.

BICYCLES—Secondhand bicycle bargains. Supreme Cycle Co., 108 N. 12th st.

BICYCLE—For sale, three, $7, $8 and $18. 3909 Blaine.

BICYCLE—For sale; good condition; bargain. 4503 Easton av.

BICYCLE—For sale, new racer, 22-inch frame. $30. 4177 Bradley.

BICYCLE—For sale; girl's, $12. 2739 Tamm av., Benton 1296R.

BICYCLE—For sale; coaster brake; in good condition. 5267 Bulwer.

BICYCLE—For sale; cheap; girl's; in good condition. Call 5107 Enright.

BICYCLE—For sale, brand-new; $62 Cleveland; new, light and strong; will sacrifice; leaving city. Apply 4427 Tennessee.

BICYCLES—For sale, a few men's and boys' wheels. Mohawk Cycle Co., 4254 W. Easton.

BICYCLE—For sale; in good order, for boy about 12 years old, coaster brake, $12. 4206 Oakwood av., Pine Lawn.

BICYCLE TIRES vulcanized; torn-out valves, cuts, blowouts; nonskid preserved. Tire Salvage Co., 108 N. 12th st.

BICYCLE—For sale; new equipment; fine light, pump and Pennsylvania cut tires. 2732A Hickory st.

BICYCLE—$10 gets bicycle; pay balance while you ride. Supreme Cycle Co., 108 N. 12th st. Delmar Cycle Co., 4328 Easton.

BICYCLE—For sale, a number of second-hand; men's and boys' and girls'. 3854 Easton av. (c83)

BICYCLE—For sale; lady's; Simmons Westminster; in good condition; $25; also baby carriage; price, bicycle $17. 6718 Raymond.

BICYCLE—For sale, with Shaw motor attached; 2½-h. p.; fine running order; might take good bicycle as part payment. Cigar store, 1400 Franklin av.

BICYCLE—For sale, Harley Davidson; a real bicycle; come and see them; also secondhand bicycles, $10 up to $20; open Sunday to 1 p. m. 4254 Page. Call Sunday.

BICYCLE PARTS—Secondhand, of all kinds; one Goodrich tire rack, $1.50; one sidewalk stand, $2.50. J. J. Carter. 4000 Grand av.

CYCLE CAR—For sale; first-class condition; large $100, drive home. Hull, 7825 Pennsylvania.

HARLEY-DAVIDSON—For sale, twin cylinder, and side car; will sell separate; also motorcycle bargain. 4254 Page. Call Sunday, Big Bend rd. and Newport av., Webster Groves.

INDIAN—For sale, motor cycle; cheap, or trade; will take Liberty Bond. 4212 Lucky.

MOTOR CYCLE—For sale; single cylinder; belt drive; license; $35. 4754A Louisiana.

MOTOR CYCLE—For sale; belt drive; $30. 5537 Ruskin.

MOTORCYCLE — For sale; Harley-Davidson single chain drive. 8001 Alaska.

MOTOR CYCLE—For sale, 3 speed, H. D. motor; cheap. Call 4202 Flad av.

MOTORCYCLE—For sale; 1918 Excelsior. 2728 S. Tenth st.

MOTOR CYCLE—For sale; good condition; cheap. 4202 Flad av.

MOTOR CYCLE—For sale, 1916 Henderson, clean. 7711 Minnesota.

MOTOR CYCLE—For sale; twin X; like new; sacrifice. 4332 Page.

MOTOR CYCLE—For sale; 1917 Indian; and tandem; cheap. 2800 S. Jefferson. (c2)

MOTORCYCLE—For sale; Harley-Davidson twin 3 speed, $135. 5648 Louisiana.

MOTORCYCLE—For sale; Henderson, 1919 Lemay Ferry road.

MOTOR CYCLE—For sale; Harley-Davidson, with tandem; $60. 5143 Maple.

MOTOR CYCLE—For sale. Central 5363R. Colfax 1850.

MOTOR CYCLE—For sale; twin; kick-starter; fully equipped; bargain. 1039 Penn st.

MOTOR CYCLE—For sale; H. D., '19; electric lights. 3230 S. 7th st.

MOTOR CYCLE—For sale, 7-h. p. Indian; first offer. 2142 Linton av.

MOTOR CYCLE—For sale, 3-speed Indian and side car; all complete. 2645 Lafayette.

MOTOR CYCLE—For sale; Indian; 3-speed, 1918 N. Newstead.

MOTOR CYCLE—For sale; twin Indian; good condition; $35. 3225 Liberty st.

MOTOR CYCLE—For sale, 1917 3-speed Excelsior, 1913 Withnell. Sidney 1080W.

MOTOR CYCLE—For sale, Henderson; cheap. Apply 2911 N. 12th st.

MOTOR CYCLE—For sale, twin; your own price. 5604 S. Magnolia av.; must sell.

MOTOR CYCLE—For sale; 1918 Excelsior, and side car; A1 condition; $240. 3419 Juniata. (c)

MOTOR CYCLE—For sale, Harley-Davidson, and side car, 1918; license, Frentzo-Ilte, tandem; best condition, cheap. 306 Lami.

MOTOR CYCLE—For sale, Harley-Davidson, single-cylinder, 4-horsepower; perfect condition. Forest 4072J. 3209A North Market.

MOTOR CYCLE—For sale, 1918 Henderson; good as new; will sell cheap. 2508 N. 11th st.

MOTOR CYCLE—For sale, Harley-Davidson, 1918 model; good condition; equipped. 2829 Miami.

MOTOR CYCLE—For sale, Harley, 1917; electric; fully equipped; looks like new; A1 condition. $230. 1424 Dolman.

MOTORCYCLE—For sale; twin Indian, 2-speed, fully equipped; guaranteed. 3635 Lierman.

MOTORCYCLE—For sale; twin Indian, excellent running order; a snap at $75. Inquire 4173 Wyoming st.

MOTORCYCLE—For sale; Excelsior; fully equipped; good condition; bargain. 2203 S. 11th.

MOTORCYCLE—For sale; Excelsior, 3-speed, with or without side car; good condition. Call before 1 p. m. 2333 S. Grand.

MOTORCYCLE—For sale; twin Indian, 3-speed and side car; sell cheap; trade. Tire Salvage Co., 108 N. 12th st.

MOTOR CYCLE—For sale; Excelsior; 3-speed, electric, tanem, speedometer, ammeter; good condition, cheap. 4215 Evans.

MOTOR CYCLE—For sale, late model twin, 3-speed, $140. 3031 Oxford av., Maplewood.

MOTORCYCLE—For sale; twin Indian, 3-speed, power plus 16, Prestolite and tandem; both licenses. $125. 8026 Hebert.

MOTOR CYCLES—For sale; ranging from $30 to $275. Bremen Motor Service Co., 1934 Warren st.

## PATENTS

Write for free illustrated guide book, "How to Obtain a Patent;" send model or sketch and description of your invention for free opinion of its patentable nature; highest references; prompt attention; reasonable terms. VICTOR J. EVANS & CO., 643 Ninth st., Washington, D. C. (99)

## BICYCLES AND MOTOR CYCLES

### FOR SALE

MOTOR CYCLE—For sale or trade, Henderson; 4-speed; for 3-speed Harley-Davison. 1444 John av.

MOTOR CYCLE—For sale, Harley Davidson twin, 3-speed; good tires, runing condition; tandem. 3160 Ohio.

MOTOR CYCLE—For sale; 1916, H. D.; electric and tandem; and secondhand bicycle. Repair Service Co., 614 Hamilton.

MOTOR CYCLE—For sale; twin Harley, 2-speed; good tires; good running order; $60. 3228 S. Jefferson.

MOTOR CYCLES—For sale; new Henderson; 3 flag winners; others, $50, $250. Knights, 3257 Locust. (92)

MOTOR CYCLE—For sale; Excelsior; like new; 1919 model; will sell cheap. 1712 G st. Granite City, Ill.

MOTOR CYCLE—For sale; Indian, 1916; no use for it; cheap. 5711 Arsenal. Grand 4442J. (c)

MOTOR CYCLE—For sale, 2-speed Indian. Stroll tandem; perfect; will demonstrate, $85. 4710 Compton av.

MOTOR CYCLE—For sale, Harley, good condition; apply between 1 and 6 Sunday. 2606A Pestalozzi st.

MOTOR CYCLE—For sale, 3-speed indian; power press motor, first-class condition; cheap. 5891 Easton. (c)

MOTOR CYCLE—For sale; Excelsior, with side car; will take Liberty Bonds. 3654 Lierman av.

MOTOR CYCLE—For sale, Harley-Davidson, twin with tandem; $60. 3122A S. Pennsylvania.

MOTOR CYCLE—For sale; twin-cylinder Indian, with side car and tandem; good order; cheap for cash. 5053 Ridge. Delmar 2724R.

MOTOR CYCLE—For sale; Harley Davidson, 2 speeds, luggage carrier, tandem, Prestolite and tank; will demonstrate; runs good; $80. 1034 Gever.

MOTORCYCLE—For sale; twin Indian, Presto tank, light and license, good order, also new tire. Call Sunday or any evening. 1504 S. 12th st.

MOTOR CYCLE—For sale, Harley-Davidson, with side car, 3-speed, fine; perfect condition; bargain. Chas. W. Thulke, 5334 Geraldine.

MOTOR CYCLE—For sale, Indian, '17, with side car, tandem, speedometer, horn; fine shape; $200; must sell; leaving city. Manchester car, Ecorse. 6941 Magnolia.

MOTOR CYCLE—For sale, one 1917 Harley Davidson, 3-speed, with side car, $325; one 1917 Harley 3-speed, $175; open Sunday to 1 p. m. Riverside 1963. Carondelet Cycle Co., 7003 Ivory.

SIDE CAR—For sale, good Indian, '15 model, $50. 6300 S. Broadway.

TANDEM—For sale, for Indian motor cycle, 6759 Raymond av.

MAKE your bike a motor cycle at a small cost by using a Mechabike motor which fits any bicycle; no special tools required; can be installed by owner. Call for free book and price list of new and secondhand motor cycles. Shaw Mfg. Co., Dept. 100, Galesburg, Kan.

## BOATS AND LAUNCHES

CANOE Wtd.—Describe; state condition and price. Box GB-311, Post-Dispatch. (c)

CANOE—For sale, 18-foot old town; ideal model, with complete outfit. 4152 Peck.

CANOE—For sale; very fine; 14-ft. Mullens; cane seats. Arnolds, Valley Park; price $50. Phone Cabany 4538W.

FLAT BOAT Wtd.—Or launch, with 4 to 8 cyl. motor. 5267 Bulwer.

FORD MOTOR—For sale, 1915; for motorboat; $65. Markwort, 1650 S. Jefferson av. rear.

HOUSEBOAT—Two rooms, nicely furnished. Lawrence, 6800 South Levee; Victor 3528R.

HOUSEBOAT—For sale; and launch; 6300 S. Broadway, levee. Stradley.

HOUSEBOAT—For sale, $85; leaving city; need room. 6000 N. Leavenworth.

HOUSEBOAT—For sale; 50x12 feet; Sterling 40 h. p. heavy duty engine; will sell boat or engine separately. 3827 Grand. (c)

LAUNCH—For sale; La Tosca; 36x7; 2½ h. p.; good condition; make offer; foot East Grand. Forest 4467R.

LAUNCH—For sale; 30-ft.; 4-cylinder; marine engine; complete. Lawrence, 6800 S. Levee.

MOTOR—For sale; Evinrude; outboard; 2-horsepower; gasoline motor. 1129 Olive.

MOTORBOAT—For sale; good. Vleiman, 8308 Vulcan.

MOTORBOAT—For sale; 7 h. p. Grey; 5x2½, $100. Ferguson.

MOTOR BOAT—For sale; non-collapsible; new hull. 4051 Lincoln.

MOTOR BOAT—For sale; 36x7; 20-horse power engine; also 4-cylinder 12 horsepower, 6-horsepower, 1-3 horsepower Detroit engine; also 4-horsepower stationary engine; all cheap or exchange. 2413 N. Broadway.

MOTOR BOAT—For sale; National; 30 feet long, 6 feet wide; equipped according to Government regulations; 40 h. p. 4-cylinder, 4-cycle Lippert type engine which alone cost new $1,000; 2 chase lockers, 2 lockers; new curtains and complete fittings; lights, bell, Klaxon, fog horn, tools, etc. A real bargain at $775. Wm. Grossmann, Cabin boat at bargain. Apply Mr. Wirfs, National Refrigerators Co. Phone Riverside 1213.

## MACHINERY

### WANTED

BOILER Wtd.—Hot water; to heat six rooms. Call Forest 1069. 5369 Easton. (c)

LATHE—8 or 10 inch; foot or motor; must be cheap. Box R-318 Post-Dispatch.

LATHE Wtd.—Must be in good condition and perfect; engine lathe; 12 inch or over for same; give particulars in first letter. Box R-320, Post-Dispatch. (c)

MOTOR Wtd.—3-h. p. 220 volt d. c. motor and reostat. Aalco Laundry Co., 3709 Olive.

POST BORING MACHINE Wtd.—Iron jacks for gasoline engine boards; also hand screw clamp. 3114 Cora.

WE buy and sell motors, generators, boilers and engines; we also rent motors. C. G. & F. A. Huch, 10th and Walnut sts.

## FOR SALE

AIR COMPRESSOR—For sale; Curtis, 8x8½, with 14x48 receiver, 3-h. p. single phase a. c. motor; all brand-new; 2 only; in stock for immediate delivery. Acme Electric Co., 221 Market st. (c99)

BELTING—For sale, we have some assorted-sized remnants in canvas belting at sacrifice prices. Louis Belting and Supply Co., 509 S. 4th st.

BLOWERS—For sale; plain and positive pressure blowers for various kinds of work; large assortment. Louis Belting and Supply Co., 509 S. 4th st.

BOILER—For sale, one 5-section Ideal. T. Kirkwood, 3126 Kirkwood, Mo. (c)

BOILERS—For sale, 2-125 h. p., 72x20 150 lbs. pressure; 66x22 O'Brien, 100 lbs. all in excellent condition. Wilson 1102 Federal Reserve Bank Bldg.

BOILER—For sale, steam boiler, 60x16; horizontal tubular, with dome, fronts and Marzlin shaker grates; pressure 90 lb.; bargain. A. B. Mewhinney Co., Terre Haute, Ind.

MOTORS—For sale, new a. c., single-phase motors, 1 h. p., $45; ¼ h. p., $55; 1 h. p., $77; 2 h. p., $110; also used d. c. and a. c., for sale or rent; also re-winding, repairing and installing. Acme Electric Co., 221 Market st. (c80)

PIPE—For sale; all sizes; also miscellaneous iron shapes for structural and machine work. 3442 De Kalb st.

PLANER—For sale, 1 24-inch, Hall & Brown; in first-class condition. Geo. Kilgon & Son, 3825 Laclede.

POST DRILL—For sale; hand or power chuck, and lot bits. 3921 Cook. (c)

PRINTING PRESS—For sale; 7x11; heavy Baltimore; no throw off. Colfax 333.

PUMP—For sale, double-action pump and 100-gallon pressure tank; a city water system for the country residence; bargain; make offer. Box T-11, Post-Dispatch. (c)

## PULLEYS

SHAFTING BELTING HANGERS
Good used equipment sold under guarantee. All machinery bought, sold and exchanged.
ST. LOUIS BELTING & SUPPLY CO.,
509 S. Fourth st.

REFRIGERATING MACHINE—For sale, 5-ton "Frick," belt driven, with ice tank holding 18 50-lb. ice cans. John Hague, 719 Grand. Forest 4467R.

SHEET METAL MACHINERY—For sale; belt-driven burring, swedging, beading and shearing machines. Louis Belting and Supply Co., 509 S. 4th st.

STEAM HEATING BOILER—For sale, 900-foot Burnham, in first-class shape. Advance Electric Co., 1212 Cass. Both phones.

TAILORING MACHINES—For sale, with individual motors and stands. Jacob Mange, 705 Washington.

PRINTERS' MACHINERY—For sale; 7x11 Pearl with throwoff; 7x11 Gordon, 8x12 Challenge, 13x19 Universal, 26 Climax lever cutter; also cylinder and machine related and guaranteed; cheap for cash. J. H. Daniel Printing Co., 114 Olive st.

SAW TABLES—For sale, 2 power. 819 Franklin.

SAW TABLE—For sale, 3 ft. x 3 ft.; cross cut, rip; other attachments. McCourtney. 4153A Chouteau.

STARTER—For sale; Gray & Davis; almost new; no use for it. Box E-409, P.-D.

TAPS—For sale; 10 dozen, ¼-20 U. S. S. card and bolder, $75. Wm. Grossmann. 1630 Pine st.

ENGINE—For sale, 6 h. p. gasoline engine; used one month; Fairbanks-Morse, type Z, 6 h. p. 1919 model; will demonstrate; runs good; $80. 1034 Gever.

ENGINE—For sale; gasoline and steam large and small; large

**250 ANIMALS, POULTRY AND BIRDS Wanted and For Sale Ads in these columns today.**

## MUSICAL

### S AND ORGANS

ONS Piano, $175. Upright, odern design and good value, but not abused. Cash or pay-S (The House That Guar-Pianos, Cor. 11th and Olive. (c37)

Player-Pianos, $430; new; mut cash; $3.50 weekly pay-$10 Q R S rolls; best value nywhere. KIESELHORST'S. ESTABLISHED 1879. 1007 Olive st. "For 40 Years the Reliable Music Store." (c69)

FREE, for the purpose of advertising our new method of teaching music; one lesson on ukulele, Hawaiian guitar or other instrument in which we guarantee to teach you to play at least one piece. Opening Wednesday, Thursday and Friday evenings until 9 o'clock. The Hawaiian School of Music, Grand and Olive. (c)

THE NEW EDISON, "The phonograph with a soul," re-creates the singer's voice with such supreme fidelity that no human ear can distinguish artist from instrument; all models represented in our display rooms; free demonstrations daily; the new Edison may be purchased in the deferred-payment plan; largest stock of Edison records in the city. Concordia Music House, 910-914 Pine. (c62)

### RECORDS

LARGEST stock of Edison records in the city, come in to hear your favorite records. CONCORDIA MUSIC HOUSE, 912 Pine. (c8)

RECORDS—Edison and phonographs bought, sold and exchanged. Record Exchange, 1006 Pine st. (c14)

RECORDS—For sale; double disc; late songs and dances; 35c each, 3 for $1; open Sunday and evenings. 1414 Franklin. (c3)

RECORDS—For sale; Columbia; brand-new; good selection at reduced prices. Call today. 1414 Franklin av. (c)

RECORDS Wtd.—Any amount of disc records, any make; pay up to $2.50 each; or will trade for other records. Phone Olive 1243, Miller's, 1822 Olive st. (c99)

RECORD BUYERS, write for free catalogue of Victor and Columbia records. Our "sealed" records are new, unworn; perfect; shipments insured; safe arrival guaranteed; postage paid on orders of $4.

KIESELHORST'S. Established 1879. 1007 Olive st. "For 40 Years the Reliable Music Store." (c69)

For Horses and Vehicle Poultry and Bird Ads Ads See Part 5, Page 10.

## ROOMS and BOARD

### ROOMS FOR RENT—CITY

### MISCELLANEOUS

ROOM—Large front room for two people employed. Phone Forest 3762W.

ROOM—Furnished, with German people; southern exposure. Box X-762, Post-Dis.

ROOMS—Two or three furnished; references. Benton 1423.

ROOM—Small; well furnished; apartment; reasonable. Cabany 3081.

ROOM—Delightful second-floor room in beautiful apartment; home comforts. Forest 5731W.

ROOMS—Attractive, clean, quiet surroundings; electric fan; private, modern. Forest 1937W.

ROOMS—Nicely furnished; private family; all other rooms; gentlemen. Forest 4852W.

SYLVAN PL., 3730 (Kenwood Springs)—Nicely furnished front room of kitchen privileges; 5 minutes' ride from Wellston. Sidney 1581W.

### CENTRAL

BELL, 3224—Furnished front room; electric lights; hot water; reasonable.

BELL, 3480—Neatly furnished second-floor front; complete; kitchenette; modern conveniences; reasonable.

BELL, 3495—Two nice connecting rooms; housekeeping; gas range, refrigerator; southern exposure; $4; two children.

CARR, 1725—Sleeping rooms, for gentleman only.

CASS, 2813—Sleeping rooms; light housekeeping if all conveniences desired.

CASS, 1827—Cool, clean housekeeping room; electricity, bath; private home. (2)

CHOUTEAU, 1924-26—Large housekeeping rooms, connecting and single; sleeping; neat, clean, quiet; all conveniences. (2)

DICKSON, 3041—8 rooms; reasonable; no bath.

EASTON, 3106—One large unfurnished front room; 24 floor; 2 small rooms; furnished; gas bath, furnace heat.

FRANCIS, 3—Large, unfurnished, second floor; water and gas; $7.

FRANKLIN, 3100—Well-furnished sleeping room for lady or gents; all conveniences.

FRANKLIN, 3020A—Furnished room; sleeping; $5.50 per week; kitchenette, if desired.

FRANKLIN, 3404—Four rooms, bath; 2d floor; with private family.

FRANKLIN, 3408—Nicely furnished second floor front room; housekeeping and sleeping rooms.

FRANKLIN, 3422—Clean, comfortable front room; phone; ladies or gents; very reasonable.

GARRISON, 1515 N.—Nice front room; chance for people employed.

GRAND, 1203—Well furnished front room; gentleman or couple employed.

GRAND, 1205 N.—Neatly furnished room; every convenience; private family; people employed.

LACLEDE, 3549A—Furnished front room for light housekeeping; southern exposure.

LACLEDE, 3547—Furnished light housekeeping rooms; modern conveniences. Phone Sidney 2044L.

LEONARD, 1148—Rooms for light housekeeping; also sleeping rooms.

LEONARD, 1017—Nicely furnished front room; every convenience; strictly private. Kenmont 1966R.

LINDELL, 3530—Nicely furnished cool room for man only; owner's home.

LINDELL, 3534—Nicely furnished rooms for sleeping or light housekeeping. (7)

LINDELL BL., 3846—Nicely furnished light housekeeping rooms; gas, electric; free phone.

LOCUST, 3127—Rooms with running water, public and private baths; 75c day, $3 week.

MICHIGAN, 1806—Nicely furnished room.

MICHIGAN, 7800—Furnished and light housekeeping rooms; gas and electricity.

MILENTZ, 4728—Neatly furnished front room with electric and bath; gentleman or couple.

MISSISSIPPI, 1742—Single and connecting housekeeping rooms.

MISSISSIPPI, 1726—Light housekeeping, 2 connecting and 1 large front room; running water; gas range; electricity.

MISSOURI, 1740—Room and kitchenette; all conveniences; $5 week. Sidney 3100W.

MISSOURI, 1226—Furnished rooms for light housekeeping.

MISSOURI, 2819—2 large, light rooms; water inside; separate entrance; $5.50.

MISSOURI, 1418—Nice housekeeping rooms with kitchenette; second-floor front; also one sleeping room; all conveniences.

MORRISON, 1229—First-floor front room, nicely furnished.

MURDOCK, 5428, (Southampton)—Furnished rooms; bath, hot and cold water, electric light and heat.

NEBRASKA, 3119A S.—Front hall room, for gentleman.

NICHOLSON PL., 1701—Light housekeeping rooms; all conveniences; opposite Lafayette Park.

OHOI, 1625—Neatly furnished front room; all conveniences.

OREGON, 4329A—Two furnished front rooms.

OREGON, 3108—Furnished room; 1 block from Bellefontaine car line; walking distance of Cherokee, Tower Grove, Jefferson.

OREGON, 2014—Two nice housekeeping rooms; all conveniences. Compton or Tower Grove car.

PARK, 2720A—Furnished room, with bath.

PARK, 3900A—Two furnished bedrooms.

PARK, 3150A—Two connecting rooms for light housekeeping.

PARK, 2115—Modern connecting light housekeeping, also 2d-floor front rooms; running water in rooms.

PARK, 2345—Nicely furnished room in a quiet place for 2 gentlemen or couple. Grand 2763R.

PARK, 2633—Two connecting front rooms for light housekeeping; water, electric light; every possible convenience; no children.

PARK, 2007—Housekeeping; steam heat; electric lights, laundry, convenient, cars, stores, etc.; congenial and homelike privileges; rooms will be newly furnished and ready for gentlemanly absent of business people need apply; no children. Grand 529.

PENN, 2021 (Maplewood)—Nicely furnished room, with garage on same premises, for rent; private family; no other roomers; gentleman.

PESTALOZZI, 3333—Tower Grove Park; 1 or 2 furnished rooms; gentlemen; reference.

PRESTON PL., 1719A—Nicely furnished rooms, 1st and 2d parlors; private family; no one but neat, clean people with references need answer. Sidney 2870R.

PULASKI, 3227—Front room with southern exposure; very reasonable.

REBECCA, 3625—Furnished room for 2; in private family; $500 south.

REBECCA, 3614—Light housekeeping rooms for lady employed.

ROOM—Front room, 1 gentleman; Shaw av., 1 block from Park car; no other roomers. Victor 2785X.

ROOMS—5 furnished rooms, to small Protestant family; man board with. Box R-136, Post-Dispatch.

RUSSELL, 3040—Large furnished room; references exchanged. Phone Grand 3205W.

RUSSELL, 2632—Two connecting housekeeping rooms; stove in kitchen; $20.

RUTGER, 1131—Nice housekeeping room; large; southern exposure; linen, gas; $2.75.

ST. VINCENT, 3125—Furnished room, suitable for gentleman; private family.

ST. VINCENT, 3048—Beautifully furnished rooms, also front room, near car line (garage); call phone Kinloch Marshall 1772J.

ST. VINCENT, 3429—Connecting housekeeping also sleeping rooms; steam heat and electricity. (c)

SHENANDOAH, 3819—Furnished room for 1 or 2 people. Victor 1690R.

SHENANDOAH, 1913—2 rooms and kitchen in water, gas; papered; $9.

SHENANDOAH, 3934A—Furnished front hall room; convenient to 3 car lines; restaurant; gentleman.

SHENANDOAH, 3940—Nicely furnished room for gentlemen; separate beds; private family; Park and Compton cars.

TEXAS, 2451—Large furnished front room; private family; hot water; all conveniences; 2 gentlemen or couple employed; Jefferson and Cherokee cars.

TWELFTH, 2612 S.—Large furnished room for gentleman in private family.

TWELFTH, 2300 S.—Single or connecting housekeeping; or rooming; gas, running water. (2)

VIRGINIA, 2011—Furnished rooms, connecting if desired; one block east of Reservoir Park; Compton and Fourth street car lines.

WHITTEMORE PL., 2322—Comfortable second-story room; all conveniences.

### WEST

ACADEMY, 926—Furnished front room; continuous hot water. Forest 7987.

ACADEMY, 1413A—Furnished front room; man or day employed; $2.50 week.

ACADEMY, 928—Newly furnished room; running hot water; Hodiamont car line; partly employed. Call Monday or Tuesday evening.

AUBERT, 1250—Newly furnished clean, cool rooms; Page car. Phone Forest 1072.

AUBERT, 1340—3 rooms furnished for housekeeping; all conveniences. (02)

AUBERT, 1415—Nice room; electricity; bath; gentleman or housekeeping.

BARTMER, 6028—Nice, large, southern exposure; private family, with or without kitchenette.

BARTMER, 5003—Large, southern-exposed or back room, for refined person employed; private family; city limits; Page car.

CABANNE, 5237—Suitable for gentleman; all conveniences; near Hodiamont, Union and Delmar car lines; references exchanged. Bell phone Forest 751J.

CATES, 56xx—Beautifully furnished room; southern exposure; private family; all conveniences; gentlemen or lady. Phone Cabany 3893J.

CATES, 5085—Attractive furnished room for gentleman. Forest 8403W.

CATES, 5501—Two large, cool housekeeping rooms; also 1 housekeeping room and sleeping porch; hot and cold water in rooms; 2d floor; phone call evenings.

CLARENDON, 720A—Newly furnished rooms for employed persons; Delmar cars; near gate house.

COOK, 3730—Two unfurnished large 2d-floor front connecting rooms, $3.50 week.

COOK, 3760—Nicely furnished 2d-floor room; southern exposure; convenient Page line.

COOK, 3906—Furnished room; convenient to Grand and Page cars.

COOK, 3079—One large unfurnished room; $1.75 per week.

COOK, 3028—Two small separate rooms for gentlemen.

COOK, 3949—Three rooms, bath, electric fixtures and shades; $15.

DELMAR BL., 3267—Two third-floor rooms; light housekeeping. (c)

DELMAR, 4437—Neatly furnished rooms for housekeeping; gas or housekeeping.

### ROOMS FOR RENT—SOUTH

FLAD, 4030A—Three light housekeeping rooms; conveniences; $7 per week.

FLAD, 4139—Elegantly furnished 3-room front suite, complete, housekeeping; heat, hot water, electricity; gas included; $9.

FOREST, 4—3 unfurnished rooms, in rear, newly decorated; electric lights. (7)

FURNISHED ROOM—For gentleman; private family; breakfast optional. Grand 1402W.

GEYER, 2047—Furnished room; 1 or 2 gents; bath; phone; $3 per week.

GIBSON, 4570—Large front room and bath; hot water.

GOETHE, 4833—Nicely furnished room in a private family for a lady or gentleman.

GRAND, 1122A S.—Furnished rooms.

HENRIETTA, 2941—Two connecting front rooms, furnished; neatly designed.

HENRIETTA, 2841—Neatly furnished housekeeping rooms; electric; all conveniences; nice location.

HENRIETTA, 2811—Two nicely furnished connecting housekeeping rooms; south exposure; electricity; Bell phone; convenient to 4 car lines.

JEFFERSON, 1908 S.—Furnished rooms for gentlemen; $1 to $1.50 week.

JEFFERSON, 2805A.

JEFFERSON, 1715 S.—Nicely furnished front room, suitable for 2 gents.

JEFFERSON, 3428A S.—Furnished room for gentlemen; private family; no other roomers.

JEFFERSON, 1716A S.—Second-floor front hall room; gentleman; private family; modern.

KING'S HIGHWAY, 1050 S.—Nicely furnished room, for gentlemen; modern conveniences; $2.50 weekly.

LAFAYETTE, 1905—Two large, connecting rooms; gas range, electricity; 3d floor.

LAFAYETTE, 1812—One large room, furnished for light housekeeping; 3d floor.

LAFAYETTE, 2630—Connecting rooms for housekeeping; water in kitchen; reasonable.

LAFAYETTE, 2001—Two completely furnished housekeeping rooms; no other roomers.

LA SALLE, 1320—Large hall room.

LEMP, 2450—Two rooms, with water and gas.

MCDONALD, 3611A—Neatly furnished hall room.

McDONALD, 3611A—Neatly furnished hall room.

McKEAN, 3437A—Furnished hall room; southern exposure; all conveniences. Victor 2914X.

MICHIGAN, 7800—Furnished and light housekeeping rooms; gas and electricity.

MILENTZ, 4728—Neatly furnished front room with electric and bath; gentleman or couple.

MISSISSIPPI, 1742—Single and connecting housekeeping rooms.

MISSISSIPPI, 1726—Light housekeeping, 2 connecting and 1 large front room; running water; gas range; electricity.

MISSOURI, 1740—Room and kitchenette; all conveniences; $5 week. Sidney 3100W.

MISSOURI, 1226—Furnished rooms for light housekeeping.

MISSOURI, 2819—2 large, light rooms; water inside; separate entrance; $5.50.

MISSOURI, 1418—Nice housekeeping rooms with kitchenette; second-floor front; also one sleeping room; all conveniences.

MORRISON, 1229—First-floor front room, nicely furnished.

MURDOCK, 5428, (Southampton)—Furnished rooms; bath, hot and cold water, electric light and heat.

NEBRASKA, 3119A S.—Front hall room, for gentleman.

NICHOLSON PL., 1701—Light housekeeping rooms; all conveniences; opposite Lafayette Park.

OHOI, 1625—Neatly furnished front room; all conveniences.

OREGON, 4329A—Two furnished front rooms.

OREGON, 3108—Furnished room; 1 block from Bellefontaine car line; walking distance of Cherokee, Tower Grove, Jefferson.

OREGON, 2014—Two nice housekeeping rooms; all conveniences. Compton or Tower Grove car.

PARK, 2720A—Furnished room, with bath.

PARK, 3900A—Two furnished bedrooms.

PARK, 3150A—Two connecting rooms for light housekeeping.

PARK, 2115—Modern connecting light housekeeping, also 2d-floor front rooms; running water in rooms.

PARK, 2345—Nicely furnished room in a quiet place for 2 gentlemen or couple. Grand 2763R.

PARK, 2633—Two connecting front rooms for light housekeeping; water, electric light; every possible convenience; no children.

PENN, 2021 (Maplewood)—Nicely furnished room, with garage on same premises, for rent; private family; no other roomers; gentleman.

PESTALOZZI, 3333—Tower Grove Park; 1 or 2 furnished rooms; gentlemen; reference.

PRESTON PL., 1719A—Nicely furnished rooms, 1st and 2d parlors; private family; no one but neat, clean people with references need answer. Sidney 2870R.

PULASKI, 3227—Front room with southern exposure; very reasonable.

REBECCA, 3625—Furnished room for 2; in private family; $500 south.

REBECCA, 3614—Light housekeeping rooms for lady employed.

ROOM—Front room, 1 gentleman; Shaw av., 1 block from Park car; no other roomers. Victor 2785X.

ROOMS—5 furnished rooms, to small Protestant family; man board with. Box R-136, Post-Dispatch.

RUSSELL, 3040—Large furnished room; references exchanged. Phone Grand 3205W.

RUSSELL, 2632—Two connecting housekeeping rooms; stove in kitchen; $20.

RUTGER, 1131—Nice housekeeping room; large; southern exposure; linen, gas; $2.75.

ST. VINCENT, 3125—Furnished room, suitable for gentleman; private family.

ST. VINCENT, 3048—Beautifully furnished rooms, also front room, near car line (garage); call phone Kinloch Marshall 1772J.

ST. VINCENT, 3429—Connecting housekeeping also sleeping rooms; steam heat and electricity. (c)

SHENANDOAH, 3819—Furnished room for 1 or 2 people. Victor 1690R.

SHENANDOAH, 1913—2 rooms and kitchen in water, gas; papered; $9.

SHENANDOAH, 3934A—Furnished front hall room; convenient to 3 car lines; restaurant; gentleman.

SHENANDOAH, 3940—Nicely furnished room for gentlemen; separate beds; private family; Park and Compton cars.

TEXAS, 2451—Large furnished front room; private family; hot water; all conveniences; 2 gentlemen or couple employed; Jefferson and Cherokee cars.

TWELFTH, 2612 S.—Large furnished room for gentleman in private family.

TWELFTH, 2300 S.—Single or connecting housekeeping; or rooming; gas, running water. (2)

VIRGINIA, 2011—Furnished rooms, connecting if desired; one block east of Reservoir Park; Compton and Fourth street car lines.

WHITTEMORE PL., 2322—Comfortable second-story room; all conveniences.

### WEST

ACADEMY, 926—Furnished front room; continuous hot water. Forest 7987.

ACADEMY, 1413A—Furnished front room; man or day employed; $2.50 week.

ACADEMY, 928—Newly furnished room; running hot water; Hodiamont car line; partly employed. Call Monday or Tuesday evening.

AUBERT, 1250—Newly furnished clean, cool rooms; Page car. Phone Forest 1072.

AUBERT, 1340—3 rooms furnished for housekeeping; all conveniences. (02)

AUBERT, 1415—Nice room; electricity; bath; gentleman or housekeeping.

BARTMER, 6028—Nice, large, southern exposure; private family, with or without kitchenette.

BARTMER, 5003—Large, southern-exposed or back room, for refined person employed; private family; city limits; Page car.

CABANNE, 5237—Suitable for gentleman; all conveniences; near Hodiamont, Union and Delmar car lines; references exchanged. Bell phone Forest 751J.

CATES, 56xx—Beautifully furnished room; southern exposure; private family; all conveniences; gentlemen or lady. Phone Cabany 3893J.

CATES, 5085—Attractive furnished room for gentleman. Forest 8403W.

CATES, 5501—Two large, cool housekeeping rooms; also 1 housekeeping room and sleeping porch; hot and cold water in rooms; 2d floor; phone call evenings.

CLARENDON, 720A—Newly furnished rooms for employed persons; Delmar cars; near gate house.

COOK, 3730—Two unfurnished large 2d-floor front connecting rooms, $3.50 week.

COOK, 3760—Nicely furnished 2d-floor room; southern exposure; convenient Page line.

COOK, 3906—Furnished room; convenient to Grand and Page cars.

COOK, 3079—One large unfurnished room; $1.75 per week.

COOK, 3028—Two small separate rooms for gentlemen.

COOK, 3949—Three rooms, bath, electric fixtures and shades; $15.

DELMAR BL., 3267—Two third-floor rooms; light housekeeping. (c)

DELMAR, 4437—Neatly furnished rooms for housekeeping; gas or housekeeping.

### ROOMS FOR RENT—WEST

DELMAR BL., 5040—Two beautifully furnished rooms, housekeeping; references. (3)

DELMAR BL., 5855—Large room and private bath for two. Cabany 243. (7)

DELMAR BL., 3874—Room for couple in exchange for lady's services; refined people, gentlemen.

DELMAR BL., 4417—Room, for gentleman; $3 week.

DELMAR BL., 5248A—Two connecting housekeeping rooms, bath, gas, electric; phone.

DELMAR BL., 3936A—Newly furnished sleeping rooms; reasonable; all conveniences.

DELMAR BL., 3712—Beautiful room for 1 or 2 gentlemen; private family. (02)

DELMAR, 4440—Southern exposed room, for one private family; Bell phone.

DELMAR BL., 5231—Front room for gentlemen or couple; also single front room.

DELMAR BL., 4101—Newly furnished front room; electric light; bath and phone; private family. (99)

DELMAR BL., 5082A—Newly furnished front rooms, private family; all conveniences. Call Sunday.

DELMAR BOUL., 5111B—Front room in apartment house for 2 persons; with board, $10 per week. Forest 6775M.

DELMAR BL., 4146—Nicely furnished 2d floor front room; all conveniences; private family; gentlemen.

DELMAR BL., 3605—Large, cool, second-floor rooms; water in rooms. Lindell 1481J.

DELMAR BL., 5504A—Neat front room for 1 or 2 employed; all conveniences; private home.

DELMAR BL., 5113B—Front room; steam heat, hot water; private family; adults; for gentleman only.

DELMAR BL., 3944—Large, newly furnished front room, suitable for two gentlemen; separate beds. Lindell 3554W.

DELMAR BL., 4141—Nicely furnished front housekeeping rooms; all conveniences; reasonable.

DELMAR BL., 3864—Two comfortable rooms; housekeeping and sleeping; modern; private home.

DELMAR BL., 2822—2 unfurnished connecting rooms, first floor; all conveniences; reasonable.

DELMAR BL., 5256A—Well-furnished room for 2, in private home; continuous hot water, kitchen privileges if desired.

DELMAR BL., 4202—Southern exposure; corner; suitable for gentleman or couple employed; private family.

DELMAR BL., 3726—Large room, kitchenette, porch; $4.50; others, $2.50, $3; housekeeping; telephone.

DELMAR BL., 3841—Housekeeping rooms; gas range; refrigerator; also sleeping rooms; reasonable; phone.

DELMAR BL., 4019—Very nicely furnished, clean front room; connecting bath; also large front room for housekeeping; gas and electric.

DELMAR BL., 4135—Two rooms, furnished or unfurnished; electricity, heat, gas, water, telephone service provided. Delmar 5841X.

DELMAR BL., 4471—Two large 1st-floor front rooms; housekeeping; $7 weekly, included; gas, gas range, electric, laundry privileges.

DELMAR BL., 5220—Beautifully furnished southern-exposed room, in apartment, all conveniences; gentleman or private family; Bell phone; Delmar-Olive car; gentlemen only.

DELMAR BL., 4229A—Furnished room; large.

EASTON, 3589A—Large, cool room; bath, electric, steam heat.

ENRIGHT, 4107—Single room, 2d floor.

ENRIGHT, 4225—Cool room, with board, in private home; gentlemen preferred.

ENRIGHT, 4078—2 rooms and reception hall for housekeeping; gas and electric; 3d floor.

ENRIGHT, 4105—3 housekeeping rooms; gas range; 2d floor; bathroom, 3 to 5.

ENRIGHT, 4212—Connecting housekeeping rooms; gas range, electric, porch.

ENRIGHT, 4550—Completely furnished 3-room flat; gas, bath. (7)

ENRIGHT, 4348—Nicely furnished room; all conveniences.

ENRIGHT, 5090—Nicely furnished front room; modern; Forest 5146.

ENRIGHT, 4525—Two large unfurnished rooms; heat, gas and electric; southern exposure; couple.

ENRIGHT, 5082—One unfurnished or furnished room; housekeeping or sleeping; adults.

ENRIGHT, 5042—Nicely furnished room; housekeeping if desired; gentlemen; private; references required. Forest 1257.

ENRIGHT, 4301—Large, beautiful furnished front room, parlor, piano, phone, hot water; persons employed.

ENRIGHT, 4061—One large handsomely furnished housekeeping room; thoroughly clean. $3.50 week.

ENRIGHT, 4235—Furnished rooms for gentlemen; large, light, quiet, private home, $2.50; also front room, with alcove, $4; reference required.

ENRIGHT, 4277—Nicely furnished first floor room with private family of two; breakfast if desired, or couple; have use of kitchen.

ENRIGHT, 4015—2 large southern front rooms, nicely furnished; reasonable. Lindell 2321J.

ENRIGHT, 4330—Elegantly furnished southern exposed room; hot water, shower bath; employed; private family.

ENRIGHT, 5837—Two large, beautifully furnished 2d-floor front rooms, complete for housekeeping; complete dining-room outfit; range, china closet, buffet, dining table, brass bed, etc. Adults only.

EUCLID, 1200A—Room for 2 gentlemen employed; private family.

EUCLID, 619 N.—Front room; every comfort; investigate.

EVANS, 4577—Sleeping room; private family; gentleman only.

EVANS, 3717—Second floor front room; light, gas and bath.

EVANS, 4220—Two high basement rooms; unfurnished; only $5; adults.

EVANS, 3723—Neatly furnished front room; private family; southern exposure; reasonable.

FINNEY, 3909—Nicely furnished room; large windows; clean; electric, phone, bath.

FINNEY, 3041—Furnished front room for light housekeeping; all conveniences. Lindell 3546W.

FINNEY, 3821—Rooms for light housekeeping; furnished and unfurnished; gas, bath, phone.

FOREST PARK BL, 4359—Furnished rooms, electric, gas, steam heat, phone; clean; near park; southern exposure. Lindell 5400J.

FOUNTAIN, 4822—Nicely furnished front room with kitchen; gas, electric, phone.

FOUNTAIN, 4949—Room for two; modern home; congenial; strictly private; reasonable.

FOUNTAIN, 4900—Large, comfortable front room for gentleman.

FOUNTAIN, 4819—Four large, 2d-floor, connecting rooms, unfurnished; furnish light, heat, gas, phone; reasonable.

FURNISHED ROOM—In private family, for employed; gas plate; 5800 west. Cabany 5457R.

GOODFELLOW, 1421A—Nicely furnished, bright, southern exposed; large closets; private family; conveniences; call Sunday.

HAMILTON, 1111A—Single front room, with porch, $2 week; gentlemen preferred.

HAMILTON, 1055—Front room, for employed woman; near Hodiamont and Page cars. Cabany 2727R.

HOLAMONT, 1476—Furnished room; southern exposure; twin beds; meh only.

HORTON PL., 5053—Three housekeeping rooms for 2 refined people; private home.

KENSINGTON, 5198A—Furnished room; twin beds; 2 ladies or couple employed. Forest 6022M.

KENSINGTON, 4581—Clean and nicely furnished room; modern; $4 a month heat; gentlemen only; call Sunday. Hodiamont cars.

KING'S HIGHWAY, 926 N.—Housekeeping room for ladies; $2 and $2.25.

LACLEDE, 4490—Large, nicely furnished room for 2; all conveniences; $4 week. (1)

LACLEDE, 3741—Light housekeeping 2 connecting front rooms; completely; adults.

LACLEDE, 4366—Nice second story front room; suitable for 2. Lindell 5526R.

LACLEDE, 4371—Nicely furnished third story front; southern exposure.

LACLEDE, 4351—Furnished front room; all conveniences.

LACLEDE, 4046—2 connecting rooms for housekeeping; private phone; call Monday.

LACLEDE, 4102—2 connecting front housekeeping rooms; gas range; electricity; phone.

LACLEDE, 4329—2 connecting 1st floor unfurnished housekeeping; all conveniences; good location.

LACLEDE, 3627A—Two connecting front rooms, light housekeeping, electric light, phone, sinks.

LINDELL BL., 411—First-class rooms, furnished southern exposure; reasonable. (7)

LINDELL BL., 3906—Completely furnished room for light housekeeping.

LINDELL BL., 3912—Nicely furnished room, second floor.

LINDELL BL., 3941—Nicely furnished single room; all conveniences; ideal location.

LINDELL BL., 3910—Nicely furnished connecting housekeeping rooms.

LINDELL BL., 4006—Connecting or single rooms; all conveniences. Phone Lindell 6133.

LINDELL BL., 4330A—Large front room, with porch; modern apartment; all conveniences.

McMILLAN, 4548—Elegant room; all the conveniences. Forest 1794M.

McPHERSON, 3853A—Nicely furnished front room; also side room; desirable.

McPHERSON, 4130—Furnished rooms; suitable for gentlemen or ladies employed.

McPHERSON, 3958—Nicely furnished room; electricity; continuous hot water.

McPHERSON, 4968—Bedroom for two; quiet, clean; best surroundings; one in family. (7)

### ROOMS FOR RENT—WEST

McPHERSON, 4742A—Nice front room; all modern conveniences.

McPHERSON, 4053—Furnished rooms; private family; reasonable.

McPHERSON, 4047—Room, arranged for 2 or 3 people employed; private family.

McPHERSON, 4056—Nicely furnished front room; also housekeeping room; Bell phone.

McPHERSON, 4398A—Beautifully furnished room, adjoining bath; select location; Olive lines; references. Lindell 948W.

McPHERSON, 4162—Two lovely housekeeping rooms, 2d floor front; adults only; reasonable.

MAPLE, 439—Furnished room for gentleman only; all conveniences. (7)

MAPLE, 6018—Single and double room; also small rooms; very reasonable. Cabany 2200M.

MARYLAND, 4222—Clean room, southern exposure; low rent; modern home. (7)

MARYLAND, 4139—Housekeeping rooms; all conveniences. Lindell 397W.

MARYLAND, 4131—Housekeeping rooms; all conveniences.

MARYLAND, 4244—Beautiful furnished front room; southern exposure; very reasonable.

MARYLAND, 4308—Nicely furnished room in quiet private home.

MARYLAND, 4110—2 or 3 front connecting housekeeping rooms; adults. Phone; reasonable.

MARYLAND, 4160—2 rooms, elegantly furnished; complete for housekeeping; northern and southern exposure; refrigerator; linen silver; laundry privileges; Bell phone; must be seen to be appreciated; no children; references.

MINERVA, 5023—Furnished room for gentleman.

MINERVA, 5213—Furnished or unfurnished rooms for ladies or gentlemen employed; Page and Union cars. Forest 7193J. (c)

MONTCLAIR, 1207A—Nicely furnished front room; all modern conveniences.

NEWBERRY TER, 4750—Two furnished rooms; all conveniences.

NEWBERRY TER., 4517—Large unfurnished room; gas, electric.

NEWBERRY TERRACE, 4645—Room, furnished or unfurnished; private family.

NEWBERRY TERRACE, 4564—Nice housekeeping front room; all conveniences; private family.

NEWBERRY TERRACE, 4518—Two nicely furnished rooms; southern exposure; gentlemen only.

NEWBERRY TER., 4553—Nicely furnished room; all conveniences; private family. Forest 3474.

NEWBERRY TER, 4500—Nicely furnished front room, for 2 gentlemen; all conveniences; Page and Taylor cars. Phone Forest 2295J.

NEWSTEAD, 518 N.—Furnished front rooms with parlor and kitchen privileges; Bell phone.

NEWSTEAD, 1415A N.—Nicely furnished room; southern exposure; all modern conveniences; within distance 3 car lines; gentleman preferred.

OLIVE, 4001—Room for light housekeeping.

OLIVE, 4718—Large, neatly furnished room; all conveniences; private family. (1)

OLIVE, 4063A—Two large rooms, unfurnished; modern conveniences.

OLIVE, 4230A—Well-furnished southern-exposed room; all modern conveniences.

OLIVE, 4159—Two housekeeping rooms, 1st floor, furnished; adults only; all convs.

OLIVE, 4279—Housekeeping rooms, $4; running water; gas range; icebox.

OLIVE, 5732A—Furnished rooms, two front rooms for housekeeping; $5.

OLIVE, 4409—Front room in modern apartment. Forest 2963M. Apt. A.

OLIVE, 4398 (apartment C)—Nicely furnished room.

OLIVE, 4327—Nicely furnished room to lady employed; housekeeping, if desired.

OLIVE, 4327—2 large unfurnished rooms, 3d floor; water electricity; gas range.

OLIVE, 3987A—Nicely furnished room, with kitchen privileges.

OLIVE, 3936—2 connecting housekeeping rooms, also one large sleeping room; gas range, electric; all conveniences.

OLIVE, 4396—Clean room; home of business woman; all conveniences; no children; reasonable. Lindell 1921.

OLIVE, 3920A—Front hall room, neatly furnished; bath, electric; conveniences; private family.

OLIVE, 4398—Beautiful front room, adjoining bath; private; apartment G. Lindell 2697.

OLIVE, 4265A—Furnished rooms; large south front room; also single room; hot water; heated apartment; references exchanged.

PAGE, 4112—South exposed room, furnished for gentleman; $2.50 week. Forest 9627.

PAGE BL., 4124—Connecting light housekeeping rooms; all conveniences.

PAGE BL., 4929—Nicely furnished rooms to responsible, neat; cook.

PAGE BL., 4714—Third-floor rooms; good beds; icebox, range. Forest 9927.

PAGE BL., 5277—Front room and kitchenette; range; adults.

PAGE BL., 4904—Two connecting housekeeping rooms, in private family.

PAGE BL., 5211A—Large furnished room, suitable for 1 or 2 ladies employed; 60 fork.

PAGE BL., 4470—Two beautiful downstairs light housekeeping rooms. Delmar 3463J.

PAGE BL., 4733—Nice light housekeeping room; bath, phone, laundry, ice box with ice; for $4.50; adults.

PAGE BL., 4717—Furnished room; $4 floor; housekeeping privileges; $2.50 week. For rent cheap.

PAGE BL., 5648—Nicely furnished rooms for housekeeping; gas, electric, phone, laundry.

PAGE BL., 5506—Large, neat room with modern conveniences; two gentlemen, $2.50 each.

PAGE BL., 2939A—Neatly furnished front room for gentleman; all modern conveniences.

PAGE BL., 3637—Nicely furnished, large, cool room; private family; no other roomers; $3 week; gentlemen only; free phone.

PAGE BL., 4704A—Furnished single room for gentleman; all conveniences; reasonable. Forest 9627.

PERSHING, 4433—Large unfurnished front room and kitchenette; southern exposed; $20.

RIDGE, 5120—Front room, neatly furnished.

RIDGE, 6237—One furnished room.

RIDGE, 5532—Nicely furnished front bedroom; bath, electric.

ROOM—Furnished, with private bath; West End; $4 week. Forest 6028W.

ROOM—Furnished, in West End apartment; all conveniences. Lindel 6028W.

ROOM—Lady employed can find room with private family; Box R-178, P.-D.

ROOMS—2 or 3 furnished rooms for housekeeping; adults. Forest 7789R.

ROOM—Attractive furnished room, or sun parlor; 2d floor apartment; west. Box E-160, Post-Dispatch.

ROOMS—Two front rooms, southern exposure; modern home, near Forest Park; gentlemen only. Forest 5815W.

ROOM—Large front; first floor; also small room; conveniences. Vandalia Apartment, 4627 Delmar.

ROOMS—Southern-exposed, connecting, housekeeping rooms, adjacent to Forest Park; newly decorated. Forest 2956R.

ROOM—Westminster pl., southern, front room; gentlemen only; desirable location; reasonable. Lindell 601W.

ROOM—Beautiful; in steam heated apartment; attractive home surroundings; rent reasonable; no other roomers. Lindell 3144W.

ROOM—Large, cool room, nicely furnished, with bath; private family of adults; 5700 west; reference. Cabany 6069. (1)

ROOM—Very large room, north, south and west exposure; private family. Cabany 7341J. (2)

ROOM—Have corner apartment room in private family of two for refined business man. Box R-288, Post-Dispatch.

ROOM—Front; for lady; in apartment; kitchen privileges; pleasant home. Lindell 2198R.

ROOM—Apartment, furnished; private family; all conveniences; southern exposure. Call Lindell 4627R.

ROOMS—Excellent, for business men; newly furnished; good location; all conveniences; private home; references. Lindell 1671.

ROOM—Nice furnished room; private family; West End; southern exposure; reasonable. Forest 7979W.

ROOM—In West End; nicely furnished front room for gentleman; southern exposure, bath adjoining; two adults in family; $25 per month. Phone Cabany 7928.

ROOMS—Furnished, with use of house, to young man who desires a home with private family; walk from Washington University; desirable for student. Box E-1, Post-Dispatch.

SARAH, 215 (between Lindell and West Pine)—Nicely furnished 2d-floor room with kitchenette; gas, electricity; $3 week; private family.

SPRING, 4466 N.—Two fine housekeeping rooms, 1st floor. (7)

SPRING, 346 N.—2d-floor front connecting rooms; gas range; conveniences; $6.

SPRING, 3615—Nicely furnished front room, 1st floor; electricity; phone.

STEWART PL., 1442—1 or 2 furnished rooms.

TEMPLE PL., 1210A—Furnished room in private family; all conveniences. Phone Cabany 4933M.

VANDEVENTER, 1424 N.—Furnished room; complete; all conveniences.

VERNON, 4016—Large, beautifully desirable front for 2; $2 each. Forest 93. (1)

VERNON, 4006—Furnished comfortable 2d-floor room, southern exposure; $10; Page car. (4)

VERNON, 4700—Unfurnished, 2 large, light rooms with alcove; bed room, heat electricity; phone; second-floor; private residence; parties employed preferred. Page car.

WALTON, 1323—Furnished room for light housekeeping; access to kitchen.

### ROOMS FOR RENT—WEST

VERNON, 5352—Beautifully furnished rooms, with all comforts of home; something out of the ordinary; excellent location; meals close.

WALTON, 1221A—Front room, nicely furnished; Page and Hodiamont cars; gentleman.

WALTON, 927—Furnished rooms for sleeping purposes; gentlemen; must furnish references. Call Forest 7940.

WASHINGTON BL., 4916A—Pleasant room in small private family; modern conve.

WASHINGTON BL., 4276—Room for gentleman; running water. Lindell 4516. (4)

WASHINGTON BL., 4370—Nice, cool, front, housekeeping room; nicely furnished.

WASHINGTON BL.,

# SUNDAY POST-DISPATCH'S REVIEW OF MARKET CONDITIONS

## STOCK MARKET SHOWS STRONG UPWARD DRIFT AT CLOSE OF SESSION

### Violent Price Swings Mark Trading for the Week, but Bulls Check Selling After an Early Panicky Decline.

By Leased Wire From the New York Bureau of the Post-Dispatch.

NEW YORK, Aug. 9.—The Evening Post, in its copyrighted financial weekly review, says:

"Even people familiar by long experience with the Stock Exchange might be pardoned for bewilderment over the market's performances this week. On one day Wall Street, taking its cue from the course of prices, would be assuring everyone that nothing could stop such a 'bull movement' as this season's. The next day the same Wall Street (again with its eye on the movement of the market) would be plunged in the blackest pessimism over the future, not only of the speculation in stocks, but of the railways, the country's industries and American liberties themselves.

"In so far as the stock market's alternate violent collapse and violent recovery reflected sentiment on the attitude of labor, as described with what might be called a Trotzkyesque precision in this week's daily proclamations at Washington; it may be supposed that two opposite temperaments in the financial community were in evidence. On one of them the threats and demands of the labor chiefs, their predictions of 'revolution,' had the effect of producing outright consternation. If it was not Lenine or Bela Kun at the gates of the White House, it was at least the confiscation of the railways, to be operated hereafter Russian fashion, or else it was the 'firing squad' in the offices of industrial corporations.

"But investors of the other temperament recalled that they had heard such things from excited labor leaders long before the war, and that the republic had survived. They also probably observed that the brotherhood commanders at Washington always struck their highest note in the first manifesto, and that such subsequent outcrying was progressively further down the scale of violent speech until eventually the familiar threat of a strike unless wages was advanced was the main burden of the declaration.

**The Market Movement.**

"The stock market alternately responded to the panicky stampede of this first of the two financial groups, only to respond, when prices were sufficiently inviting, to the cool judgment and self-possession of the second. But it will none the less be observed that the series of spasmodic fluctuations left the general level of prices lower. The more sagacious judges of the political and labor situation were apparently also reserved on their judgment of a market which was passing into the always difficult period of an autumn of active business and high demand for money.

"So far as concerns the plan for future administration of the railways, formulated by an ambitious Chicago lawyer, that is in some respects pathetically naïve. The employes are to run the railways, are virtually to decide on their own pay, and are to get whatever surplus remains of earnings and expenses after they are paid.

"This plan, so the brotherhood chieftains informed the public in their first proclamation, would not result in unfairly high wages, because labor would be looking solely to dividend, and would be looking solely for a share in the saving 'from economics we ourselves introduce.'

**The Question of Labor.**

"One does not have to argue that to believe this professing of the uncertainty to the certainty is to take a very unusual view of labor's inesthetics. It is enough to say that granting such an arrangement it is scarcely compatible with human nature.

"It is noticeable that the week-end reviews of trade by the mercantile agencies unite in testifying to some reaction in business activities and this is readily enough as to the week's early demands in political and labor circles, for a crusade against what was declared without specification or qualification to be unscrupulous 'profiteering' in view industrially naturally felt disposed to pause a moment until it could take of the reckoning more clearly as to what conditions were likely to result.

"The relief from extreme misgiving which the stock market has reflected at the end of the week, would necessarily be displayed more slowly in the domain of production and trade. Meantime, we have in the week's news two interesting sidelights on the general situation—one, the report on business failures in July, which in number were much the smallest of any month on record; the other, the fact that exchange of bank checks in the United States last month similarly broke all precedent."

### Bank Statement.

NEW YORK, Aug. 9.—The actual condition of clearing house banks and trust companies for the week shows that they hold $61,137,570 reserve in excess of legal requirements. This is a decrease of $16,002,790 from last week.

Reserve in own vaults, State banks and trust companies, $10,250,000; decrease, $1,054,000; reserve in depositaries: State banks and trust companies, $71,728,000; increase, $910,000. Net demand deposits, $4,051,190,000; decrease, $41,204,000; time deposits, $216,189,000; increase, $11,223,000; circulation, $35,985,000; decrease, $802,000.

United States deposits deducted, $216,170,000.

Aggregate reserve, $548,635,000; excess reserve, $31,127,570; decrease, $16,002,320.

Summary State banks and trust companies in Greater New York, not included in clearing house statement: Loans, discounts, etc., $814,982,900; increase, $6,053,000; cash, $8,479,100; decrease, $137,000; currency and bank notes, $17,911,700; increase, $440,700; deposits with Federal Reserve Bank, New York, $70,424,900; increase, $6,569,200; total deposits, $870,894,200; increase, $20,013,700. Banks not in vault, $20,197,000. Trust Companies: Cash in vault, $76,313,100.

The statement follows: Actual condition—Loans, discounts, etc., $4,906,173,000, decrease $21,916,000; cash in own vaults, members Federal reserve banks, $94,024,000; increase, $2,865,000; reserve in Federal reserve banks of members' banks, $566,637,000, decrease $940,000.

Reserve in own vaults, State banks and trust companies, $10,250,000, decrease $1,054,000; reserve in depositaries, State banks and trust companies.

### Bar Silver.

LONDON, Aug. 9.—Bar silver, 92¼d per ounce. Money, 2½ per cent. Discount rates—Short bills, 3 7-16@3½ per cent. Three months' bills, 3 9-16@3¾ per cent.

NEW YORK, Aug. 9.—Bar silver, $1.11⅝; Mexican dollars, 80¼c.

### Closing Prices on Liberty Bonds in New York.

NEW YORK, Aug. 9.—Liberty Bonds closing prices today were: 3½s, 99.80; first 4s, 94.14; second 4s, 93.10; first 4¼s, 94; second 4¼s, 93.36; third 4¼s, 94.06; fourth 4½s, 93.40; Victory 3¾s, 99.84; Victory 4¾s, 99.82.

### New York Bond Sales

| | | |
|---|---|---|
| $5,000 | Liberty 5th | at 99.84 |
| 25,000 | Liberty 4th | at 94.32 |
| 2,000 | 3d Liberty 4½s | at 94.32 |
| 2,000 | 3d Liberty 4½s | at 94.82 |
| 12,000 | Liberty 2d 4¼s | at 93.20 |
| 2,000 | Anglo 5s | at 97¼ |
| 5,000 | Liberty 4th | at 93.36 |
| 25,000 | Liberty 3d | at 94.54 |
| 15,000 | Liberty 5th | at 99.84 |
| 5,000 | Liberty 1st | at 94.10 |
| 5,000 | Liberty 2d | at 93.36 |
| 25,000 | Liberty 4th | at 93.30 |
| 30,000 | Liberty 4th | at 93.34 |
| 5,000 | Liberty 3d | at 94.78 |
| 100,000 | Liberty 4th | at 93.26 |
| 3,000 | Liberty 3½s | at 99.70 |
| 150,000 | Liberty 4th | at 93.28 |
| 2,000 | Un. Kdm. (1921) | at 98¼ |
| 2,000 | Un. Kdm. (1919) | at 99 15-16 |
| 25,000 | Liberty 1st | at 93.24 |
| 15,000 | Liberty 3d | at 94.82 |
| 1,000 | Liberty 4s | at 93.30 |
| 2,000 | Liberty 3½s | at 99.86 |
| 25,000 | Liberty 5th | at 99.86 |
| 5,000 | Liberty 3d | at 94.30 |
| 5,000 | Liberty 2d | at 93.38 |
| 50,000 | Liberty 5th | at 99.90 |
| 2,000 | Liberty 3½s | at 99.90 |
| 5,000 | Liberty 4th | at 93.82 |
| 2,000 | Canadian (1931) | at 95 |
| 2,000 | Un. Kdm. (1919) | at 99 15-16 |
| 2,000 | Anglo 5s | at 97¼ |
| 3,000 | A. T. T. cv. 4s | at 90½ |
| 3,000 | A. T. T. cv. 4s | at 75¼ |
| 2,000 | N. Y. C. Rfg. 3½s | at 91¾ |
| 3,000 | Mont. Pow. 5s | at 91¾ |
| 1,000 | Tel. Tel. 4½s | at 85¾ |
| 2,000 | S. P. cv. 5s | at 101⅜ |
| 2,000 | U. P. fg. | at 102⅜ |

### New York Curb Close

Reported daily by Stifel-Nicolaus Investment Co.

| | Bid. | Asked. |
|---|---|---|
| Globe Oil | 1⅜ | 1½ |
| Hudson | .... | 23 |
| Merritt | 22 | .... |
| Indiahoma | 7½ | 8 |
| Hupp | 12¾ | 12⅞ |
| Elk Basin | 7⅛ | 7¼ |
| Texas Ranger | 4 | 4½ |
| Boone | .... | 6 |
| Island Oil | 6¼ | 6⅝ |
| Marland Refining | 6¾ | 7 |
| Glenrock Oil | 5⅝ | 5⅝ |
| International Petroleum | 29 | 31 |
| Stanton | .... | 1¼ |
| Amalgamated | 3⅝ | 3⅞ |
| Federal Oil | 3 | 3⅛ |
| Ray Hercules | 3¼ | 3⅜ |
| Mabel Verde | 46 | 50 |
| Houston Oil | 115 | 125 |
| Pennock Oil | 14 | 14½ |

### Chicago Stocks Close.

Reported by G. H. Walker & Co., 307 North Fourth street.

CHICAGO, Aug. 9.

| | Bid. | Asked. |
|---|---|---|
| Armour, pfd. | 100¼ | 101 |
| Am. Shipbuilding | 129 | 132 |
| do pfd. | 88 | 90 |
| Commonwealth Edison | 108¼ | 110 |
| Cudahy | 105 | 106 |
| Diamond Match | 115 | 117 |
| Libby, McNeill & Libby | 25 | 25¼ |
| Lindsay Light | 13 | 17¼ |
| Quaker Oats | 280 | 285 |
| Montgomery Ward pfd. | 109 | 110 |
| Sears Roebuck | 204 | 205 |
| Stewart Warner | 107 | 107½ |
| Swift & Co. | 124 | 124½ |
| Swift International | 67 | 67¼ |
| Title & Trust | 205 | 208 |
| Tool | 74½ | 75 |
| Carbide & Carbon | 80¾ | 81 |
| Wilson & Co. | 82¾ | 83 |

### Boston Stocks Close.

Reported by G. H. Walker & Co., 307 North Fourth street.

BOSTON, Aug. 9.

| | Bid. | Asked. |
|---|---|---|
| American Zinc | 24½ | 24¾ |
| do pfd. | 57¼ | 58 |
| Butte & Superior | 25 | 25¼ |
| Calumet and Arizona | 76 | 77 |
| Calumet and Hecla | 440 | 449 |
| Copper Range | 55¼ | 56 |
| East Butte | 20¼ | 20½ |
| Greene Cananea | 42¼ | 42½ |
| North Butte | 16 | 16 |
| New Cornelia | 25¾ | 26 |
| United Shoe Machy. | 50½ | 51½ |
| do pfd. | 27¼ | 27½ |
| Big Heart | 11 | 11½ |
| Davis Daly | 9¾ | 10 |
| Michigan | 8 | 8¼ |

### New York Money.

NEW YORK, Aug. 9.—Mercantile paper, 5¼@5½; sterling 60-day bills, 4.29½; commercial 60-day bills on banks, 4.29; commercial 60-day bills, 4.28¼; demand, 4.32; cables, 4.32⅜. Francs, demand, 7.72; cables, 7.70; guilders, demand, 37¾; cables, 37½. Lires, demand, 8.93; cables, 8.97; marks, demand, 6; cables, 6¼. Government bonds irregular; railroad bonds irregular.

### Produce Elsewhere

NEW YORK, Aug. 9.—Butter easier; receipts, 10,777; creamery higher than extras, 55@55¾c; creamery extras (92 score), 54@54½c; firsts, 52@53¼c; packing stock, current make No. 2, 45c. Eggs irregular; receipts, 16,871; fresh-gathered extras, 54@55c; extra firsts, 51@53c; firsts, 47@50c. Cheese weak; receipts, 2418. State whole milk flats, current make specials, 31½@32c; do average run, 32c; State whole milk twins, current make specials, 32¼@32½c; do average run, 31@32c. Live poultry steady; fowls, 34½@35c; others unchanged. Dressed steady and unchanged.

CHICAGO, Aug. 9.—Butter firm; eggs, receipts, 10,438 cases; unchanged. Poultry—Alive, lower; springs, 33@36c; fowls, 31c. Potatoes strongs; arrivals, 33 cars, Illinois, Kansas and Missouri early ohios, sacked, curlots, $5.00@5.60 cwt.; Minnesota early ohios, sacked, carlots, $4.75@5.15; California, long white, sacked, carlots, $5.25@5.50 cwt.

KANSAS CITY, Mo., Aug. 9.—Butter, eggs and poultry unchanged.

### Horses and Mules.

HORSES—Chief inquiry was for the better class of Southerners and action on these classes was right good for this time of the year.

Good to choice drafts, $150@300; Eastern chunks, $140@200; choice Southern horses, $125@190; fair grade Southerners, $25@65; plugs, $25@50.

MULES—In addition to fresh receipts, there were 200 mules held over from the dull close last week, making a total of approximately 400 head. General market at present is on a lower basis than several weeks previous, owing to the large receipts and the slackened demand.

16 to 17 hands, $200@250; 15 to 15¾ hands, $110@215; 15 hands, $100@200; 14 to 14¾ hands, $80@125; 13 to 13¾ hands, $50@140.

### Builders' Supplies.

Current market prices on builders' material in wagonload lots, to contractors, curb deliveries, city of St. Louis:

Mississippi River channel sand, per ton, $1.96; Meramec River sand, per ton, $1.96; coarse gravel, per ton, $1.70; binder gravel, per ton, $2; river run gravel, per ton, $2.10; roofing gravel, per ton, $2.20; coarse torpedo gravel, per ton, $2.20; fine torpedo gravel, per ton, $2.45; Portland cement in cloth bags, per bbl, gross (including a charge of 50c for 4 cloth bags), $3.15; bulk lime, per bu (80 lbs.), 50c; finish hydrated lime, 50-lb. paper sacks, 45c; Mason's hydrated lime, 50-lb. paper sacks, 40c; cement plaster (cloth sacks included), per sack, $1.05; finish plaster (cloth sacks extra), per sack, 85c.

### Oils.

LINSEED OIL—Quote in 1 to 4 barrel lots: Raw at $2.38 and boiled at $2.40 per gallon.

COTTON SEED OIL—Spot, per lb.: Winter white, 25c; do yellow, 24½c; summer white, 24½c; summer yellow, 24c; salad, 24½c; cooking white, 24½c; do yellow, 23c.

## NEW YORK STOCKS

By Special Wire to the Post-Dispatch.

NEW YORK, Aug. 9.

| STOCKS. | Sales. | High. | Low. | Close. | Net Chge |
|---|---|---|---|---|---|
| Am. Beet Sugar | 1,500 | 89½ | 85⅝ | 85⅝ | -3 |
| Am. Bosch M. | 900 | 111½ | 110 | 110⅞ | +1 |
| Am. Can | 3,100 | 52⅜ | 50 | 52⅜ | +3⅛ |
| Am. C. & F. | 21,300 | 126¾ | 119⅜ | 126¾ | +8 |
| AC&F. pfd. | 100 | 115⅝ | .... | 115⅝ | +1 |
| Am. Cot. Oil. | 600 | 37½ | 35⅝ | 37½ | +2 |
| Am. Drug syn. | 600 | 11 | .... | 11 | +1 |
| Am. H. & L. | 4,500 | 34⅜ | 32⅜ | 33⅝ | +1⅛ |
| AH&L pfd. | 700 | 75⅞ | .... | 76 | +2⅜ |
| Am. Ice pfd. | 200 | 70 | 68½ | 70 | +2⅜ |
| Am. Int. Cor. | 10,100 | 100½ | 99 | 99⅜ | +1⅛ |
| Am. Lin Oil. | 4,200 | 27 | 26 | 26⅞ | +⅛ |
| Adams Exp. | 300 | 43⅜ | 43 | 43⅜ | +⅛ |
| Adv. Rumley | 1,200 | 42½ | 40½ | 42 | +1⅜ |
| Adv. Rum. pfd | 400 | 70 | 68 | 68⅝ | +⅛ |
| Ajax Rub. | 800 | 103¼ | 102¾ | 103⅜ | +⅝ |
| Alaska Gold | 500 | 7⅜ | 7 | 7 | +⅛ |
| Allis Chal. | 1,500 | 40 | 39¼ | 39⅞ | +⅛ |
| Am. Ag. Chem | 500 | 103 | 102 | 103 | +3½ |
| Am. Woolen | 3,100 | 115 | 112 | 114 | +3½ |
| Am.Wri.Pa. pf | 400 | 62 | 61⅜ | 61⅝ | +⅛ |
| Am. Zinc | 500 | 24⅝ | 23½ | 24⅛ | +⅝ |
| Am. Zinc pfd. | 100 | 57 | .... | 57 | +1 |
| Anaconda Cop. | 5,400 | 69¾ | 68¼ | 68⅝ | +⅛ |
| Assets Realty | 200 | 3⅝ | 3⅜ | 3⅝ | +⅛ |
| Asso. D. G. | 100 | 56¾ | .... | 56¾ | +1 |
| A., T. & S. F. | 3,700 | 92½ | 91½ | 91⅝ | +⅛ |
| A. T. pfd. | 200 | 91¼ | .... | 91¼ | +⅛ |
| AG&WISSL. | 800 | 156 | 153½ | 153⅞ | +⅛ |
| Am. Loco. | 4,400 | 86½ | 84 | 86½ | +2⅜ |
| Am. Mt. & Gr. | 200 | 78¾ | .... | 78¾ | +⅝ |
| Am. Steel F. | 2,500 | 41 | 40 | 40⅝ | +⅛ |
| Am. Sugar | 2,100 | 126½ | 125 | 126 | +⅛ |
| Am. Sum. | 2,100 | 96⅝ | 95¼ | 95⅝ | +⅛ |
| Am. T. & T. | 1,000 | 102¾ | 102 | 102¾ | +⅛ |
| Am. Tob. | 600 | 234 | .... | 234 | +⅛ |
| Beth. Steel B. | 9,800 | 88 | 86⅜ | 87⅜ | +1⅛ |
| Bth. S. S. Sec. p | 100 | 117⅝ | .... | 117⅝ | +⅛ |
| Booth Fish. | 800 | 20⅞ | 19⅞ | 20⅝ | +⅝ |
| B. R. T. | 2,000 | 28 | 27⅝ | 28 | +⅛ |
| Brown Shoe | 200 | 42½ | .... | 42½ | +⅛ |
| Brunswick Co. | 200 | 13¾ | .... | 13¾ | +⅛ |
| Baldwin Loco. | 18,800 | 109¾ | 104⅞ | 109⅜ | +3⅝ |
| B. & O. | 900 | 42½ | 42¼ | 42¼ | +⅛ |
| B. & O. pfd. | 200 | 53 | .... | 53 | +⅛ |
| Barrett Co. | 700 | 114⅛ | 112⅞ | 113⅞ | +⅝ |
| Burns Bros. | 400 | 136 | 134½ | 134⅝ | +⅛ |
| Butterick Co. | 500 | 35 | 32⅝ | 35 | +1 |
| Butte Cop. | 800 | 14¼ | 13⅝ | 14⅛ | +⅛ |
| Butte & Sup. | 500 | 24⅞ | .... | 24⅞ | +⅛ |
| Caddo Oil. | 900 | 36⅞ | 35¾ | 36½ | +⅝ |
| Calif. Pkg. | 1,500 | 84 | 83½ | 83⅝ | +⅛ |
| Calif. Pet. | 2,200 | 44⅝ | 43½ | 44⅜ | +⅝ |
| Calif. Pet. pfd. | 100 | 80½ | .... | 80½ | +⅛ |
| Cal. & Ariz. | 1,800 | 155¾ | 153½ | 155¾ | +2⅛ |
| Cent. Lea. | 200 | 100¾ | 98 | 100⅝ | +⅜ |
| Cerro de P. C. | 4,500 | 54 | .... | 54 | +⅛ |
| Chand. M. G. | 200 | 209 | 205 | 209 | +⅛ |
| C. & O. | 2,000 | 57 | 55½ | 56⅝ | +⅛ |
| Con. Candy | 2,000 | 15 | 14 | 14⅝ | +⅛ |
| C. G. Con. | 1,500 | 73¾ | 69¾ | 69¾ | +⅛ |
| C. & G.W. pfd | 200 | 25 | 24⅝ | 25 | +⅛ |
| C. M. & St. P. | 2,100 | 42 | 40¾ | 42 | +1 |
| C. M. & St. P. p | 1,000 | 63½ | 62¾ | 62⅞ | +⅛ |
| C. & N. W. | 800 | 93⅞ | 92 | 93⅝ | +⅛ |
| C. R. I. & P. | 2,000 | 24⅞ | 24¼ | 24⅝ | +⅛ |
| C.R.I.P. Tpct. p | 7,000 | 72¼ | 71¾ | 72¼ | +⅛ |
| CR.I.P.6 pct p | 7,200 | 69½ | 69¼ | 69½ | +⅛ |
| Chile Copper | 1,900 | 23¾ | 23¾ | 23¾ | +⅛ |
| Chino Con. | 800 | 46 | 45¼ | 46 | +⅛ |
| Chesa. Ohio. | 100 | 104¼ | .... | 104¼ | +⅛ |

| STOCKS. | Sales. | High. | Low. | Close. | Net Chge |
|---|---|---|---|---|---|
| K. C. South | 200 | 19⅜ | .... | 19⅜ | +⅜ |
| K. C. Sou. pfd | 100 | 50 | .... | 50 | .... |
| Kelly Tire | 1,100 | 129¼ | 127½ | 129¾ | +3¼ |
| Kelly Tire rights | 500 | .... | .... | .... | .... |
| Kennecott Cop. | 1,800 | 37½ | 37 | 37½ | +⅝ |
| Keystone Tire | 800 | 86¼ | 81 | 83½ | +2¼ |
| Loose-Wiles | 500 | 67½ | 65⅝ | 67½ | +2¼ |
| Lorillard Co. | 400 | 231½ | 220 | 231½ | +11 |
| Lack. Steel | 200 | 89 | 79¾ | 89 | +10 |
| Lee Rubber | 1,200 | 31 | .... | 31 | +1⅜ |
| Lehigh Valley | 2,700 | 50¼ | 48½ | 49⅝ | +⅝ |
| Mex. Pet. | 4,600 | 178 | 175¼ | 176⅝ | +1⅝ |
| New Cons. | 600 | 18⅜ | 18⅛ | 18⅜ | +⅛ |
| N. Y. Air. | 100 | 108 | .... | 108 | —3 |
| Ohio C. Gas. | 9,300 | 53½ | 52¼ | 53⅜ | +1⅛ |
| Ohio Fuel Sup. | 300 | 63¾ | .... | 63¾ | +⅛ |
| Ont. Sil. | 100 | .... | .... | 7 | +⅛ |
| Ok. P. & R. | 8,300 | 10⅝ | 10 | 10⅝ | +⅛ |
| Owens Bot. M. | 55 | 54½ | .... | 54½ | +⅛ |
| Pan-Am. P. M. | 8,400 | 107¾ | 105¼ | 106 | +⅛ |
| Penn. | 1,900 | 43⅜ | 43¼ | 43⅜ | +⅛ |
| Peo. Gas | 800 | 45 | 44¾ | 45 | +⅛ |
| Pere Mar. | 600 | 19 | 18⅝ | 19 | +1¼ |
| Pere M. pr. pfd. | 100 | 61 | .... | 61 | —1 |
| Pere Mar. rights | 200 | 4⅝ | .... | 4⅝ | +⅛ |
| Phila. Co. | 700 | 36¼ | 36 | 36¼ | +⅛ |
| Pierce-Arrow | 2,800 | 53¾ | 53¼ | 53¾ | +⅛ |
| Pierce-Arrow pd | 100 | 107¾ | .... | 107¾ | +1¼ |
| Pierce Oil | 700 | 21½ | 20¾ | 21½ | +⅝ |
| Pitts Coal | 5,100 | 70¾ | 69¾ | 70¾ | +⅝ |
| P. & W. Va. | 900 | 34¾ | 34¼ | 34½ | +⅛ |
| Pressed Steel | 400 | 86 | 85 | 86 | +⅝ |
| Pullman Co. | 200 | 145 | 142½ | 145 | +2½ |
| Ryan Con. | 1,100 | 19¾ | 19¼ | 19⅝ | +⅛ |
| Rivals Steel | 8,000 | 51⅞ | 50⅝ | 51⅜ | +⅝ |
| M., K. & T. | 4,900 | 15¾ | 14¾ | 15⅛ | +⅛ |
| M., K. & T. pf | 1,400 | 30 | 29 | 30 | +⅛ |
| Mo. Pacific. | 2,800 | 29¾ | 28¾ | 28⅞ | +⅛ |
| Mo. Pacific pf | 100 | 50½ | .... | 50½ | +⅛ |
| Montana Pow. | 100 | 72 | .... | 72 | —¼ |
| Mackay. pfd | 200 | 64 | 62¼ | 64 | +1⅝ |
| Maxwell Motor. | 1,500 | 45¾ | 44¼ | 45¾ | +⅝ |
| Max Mot.1st pf | 300 | 74 | 73½ | 73⅞ | +⅛ |
| Max.Mot.2d pf | 300 | 35¾ | 34¾ | 34¾ | +⅛ |
| Nev. Con. | 1,000 | 19 | 18¾ | 18⅞ | +⅛ |
| N. Y. Dock | 1,700 | 59 | 56¼ | 57¾ | +3⅝ |
| N. Y. Dock pf | 100 | 35 | .... | 35½ | +1 |
| N.Y.N.H.& H. | 4,900 | 33½ | 32¾ | 33⅛ | +⅛ |
| N. Y. O. & W. | 3,000 | 20 | 19¾ | 20 | +⅝ |
| Nor. & Sou. | 200 | 15¾ | .... | 15¾ | +⅛ |
| Nor. & W. | 1,000 | 99¾ | 100 | 99¾ | —⅛ |
| North. Amer. | 100 | 58⅜ | .... | 58⅜ | +⅛ |
| Nor. Pacific. | 1,300 | 87⅜ | 87⅛ | 87⅜ | +⅛ |
| Nat. Biscuit. | 200 | 119 | 119 | 119 | +⅛ |
| Nat. Acme. pf. | 200 | 37⅞ | 37⅝ | 37⅞ | +⅛ |
| Nat. Lead. | 2,700 | .... | .... | 84¾ | +⅛ |
| Nat.C.& St.pf. | 100 | 107¾ | .... | 107¾ | +⅛ |
| Nat. Conduit. | 900 | 18⅞ | 18⅜ | 18⅝ | +⅛ |
| Nat. Enam. | 400 | 51 | .... | 51 | +⅛ |
| Nat. Acme. St. | 300 | 70¾ | 67 | 69 | +3 |
| Ry. Steel Spgs | 1,200 | 92¾ | 87½ | 92¾ | +6¼ |
| Ray Cons. | 1,100 | 25⅛ | 24⅝ | 24⅝ | +⅛ |
| Reading | 2,700 | 79¾ | 78¼ | 79 | +1⅛ |
| Remington | 100 | 65 | .... | 65 | +⅛ |
| Republic I. & S. | 1,900 | 87½ | 87¼ | 87½ | +⅛ |
| Ren. Mot. T. | 300 | 49¾ | 48¾ | 49⅛ | +⅛ |
| R. D. C. & T. pf | 18,700 | 90¾ | 88¾ | 90¾ | +1¾ |
| Sears-Roebuck | 100 | 104½ | .... | 104½ | +⅛ |
| Sou. Pacific. | 100 | 107¾ | .... | 107¾ | +⅛ |
| Sou. Ry. | 3,300 | 25½ | 25 | 25½ | +⅛ |
| Sou. Ry. pfd. | 100 | 62¾ | .... | 62¾ | +⅛ |
| Stromberg | 2,300 | 81¾ | 80 | 80¾ | —⅛ |
| Studebaker | 8,800 | 106¾ | 101 | 106¾ | +4⅝ |
| Studz Air M. | 200 | 85 | .... | 110¼ | +10¼ |
| Superior Steel | 200 | 41¾ | .... | 41¾ | +⅛ |
| Tenn. Cop. | 3,700 | 18¾ | 18¼ | 18⅜ | +⅛ |
| Texas Co. | 2,700 | 203½ | 201¾ | 203½ | +1⅝ |
| Texas & Pac. | 4,200 | 48¾ | 47¾ | 47¾ | +⅛ |
| Tob. Prod. | 1,900 | 105 | 102¾ | 104¾ | +1⅝ |
| Tobacco Prod. | 100 | 179½ | .... | 179½ | +2¼ |
| Underfeed Co. | 400 | 150 | .... | 150 | .... |
| U. D S 1st pfd | 100 | 84 | 82¼ | 83⅝ | +1⅝ |
| U. D S 2d pfd. | 1,100 | 84 | .... | 84 | .... |
| Union Pac. | 100 | 114 | .... | 114 | .... |
| Union Pac. pf. | 1,000 | 81¾ | 80½ | 81⅝ | +⅛ |
| West. Md. | 1,300 | 12½ | 12 | 12½ | +⅛ |
| U. Ry. Inv. pf. | 1,100 | 25 | 24½ | 24⅝ | +⅛ |
| U. S. Cast. I. P. | 3,100 | 36¾ | 36 | 36¼ | +⅛ |
| U.S.C.I.P. pfd. | 400 | 70¾ | 69⅜ | 70¼ | +⅛ |
| U. S. Exp. | 500 | 84½ | 83½ | 84½ | +⅝ |
| U. S. Food Pr. | 2,000 | 81⅝ | 80 | 81¼ | +1⅛ |
| U. S. Ind. Al. | 1,500 | 135¾ | 134¾ | 134¾ | +⅛ |
| U. S. Realty. | 200 | 42 | 42 | 42 | —⅛ |
| U. S. Rubber. | 5,700 | 127½ | 125¾ | 126 | +⅝ |
| U. S. R. 1st p. | 100 | 114 | .... | 114 | .... |
| U. S. Smelt. | 100 | 53 | 53 | 53 | +⅛ |
| U. S. Sm. pfd. | 100 | 49 | .... | 49 | —1 |
| U. S. Steel pf. | 100 | 113¼ | .... | 113¼ | +⅛ |
| Utah Cop. | 500 | 89½ | 87¾ | 87⅝ | +⅛ |
| Utah Con. Sec. | 100 | 16½ | .... | 16½ | +⅛ |
| Un. Rt. Stores | 22,800 | 109¾ | 107¼ | 108⅝ | +⅛ |
| Union Oil. | 4,600 | 125¾ | 124¼ | 125¾ | +⅝ |
| Union Pac. pf. | 100 | 70 | .... | 70 | —1 |
| Unl. Alloy Stl. | 100 | 53 | .... | 53 | +1 |
| Vivian. | 2,300 | 54 | 53¾ | 53¾ | +⅛ |
| West. Airbrake | 100 | 114 | .... | 114 | .... |
| West. Elec. | 4,000 | 61¾ | 61⅛ | 61⅜ | +⅜ |
| Wilson & Co. | 1,500 | 84 | 83 | 83 | +⅛ |
| Willys-Ov. | 5,800 | 33 | 32¼ | 33 | +1 |
| Worth Pump. | 200 | 70 | 69 | 70 | +2 |

Sales to 11 a. m. 341,600 shares.
Total sales, 625,400 shares.

## HOGS ARE UP SHARPLY IN TRADE AT NATIONAL YARDS

### Top at Close of Week Is $23; Cattle Market Is Steady With Receipts Lighter.

Reported for the Post-Dispatch by the National Livestock Commission Co., National Stockyards, Ill., Aug. 10.

COMPARATIVE RECEIPTS.

| | This Week. | Last Week. | Last Year. |
|---|---|---|---|
| Cattle | 27,200 | 34,403 | 37,505 |
| Hogs | 36,316 | 45,399 | 43,691 |
| Sheep | 16,794 | 19,376 | 10,758 |

Regardless of the fact that last week's receipts of cattle were close to 7000 head smaller than the week before, there was no general change in the price basis on killing steers or the good classes of butcher cattle, these showing a uniformly steady basis for the week. However, common to medium grades of killing steers showed an advance of 25c to 40c at the close of business Friday over the Tuesday market, but this price improvement only offset a similar decline at the outset.

The feature of the week's trade was the strength in the thinner grades and classes of cattle, such as canners, good Southern yearlings and the trashy grass mixed stuff; these advancing 50c to 75c per hundredweight.

Fancy heavy beef steers are selling at $17.50 to $18.50; prime beef steers, $16 to $17.50; choice to prime, $14.75 to $15.50; good to choice, $13.25 to $14.50; medium to good $12 to $13.25; common to medium and fed steers, $10.50 to $12. Good to choice heavy fleshy feeders, $11 to $12; good to choice feeders, $10 to $11; common to medium, $8 to $10. Good to choice stockers, $9.50 to $11; common to medium, $7 to $9. Choice to prime fat yearling butcher cattle, $15 to $18; good to choice, $12 to $15; common to medium, $8.40 to $12. Choice to fancy heavy beef cows, $11 to $13.50; good to choice, $9.50 to $11; medium cows, $8 to $9; cutters, $6.75 to $7.50; canners, $6 to $6.50; good to choice stock heifers, $7.50 to $8; stock cows, $6.50 to $7.25.

$10.50 to $12; heavy sausage bulls, $8 to $9; light sausage bulls, $6.50 to $7.50. Common quality fleshy yearlings, $6.50 to $7; same quality thin yearlings, $6 to $6.50.

Since week before last the hog trade has been of a very spasmodic, uneven, downwards until during the early part of the week the very best heavy Northern hogs were selling at $22.10, but since that top spot was reached, receipts became lighter, as the week's total of 36,300 is 9000 head smaller than the week prior. Improvement followed, resulting in the general market averaging 75c to 90c higher than the low point.

The labor situation and the problematical strike of packing house employes, besides the railroad situation, were all factors in the irregularity of this trade, more so than in any other department, due to the fact that the Eastern order demand was virtually eliminated.

The big packers took decided advantage of the situation at the beginning of the week, though the receipts diminished so materially in later days, local trade requirements were unable to care for the smaller supply, the marked improvement that followed was, therefore, not due to the fact that demand had increased, but solely to the falling off in receipts.

Yesterday the market opened active and 10c to 15c higher than Friday's best time. Top was $23 for a few loads of fancy butcher hogs. Receipts were very light here, and city butchers and local packers bought all the good hogs offered. The close was steady with the best time and clearance good.

Bulk of the good hogs weighing 180 to 250 pounds, $22.50 to $23; choice pigs, 120 to 140 pounds, $20 to $21; light pigs a little more active and prices about a quarter to 50c higher day, with 80 to 110 pound pigs at $12.50 to $15. Best roughs, $20@25.

In the sheep department the receipts were lighter also, falling below a normal run for this time of the year, and trade was quite active, particularly so on lambs, which show an advance of 50c to 75c for the week. Fat sheep, however, have been scarce, taken, though there has been no change in the price basis. Extreme top on lambs for the week was $16.50, while fat sheep netted top of $9. Bulk of the good to choice lambs are quoted at $15.75 to $16.25; medium flesh lambs, $13 to $15; bulk of the cull lambs, $9; little shippers' kind of cull lambs, $7 to $7.50; choice breding ewes, $12.50 to $13.50; plain breeding ewes, $11 to $12.50; fat sheep, $9; culls here, around $6; bucks, $6; bulk of the canners, $3.

## PRICE RANGE IS HIGHER IN LOCAL STOCK MARKET

ST. LOUIS CLEARING HOUSE STATEMENT.

| | Clearings. | Balances |
|---|---|---|
| Saturday | $20,858,168 | $2,029,393 |
| Friday | 20,571,988 | 10,654,245 |
| Thursday | 26,620,275 | 1,686,698 |
| Wednesday | 24,455,317 | 6,019,229 |
| Tuesday | 25,670,807 | 6,078,128 |
| Monday | 24,659,987 | 18,117,629 |
| Last week | 23,985,543 | 8,088,027 |
| Last month | 19,118,918 | 4,186,501 |
| Last year | 21,864,457 | 3,300,379 |
| 1917 | 18,803,210 | 2,904,463 |
| 1916 | 14,727,408 | 1,756,207 |

There was a better market for securities at the week-end session of the Stock Exchange here yesterday. Prices were rather sharply higher on some of the standard shares.

Hydraulic Pressed Brick sold 1 point higher at $9, and Fulton Iron common gained $3 per share to $54. Indiahoma Refining was firm at $7.62½, and Marland Refining held steady at $7. United Railways securities were inactive and mining issues were barely mentioned. Bonds were firm on the issues quoted.

CLOSING QUOTATIONS. MORNING SESSION.

| STOCKS. | Bid. | Asked. |
|---|---|---|
| Nat. Bank of Commerce | 126 | 137 |
| First National Bank | 219 | 220 |
| Mercantile Trust | .... | 300 |
| Mississippi Valley Trust | 611½ | .... |
| St. Gas & Sulph. sec. 3s | .... | 93½ |
| Cass Av. & F. G. 4½s | .... | 42 |
| Brockton Heel | 53 | .... |
| Fulton Iron com. | 53 | .... |
| K. C. Home Tel. 5s ($200) | 87½ | .... |
| K. C. Ry. & L. Tel. 5s | 85 | .... |
| Certain-teed com. | 43 | 80 |
| Certain-teed 2d pfd. | 77 | 90 |
| Rice-Stix 1st pfd. | .... | 80 |
| Mo. Portland Cement | 29¾ | .... |
| Ely & Walker 2d pfd. | 88 | .... |
| International Shoe com. | 117 | .... |
| Brown Shoe com. | 95 | 100 |
| Brown Shoe pfd. | 98½ | 116 |
| Int. Fur Exc. | 111 | 9 |
| Hydraulic P. B. com. | 8¾ | .... |
| Hydraulic P. B. pfd. | 44 | 45 |
| Crunden-Martin | 230 | .... |
| Consolidated Coal | 59½ | .... |
| Granite-Bimetal | 50 | 60 |
| Marland Ref. | 6¾ | 7¾ |
| Indiahoma Ref. | 7¾ | 7⅞ |
| National Candy com. | 101 | 102½ |
| Wagner Electric | 160 | 168 |
| Scruggs com. | 65 | 72 |
| Best-Clymer 1st | 95½ | .... |

FORENOON SESSION SALES.

810 Indiakoma Ref

The POST-DISPATCH SUNDAY MAGAZINE

ST. LOUIS, MO., AUGUST 10, 1919.



## The Nurse Who Walked, Rode and Flew Across the Continent in 28 Days at a Total Cost of Only $23

HERE is how Mrs. J. M. Franklin, a graduate of the Bellevue (N. Y.) Hospital training school for nurses, looked on her cross-country trip, recently completed.

No wonder—it has been remarked—that lots of people offered her a lift. They ranged from mule drivers, autoists and motorcyclists up to an aviator. They had to ask her twice, according to the conditions under which Mrs. Franklin made the trip—and it is said most of them did.

Mrs. Franklin was living at Seattle. Everybody was talking about how expensive it is to get East, and for Eastern tourists to go West—where tourists and their money are greatly appreciated. Mrs. Franklin thought she could make the trip to New York without using the railroads at less cost than if she used them.

All of which resulted in a wager. If Mrs. Franklin made the trip in a specified number of days and at less than the railroad fare, she was to be the winner of $2000.

The trip was to be made from coast to coast, without the use of a railroad under any circumstances. She was not to accept food without paying for it either in cash or services. She was to report at the Chamber of Commerce of each city through which she passed. And she was not to ask for a ride nor accept one if proffered unless she were asked twice. The proof of the pudding is that she walked only about 432 miles.

Mrs. Franklin completed her trip in 28 days at a cash expenditure of $23. The wager of $2000 therefore became hers. It is stated that she will give the money to the Red Cross.



GEN. ERICH VON LUDEN-DORFF.

# Gen. Ludendorff's Book on the War

Gen. Erich von Ludendorff was the real head of the German military organization. He dictated the war policy of the Central Powers and directed the enemy armies in the field.

No man in the world is in a position to furnish so authoritative an account of the war on the German side, from beginning to end.

GEN. VON LUDEN-DORFF'S BOOK WILL APPEAR EXCLUSIVELY IN THE POST-DISPATCH, DAILY, BEGINNING WEDNESDAY, SEP. 3

SIX-YEAR-OLD ST. LOUIS CHILD ACTRESS

# Shall We All Return to Print Writing?

***British schools and business houses take lead in reviving legible "cursive" script of XVth century monks, to supplant undecipherable penmanship of present day—Special pen, with broad, stiff nub, is classic stylus used by great calligraphers of Middle Ages—Children, instead of dreading writing lessons, take pleasure in forming simple, artistic characters.*** -::- -::- -::-

*Muscular Movement-Writing*

*Old Spencerian Stand*

*Vertical Penmanship*

*Eclectic System of Penmanship*

***Little Johnny wants to play.***

*Four systems of penmanship which have had a vogue in America, and, print writing, which experts say will relegate the others to the museum.*

AMONG all the great measures which Great Britain is quietly putting into effect for the purpose of maintaining her trade supremacy, it may seem a minor matter to announce that she is well on the way toward throwing overboard completely the whilom fine art of penmanship. Efficiency is to be the watchword of the post-bellum era, and handwriting is not efficient because it is so rarely legible. Therefore, handwriting must go, and in its stead is being resurrected a system of print writing, which had its heyday in the fifteenth and sixteenth centuries.

Print writing is no longer a fad in England, but has attained the proportions of a movement. Thousands of school children are being taught to write in that manner, and numerous big business houses in London and other cities are introducing it because of its obvious advantages for commercial purposes over the average hand-written scrawl. There is little doubt that the method will soon gain a foothold in the United States.

Just what print writing is may be judged better from the example given on this page than by any attempted description. The chief essential is the abandonment of the fine-pointed, pliable pen, with its aptitude for Spencerian flourishes, and the adoption of an instrument with a broad, stiff point. When a child first begins to write in the new style, he is supplied with a pen the stub of which is nearly a quarter of an inch wide. Without pressure, such as must be exerted with the usual pen, it makes bold, broad strokes, and finer lines are made by simply changing the direction of the pen. So that the writer need pay no attention to pressure and may concentrate his attention upon guiding the pen. The advantages are increased legibility and uniformity. This is merely a revival of the classic pen wielded by masters of print writing 500 years ago.

Also, a different kind of ink must be employed, because the thin and fluent inks used with the pliable pen will blur and blot with the broad-nosed pen. Beginners in school use India ink, diluted with water.

Enthusiasts for the new—or old—style of writing declare it spells the doom of the various schools of penmanship which have flourished in the last half-century. Men and women of today may well have bitter memories of their studies in calligraphy when children. Very likely they were first initiated into the loops and slants, the florid decorations, the coloratura technique, so to speak, of the Spencerian system. Then came the vertical writing craze, sweeping over the copybooks of the country with its rigid, upright characters. Others may remember sitting at their desks and describing rolling circles and spirals, as a preliminary to acquiring the "muscular movement" method of chirography. Still others may have spent tortured hours in attempting to penetrate the mysteries of the "eclectic" system. And whatever the ordeals of childhood, it is rare to find a grown person today able to write a letter which the recipient can read without numerous pauses to decipher the hieroglyphics. We may have been able at one time to make perfect copies of "copperplate" mottoes at the head of our exercise books; most of us have by now declined to an enigmatical scrawl. There can be no doubt that penmanship is generally in a state of extreme and deplorable decadence.

With the universal spread of typewriting and stenography, there are thousands of business men at present who never take pen in hand, from one year to another, except to sign letters and checks. And they take pains to make their signatures as intricate and indecipherable as possible, in the mistaken hope that thus the possibilities of forgery may be reduced. There are many others who use the typewriter so habitually that they have literally forgotten how to write, and can scarcely unpuzzle their own penmanship.

In addition, many who use pen or pencil frequently have been so inoculated with the speed habit that they rarely write a word as a whole, but leave out letters and abbreviate suffixes to mere dashes. The extreme tendency is illustrated in men like President Wilson, who has abandoned penmanship almost altogether and habitually employs shorthand.

Yet there are still multitudes of instances in which the typewriter cannot be employed, out of social courtesy. There are certain letters of an intimate and personal character which even a business man hesitates to intrust to a machine. Most of our social and family correspondence is confided to the fair sex, which still adheres to conservative pen and ink. And yet many of these correspondents find it difficult to indite a letter which does not call imperatively for an interpreter. Some even pride themselves upon the eccentricity of their penmanship.

It is for the benefit of such persons, and also for those branches of business, such as bookkeeping, in which handwriting still keeps a foothold, that the system of print writing has been revived.

Back in the fifteenth century, before the printing press came into general use, handwriting had undisputed possession of the field of literature. It developed two styles—a stately one for books, and a quicker one for everyday use. They were called respectively "formal" and "cursive" writing. They were not different in kind, but in the degree of care and detail. The cursive" was merely the "formal," made with less detail, a quicker representation of the same traditional shapes, modifying these shapes inevitably as time went on, but never independently.



*The blunt pen (slightly enlarged) used by pupils while learning the art of print writing.*

"Formal" writing was destroyed by the printing press, but the good types used in books and newspapers today are themselves derived from old pen-made ancestors. But "cursive" writing, bereft of the steadying, standardizing influence of the "formal" alphabets, fell a prey to all sorts of degradation and caprice, in the heedless fists of the uneducated on the one hand and on the other the irrelevant dexterities of experts.

So far has the latter process gone that in present-day script not a few of the letters—for instance, small and capital "S"—retain scarcely any recognizable semblance to the printed characters. Corrupting influences were the pliable pen and glazed paper, which tempted the writer to all sorts of needless and extraneous flourishes. Print writing is a revival of the "cursive" script of fifteenth century Italy.

This is the second time that this style of writing has been introduced into England. During the sixteenth century Roger Ascham, the celebrated scholar, led a movement which ended in an acknowledgment by the court and the universities that the Italian Renaissance script was superior in beauty and legibility to the so-called "Tudor" script then in use. Examples of Queen Elizabeth's handwriting in both styles are extant. The difference is even greater than that between Spencerian script and print writing today. But the less esthetic and lucid handwriting eventually prevailed, and the Italian style perished, to be resurrected 400 years later.

The objection has been made that the broad pen is slow because stiff. There is no doubt that if the broad-nosed pen were to attempt the facile superfluities introduced into letters since Ascham's day, it would perform less slowly than the fine, pliable pen. But much of the former's value lies in its precluding these ornaments. It can write fast enough a plain, simple hand. But it must dispense with loops and flourishes, as well as that connecting stroke between letters which has become a fetish.

In old Italian hands the connecting stroke was certainly employed, but only when convenient. The letters were more often combined by "clamping" or "bunching" them together, than by joining them one after another. This clamping assists legibility, for we read the "bunch" or shape of a word, rather than the individual letters forming it. This principle is followed in print writing as it is in print, where all the letters stand unjoined except in such combinations as "fi" and "fl."

It will be noted that print writing, while not so slanting as Spencerian script, is still not quite vertical. Modern authorities declare that upright characters are not quite so easily and naturally formed as those with a slight slant. It is as if rapid writing finds a line of lease resistance at an angle of from five to 10 degrees from the perpendicular. If the fingers and thumb, which are to do the work, are supported by the side of the wrist and hand in such a position that the eye can easily see what the pen is doing, the pen's easiest direction will be found in a line slightly inclined to the right.

"This copy book," say the directions in the exercise book used in English schools, "is an attempt to recommend a 'hand' taught in the fifteenth and sixteenth centuries, when handwork was still employed for the finest books. It is derived from the writing books chiefly of F. Lucas of Madrid and Giovan Batista Palatino of Venice."

The copybook itself is unusual in that the words and characters which the children are required to copy are far from perfect. They are reproductions of actual print writing, photographed on stone, and printed without any attempt to touch them up.

The blunt end of the pen really determines the position which the youngster's hand takes in beginning to write. Much of the old trouble is done away with over the right way to hold a pen, such as tormented the young idea when it set out to emulate Mr. Spencer. Every line in the copy book which the child is supposed to imitate begins with a little cross. This cross is really a guide. The child is asked to hold the pen so that it would make the cross at the beginning of every line, just as shown in the book—a thin upward stroke crossed by a thick downward stroke, made without pressure upon the pen. Thereafter, the upward and downward strokes of the line must be made parallel with the strokes of the cross. The cross, in other words, establishes the pose of pen and hand at the beginning of every line.

One of the chief recommendations of the new system is that with it learning to write has lost most of its terrors for the young. Mrs. Harriott Stanton Blatch, the suffragist leader, recently returned from England a convert to print writing. Her conversion occurred after seeing a class of English schoolgirls learning to write and enjoying it hugely.

"It was a treat to watch them," she says. "There they sat with their copybooks, patiently tracing the characters before them and getting real pleasure out of it. There was no evidence that they were going through the old grind that we and our parents went through trying to fashion words and letters that looked as if they had just stepped out of a steel engraver's establishment."

Mrs. Blatch brought home with her a copybook and samples of the stubby pens used in the English schools, and her 7-year-old granddaughter is now being initiated into the mysteries—or should one say the beauties?—of print writing, by way of improving a summer vacation.

# The Strange Case of Cavendish

(Continued from Page 12.)

pushed home a fresh cartridge, and the smoke cloud lifted just enough to permit them to perceive the farther doorway. A Mexican lay curled up in the center of the floor, his gun a dozen feet away; another hung dangling across an overturned stool, but the opening was vacant. Just outside, a fellow, wounded, was dragging himself out of range.

"Great Scot!" exclaimed Cavendish, excitedly. "Every shot counted. Here, load up quick. They'll try the window next. Get down!"

The warning was not an instant too soon, the hasty volley largely thudding harmlessly into the thick mattress, although a bullet or two sang past and found billets in the logs behind. Cavendish returned the fire, shooting blindly into the smoke, but the girl only lifted her head, staring intently into the smother, until the cloud floated away through the door. The attackers had again vanished, all semblance of them, except those two motionless bodies.

She had not before been conscious of any feeling; all she had done had been automatic, as though under compulsion; but now she felt strangely sick, and faint. An unutterable horror seized her and her hands gripped the edge of the bed to keep her erect. She could seem to see nothing but the ghastly face of that dead man hanging over the stool, and she closed her eyes. Yet this reaction was only momentary. She had fired in defense; in a struggle for the preservation of life and honor. Under spur of this thought she once more gained control.

But how still it was! Even the sound of voices had ceased; and out through the open door there was no sign of movement. The light seemed dimmer, also, as though the sun had sunk below the opposite cliffs, and night was slowly descending upon the valley. What could be happening out there? Were those men planning some new attempt? Or had they decided it was better to wait for a larger force? The silence and uncertainty were harder to combat than the violence of assault; she struggled to refrain from screaming. Cavendish never moved, his gun flung forward across the improvised barricade, the very grip of his hand proving the intensity of nervous strain. Something caused him to glance toward her.

"Looks as though they had enough of it," he said, grimly, "and had decided to starve us out."

"Oh, do you think so? I heard a noise then."

He heard it also, his glance returning instantly to the front, his form stiffening into preparation. For a moment neither could determine the meaning of the sounds. Then he cocked his gun, the sharp click echoing almost loudly in the stillness.

"Trying the window this time," he murmured. "Do you hear that? Be ready."

Nothing happened; even the slight noise in the outer room ceased; there was not a sound except their own breathing. The two knelt motionless, peering over the edge of the bed into the dim twilight, seeing nothing, each with finger on trigger—tense, expectant. Then, without warning, the flying figure of a man leaped across the doorway into the security of the opposite wall. It was done so quickly neither fired, but Cavendish licked his parched lips with a dry tongue.

"I'll get the next one who tries that trick," he muttered. "It will be easier than partridge shooting."

A minute—two passed, every nerve on edge; then a second flying form, almost a blur in the gathering gloom, shot across the narrow opening. The shotgun spoke, and the wildly leaping figure seemed to crumble to the floor—its lower half had reached shelter, but head and shoulders lay exposed, revealing gray hair and a white moustache. Cavendish sprang erect, all caution forgotten.

"It's Mendez," he cried. "I got the archfiend of them"——

A rifle cracked and he went plunging back, his body striking the girl and crushing her to the floor beside him. There was no cry, no groan of agony, yet he lay there motionless. She crept across and bent over him, almost dumb with fear.

"You—you are shot?" she made herself speak.

"Yes; they've got me," the utterance of the words a struggle. "It's here in the chest; I—I don't know how bad; perhaps if you tear open my shirt, you—you might stop the blood."

She could see nothing, not even the man's face, yet her fingers rent the shirt asunder and searched for the wound. It was not bleeding greatly, and she had no water, but not knowing what else to do, she tore a strip from her skirt and bound it hastily. He never moved, or spoke, and she bent her head closer. The wounded man had lost consciousness.

Alone, in the dark, she crept back on her knees to her place behind the barricade. Her hand touched the empty gun he had dropped, and she reloaded it slowly, only half comprehending its mechanism. The revolver, every chamber filled, rested on the upturned edge of the bed; her lips were firmly pressed together. Quietly, she pushed forward the barrel of the shotgun, and waited.

## CHAPTER XXIX.

### A NEEDLE IN A HAYSTACK.

THE little Marshal of Haskell had the reputation of being as quick of wit as of trigger finger. Startled as he was by that sudden apparition appearing before them in the dark road, and at being addressed by a woman's voice, the mention of the name Cassady gave him an instant clew. There was but one Cassady in the camp, and that individual's reputation was scarcely of a kind to recommend him in the eyes of the law. If any woman sought that fellow in this out-of-the-way spot, it was surely for no good purpose. Brennan caught his breath, these thoughts flashing through his brain. He leaned forward over his saddle horn, lowering his voice confidentially, and managing to achieve a highly meritorious brogue.

"Sure, Oi'm Cassidy," he admitted, grouchily. "How iver come yer ter guess thot?"

"I was sent here to meet you," she explained hurriedly, as though eager to have her task done. "I though maybe it wasn't you, with another man along. Who is he?"

"His noime's Crowley; just a friend o' moine; mebb yer know the lad?"

"No; certainly not. Does he go along with you?"

"Fer only a bit o' ther way;" he lowered his voice to even greater intimacy. "Shure, it's a perfectly still tongue the b'y has in the cheek o' him."

She laughed nervously.

"Well, I'm glad of that; and we'll not stand here discussing the matter. Do you know who I am?"

"Divil a thought have Oi."

"You were expecting to meet Mr. Enright, weren't you? That was what Bill Lacy told you. He was to explain to you just what you were to do."

Brennan mumbled something indistinctly, now thoroughly aroused to the situation.

"Well, Mr. Enright couldn't come, and Lacy is over across the creek yet, hunting down Ned Seaton's murderer. I am Miss La Rue," she hurried on, almost breathlessly, "and I've brought you Lacy's note, which you are to give to that Mexican—Pasqual Mendez. You understand? You are to give it to him, and no one else. Lacy said you could kill your horse if necessary, but the note must be there by daylight tomorrow. Here—take it."

Brennan thrust it into an inner pocket and cleared his throat. There was no small risk in asking questions, yet, unless he learned more, this information might prove utterly useless. The note to Mendez meant little until he discovered where that bandit was to be found. He felt his flesh prickle in the intensity of his suppressed excitement.

"Shure now, Miss," he said, insinuatingly, "Mr. Lacy must hev sint more insthructions 'long with ye then them. All ther word thet iver come ter me wus ter saddle oop, ride down here an' mate this man Enright. I don't aven know fer shure whar ol' Mendez is—likely 'nough he be in Mexico."

"In Mexico!" indignantly. "Of course not. Lacy said you knew the trail. It's a place they call 'Sunken Valley'—out there somewhere," and Brennan could barely distinguish the movement of her arm desertward. "It's across that sand flat."

"Shoshone?"

"Yes; I couldn't remember the name. That's all I know about it, only Lacy said you'd been there before."

"Shure, miss," assured the Marshal, softly, clearly realizing that he had already gone the limit, and that any further questioning must lead inevitably to trouble "If it is Sunken Valley I'm ter ride ter, thet's aisy."

"Then it's good-night."

She vanished up the side trail, as though the wind had blown away; a shadow. Except for the slight rustling of dried leaves under her feet, the two men, staring blindly through the darkness, could not have told the direction in which she had gone. Then all was silence, the mystery of night. Brennan gathered up his reins, straightening his body in the saddle. He glanced back toward the dim shade of his companion, chuckling.

"Some bit of luck that, Jim."

"Doesn't seem to me we know much more than we did before," Westcott answered gloomily. "Only that this chap Mendez is at a place called Sunken Valley. I never heard of it; did you?"

"No; I reckon it's no spot the law has ever had any use for. I've supposed all along them Mexican cattle thieves had a hidden corral somewhar in this country; but nobody has ever found it yet. Right now, thanks to this Miss La Rue, I've got a hunch that we're goin' to make the discovery, and put Bill Lacy and ol' Mendez out of business. But there's no sense of our gassin' here. We got a right smart bit o' ridin' to do afore daylight."

They advanced cautiously as far as the bridge, but at that point Brennan turned his pony's head southward, and spurred the reluctant animal up the steep bank. Without question Westcott followed, and the two horses broke into a trot as soon as they attained the more level land beyond. They were slightly above the town now, and could gaze back at the glittering lights in the valley below. The sound of men's voices failed to reach them over the soft pounding of the ponies' hoofs on the prairie sod, but suddenly the distant crackling of a half-dozen shots pierced the silence, and their eyes caught the sparkle of the discharges, winking like fireflies in the night. Before they could draw up their mounts, the fusillade had ended, and all beneath them was unbroken gloom.

"Must be rushing the rock," commented Westcott.

"More likely saw something and blazed away at it, just as they did at that log," and Brennan laughed. "Anyhow, they haven't discovered we have vanished yet. With an hour more we'll be where trails are unknown."

"In the desert?"

"That is the only safe hiding place around here. Besides, we are carrying a message to Mendez."

"Without the slightest knowledge of where that party is."

"Well, hardly that, Jim. I may not know exactly, but I've got a glimmer of a notion about where the cuss hangs out, an' I'm going to have a hunt for it. There's $5000 posted down in Arizona for that fellow, dead or alive; an' I need the money. Besides, I reckon this yere Miss Donovan, an' yer ol' partner—what's his name?—sure, Cavendish—will be mighty glad to see us."

There was a few moments of silence, both men evidently busied with their thoughts; then Westcott asked:

"What is your idea, Dan?"

The Marshal rode steadily, humped up over his saddle horn, his eyes on the uncertainties in front.

"I ain't really got none," he admitted, doggedly, "less it be a blind trust in Divine Providence; still I got a medium strong grip on a few things. That Capley girl told you that Matt Moore drove out on the ridge road?"

"Yes; I asked her about that twice."

"Well, he likely has headed for this yere Sunken Valley. That's point number one. But he never followed the ridge road very far, for it skirts the desert. He must have turned off south—but where?"

"Near the lone cottonwood is my guess."

"Why?"

"Because there is a swale there of hard sand, which is easily followed, and leaves no trail. On either side for miles the sand is in drifts, and no two horses would ever pull a wagon through it. This hard ridge, which is more rock than sand, goes straight south to Badger Springs, the only place to get water. I was there once, three years ago.

(Copyright, 1918, by Randall Parrish.)

*(To Be Continued in Next Sunday's Post-Dispatch Magazine.)*

ADVERTISEMENT ADVERTISEMENT

La-May Face Powder
Is Harmless to the
Most Delicate Skin

A specialist has at last perfected a pure face powder that positively will not cause enlarged pores, blackheads and irritations. In fact, while it is considered the best face powder, it is also a remedy for complexion troubles. It is guaranteed pure and harmless to the most delicate baby skin. It beautifies wonderfully because it helps to clear and lighten the skin and protect the complexion from blemishes. This new kind of face powder is made largely of an ingredient that skin specialists use in the treatment of the complexion. And it really stays on better than any other face powder. Of course, saying this, every one knows we mean the famous La-may Powder (French, Poudre L'Ame). This is the powder that does not contain starchy rice powder or dangerous white lead to make it adhere. White lead is a deadly poison and rice powder turns into a gluey paste that makes enlarged pores, blackheads and rice powder irritations. Because La-may is so pure and because it stays on so well it is now used by over a million American women. All dealers carry the large box, and many dealers also carry the small trial size. Be sure to try La-may. Then you will really know a perfect face powder. You will be sorry if you take a substitute. When you use this harmless powder and see how beautifully it improves your complexion, you will understand why La-may so quickly became the most popular beauty powder sold in America. Save this notice.

# SIX-YEAR-OLD ST. LOUIS CHILD ACTRESS BECOMES THE FAMILY BREADWINNER

***Little Sarah Muirhead, who hopes to become another Mary Pickford, plans to enter the "Big League" of the movies at Los Angeles — Promises a big cherry-colored auto to her mother when she reaches the star class in reward for parent's sacrifices in developing her talent — Versatile child has had much success here and many predict for her a successful career -:- -:- -:-***

WITHOUT drawing on the imagination in any way, little Sarah Muirhead, who has just gotten a good start in her sixth year, may well be considered the breadwinner of her family, and despite her few years she philosophically grasps the situation and looks forward to the day that she will rival "Baby" Marie Osborn and the Lee sisters in the motion picture world. She has laid her plans so well that she has already picked out the automobile she intends to buy for her invalid widowed mother when she attains the goal that lures her on to Los Angeles.

It is to be a large limousine, of cherry color, and is to be driven by a careful chauffeur, who will add as much weight and dignity to his profession as his brethren who perform like service for Mary Pickford, Douglas Fairbanks, Charley Chaplin and the other stars who have been filmed into the Midas class.

Little Sarah has received so much encouragement from her teachers and some of the St. Louis movie exponents that she sees only the pot of gold that lies beyond her long journey to California, and to her childish, optimistic view, there is no chance whatever that it will turn out to be a rainbow pursuit.

To execute her program of taking care of her mother and two of her sisters in befitting style, it will be necessary that she obtain an engagement without an exasperating delay, as the family surplus will be sadly shattered by the time the expedition reaches California; hence, this dainty worshiper at the shrine of Thespis is pulling hard for action, quick and satisfactory.

Mrs. Muirhead is in ill health and has been ordered to leave this climate by the physician who has been attending her, and as she has daughters 8 and 13 years of age respectively, in addition to her little actress, she will have to take them along, even though the expense will be great. She also has a daughter 17, who was married a few weeks ago, and a boy of 15 who will be able to care for himself. She has disposed of her furnishings at the family home at 1712 Glasgow avenue and has Sarah's many costumes packed away, ready for the long journey that means so much to the precocious child-actress. Her last engagement was at the Chautauqua, where she earned as much as $35 for a single appearance in character songs, dances and impersonations.

Sarah began her professional career at the age of 4, when she played the part of a lost child in a dramatic performance given by the students at the Yeatman High School. She played it so well that her mother, despite her very limited means, was induced by friends to send the child to a dancing school and later to an establishment on King's highway where acting and expression are taught. Sarah liked it so well and injected so much zeal and effort into the whole scheme that she made very fast progress and in time her services were frequently called at various entertainments, where she was received with much favor. The Children's Loyalty League, which was very active throughout the war, made many requests for this versatile youngster, and her next advance along the highway of fame came from various motion picture theaters, which took a fancy to her songs and characterizations.



*As a "rich little girl" Sarah feels very much at home, as she can see nothing but success in her "movie" plans.*



*In the role of the Italian child she finds a splendid field to introduce her great, brown eyes —a real asset in the motion-picture art.*



*As just a romping lassie in the six-year-old class, this precocious kiddie is childish simplicity and innocence personified.*

She showed by her ability to register expressions and interpret the varied emotions called for in her songs and recitations that she was far beyond the usual type of child prodigies, and when it was suggested that she would be a success in screen acting, plans were formulated for the trip to the city of gelatine stars.

When the motion picture men held their State convention here about six weeks ago, Sarah Muirhead was one of the attractions staged for the entertainment. It was after getting the severe judgment of some of those men that the mother made her decision to dispose of her possessions and make the effort for the ambitious child who has always been sure. Mrs. Muirhead was hastened in this determination by the advice of her physician, who told her it would be absolutely necessary to leave St. Louis, and when she suggested California, he said it was just the right place.

Of course, little Sarah, who had been giving much of her childish thoughts to the same place on the map, acquiesced in this conclusion. Then she told her mother of a wonderful dream that had given her much happiness, and as she had the same vision three times she knew it would come true. She saw herself in a real moving picture play and noticed the people were crowding the theater to see the show, which they all enjoyed very much. The dream progressed to the stage where little Sarah was getting such a nice salary that she was able to buy the big cherry car she had promised her mother.

While Mrs. Muirhead has many letters testifying to her child's natural ability and remarkable facility of expression, she has no assurance that her quest will be a success. She is hopeful that Sarah will win her way deservedly to an engagement. She has an uncle in the Fox studios who will give all the help he can, but she realizes that the material that offers in such marts will have to undergo a severe test. From her own knowledge of her little girl's gifts she is hoping for the best and that in the end the aspiring child will gain a place among the foremost in the juvenile class. She understands, as well, that the new plays are calling constantly for clever children who know how to act difficult parts, and she has unlimited faith in Sarah's self-confidence and resourcefulness on the stage, or before the camera.

"She has never known the meaning of stage fright," the mother says, "and no matter how large a crowd is in front of her, she goes on with her song, recitation or dance, as the case may be. If she forgets a line, nobody in the audience is going to notice it, as she runs along with something else to fill the gap. One night she sang a negro song at a prominent picture house on Grand avenue, and the management, without letting her know, hired a real darkey to sit in the balcony and furnish the echo, and the colored person was the possessor of a powerful and melodious voice. When he broke in, Sarah just gave one look in his direction and then went on with her song as though nothing had happened. She was then just a few months past her fifth birthday. It was the same way

*(Continued on Page 14.)*

# The Strange Case of Cavendish

(Continued from Page 12)

pushed home a fresh cartridge, and the smoke cloud lifted just enough to permit them to perceive the

CHAPTER XXIX.
A NEEDLE IN A HAYSTACK.

"No; I reckon it's no spot the law has ever had any use for. I've supposed all along them Mexican cattle thieves had a hidden cache somewhere in this coun-

# Bringing Waters of Missouri River Under Control

(Continued From Page 13)

to sink a 50-foot pile once the machinery is in position.

Thus is the first great obstacle to harnessing the river overcome. An effective means has been found of placing piling. That affords a foundation from which to work. Heretofore the foundation has been impossible of attainment, and naturally a superstructure has been also out of the question. George Fitch, the noted humorist, who gained his first widespread fame by writing funny things about the Missouri, remarked something to the effect that while there might be other rivers fully as long and just as wet as the "Old Muddy," none other could equal it for dissipations and infinite caprice. He dressed it up with a personality, outlined for it a set of habits and declared it to be equipped with a sense of humor.

As to this last, it doubtless seemed rather grim humor to the many farmers whose property has been swallowed up by the stream. For instance, there was James Love, who, it is related, some years ago refused $80,000 for his farm of 320 acres on the banks of the Missouri, near Randolph, Mo. Since that time the farm has been completely washed away by the river. Then there was the town of Barney, Neb. Thirty years or so ago, it was a prosperous place, with a bank, a railroad station, many comfortable residences and roseate hopes. Gradually the river encroached and the houses that could not be readily removed to the bluffs were swept into the river. Various towns along the Missouri have either been moved back or the stream has moved away from them.

There are numerous instances of farmers suffering smaller losses than that of Love. Bites of 10, 20 or 40 acres often have been taken out of an individual's holdings during a flood period. Much litigation has resulted, and numerous conferences between officials of the different states. For oftentimes the "bite" taken out by the river on one side may be added on at the other, and only a short distance away. Close enough, in other words, that the farmer who has lost it can, or believes he can, identify it. But since the river forms the boundary lines along most of its course, the result is that the land clipped off in Nebraska, say, is added unto a farmer's possessions in Iowa. That complicates matters when the Nebraska farmer sets out to fetch home his errant farmland.

Near Wellington, Mo., it is stated that the river took a sudden notion, some four or five years ago, to change its channel. Many suffered, but, as usual, some gained. One woman in the district, the story goes, owned an island in the river. It consisted of about 500 acres—quite an important holding in itself. The river began to build out into the stream until it formed 1200 acres of new land, separated from the island by only a small slough. This intervening water prevented her from claiming the land, but it was surveyed by Lafayette County and sold to the woman for $1.25 an acre.

The hollow piling, sunk into the river bed by means of the hydraulic stream which forces a place for it in the sand, is, of course, only the beginning of the new harnessing and reclamation process. But, as before stated, it is the foundation and therefore primarily necessary to the success of the work. In the past piling has been sunk in some places and local results have been satisfactory. But oftentimes the river has cut in above such work and at a point where pilings could not be sunk, and then all the work that looked so secure has gone for nothing. The method of utilizing the piling placed under the new conditions is as simple as the method that solved the problem of getting the piling into place.

Before the piling are put down heavy steel cables are attached to them. To the other end of these cables are fastened objects that will float—trees, boards, old gates, logs and similar material. This catches not only the sediment that is blown out of the four-inch pipe through the vents, but all sort of material that comes along. The result is that a sandbar soon forms, reaching the surface and in time becoming a part of the banks. If the stream rises the floating obstructions rise with it, and the sandbar grows in size. If the river starts cutting at another point a similar obstruction is placed there—since it is quickly and inexpensively done—and presently, by something like a jetty system composed of these various made sandbars, the river is trained to go where it is wanted.

Engineers who for years unsuccessfully tried one experiment after another for controlling the ravages of the Missouri were at first skeptical about Bignell's device. It is stated now, however, that they have become convinced and are recommending the method. As a result of various satisfactory experiments with the work, land prices have advanced greatly in the districts along the Missouri that previously were subject to flood. Thousands of acres are being bought up and quite a fever of speculation is reported to have set in particularly along the banks where the stream flows between Nebraska and Iowa.

# 21 Years' Sequel to "Carrying a Message to Garcia"

(Continued From Page 4)

Hernandez has had a career of notable efficiency since the independence of Cuba. As Postmaster-General he has virtually built that department from the ground up. It controls also the Government-owned telegraph and wireless. There are 15 substations in Havana alone, and the system has been extended to the most remote districts of the republic.

Hernandez and Menocal were friends long before the days of Garcia. That friendship has extended over a period of more than 40 years—from the days of political slavery in Cuba to freedom and the republic, through exile, in camp and field, through battles and defeat and starvation to victory and prosperity. Hernandez has been chairman of the Conservative party of Cuba, and his wide acquaintance and popularity and recognized political sagacity are credited with having had much to do with Menocal's nomination and election to the presidency.

Neither Menocal nor Hernandez were "headquarters heroes" in the savage warfare of the Cuban rebellion that preceded the Spanish-American War. They fought bravely, even desperately, and oftentimes side by side. Funston, in his "Memories of Two Wars," speaks of them, giving high credit to the present President, and reciting in one instance the details of a daring charge in which Hernandez led a little band of 150 men against a Spanish stronghold—and took it. Friendship thus cemented is a tie that binds, and President Menocal is noted throughout Cuba for his loyalty to his friends.

Two candidates are in the field for the Conservative nomination for the presidency of Cuba. Neither of these is Hernandez. The elections take place contemporaneously with those in the United States. Menocal's indorsement is regarded as the deciding element as to who is nominated. But would his indorsement gain the election for the nominee? Would the supporters of the one not indorsed be piqued and sulk in their tents? It is conceded that the Conservatives need all the strength they can rally if they would win the next election. The opposition party, many believe, is numerically superior. But it also faces a possible breach.

What more likely—the question is on many lips in Havana these days—than that Menocal may bring out his old-time friend and lieutenant, Hernandez, as a candidate, rather than risk a division by supporting either of the others, and on the theory that the Postmaster-General's personal popularity would draw sufficiently from among dissatisfied Liberals to win for the Conservatives? There, and on his own record, rests the case for "the man who answered the message to Garcia."

# Child Actress Becomes Family Breadwinner

(Continued From Page 3)

when, at 4, she made her first appearance with her doll in her arms at the Yeatman High, in the part of a lost child. She never faltered and needed very little help from anyone. The people who have encouragd us set a great deal of store by her capacity for interpreting a song or recitation. She can portray the emotions of sorrow, surprise, anger, joy, and through the medium of her big brown eyes give a most vivid life and character to the parts, and, best of all, she does it all so easily, without ever a suggestion of work or effort. It does not interfere with her school duty a particle. She has been attending Elliott School and has kept well up with her studies. She has been trained at Madame Cirode's dancing school and Mrs. Wientge's dramatic institution, besides giving afternoon and evening performances quite frequently, and has never shown the fatigue that might be expected from such a litle girl. I have never permitted this program to retard her other school instruction."

There is a theatrical history in the Muirhead family, furnished by Sarah's mother, who played juvenile parts with Lawrence Hanley and Marie Wainwright years ago at the old Suburban Garden, under the stage name of Gertrude Mansfield. Her maiden name was Leona Banxson and she has lived in St. Louis all her life. When she married Muirhead, she gave up the stage entirely to devote all her time to her children. When he died Sarah was only a few months old and the mother was left on her own resources and performed employments of different kinds in the task of keeping her little colony together. When she decided on the Los Angeles venture she was attending to a doctor's office at 1712 Glasgow avenue, receiving free of rental for herself and family the remaining rooms in the house.

# His Boy - - -

(Continued From Page 7.)

tle financial poultices on other people's ills," returned Hamilton. "No, thanks; it's not enough good. They can have the money just the same. That can be amputated with profit to all concerned. I'll leave it to hospitals and homes for the helpless, especially for fractional humanity—needy remnants. But I decline absolutely, once and for all, to accept the noble future you have outlined. I grant you it would be heroic. But have you ever heard of great heroism with no stimulus to arouse it?"

He raised his hand as he spoke, and brought it down with a gesture of finality. As it fell, it dropped on the little letter. Mechanically, his fingers closed on it.

His boy! His brave little boy, who had not flinched or cried, because he meant to be just like Capt. Hamilton. What would he think when the truth came to him years hence, as it must do? What would she think now, the mother who was glad that her son should "love and admire a brave man"? The small missive was a stimulus.

Hamilton turned to Van Buren again, checking with a little shake of the head the impetuous speech that rushed to that gentleman's lips.

"Just wait one moment," he said, thoughtfully.

He leaned back and shut his eyes, and as he did so the familiar scene of months past came suddenly before him—the quaint old foreign rooms, the carved mantelpiece, with full-length portraits on each side, the mother, the curly-haired boy. His life had been a lonely one, always, Hamilton reflected. Few, pathetically few, so far as he knew, would be affected by its continuance or its end. But the manner of its end—that was a different matter. That might touch individuals far and wide by its tragic example to other desperate souls. Still, he was not their keeper. As for Charlie——

Ah, Charlie! Charlie, with his childish, but utter hero worship; Charlie, with his lighted candle; Charlie, with his small-boy love and trust—Charlie would be told some little story and Charlie would soon forget. But—what would Charlie think of him some day when the truth was out—Charlie who at 5 could set his teeth and bear pain stoically because his hero did! Because he was "His Boy"!

Hamilton's mind returned to that problem and again lingered there. No, he could not disappoint Charlie. Besides, Van Buren was right. There was work, creditable work to do. And to be plucky, even if only to keep a brave little chap's ideal intact, to maintain its helpful activity, was something worthy of a stanch man. Would he wish his boy to go under when the strain against the right thing was crushing?

He laid the letter down gently, deliberately turned to his friend, and smiled as Van Buren had not seen him smile since their ingenuous boyhood days. There was that sweetness in the smile which homage to woman makes us dub "feminine," and something of it, too, in the way he laid his hand upon his chum's shoulder.

"All right, old sawbones," he said, slowly. "You may do whatever has to be done. I'll face the music. Unbuilding one man may build up another."

(Copyright, 1916, by Harper & Bros.)


**FREE TO ASTHMA SUFFERERS**

**A New Home Method That Anyone Can Use Without Discomfort or Loss of Time**

We have a new method that controls Asthma, and we want you to try it at our expense. No matter whether your case is of long standing or recent development, whether it is present as Hay Fever or chronic Asthma, you should send for a free trial of our method. No matter in what climate you live, no matter what your age or occupation, if you are troubled with asthma, our method should relieve you promptly.

We especially want to send it to those apparently hopeless cases, where all forms of inhalers, douches, optum preparations, fumes, "patent smokes," etc., have failed. We want to show everyone at our expense, that this new method is designed to end all difficult breathing, all wheezing, and all those terrible paroxysms at once.

This free offer is too important to neglect a single day. Write now and begin the method at once. Send no money. Simply mail coupon below. Do it Today.

**FREE TRIAL COUPON**

FRONTIER ASTHMA CO., Room 413X, Niagara and Hudson Streets, Buffalo, N. Y.
Send free trial of your method to:

.....

.....

.....

# A TWENTY-ONE YEARS' SEQUEL TO "CARRYING A MESSAGE TO GARCIA"

## Previously untold story of Lieut. Rowan's perilous trip—How "The Man Who Answered the Message" may become a presidential possibility in Cuba—Energy and efficiency in "The Land of Manana" :: ::

WHEN Elbert Hubbard wrote his brochure, "Carrying a Message to Garcia," he gave world renown to a daring performance, efficiently carried out. A sequel to the Master Roycrofter's story bids fair to be written into the annals of Cuban history within the next year. Its opening chapters are drafted even now.

Hubbard's booklet had to do with the manner in which Lieut. Andrew S. Rowan, an American officer, went to Cuba, found Garcia and delivered to him a message from President McKinley. The message, among other phases, carried a request that Garcia send to Washington a reliable man who knew Cuba thoroughly and who could advise and assist the United States War and Navy Departments in plans for going to the aid the island's insurgents in their contest with Spain. Rowan went to Jamaica, crossed to Cuba in an open boat, found Garcia in the all but impenetrable Cuban jungles and delivered the message.

Now, one of the men who answered the message to Garcia—who was, in fact, himself that answer—may become President of Cuba. Hubbard's story—briefly told, gaining quickly a circulation of millions and later being translated into a dozen or more languages—barely refers to Rowan's actual experiences in carrying the message, and not at all to the men who responded to it. It is the manner in which Rowan did what he was told to do that is celebrated in Hubbard's preachment: the efficiency and intelligence he displayed.

Efficiency and intelligence combine, also, in the sequel. In this sequel, too, are glimpses of the same quality of courage that carried Rowan so successfully on his perilous mission, glimpses also of honesty tried in the fire of Latin-American politics and of friendship put to the test.

Rowan, a Virginian by birth and a Kansan by adoption and marriage, attached in 1898 to the Army Intelligence Division, took ship for Jamaica, thence by night relays of carriages furnished by the Cuban junta at Kingston to the coast, by boat past the Spanish naval patrols to Cuba and three days interior on horseback to Gen. Calixto Garcia's camp. The feat was perilous; Rowan while carrying it out, was a spy, from a military standpoint, subject to execution if captured. He was made a Lieutenant-Colonel in the volunteer army upon his return and was highly praised by Gen. Miles in a letter to the Secretary of War.



*Lieut. Andrew S. Rowan, celebrated by Elbert Hubbard in "Carrying a Message to Garcia," as he appeared in 1898, when he made the perilous trip to see the leader of the Cuban insurgents.*

Col. Charles Hernandez, Postmaster-General of Cuba during the American occupation; under Palma, first President of Cuba; again under the American interventional government, and at present holding that office for the second four-year term under President Menocal; personal friend of McKinley and Roosevelt and of Gens. Wood, Funston, Crowder and many other prominent Americans, is the man who answered the message to Garcia.

Hernandez was a Colonel serving with Gen. Mario Menocal, now President of Cuba, then commanding a brigade under Garcia, leader of Cuba's rebellion against Spain. When Rowan delivered his message Garcia sent for Hernandez and two other Cuban officers and told them to report at once to Washington.

When McKinley gave Rowan the message to Garcia Rowan did not ask, "Where is he at?" according to Hubbard. Neither did he inquire as to Garcia's initials, or whether the message could not as well be sent by mail. He took the letter, we are told, sealed it in an oilskin pouch, which he strapped over his shoulders, landed on the coast of Cuba, and, making his way through the jungle, presented the message to Garcia.

No more did Hernandez and his associates ask questions. But Hernandez carried no return message in his poncho; he had no poncho, nor scarcely any clothes. A man who was present when he got the command to report to Washington, recently described his outfit. It consisted of a badly frayed straw hat, a shirt, roughly patched until little of its original material remained, a pair of trousers worn off a foot at the bottom from contact with brush and briars, but relieved by being stuffed into the tops of heavy boots, a pistol and a machette.

Rowan reached Garcia's camp in what is so often called "the land of manana." But "it was evident that Gen. Garcia was a 'today' man," Rowan wrote afterwards, in describing the meeting. "No 'manana' man was he." Rowan reached Garcia's headquarters at noon. "Gen. Garcia asked me if I could leave that night, and I answered in the affirmative. In an hour our mounts were standing before the door."

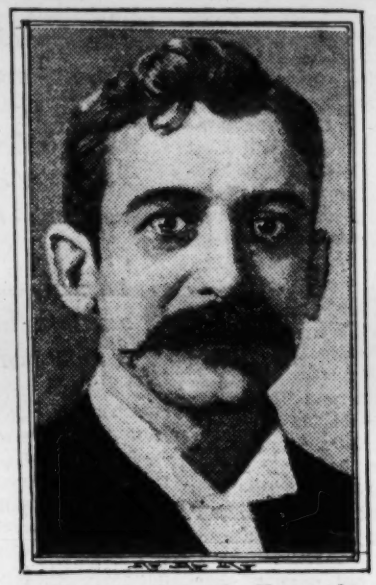
Selected to accompany Rowan on the return with the amazingly quickly arranged reply to his message were Gen. Enrique Collazo, Hernandez and a physician, Dr. Bieta, celebrated for his familiarity with the diseases that ravaged Cuba in those days. With them were sent three privates. Collazo was an artillery officer, a graduate of the artillery school at Segovia, Spain, highly recommended by Garcia. "The more I knew of Collazo the more I liked and admired him," Rowan says.

The party rode until midnight, had a supper "captured from the forest," slept a few hours and continued their trip towards the coast. They forded the Cauto River, then at flood stage, riding all of that day and the next and two thereafter, reaching the coast May 5, having left Garcia the afternoon of May 1, the day Dewey was sailing into Manila Bay, on the other side of the world.

Of Hernandez, companion on the trip, Rowan said at the time: "He was educated in the United States, and his service to Cuba has been unflinchingly loyal. His health has been ruined, and he bears the marks of Mauser bullets that passed through his right lung. He it was who planted the mines along the Cauto, and lay in ambush on the high banks back from the river for the Spanish lanchas, bearing troops and supplies for the Bayamo district. His knowledge of the topography and his acquaintance with the geological and botanical resources of the country I found a never-ending source of instruction."

A week or so before Rowan reported to Garcia, Hernandez and two or three companions had cached a small boat at a certain point on the coast. The day thereafter Hernandez had returned and recached it, as one might say, in another place. Not that he suspected his companions—but he wanted to be sure of a boat in case of need, and there were many lurking Spaniards thereabout and not a few renegades among the Cuban forces. So he led Rowan and his companions to the point where he knew the boat would be found, threw into it some tent flaps, designed for sails, and, with water and a scant supply of provisions aboard, they prepared to start on the sea leg of the trip to Washington. There was room for only six men, so Bieta had to be left behind.

Five days later they hailed a fishing boat filled with Nassau negroes and were taken aboard. But in those five days they had passed through the hell of a tropical hurricane at sea and lived on a scant three-day supply of food and water. Also, on the third day out, one of the Cuban oarsmen had suddenly crouched lower in his boat and whispered: "See, Colonel, a smoke—another smoke—more smokes." One, two, three, five, eight, twelve "smokes" they counted as they dropped their tent flap sails and made themselves as inconspicuous as possible in the little boat.



*Postmaster-General Hernandez of Cuba, "the man who answered the message to Garcia," as he appeared at time of the Spanish-American War, and who is spoken of as a presidential possibility in his country.*

It was only after they reached the United States that the messengers from Garcia learned that it was not a Spanish fleet they had eluded, but that the "smokes" which presently transformed themselves into a line of warships, was Sampson's fleet.

Hernandez had no money when Garcia ordered him to report at Washington. Garcia had none to give him. They had been for three years or more in the Cuban mountains and jungles, fighting Spain. So when Hernandez reached Nassau he was, of course, without funds. He borrowed $15 of a friend, spent $10 for a "hand-me-down" suit and made for the west coast of Florida. Reaching Tampa, almost the first man to grasp his hand was Fred Funston. Hernandez and Funston had fought side by side in Cuba when Funston was there as a filibustering commander of artillery.

"Here, Charley"—then, as now, almost everybody called him "Charley"—"here," said Funston, "is some money," and he produced a roll of bills, undoubtedly suspecting his friend's needs. "I expect to be sent into Cuba, and I'll have no use for this money. Take it, and when we meet again—if we do, and you have the money—you can give it back to me." But the Cuban was proud; he refused the money.

His transportation and meals to Washington were taken care of by the army people, of course, and when he got there he was put up at the Army and Navy Club. There he worked literally day and night. He knew Cuba as possibly no other man knew it, and he does today. Every town, every Spanish post of importance, every mountain range, every valley, it is said, he was able to locate for our army—and more. Cuba's coast has a literal thousand bays and bights and inlets and harbors; down almost to the least important he was able to put these on the Navy Department maps. And so the days and nights passed. The picturesque Cuban received much publicity and his name and the fact that he was in Washington on an important secret mission became widely known.

In the meantime he was quartered at the Army and Navy Club—luxuriously quartered as compared to what he had experienced in the field, even as the food there was as of a feast to the gods when he recalled his fare for four years past. But of money he had not a sou—and he still wore the $10 hand-me-downs bought at Nassau. There seemed no way for him to get money or clothes except to appeal to his new friends at Washington, and pride and a fear of prejudicing the cause of Cuba and his old friends in the jungle kept him from doing that.

Then one day came an invitation—which, under the circumstances, was virtually a command—to appear at a review of troops at Washington by Gen. Nelson A. Miles. Gay days, those. Khaki was not the rule in the United States army, and dress uniform was not in the discard. And, there were birds of brilliant plumage from abroad to be encountered on every hand. Especially did these show forth at general reviews—attaches of the then great military Powers of Europe, resplendent in brilliant uniforms, with cockade and feathered headdress, many of them; stiff, rigid, unapproachable except from their own classes.

What was to be done? Well, it had to be faced. So the Cuban rode forth, on review day, on a huge American cavalry horse—twice the size, it must have seemed to him, of the wiry little pony he rode in the field—his hand-me-down trousers drawn halfway to his knees, disconsolate, humiliated. But compensation hovered near.

At the parade grounds he stood somewhat aside—and longed for the jungles. Presently there was a blare of trumpets and up the field rode Miles and his staff at a gallop. And when they came to the group Miles rode straight ahead, past them all—and up to Hernandez, to whom he extended his hand.

The crowd knew who he was and appreciated what had happened, and a great cry went up. "The Cuban!" "The Cuban!" they shouted, and a few ventured "Viva Cuba Libre." Later, when Hernandez accompanied Miles in his private car to Tampa, he heard the cry many times at way-station stops—sometimes even before the name of Miles was heard. And when he went back to Cuba, he, too, carried a message—and it also was to Garcia. It was the necessary information to co-ordinate the attack of the Cuban forces and those of the Americans on Santiago.

*(Continued on Page 14.)*

(Continued from Page 11)

The Strange Case of Cavendish

# Bringing Waters of the Missouri River Under Control

***How a simple engineering device, just recently applied, forms a basis for keeping the rampageous stream within its banks where heretofore it has erratically changed its channel without warning, oftentimes taking away areas of valuable farm lands in a night*** -:- -:-

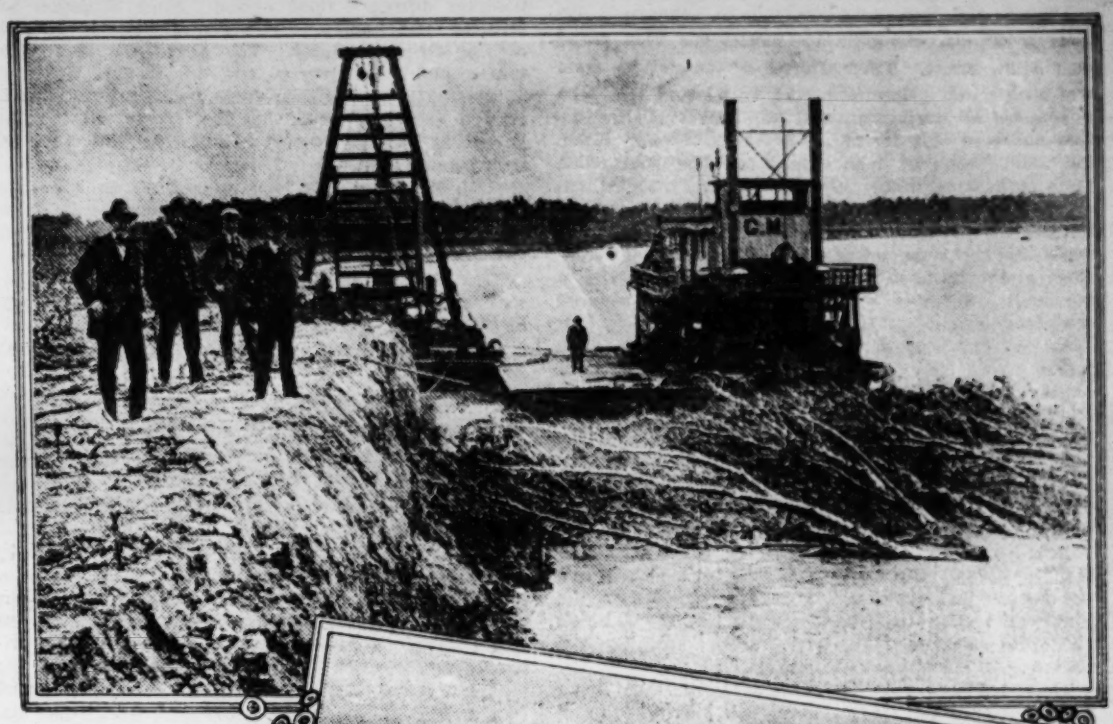
THE Missouri River is being brought under control. By a simple mechanical device, tried out long enough to apparently make certain that it is effective, the rampageous stream is being harnessed at certain points in Nebraska, with good prospects that it ultimately will be made into a mild and peaceful citizen along its entire length. It is rather widely known that such has not been its characteristics in the past.

Between Iowa and Nebraska, particularly, the stream has caused trouble. It flows there through a broad valley, and at flood time it has times without number changed its channel without giving notice of its intent. Soil along the river is composed of silt washed down from the adjoining hillsides for centuries past, and the farm land in these days of big prices for corn, wheat, cattle and hogs, is therefore of almost fabulous value. But the situation has had its seamy side for the land owner. Many a man has gone to bed happy over the possession of broad acres, only to awake next morning and find them gone down the river in a flood or transferred across to his neighbor on the other side.

Efforts without number have been made to force the Missouri to stay within a fixed channel, but they have never been successful until now. Citizens, railroads running along the banks of the river and the Federal Government all have experimented in this direction, spending hundreds of thousands of dollars in the work, but without permanent effect. The method now being used was invented by Edward Bignell of Lincoln, Neb., a railway superintendent. It is very simple.

Its basis is a concrete piling, into which two pipes running its entire length, are inserted. The ordinary piling cannot be hammered very deeply into the river bed because of the pressure of the sand at the bottom. One of the pipes in the Bignell piling is two inches in diameter, the other four. Hydraulic pressure, applied from a steam-driven barge through the two inch pipe, bores a hole into the river bottom. A hydraulic-pressure stream is played at the same time through the four-inch hole, but with the jets shooting upwards. Vents are provided along the side of the piling, and the upward pressure of the four-inch stream forces out the sediment that has been dislodged by the two-inch stream. So effectively are these two operations performed that it is said to be the work of from only six to 10 minutes

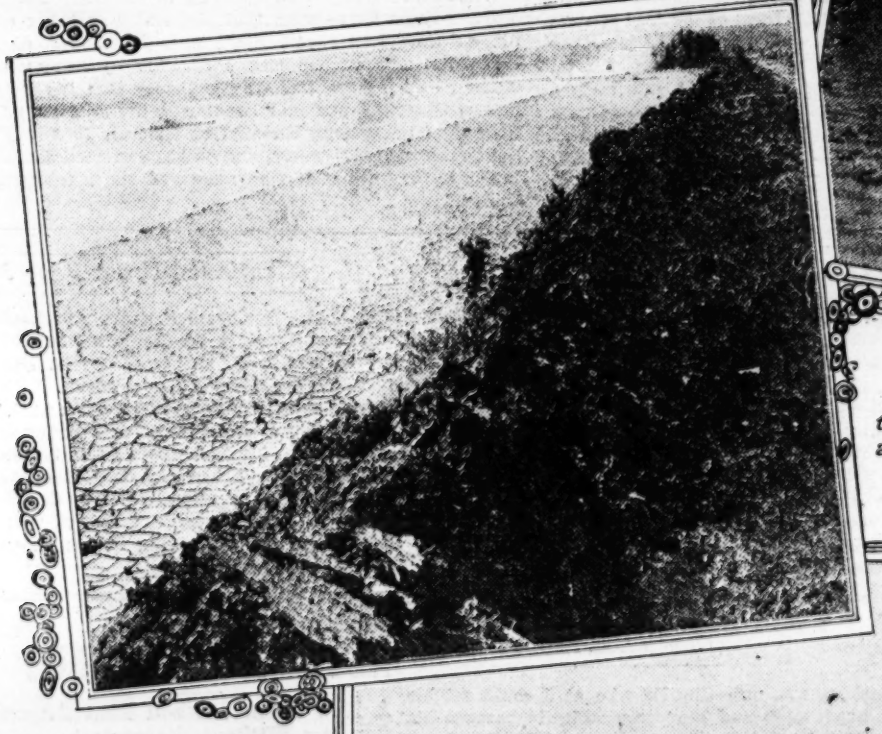
(Continued on Page 15.)



*Machinery for sinking specially constructed piling and first stage of obstructions designed to build up new land which serves to hold the Missouri River within its banks.*



*The shore line gradually extends further out as the river, working tirelessly, adds new materials to its own bank.*



*"Made land" resulting from silt and other deposits above obstruction, thereby diverting river from possible change of channel and the carrying away of valuable farm land likely to result.*



*Filling in on the foundation of sand and silt that has formed above an obstruction made possible by use of the new piling.*

# Off For a Land Cruise in the "St. Louis"

***A cross-continent motor tour as a health measure — Specially built car furnishes "all modern conveniences" — Hawaii ultimate destination — How a St. Louis business man and his friends prepared for the long journey :: :: :: ::***



*How Myerson and his party camp at various places en route to the coast. There is ample room for 6 or more persons.*

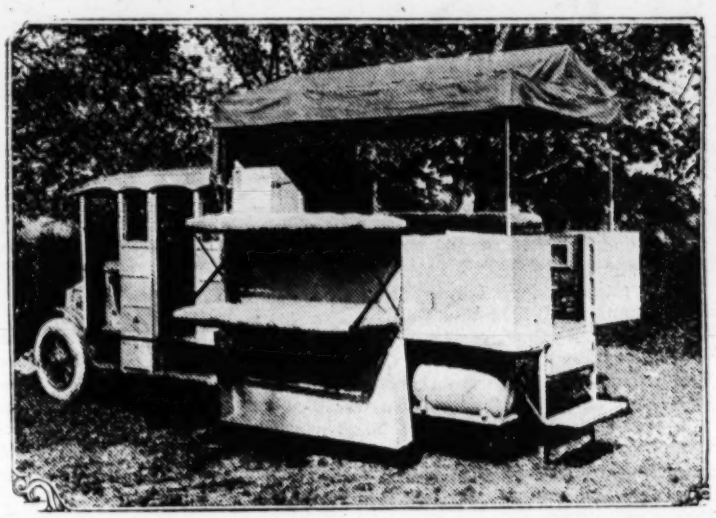
SOMEWHERE in Minnesota, the good car "St. Louis," a specially constructed combination of the arts and utilitarian aspects of motor car production, is pursuing a leisurely transcontinental journey to Seattle. Its passengers, seven in number, are captained by Sam F. Myerson, for many years prominent in the printing business and the various activities of the Republican political organizations of St. Louis.

Myerson and his companions have Hawaii as their ultimate destination. They purpose taking ship at Seattle, carrying the "St. Louis" with them, and will tour the Hawaiian Islands to their hearts' content before returning to the mainland of the United States.

It was Myerson who originated the idea of a de luxe car embracing everything that promised to lend comfort and pleasure to the "long, long trail" from St. Louis to the Pacific. The motive was recreation and life in the open, that would aid in rebuilding a constitution weakened by ill health and too close application to business. Myerson at the age of 58, active since his boyhood, sold his business and prepared to try the virtues of the therapy of the open air. Then he organized his expedition and ordered the style of car that would stand the rough usage of a cross-country marathon, and at the same time supply the conveniences of the home.

When the car was designed the builders were told that strength, durability and comfort in travel over even the roughest places were expected, and they were also informed that the men who intended to take the trip wanted the same sort of accommodations and even luxuries that would be looked for in a private car built to run on rails, or in a yacht planned for a long sea trip. With all these directions to guide, the "home on wheels," as it was termed by Myerson, was finally given its finishing touches. Then Myerson discovered that the detail of getting away was no small undertaking. Every time a "hop off" was arranged something intervened. There were numerous compartments to be filled with supplies, and there was the all-important matter of getting a dependable person who could combine all the qualifications of chauffeur, guide and mechanician. Such a superman was found, since the development of the motor trade has brought about even more astonishing results; hence, at last, Skipper Myerson gave the word, "Let's go."

And this time he meant it, since the expedition was ready to the last can of milk and cartridge for the long roll over prairies, mountains and streams. No truck of commerce was ever turned out with any keener regard for the elements of endurance and power than was the "St. Louis." Its great tires are said by experts to be the largest and heaviest ever manufactured for such a purpose. Despite the prediction that the tires would go the entire route, a reserve supply was placed aboard, as the tourists do not care to be held up while the factory is turning out reinforcements. These same experts, after going over the many dustproof lockers, provision containers, cooking outfit, folding tent, sleeping berths and the many other conveniences incorporated in the traveling hotel outfit, agreed that no facilities previously provided for a run of such proportions were quite as elaborate as those supplied for Myerson's expedition.



*The berths are let down from either side and are as comfortable as the best in the Pullman service. With this arrangement the sleeper gets an abundance of air.*

Every compartment was arranged for some specific purpose, from the folding bath tub down to the medicine chest for emergency remedies. Since the trail leads across vast desert stretches, particular care was shown in the selection of medicinal supplies, so as not to bring the enterprise within the scope of the "search and seizure" end of the bone-dry enforcement law. There is also a drawer for such articles as needles, thread, buttons and many other ready aids to men, when they are far from home and placed entirely upon their own resources.

In the party with "Captain Myerson, as he was designated at the start, were J. A. Bartlett, Harry C. Stewart, Sam F. Myerson Jr., Gus Huebner, Leslie Blackmore and D. H. Champlin. At Chicago they picked up W. S. Thompson, who will accompany the expedition part of the way, and other friends will be added at various points along the trail for a few days of touring. At Seattle the car will be loaded on a ship for Honolulu and the tourists will spend a season motoring over the Hawaiian group of islands.

The tentative itinerary calls for a stop of three weeks at Alexandria, Minn., where Blackmore owns a large ranch on which he maintains a well-stocked lake, not to speak of a hunting preserve where the succulent prairie chicken has not yet perished from the earth. At Alexandria they will hunt, fish and live in the large tent which is part of the car's equipment. They will do their own cooking and stop remote from telephones, telegraphs, newspapers and the other institutions of the up-to-the-minute civilization, since they want to commune with nature without interruption or restraint of any kind. When they reach Yellowstone, they plan another stop for a long visit at the park, and a study of the game and geysers. As they are not seeking to make a record of any kind involving speed, they will tarry whenever and wherever they please.

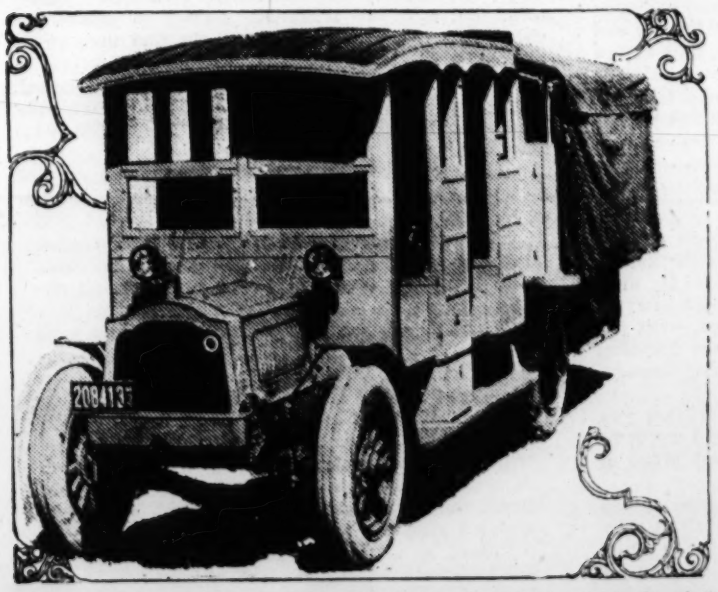
When they get to Duluth, their course will take them west over the Blue Book route, touching at such points as Fargo, Miles City, Yellowstone Park and Billings. They are not seriously concerned whether they get their ship in September or October, and as the car is going aboard the vessel, they are not fearful of missing their stateroom reservations. If there is a scarcity of cabin accommodations, they can sleep in the berths of the "St. Louis" while making the ocean run of 2600 miles to the land of the ukelele and the la-al.

Myerson is confident that his outing will so thoroughly reconstruct him physically that he will be able to return to work when he feels in that humor; but he proposes to avoid confining employment in the future. He intends to spend a long season in Southern California and may locate there if his open-air therapy plan is vindicated after his strenuous demonstration. The other members of the expedition are expected to return in the late fall.

The actual mileage represented in this tour, including the return to St. Louis, is estimated at 11,000 miles, but it is not fully decided that the return from California will be made by motor. When the party returns after exploring all the islands in the Hawaiian country and lingering long at Waikiki Beach, where surf bathing is always in season, the tourists may be in a mood to contribute to the Government in the form of tribute to the United States Railroad Administration, war tax and all, as even such a good thing as a transcontinental motor tour is liable to become wearisome, when pressed too far. The supplies loaded aboard the mammoth car included a stock of "official" stationery, which the married members of the expedition were instructed to use with the utmost freedom. There will be days and perhaps weeks, however, when they will be out of range of even the most distant of the postal routes.

Tidings thus far sent back tell that the only warm weather experienced was on the way through Illinois to Chicago. After crossing into Wisconsin a delightful run of weather was encountered, and at night blankets were brought into use, and very appropriately, as there was a decided tang in the air. In filling up the clothing compartments the travelers stored a supply that would answer in almost any zone, and when they pulled out they announced that they were ready for the extremes of heat or cold. Only a limited stock of gasoline and oils was taken, as they have fuel stations marked on their maps which will safely supply the needs of the "St. Louis" at all stages of the long journey.

Every man in the party has been on fishing trips at various times, and consequently has had experience in simple cooking, such as making coffee or broiling a fresh jack salmon, bass or trout. They have tackle that is guaranteed to land any kind of fish they may discover on the long trail. The tourists took pains before leaving to see that their old kit bags containing all their troubles were left behind.




*All the accessories are properly placed and the "St. Louis" is on the road hitting it up for the next stopping place.*

# The Strange Case of Cavendish

(Continued from Page 11.)

but to secure Mendez, to make it impossible for him to raise an alarm. If he could be bound and locked into that rear room. She looked at the two men—the Mexican had slouched down into a chair, apparently having abandoned all hope of escape, his chin lowered on his breast, his eyes hidden beneath the wide brim of his hat. He was a perfect picture of depression, but Cavendish appeared alert enough, the deadly knife still gripped in his hand, a motionless, threatening figure. Feeling no trepidation, she crossed toward the other room, noting as she passed that Mendez lifted his head to observe her movements. She paused at the door, turning suspiciously, but the man had already seemingly lost interest, and his head again drooped. She stepped within.

## CHAPTER XXVIII.

### WITH BACK TO THE WALL.

IT WAS dingy dark once she had crossed the threshold, yet enough of light flickered in through the doorway to enable her to perceive the few articles of furniture. The room itself was a small one, but contained a roughly constructed wooden bed, two stools and a square table of unplaned boards. A strip of rag carpet covered a portion of the floor, and there was a sort of cupboard in one corner, the door of which stood open, revealing a variety of parcels, littering the shelves. Against the wall in a corner leaned a short-barreled gun, a canvas bag draped over its muzzle.

She had no opportunity to observe more. To her ears there came the sound of a blow in the room she had just left, a groan, the dull thud of a body striking the floor, accompanied by a Spanish oath, and a shuffling of feet. She sprang back into the open doorway, startled, certain only of some catastrophe, her fingers gripping hard on the revolver.

Cavendish lay writhing on the floor, the chair overturned beside him, and the Mexican, with one swift leap forward, cleared the body and reached the window. Even as she caught this movement, too dazed for the instant to act, the injured man struggled up on one elbow, and, with all the force he possessed, hurled the knife straight at the fleeing figure. It flashed through the air, a savage gleam of steel, barely missing Mendez's shoulder, and buried itself in a log, quivering from the force of impact. With a yell of derision, his hands still bound, the desperate fugitive cast himself headfirst through the opening. Without aim, scarcely aware of what she did, the girl flung up her weapon and fired. With revolver yet smoking she rushed forward to look without. Rolling over and over on the ground, his face covered with blood, Mendez was seeking to round the corner of the cabin, to get beyond range. Again she pulled the trigger, the powder smoke blowing back into her face and blinding her. When she could see once more, he was gone, but men were leaping out through the door of the bunkhouse, shouting in excitement.

One of these caught sight of her and fired, the bullet chugging into the end of a log, so closely it caught a strand of her hair, but, before another shot could follow, she had seized the shutter and closed the opening, driving the latch fast with the revolver butt. She was cool enough now, every nerve on edge, realizing fully the danger of their position. All the blood of a fighting race surged through her veins, and she was conscious of no fear, only of a wild exultation, a strange desire to win. As she turned she faced Cavendish, only vaguely visible in the twilight caused by the closed window. He was still seated on the floor, his expression betraying bewilderment.

"Are you hurt?"

"No—not—not much. He knocked all the wind out of me. I—I'm all right now."

"Get up then! There's fighting enough ahead to make you forget that. What happened?"

"He—he kicked me, I guess. I—I don't exactly know. I heard you go past us into that other room, and—and just turned my head to see. The next I knew I was on the floor, so damned sick—I beg your pardon—I thought I was going to faint. Did I get him with the knife?"

"No, it's over there, and I am afraid I didn't touch him either; it was all so sudden I got no aim. Do you hear those voices? There must be a dozen of the band outside already."

He looked up at her, his glance almost vacant, and she could perceive how his chin shook.

"What shall we do?"

"Do!" she gripped his shoulder. "Are you a man and ask that? We will fight! Did you imagine I would ever surrender myself into the hands of that devil, after what has happened? I would rather die; yes, I will die, before he ever puts hand on me. And what about you, Mr. Cavendish? Are you going to lie there moping? Answer me—I thought you were a man—a gentleman."

The words were like a blow in his face, and under their sting he staggered to his feet; scarlet blazed in both his cheeks.

"You have no right to say that to me," he said angrily. "I'm not that kind."

"I know it," she admitted, "but you lose your nerve; this isn't your game. Well, it isn't mine, either, for the matter of that. Nevertheless it has got to be played, and we're going to play it together. Those fellows will be at that door presently—just so soon as Mendez tells them who are inside here. They'll try us once, and, if we can beat them back, that will give us a breathing spell."

She paused, glancing swiftly about, listening to the increasing hubbub without.

"There is no other way they can break in except through this door, unless, perhaps, they smash that shutter. Two of us ought to hold them for some time."

"But we have only one weapon—that knife is no use."

"There is a sawed-off shotgun back yonder; go get it, and hunt for some cartridges. They may be in the cupboard—quick now; that's Mendez's voice, and he'll be savage."

There was a shouting of commands without in Spanish, punctuated by oaths, the meaning of which the girl alone understood. She leaned forward, her eyes on the door, the cocked revolved held ready. She had meant what she said to Cavendish; to her mind death was far preferable to any surrender to that infuriated Mexican; she expected death, but one hope yet buoyed her up—Westcott. Odd that any memory of him should have come to her at that moment—yet it did; as though he spoke, and bade her believe in his coming. She had thought of him before, often in the past two days, but now he was real, tangible; she could almost feel the strong grip of his hand, and hear the sound of his voice. It was exactly as though the man called to her, and she responded. A dream, or what, it brought her courage, hope.

He would come; she had faith in that—and he would find she had fought to the end, even if he came too late. She buried her face in her hands, stifling a sob that shook her body, yet when she lifted her head again, there was no glimmer of tears in her eyes, and her cheeks were crimson. She waited motionless, scarcely seeming to breathe—the statue of a woman at bay.

All this was but for a moment, a moment of swift thought, of equally swift decision. The next Cavendish stood beside her, grasping the shotgun, no longer a victim of weakness, his eyes meeting hers eagerly.

"I could only find 12 cartridges," he exclaimed, "but I know how to use those."

He took a step forward and held out his hand.

"Forgive me, Miss Donovan," he pleaded. "Really, I do not know what makes me like that, but you would make a man out of anybody."

Her firm, slim fingers met his eagerly, her eyes instantly glowing in appreciation.

"Of course I forgive you," she exclaimed. "Your fear is no greater than my own. I am a woman, and dread this sort of thing. All that gives me courage is the knowledge that death is preferable to dishonor," her voice lost its firmness, "and—and my faith in a man."

"You mean in possible rescue?"

Her eyes lifted to his face.

"Yes, Mr. Cavendish. It may prove all imagination, yet there is one—a real man, I am sure—who must know of my plight before this. If he does, and lives, he will come to me. If we can only defend ourselves long enough there will be rescue."

He hesitated, yet something told him this was no time to fear asking all.

"Surely you are not married? Of course not; then he"——

"Is merely a friend; no, there has been no other word spoken between us, yet," her voice trembling slightly; "there are secrets a woman knows instinctively without speech. I know this man cares—enough to come. Isn't that strange, Mr. Cavendish, when we have only met three times?"

"No," he said, gallantly, "not to anyone who has known you. I believe you might even trust me. Where is this man?"

"In Haskell; but please do not ask any more—there! They are coming."

A blow struck the outer door, and was repeated, evidently dealt by the butt of a gun; then the two, standing silent and almost breathless within, heard Mendez's voice. There was no mistaking his slow, carefully chosen English.

"Senorita, and you also, Senor Cavendish," he called, his words intended to be conciliatory. "It is of no use that you resist. We are many and armed. If you surrender and not fight, I pledge you protection."

The girl glanced at Cavendish.

"You answer him."

He stepped closer to the door.

"Protection from whom?" he asked briefly.

"From my men; I am Pasqual Mendez."

"But you propose holding us prisoners? You intend delivering us up to the man Lacy as soon as he arrives?"

"Yes," he admitted, "but I hold no animosity—none. The senorita need not fear. I will intercede for you both with Senor Lacy, and he will listen to what I say. You may trust me, if you unbar the door."

"And if we refuse?"

"We shall break in, and there will be no promise. I ask you now for the last time."

Cavendish turned his head slightly to regard his companion.

"What shall I say?" he whispered.

"The man lies; he will keep no promise once we are in his power. Besides, they have not yet found Cateras. When they do there will be no thought of mercy."

"Then we fight it out?"

"I shall; I will never give myself into the hands of that creature."

"Senor," and Cavendish stepped aside to the protection of the logs; "we will not surrender. That is our answer."

"Fools!" he called back, his voice rising harsh above the growling of others. "We will show you. Silva, Felipe, quick now; do what I told you. We will teach these Americano dogs a lesson. No, stand back! Wait until I speak the word."

A faint glimmer of light through one of the log crevices caught Cavendish's attention, and he bent down, his eye to the crack, one hand grasping the barrel of his gun. Stella watched him, motionless and silent, her face again pale from strain. A moment he stared out, without speaking, the only noise the movement of men beyond the log walls, and the occasional sound of a voice in Spanish.

"I can count about a dozen out there," he said, finally, his words barely audible, and his eye still at the slight opening. "All Mexican except two—they look American. Most of them are armed. You must have pricked Mendez, for he has one arm in a sling, and the cloth shows bloody. Ah! Wait! The fellows have searched the cells and discovered Cateras. Do you hear that yell? It will be a fight to a finish now. Here come two men with a log—that's their game, then; they mean to smash in the door."

He straightened up, casting a swift glance about the apartment. All hesitancy, doubt, had left him, now that the supreme test had come. He was again capable of thinking clearly, and acting.

"Miss Donovan," he burst out, "we can never hope to hold back those men here—in this room. There must be 15 of them, and our ammunition is scanty. We shall be in bright light as soon as the door is battered down, and then, if they crush in the window also, we shall surely be attacked from two sides."

"What will be better?" she asked.

"The back room; it is dark, with no windows, and there are strips nailed between the logs. We can force that heavy wooden bed across the door, and hide behind it. We ought to hold them there as long as our cartridges last, unless they set the cabin afire. Good God! They have begun already. Three more blows like that and the door goes down. Come; it's our only chance."

It was the work of a moment; it had to be. The inner room was so dark they had to feel their way about blindly, yet those splintering crashes on the outer door, interspersed by the shouts of the men, spurred both to hurried effort. Nor was there much to be done. The heavy bed was thrown upon its side, and hauled and pushed forward until it rested against the door jambs, the mattress and blankets so caught and held as to form protection against bullets. Breathless, the two sank to their knees in the darkness behind, their eyes on the brightening daylight of the room beyond. Already a hole had been stove through the upper panel of the door, the surrounding wood splintered. Someone fired once through the jagged opening, and an exultant yell followed from without.

"No firing!" the voice was Mendez's, rising sharply above the other sounds. "I don't want the girl shot, you fools. Take that other log around to the window. They'll surrender fast enough once we're inside. Now, another one. Here, five of you swing her!"

Stella touched Cavendish's sleeve.

"Show me how to load, please," she urged feverishly. "I've fired two shots already."

His gun rested across the rude barricade, and he left it there, seizing the revolver from her hand.

"You have never handled one before?"

"No; not like this. Oh, I see; you press that spring. I can do that. You have the belt with the revolver cartridges—fasten it about my waist, quick! The door is almost down."

"Rest your barrel on the edge of the bed," he muttered, gripping the shotgun again, "and aim at that door. The instant you see one of those devils, give it to him."

With a crash the remaining wood gave way, the end of the log used as a battering ram projecting into the room. Over the shattered door, now held only by one bent hinge, a half dozen forms swarmed inward, the quick rush blocking their passage.

Cavendish pulled the trigger, the deep boom of his shotgun echoed instantly by the sharper report of the girl's revolver. She fired twice before the swirling smoke obstructed the view, conscious only that one man had leaped straight into the air, and another had sprawled forward on hands and knees. Cavendish

(Continued on Page 15.)

# HIS BOY

. . BY . .
ELIZABETH JORDAN

CAPTAIN ARTHUR HAMILTON, of the —th Infantry, moved on his narrow cot, groaned partly from irritation and partly from pain, muttered a few inaudible words, and looked with strong disapproval toward the opening of the hospital tent in which he lay. Through it came the soft breezes of the night, a glimpse of brilliantly starred horizon line, and the cheerful voice of Private Kelly, raised in song. The words came distinctly to the helpless officer's reluctant ears.

"'Down the long, l-hong trail,'" carroled Kelly, in buoyant response to the beauty of the evening.

Capt. Hamilton muttered again as he suppressed a seductive desire to throw something at the Irishman's head, silhouetted against the sky as he limped past the entrance.

Six weeks had elapsed since the battle, in which Hamilton and Kelly had been among the many grievously hurt. Kelly, witness this needless service of song, was already convalescent. He could wander about in well-meaning but futile efforts to cheer less fortunate mates. Baker was around again, too, Hamilton remembered, and Barnard and Hallenbeck and Lee, and—oh, hosts of others.

He ran over their names, as he had done countless times before in the long days and nights which had passed since he had been "out of it all," as he put it to himself. He alone, of his fellow officers in the regiment still lay chained to his wretched cot, a very log of helplessness, in which a fiery spirit flamed and consumed. His was not a nature that took gracefully to inactivity; and of late it had been borne in upon him with a cold, sickening sense of fear, new, like his helplessness, that inactivity must be his portion for a long, long time to come. At first the thought had touched his consciousness only at wide intervals, but now it was becoming a constant, lurking horror, always with him, or just within reach, ready to spring.

He was "out of it all," not for weeks or even for months, but very possibly for all time. The doctor's reticence told him this; so did his own sick heart; so did the dutiful cheerfulness of his men and his brother officers. They overdid it, he realized, and the efforts they so conscientiously made showed how deep their sympathy must be, and how tragic the cause of it.

His lips twisted sardonically as he remembered their optimistic predictions of his immediate recovery and the tributes they paid to his courage in the field. It was true he had distinguished himself in action (by chance, he assured himself and them), and he had figured as a hero in the subsequent reports of the battle. But the other fellows would hardly have bothered to have a trifle like that mentioned, he told himself, if the little glowing badge of fame he carried off the field had not been his sole possession. He had given more than his life for it. He had sacrificed his career, his place in the active ranks, his perfect, athletic body. His life would have been a simple gift in comparison.

Why couldn't it have been taken? he wondered for the hundredth time. Why could not he, like others, have died gloriously and been laid away with the flag wrapped round him? But that, he reflected bitterly, would have been too much luck. Instead, he must drag on and on and on, of no use to himself or to anyone else.

Again and again he contemplated the dreary outlook, checking off mentally the details of the past, the depressing experiences to come, the hopelessness of it all; and as his mind swung wearily round the small circle he despised himself for the futility of the whole mental process, and for his inability to fix his thoughts on things other than his own misfortune. A man paralyzed; a thing dead from the waist down—that was what he had become. He groaned again as the realization gnawed at his soul, and at the sound a white-capped nurse rose from a table where she had been sitting and came to his bedside with a smile of professional cheerfulness. She had a tired, worn face, and faded blue eyes, which looked as if they had seen too much of human suffering. But an indomitable spirit gazed out of them, and spoke, too, in her alert step and in the fine poise of her head and shoulders.

"Your mail has come," she told him, "and there seem to be some nice letters—fat ones. One from Spain, has a gold crown on the envelope. Perhaps I had better leave you alone while you read it."



*"Down the long, l-hong trail," caroled Kelly, in buoyant response to the beauty of the evening.*

Hamilton smiled grimly as he held out a languid hand. He liked Miss Foster. She was a good sort, and she had stood by the boys nobly through awful days. He liked her humor, too, though he sometimes had suspicions as to its spontaneity. Then his eye fell on the top envelope of the little package she had given him, and at the sight of the handwriting he caught his breath, and the blood rushed suddenly to his face.

He closed his eyes for a moment in an effort to pull himself together. Did he still care, after 10 years, and like that! But possibly, very probably, it was merely a manifestation of his wretched weakness, which could not endure even a pleasant surprise without these absurd physical effects. He remembered, with a more cheerful grin, that he had hardly thought of her at all during the past year. Preparations for war and his small part in them had absorbed him heart and soul. He opened the letter without further self-analysis, and read with deepening interest the closely written lines on the thin foreign paper, whose left-hand corner held a duplicate of the gold crown on the envelope.

"Dear Old Friend:—You have forgotten me, no doubt, in all these years. Ten, is it not? But I have not forgotten you, nor my other friends in America, widowed exile though I am and oblivious though I may have seemed. I do not know quite why I have not come home for a visit long before this. Indeed, I have planned to do so from year to year, but a full life and many varied interests have deferred the journey one way or another. I have three boys—nine, seven, and five—and it would be difficult to bring them with me and impossible to leave them behind. So, you see——

"But my heart often longs for my native land and in one tower of this old castle I have a great room full of souvenirs of home. It is the spot I love best in my new country. Here I read my mail and write my letters and follow American news in the newspapers friends send me. Here, with my boys tumbling over each other before the fireplace, I read of you, my friend, and your splendid courage, and your injury.

"No doubt by the time this letter reaches you you will be well again, and in no need of my sympathy. But you will let me tell you how proud of you I am.

"I read the newspaper accounts to my boys, who were greatly interested and impressed when they learned that mamma knew the hero. I was much amused by the youngest, Charlie—too small, I thought, to understand it all. But he stood before me with his hands on my knees and his big brown eyes on my face; and when I finished reading he asked many questions about the war and about you. He is the most American of my children, and loves to hear of his mother's country. After the others had gone he cuddled down in my lap and demanded the 'story' repeated in full; and when I described again the magnificent way in which you saved your men, he said, firmly, 'I am HIS boy.'

"I thought you might be interested in this unsought, spontaneous, tribute, and my purpose in writing is to pass it on to you—though I admit it has taken me a long time to get 'round to it!

"You will forgive this rambling letter, and you will believe me, now, as ever.

"Sincerely your friend,
"MARGARET CHALLONER VILLANEUEVA."

Hamilton slowly refolded the letter and returned it to its envelope, letting the solace of its sweet friendliness sink into his heart the while. She had not wholly forgotten him, then, this beautiful woman he had loved and who had given him a gracious and charming comraderie in return for the devotion of his life. He had not been senseless enough to misconstrue her feeling, so he had never spoken; and she, after two brilliant Washington seasons, had married a great Spanish noble and sailed away without suspecting, he felt sure, what she was to him. He had recovered, as men do, but he had not loved again, nor had he married.

He wondered if she knew. Very probably; for the newspapers which devoted so much space to his achievements had added detailed biographical sketches, over which he had winced from instinctive distaste of such intimate discussion of his personal affairs. The earlier reports (evidently the ones she had read) had published misleading accounts of his injuries. They were serious, but not dangerous, according to these authorities. It was only recently that rumors of his true condition had begun to creep into print. The Princess had not read these. Hamilton was glad of that.

He recalled dreamily the different passages of her letter, the remainder of his mail lying neglected on his bed. That boy—her boy—HIS boy. He smiled to himself, at first with amusement, then with a sudden tenderness that pleasantly softened his stern lips. He was weak enough, frightened enough, lonely enough, to grasp with an actual pitiful throb of the heart this tiny hand stretched out to him across the sea. He liked that boy—HIS boy. He must be a fine fellow. He wondered idly how he looked. "Three boys—nine, seven, five"—yes, Charlie was five and had great brown eyes. Like his mother's, the stricken man remembered. She had brown eyes—and such brown eyes. Such kind, friendly, womanly brown eyes—true mirrors of the strong soul that looked from them. Something hot and wet stung the surface of Hamilton's cheek. He touched it unsuspectingly, and then swore alone in deep, frank self-disgust.

"Well, of all the sentimental idiots!" he muttered. "My nerves are in a nice way, when I bawl like a baby because someone sends me a friendly letter. Guess I'll answer it."

Miss Foster brought him pen, ink and paper, and he began, writing with some difficulty, as he lay flat on his back.

"My Dear Princess:—Your letter has just reached me, and you cannot, I am sure, imagine the cheer and comfort it brought. I am still lingering unwillingly on the sick list, but there is some talk now of shipping me home next week, when I hope to give a better account of myself. In the meantime, and after, I shall think much of you and the boys, especially of the youngest and his flattering adoption of me. I am already insufferably proud of that, and rather sentimental as well, as you will see by the fact that I want his photograph. Will you send it to me, in care of the Layton Trust Co., New York? I do not yet know just where I shall be.

"There is a pleasant revelation of well-being and happiness between the lines of your letter. Believe me, I rejoice in both. "Faithfully yours,
"ARTHUR HAMILTON."

# The Strange Case of Cavendish (Continued)

"Then it will be your own loss; for if there be a shot fired, you will get either a bullet or a knife thrust. I would try no sharp tricks, Senor Mendez. Now we go on."

Mendez smiled grimly in the dark, his mind busy. He had seen much life of a kind and felt no doubt but this young woman would keep her word. She had become sufficiently desperate to be dangerous, and he felt no desire to drive her to extremes. Besides he was helpless to resist, but would watch for opportunity, trusting in luck.

"I am to go first?" and his voice assumed polite deference.

"Beside Mr. Cavendish," she replied, "and I will be behind."

"This gentleman, you mean?"

"Yes; and there is no need for any more acting. This is the revolver pressing against your back, senor. I could scarcely miss you at that distance."

They advanced in silence, through the faint gleam of light which illumined the passage through the stone slits over the cell doors. Only then did Mendez venture to pause, and glance back at his captor.

"Pardon, senorita," he said gallantly, "but I would have view of the first lady who ever took Pasqual Mendez prisoner. The sight robs me of all displeasure. In truth it is hardly necessary for you to resort to firearms."

"I prefer them," shortly. "Go on!"

The darkness swallowed them again, but the way was clear, and, once around the sharp turn, a glimmer of distant daylight made advance easier. There was no sign of any guard visible, nor any movement perceptible in the open vista beyond the cave entrance. The girl touched Mendez's arm.

"Wait; I would ask a question or two first, before we venture further. I was brought in this way, yet my memory is not clear. There are two log houses before the cave?"

"Yes," he answered readily; "one somewhat larger than the other—the men occupy that; the other is for myself and my officers."

"Besides Cateras?"

"No, not at present; at times I have guests. It would be pleasurable to entertain you and your friend."

"No doubt. You expect Lacy?"

"You know that also? How did you learn?"

"I heard you talk to the men at the other end. It is true, is it not?"

"I have sent for him; it was yesterday."

"And he could be here now?"

"Not before night; it is a hard ride. Why ask all this?"

"I have reasons. Now, another thing; where are your men?"

His eyes wandered to the gleam of daylight.

"There will be one or two in the bunkhouse likely; the others are with the cattle up the valley."

"But none in your cabin?"

He shook his head.

"And you say Lacy cannot get here before dark? How late?"

He hesitated over his reply, endeavoring shrewdly to conjecture what could be the object of all this questioning, yet finally concluding that the truth would make very little difference.

"Well, senorita, I may as well tell you, I suppose. It is the rule not to enter this valley until after dark. I expect the Americanos to arrive about 10 o'clock."

"The Americanos?"

"Si, there will be three in the party, one of them a man from New York, who has business with me."

Miss Donovan's decision was rapidly made, her mind instantly grasping the situation. This man would be Enright, and the business he had with Mendez concerned Cavendish, and possibly herself also. She glanced again into the stern, hawklike face of the Mexican, recognizing its lines of relentless cruelty, the complete absence of any sense of mercy. His piercing eyes and thin lips gave evidence enough that he was open to any bargain if the reward should be commensurate with the risk. The man's age and gray hair only served to render more noticeable his real character—he was a human tiger, held now in restraint, but only waiting a chance to break his chains, and sink teeth in any victim. The very sight of him sent a shudder through her body, even as it stiffened her purpose.

Her clear, thoughtful eyes turned inquiringly toward Cavendish, but the survey brought with it no encouragement. The man meant well, no doubt, and would fight valiantly on occasion; he was no coward, no weakling—equally clear his was not the stuff from which leaders are made. There was uncertainty in his eyes, a lack of force in his face, which told the story. Whatever was decided upon, or accomplished, must be by her volition; she could trust him to obey, but that was all. Her body straightened into new resolve, all her womanhood called to the front by this emergency.

"Then we will make no attempt to leave the valley until after dark," she said slowly. "Even if we got away now, we would be pursued and overtaken, for the desert offers few chances for concealment. If we can reach that smaller cabin unseen we ought to be safe enough there for hours. Cateras will not bother, and with Mendez captive, his men will not learn what has occurred. Is not this our best plan, Mr. Cavendish?"

"And at night?"

"We must work some scheme to get horses, and depart before those others reach here. There will be plenty of time between dark and 10 o'clock. If we leave this man securely bound, his plight will not even be discovered until Lacy arrives. By that time, with any good fortune, we will be beyond pursuit, lost in the desert. Do you think of anything better?"

That he did not was evidenced by the vacant look in his eyes, and she waited for no answer.

"Here," she said, thrusting the revolver into his hand, "take this and guard Mendez until I return. It will only be a moment. Don't take your eyes off him; there must be no alarm."

She moved forward through the gloomy shadows toward the light showing at the mouth of the cave. The rocks here were in their natural states, exactly as left by the forces which had originally disrupted them, the cavern's mouth much wider than the tunnel piercing the hill, and somewhat obstructed by ridges of stone.



*"It's a place they call 'Sunken Valley'—out there somewhere."*

Sheltered by these, Stella crept to the very edge of the opening and was able to gain a comprehensive view of the entire scene beyond. Within the cave itself there was no movement, no evidence of life. Quite clearly no guard had been posted here, and no precautions taken, although doubtless the only entrance to the deep valley was carefully watched.

A glance without convinced her that no other guardianship was necessary to assure safety. The valley lay before her, almost a level plain, except for the stream winding through its center, and all about, unbroken and precipitous, arose the rampart of rocks, which seemed unscalable.

She rested there long enough to trace this barrier inch by inch in its complete circle, but found no opening, no cleft, promising a possible exit, except where the trail led up almost directly opposite, and only memory of her descent enabled her to recognize this. Satisfied that the top could be attained in no other way, her eyes sought the things of more immediate interest. The two cabins were directly before the entrance, the smaller closely in against the cliff, the larger slightly advanced. Neither exhibited any sign of life; indeed, the only evidence that the valley contained human occupants was the distant view of two herders, busily engaged in rounding up a bunch of cattle on the opposite bank of the stream. These were too far away, and too intently engaged at their task, to observe any movement at this distance.

Her study of the situation concentrated on the small cabin immediately in front. It was low, a scant story in height, but slightly elevated from the ground, leaving a vacant space beneath. It was built of logs, well mortised together, and plastered between with clay. The roof sloped barely enough to shed water, and there were no windows on the end toward the cliff, or along the one side which she could see from where she lay. The single door must open from the front, and apparently the house had been erected with the thought that it might sometime be used for purposes of defense, as it had almost the appearance of a fort. The larger building was not entirely unlike this in general design, except that small openings had been cut in the log walls, and a rude chimney arose through the roof. Both appeared deserted. Confident there could be no better time for the venture, Stella signaled with her hand for the others to join her.

They advanced slowly, Cavendish holding the revolver at the Mexican's head, the latter grinning savagely, his dark eyes never still. Bitter hate, desperate resolve, marked his every action, although he sought to appear indifferent. The girl's lips were compressed, and her eyes met his firmly.

"The way is clear," she said, "and, listen to my warning, senor. We are going straight along the north side of your cabin there, until we reach the door. For about 20 feet we shall be exposed to view from that other cabin, if any of your men are there. If you dare utter a sound, or make a motion, this man will shoot you dead in your tracks—do you understand?"

His look was ugly enough, although he compelled the thin lips to smile.

"Quite clearly—yes, but pardon me if I doubt. You might kill me; I think that, yet how would it serve you? One shot fired would bring here a dozen men—then what?"

"I thank you, senor; there will be no shot fired. Give me the revolver, Mr. Cavendish; now take this knife. As we advance walk one step behind Mendez. You will know what to do. Now, senor, if you wish to try an experiment—we go now."

There was not a sound, not a word. Not unlike three shadows they crossed the open space, and found shelter behind the walls of the hut. The girl never removed her eyes from the other cabin, and Cavendish, a step behind his prisoner, poised for a quick blow, the steel blade glittering in uplifted hand, saw nothing but the back of the man before him. The latter shrugged his shoulders and marched forward, his eyes alone evidencing the passion raging within.

Without pausing they reached the door, which stood slightly ajar. Stella pushed it open, took one swift glance within and stepped aside. The other two entered, and she instantly followed, closing the door, and securing it with a stout wooden bar. Her face was white, marked by nervous emotion, her eyes bright and fearless. With one swift glance she visioned the interior; there were two rooms, both small, divided by a solid log partition, pierced by a narrow doorway.

The back room was dark, seemingly without windows, but this in which they stood had an opening to the right letting in the sunlight. It was a mere slash in the logs, unframed, and could be closed by a heavy wooden shutter. She stepped across and glanced out. The view revealed included a large portion of the valley, and the entrance to the other cabin. There was no excitement, no evidence of any alarm—their crossing from the mouth of the cave had escaped observation. Thus far at least they were safe.

Her heart beat faster as she turned away, satisfied with the success of her plan. Nothing remained now

*(Continued on Page 12.)*

# His Boy - - (Continued)

As he read it over the letter seemed curt and unsatisfactory, but he was already exhausted and had not the strength to make another effort. So he wearily sealed and addressed it, and gave it to Miss Foster for the next mail. Her tired eyes widened a little as she artlessly read the inscription.

During the seemingly endless days and nights that followed, Hamilton battled manfully but despairingly with his sick soul. Wherever he looked there was blackness, lightened once or twice, and for an instant only, by a sudden passing memory of a little child. It would be too much to say that the memory comforted him. Nothing could do that, yet. All he dared hope for was for the strength to go through his ordeal with something approaching manliness and dignity.

The visits of his friends were a strain to him, as well as to them, and it was sadly easy to see how the sense of his hopeless case depressed them. He could imagine the long breath they drew as they left him and found themselves again in the rich, warm, healthy world.

He did not blame them. In their places, he would no doubt have felt just the same. But he was inevitably driven more and more into himself, and in his dogged efforts to get away from self-centered thought he turned with a sturdy determination to fancies about remote things, and especially to imaginings of the boy—the little fellow who loved him, and who, thank God, was not as yet "sorry for him!" Oddly enough, the mother seemed to have taken her place in the background of Hamilton's thoughts. It was her son who appealed to him—the innocent man-child, half American, half Spanish, entering so happily and unconsciously on the enhanced uncertainties of life in the tragic land of his birth.

During the trying, stormy voyage home on the great hospital ship, Hamilton had strange, half-waking visions of a curly-headed lad with brown eyes, standing at his mother's knee, looking into her face as she talked of an American soldier. He began to fancy that the vision held at bay the other crowding horrors which lay in wait. If he could keep his mind on that he was safe. He was glad the mother and son could not, in their turn, picture him—as he was.

When the photographs arrived, soon after he reached New York, the helpless officer opened the bulky package with eager fingers. There were two "cabinets," both of the child. One showed him at the tender age of 2, a plump, dimpled, beautiful baby, airily clad in an embroidered towel. A second was apparently quite recent. A 5-year-old boy, in black velvet and a bewildering expanse of lace collar, looked straight out of the picture with tragic dark eyes, whose direct glance was so like his mother's that 10 years seemed suddenly obliterated as Hamilton returned their gaze. With these was a little letter on a child's note paper, in printed characters which reeled drunkenly down the page from left to right. Hamilton read it with a chuckle.

"Dear Captain Hamilton:—I love you very much. I love you becos you fought in the war. I have your picture. I have put a candle befront of your picture. The candle is burning. I love you very much.

"Your boy,
"CHARLIE."

Accompanying this epistolary masterpiece was a brief note from the writer's mother, explaining that the "picture" of Capt. Hamilton, of whose possession her infant boasted, had been cut from an illustrated newspaper and pasted on stiff cardboard in gratification of the child's whim.

"He insist on burning a candle before it," she wrote, "evidently from some dim association with tapers and altars and the rest. As it is all a new manifestation of his character, I am indulging him freely. Certainly it can do him no harm to love and admire a brave man. Besides, to have a candle burned for you! Is not that a new flutter of glory?"

Hamilton, still in the grasp of a dumb depression he would voice to no one, was a little amused and more touched. In his hideous loneliness and terror the pretty incident, one he would have smiled at and forgotten a year ago, took on an interest out of all proportion to its importance. He felt a sudden, unaccountable sense of pleasant companionship. The child became a loved personality—the one human, close, vital thing in a world over which there seemed to hang a thick black fog through which Hamilton vaguely, wretchedly groped.

He himself did not know why the child interested him so keenly, nor did he try to analyze the fact. He was merely grateful for it, and for the other fact that he cherished no sentimental feeling for the boy's mother. That had passed out of his life as everything else had seemingly passed which belonged to the old order of things. He had always been a calm, reserved, self-absorbed, unemotional type of man, glorying a little, perhaps, in his lack of dependence on human kind. In his need he had turned to his fellows and turned in vain. Now that a precious thing had come to him unsought, he did not intend to lose it.

That was the beginning of an interest which interested and diverted Hamilton for months. He spared no pains to adapt his letters to the interest and comprehension of his small correspondent, and he derived a quite incredible amount of satisfaction from the childish scrawls which came to him in reply. They were wholly babyish documents, about the donkey, the nurse, the toys, and games of the small boy's daily life. Usually they were written in his own printed letters. Sometimes they were dictated to his mother, who faithfully reported every weighty word that fell from the infant's lips. But always they were full of the hero-worship of the little child for the big, strong, American fighting-man; and in every letter, sometimes in the beginning, sometimes at the end, occasionally in both places, as the enthusiasm of the writer waxed, was the satisfying assurance, "I am your boy." Hamilton's eyes raced over the little pages till he found that line, and there rested contentedly.

As the months passed, the healing influence of time wrought its effects. Hamilton, shut in though he was, adapted himself to the narrow world of an invalid's room and its few interests. With the wealth he had



*So he wearily sealed and addressed it, and gave it to Miss Foster for the next mail.*

fortunately inherited he brought to his side leading specialists who might possibly help him, and went through alternate ecstatic hopes and abysmal fears as the great men came and departed.

Very quietly, too, he helped others less fortunate, financially, than himself. The nurses and physicians in the hospital where he lay learned to like and admire him, and other patients, convalescents or newcomers, who were able to move about, sought his cheerful rooms and brought into them a whiff of the outside world. Through it all, winding in and out of the neutral-colored months like a scarlet thread of life and hope, came the childish letters from Spain, and each week a thick letter went back, artfully designed to keep alive the love and interest of an imaginative little boy.

At the end of six months young Charles fell from his donkey and broke his left arm, but this trivial incident was not allowed to interfere with the gratifying regularity with which his letters arrived. It was, however, interesting, as throwing a high light on the place his American hero held in the child's fancy. His mother touched on this in her letter describing the accident.

"The arm had to be set at once," she wrote, "and of course it was very painful. But I told Charlie you would be greatly disappointed if your boy were not brave and did not obey the doctor. He saw the force of this immediately, and did not shed a tear, though his dear little face was white and drawn with pain."

Master Charlie himself discussed the same pleasant incident in the first letter he dictated after the episode.

"I did not cry," he mentioned, with natural satisfaction. "Mamma cried, and Inez cried. Men do not cry. Do they? You did not cry when you were hurt, did you? I am going to be just like you."

Hamilton laughed over the letter, his pale cheeks flushing a little at the same time. He had cried, once or twice; he recalled it now with shame. He must try to do better, remembering that he loomed large as a heroic model for the young man.

He was still reading the little letter when Dr. Van Buren, his classmate at the Point, his one intimate since then, and his physician now, entered the room, greeted him curtly, and stood at the window for a moment, drumming his fingers nervously against the pane. Hamilton knew the symptoms; Van Buren was nervous and worried about something. He dropped the small envelope into his lap and looked up.

"Well?" he said, tersely.

Van Buren did not answer for a moment. Then he turned, crossed the room abruptly, and sat down near the reclining chair in which the officer spent his days. The physician's face was strained and pale. His glance, usually direct, shifted and fell under his friend's inquiring gaze.

"Well?" repeated the latter, compellingly. "I suppose you fellows have been talking me over again. What's the outcome?"

Van Buren cleared his throat.

"Yes, we—we have, old man," he began, rather huskily—"in there, you know." He indicated the direction of the consulting room as he spoke. "We don't like the recent symptoms."

Unconsciously, Hamilton straightened his shoulders.

"Out with it. Don't mince matters, Frank. Do you think life is so precious a thing to me that I can't part with it if I've got to?"

Van Buren writhed in his chair.

"It isn't that," he said, "life or death. It's wor—I mean, it's different. It's—it's these." He laid his hand on the officer's helpless legs, stretched out stiffly under a gay red afghan. "God!" he broke out, suddenly, "I don't know how you'll take it, old chap; and there's no sense in trying to break a thing like this gently. We're afraid—we think—they'll—have to come off!"

Under the shock of it Hamilton set his teeth.

"Why?" he asked quietly.

"Because—well, because they're no good. They're dead. They're a constant menace to you. A scratch or injury of any kind—they've got to go—that's all, Arthur. But we've been talking it over, and we can fix you up so you can get about and be much better off than you are now."

He leaned forward as he spoke, and his words came quickly and eagerly. The worst was over; he was ready to picture the other side. Hamilton stopped him with a gesture.

"Suppose I decline to let them go?" he asked grimly.

Van Buren stared at him.

"You can't," he stammered.

"Why not?"

"Because—why, because your life depends on their coming off!"

Hamilton's lips set.

"My life!" he repeated. "My precious, glad, young life! So full of happiness! So useful!" He dropped the savagely bitter tone suddenly. "No, Frank," he said, quietly, "I won't go through life as the half of a man. I'll let the thing take its course; or, if that will be too slow and too—horrible, I'll help the hobbling beast on its way. I think I'd be justified. It's too much to ask—you know it—to be hoisted through life as a remnant."

Van Buren arose, moved his chair nearer to Hamilton's, and sat down close to his friend's side. All nervousness had left him. He was again cool, scientific, professional; but with it all there was the deep sympathy and understanding of a friend.

"No, you won't," he said, firmly, "you won't do anything of the kind, and I'll tell you why you won't. Because it isn't in your make-up to play the coward. That's why. You've got to go through with it and take what comes, and do it all like the strong chap you are. If you think there won't be anything left in life, you are mistaken. You can be of a lot of use; you can do a lot of good. You will have time and inclination and money. You will be able to get around, not as quickly, but as surely. With a good man-servant you'll be entirely independent of drafts on charity or pity.

"Money has some beautiful uses. If you were a poor devil who hadn't a cent in the world and would be dependent on the grudging service of others, I should wish you to accept and bear, perhaps, but I could not urge you to. Now, your life is helpful to others. You can give and aid and bless. You can be a greater hero than the man who fought in France, and there are those who will feel it."

"That is, my money is needed, and because I've got it I should drag out years of misery while I spread lit-

(Continued on Page 11.)

# The Strange Case of Cavendish

By RANDALL PARRISH  Illustrations by Marguerite Martyn

CHAPTER XXVI (Continued).

"THAT—that is the way, is it not?" she asked. "I was brought from below."

"Yes; it is not far; see, the passage leads upward. Come, we might as well learn what is ahead."

They advanced slowly, keeping closely against the wall, and testing the floor cautiously before venturing a step. A few yards plunged them into total darkness, and, although Cavendish had been conducted along there a prisoner, he retained small recollection of the nature of the passage.

Their progress was slow but silent, neither venturing to exchange speech, but with ears anxiously strained to catch the least sound. Stella was conscious of the loud beating of her heart, the slight rasping of Cavendish's feet on the rock floor. The slightest noise seemed magnified. The grade rose sharply, until it became almost a climb, yet the floor had evidently been levelled, and there were no obstructions to add to the difficulty of advance. Then the passage swerved rather sharply to the right, and Cavendish, leading, halted to peer about the corner. An instant they both remained motionless, and then, seeing and hearing nothing, she could restrain her impatience no longer.

"What is it?" she questioned. "Is there something wrong?"

He reached back and drew her closer, without answering, until her eyes also were able to look around the sharp edge of rock. Far away, it seemed a long distance up that narrow tunnel, a lantern glowed dully, the light dim and flickering.

The lantern occupied a niche in the side wall at the bottom of a flight of rude steps. Not more than a half-dozen of these were revealed, but at their foot, where the passage had been widened somewhat, extended a stone bench, on which lounged two men. One was lying back, his head pillowed on a rolled coat, yet was evidently awake; for the other, seated below him, with knees drawn up for comfort, kept up conversation in a low voice, the words being inaudible at that distance. Even in that dim light the two were clearly Mexican.

"What shall be do?" she asked, her lips at Cavendish's ear. "We cannot pass them—they are on guard."

"I was wondering how close I could creep in before they saw me," he answered, using the same caution. "If I was only sure they were alone, and could once get the drop, we might make it."

"You fear there may be others posted at the top?"

"There is quite likely to be; the fellows are evidently taking no chance of surprise. What do you think best?"

"Even if you succeeded in overawing these two, we would have no way of securing them. An alarm would be given before we could get beyond reach. Our only hope of escape lies in getting out of here unseen."

"Yes, and before Cateras is discovered."

"He gave no orders to the guard to return."

"No; but he will be missed after a while and sought for. We cannot count on any long delay, and when it is found that he has been knocked out, and we have disappeared, every inch of this cave will be searched. There is no place to hide, and only the two ways by which to get out."

"Then, let's go back and try the other," she urged. "That opens directly into the valley and is probably not guarded. What is happening now?"

A gray gleam of light struck the steps from above, recognized instantly as a reflection of day, as though some cover had been uplifted connecting this underground labyrinth with the clear sky. A dim shadow touched the illumined rocks for a brief moment, a moving shadow, uncertain in its outlines, grotesque, shapeless; and then the daylight vanished as suddenly as it dawned. There was a faint click, as though a door closed, while darkness resumed sway, the silence unbroken, but for the scraping of a step on those rude stairs. The two guards below came to their feet, rigid in the glow of the lantern, their faces turned upward. Then a man came slowly down the last steps and joined them.

## CHAPTER XXVII.

### A DANGEROUS PRISONER.

HE WAS tall and thin, wearing a wide cloak about his shoulders, and high hat, with broad brim. Even at that distance it could be seen than his long hair was gray, and that a heavy mustache, snow-white, made more noticeable the thin features of his face. The man was Mexican, no doubt of that, but of the higher class, the dead pallor of his skin accented by the black, deep-seated eyes. He looked at the two men closely, and his voice easily reached the ears of the listeners.

"Who posted you here?"

"Juan Cateras, senor," answered one.

"Not on my order. Dias is watching above. Did the lieutenant give you a reason?"

"The prisoners, senor."

"The prisoners! Oh, yes, those that Lacy had confined here. Well, they will not be here for long. I do not believe in prisoners, and because I do business with that dog is no reason why he is privileged to use this place to hold his victims. I have just dispatched a messenger to Haskell to that effect, and we'll soon be rid of them. Where is Cateras?"

"In the valley, senor; he went back down the passage with Silva after posting us here."

"And the prisoners?"

"Occupy the two inner cells. Merodiz here says one of them is a girl."

"A girl!" the tall man laughed. "That then will account for the unusual interest of Juan Cateras, and why he preferred being left in charge. A girl, hey, Merodiz! You saw the witch? What sort was she?"

"An American, senor, young and good to look at," the other man explained. "Her eyes as blue as the skies."

"Good! 'tis not often the gods serve us so well. I forgive Cateras for failure to report such a prize, but from now on will see that he takes his proper place. She was here when we came?"

"No, senor, the two Americanos brought her; it was Silva and I who put her in the cell."

"At Cateras' order?"

"Yes, senor."

"In what cell?"

"The second in the passage; the man who was here when we came has the one this way."

"Caramba! this is all pleasant enough. I will pay my respects to the lady, and there is no time like the present."

He turned away, thumbing his moustache, quite pleased with his conceit, but one of the men stopped him with a question.

"We remain here, senor?"

"Yes, you might as well," his lips smiling, "and if the Senor Cateras passes, you can tell him that I visit the fair American. It will give him joy."

The girl drew Cavendish back hurriedly, her mind working in a flash of inspiration.

"Quick," she breathed in his ear. "There is a niche where we can hide a few yards back. If he follows the other wall he might pass, and not notice."

"But he goes to your cell; 'tis Pasqual Mendez."

"I know, but come. He must not go there. I will tell you my plan."

They were pressed back within the slight recess before the Mexican turned the corner, and she had hastily breathed her desperate scheme.

"It can be done," she insisted, "and there is nought else possible. We dare not let him enter, and find Cateras, and to kill the man will serve no good end. You will not? Then give me the revolver. Good! Be silent now."

Mendez came down the black passage, evidently in rare good humor, humming a tune, with one hand pressed upon the wall to better guide his movements. So dark it was, even the outlines of his form were indistinguishable, yet, as he felt no need for caution, it was easy enough to trace his forward progress. The girl stood erect, the revolver gripped in one hand, the other pressing back her companion into the recess. She had lost all sense of fear in the determination to act; better risk all than surrender without a struggle. Mendez fumbled along the wall, stumbled over some slight projection and swore; another step, and his groping hand would touch her. He never took the step, but was whirled against the side wall, with the cold barrel of a revolver pressed against his cheek. A stern, sibilant whisper held him motionless.

"If you move, I fire, senor; raise your hands—quick!"

He responded mechanically, too profoundly astounded to dream of resistance. It was the sound of the voice which impressed him.

"Santa Maria! A woman?"

"Yes, senor, a woman; the same you sought, but I have found you first."

He chuckled.

"A good jest, surely; how came you here?"

"Not to discuss that, senor," quietly. "Nor is this to be laughed over. If you would live, do as I say. Mr. Cavendish, see if the man bears weapons."

"Only a belt with a knife."

"Keep the knife; it may come handy for some purpose. Now, bind his hands with the belt. Cross your wrists, senor."

He had lost his temper, no longer deeming this a joke.

"You damn vixen," he growled savagely. "This play will soon be done; do you know who I am?"

"The Senor Pasqual Mendez, but that means nothing," she answered. "This revolver will kill you as surely as anyone else. Do what I say then, and talk no more—cross your wrists behind."

He did so, and Cavendish strapped the stout belt about them, winding it in and out until he had sure purchase. He drew it so tightly the fellow winced.

"It hurts, senor," she said, satisfied. "Well, to hurt you a little is better than what you planned for me. Now lead on. No, listen first. I know who you are and your power here. That is why we took this chance of making you prisoner. We are desperate; it is either your life, or ours, senor. You are an outlaw, with a price on your head, and you realize what chances one will take to escape. Now, there is just one opportunity given you to live."

"What, senorita?"

"That you accompany us down the passage into the valley as hostage. You will compel your men, if we encounter any, to furnish us horses."

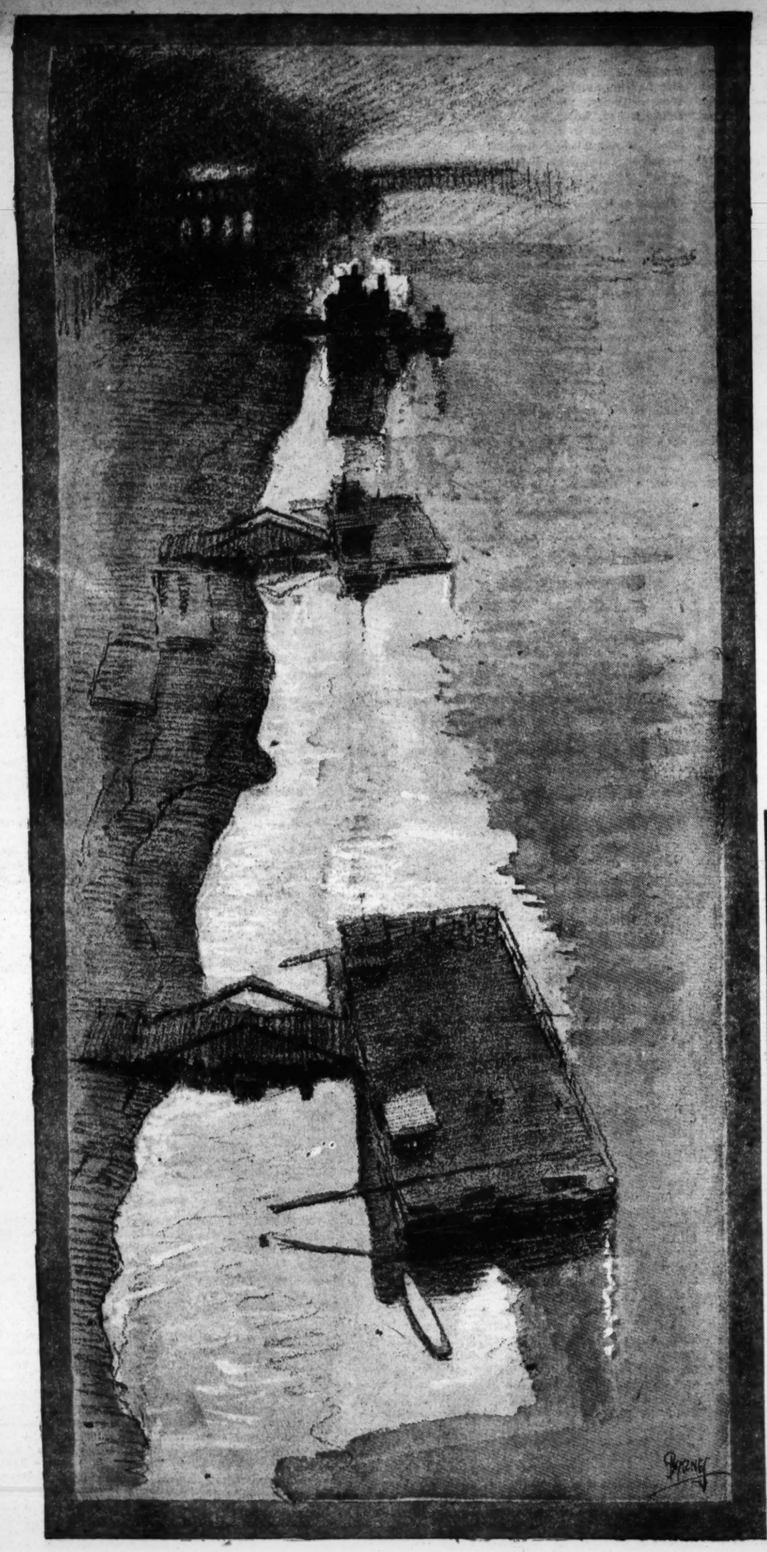
"But the men may not obey. I cannot promise; Senor Cateras"——

"Senor Cateras will not be there," she interrupted sharply. "We have already seen to Senor Cateras. The others will obey you?"

"They may; I cannot promise."



*Quietly she pushed forward the barrel of the shotgun, and waited.*



# Our Nearest Summer Resort --- The Free Bridge

WHAT has become of the free bridge—the bridge that once filled columns of our newspapers, made planks in our political platforms, and furnished a subject for our civic orators?

Just this: The free bridge has become the board walk of South Broadway, the promenade of the people. It is a place where little children gather in the evenings to play, and where old men wander to ruminate. It is a trysting spot for lovers, and a grand stand with free seats for everybody. The people who live down in that neighborhood think a whole lot of the free bridge, especially on hot nights.

The best time to go is just before sunset. Long streaky clouds with bellies of gold and backs of dark purple smolder slowly into the leaden gray of cooling metal high over the jagged horizon of church spires, square roofs, smokestacks and water tanks that compose St. Louis' skyline.

A big man and a little woman sit on a bench at the edge of the sidewalk of the bridge, he pulling at a battered pipe while she, in gingham bungalow apron, strains her eyes at a newspaper until he playfully takes it away from her.

Four small, barefoot boys sit on a bench. You ask them why they come on the bridge.

"To keep cool," answers the first, promptly.

"To see the boats go down," says the second.

"Fresh air," the third, and:

"Aw, I dis come wid de gang," concludes the very small one, at the end.

Darkness falls swiftly. An incandescent palace, a blazing radiant thing, moves out from the bank with a hoarse whistle, and floats on its stately way downstream. From a bench beside a great girder comes the strumming of a guitar, and the gleaming of white teeth and the sound of low, mellow laughter, for the bridge has no distinction of color. An old man, gray and nondescript, watches the brilliant excursion steamer until its lights melt into the gray distance, and there is hopelessness and defeat in his eyes.

A swarthy woman herds five swarthy children along, with much chattering and exclaiming. A couple under 20 years of age hunt for a bench where the arc light doesn't shine so brightly. A foundry farther down comes into fiery prominence. From the tangled, indistinguishable, dark mass that lines the levee below the Eads bridge a red light, then a green, wink out.

That is the free bridge now.







IN ST. LOUIS AND THE GREAT TERRITORY SERVED BY THE POST-DISPATCH IT IS THE FIRST AND ONLY NEWSPAPER TO OWN AND OPERATE ITS OWN ROTOGRAVURE PLANT.

# ST. LOUIS POST-DISPATCH

SUNDAY MORNING AUG. 10, 1919.

ROTOGRAVURE PICTURE SECTION

## THE SURVIVAL OF THE FITTEST. SUPREME LAW OF THE JUNGLE AND DESERT



Remarkable photograph of a lioness in the act of breaking the neck of a zebra, taken in the Uganda region of Africa by Capt. W. Robert Foran, noted English soldier, hunter of big game and journalist. Capt. Foran followed the Roosevelt expedition through the African jungles as a newspaper correspondent and contributed largely to the literature of that noted hunt. Later Foran returned to England in time to take part in the big war. When last heard of he was wounded in Belgium.

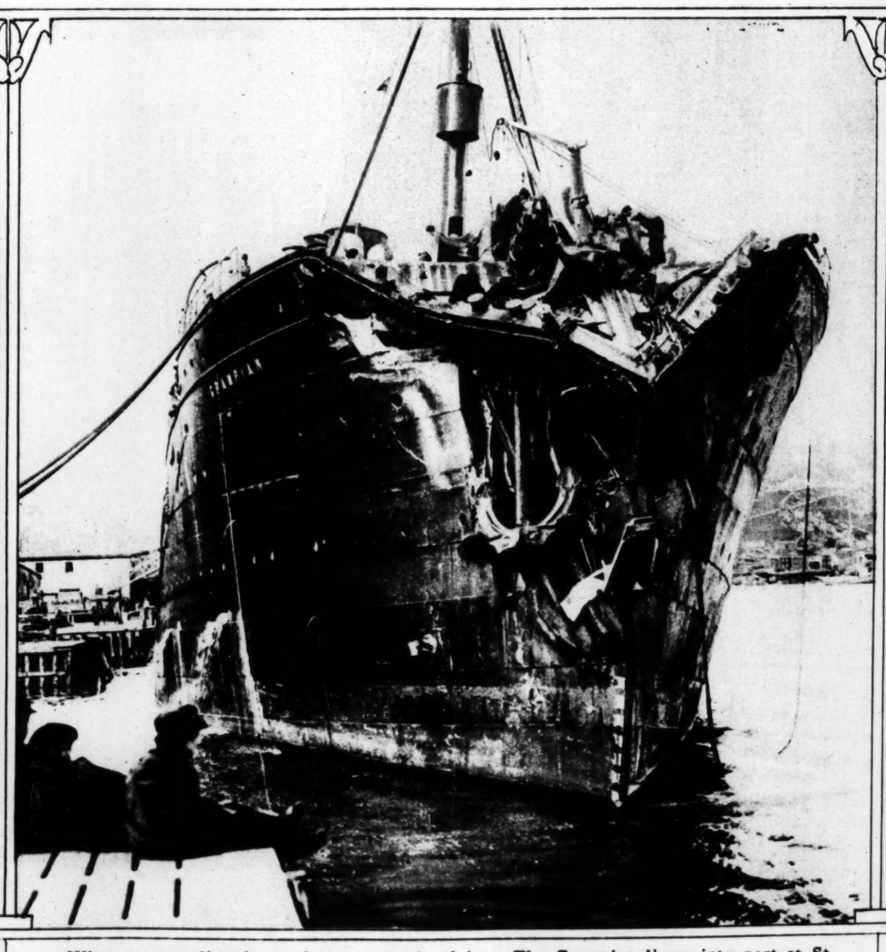
This picture was taken in the Uganda by Capt. Foran some years prior to the Roosevelt expedition. One morning while Foran was hunting, he saw a zebra stallion grazing some distance from a herd of its striped companions. At the same time he saw the lioness make the attack, and hastily taking the camera from the gun bearer, got within 15 paces of the scene and thus procured his view of the death struggle. Then taking his magazine rifle he dispatched the lioness and ended the zebra's agony.

This picture was examined by Col. Roosevelt and pronounced a faithful reproduction of scenes that are not uncommon in the African game haunts.



Culture in New York is broad enough to include cabbages as well as classics—these two giant vegetables, displayed by Park Commissioner Gallatin, were grown in the public library plot, in the heart of the city.

—Copyright, Underwood & Underwood.



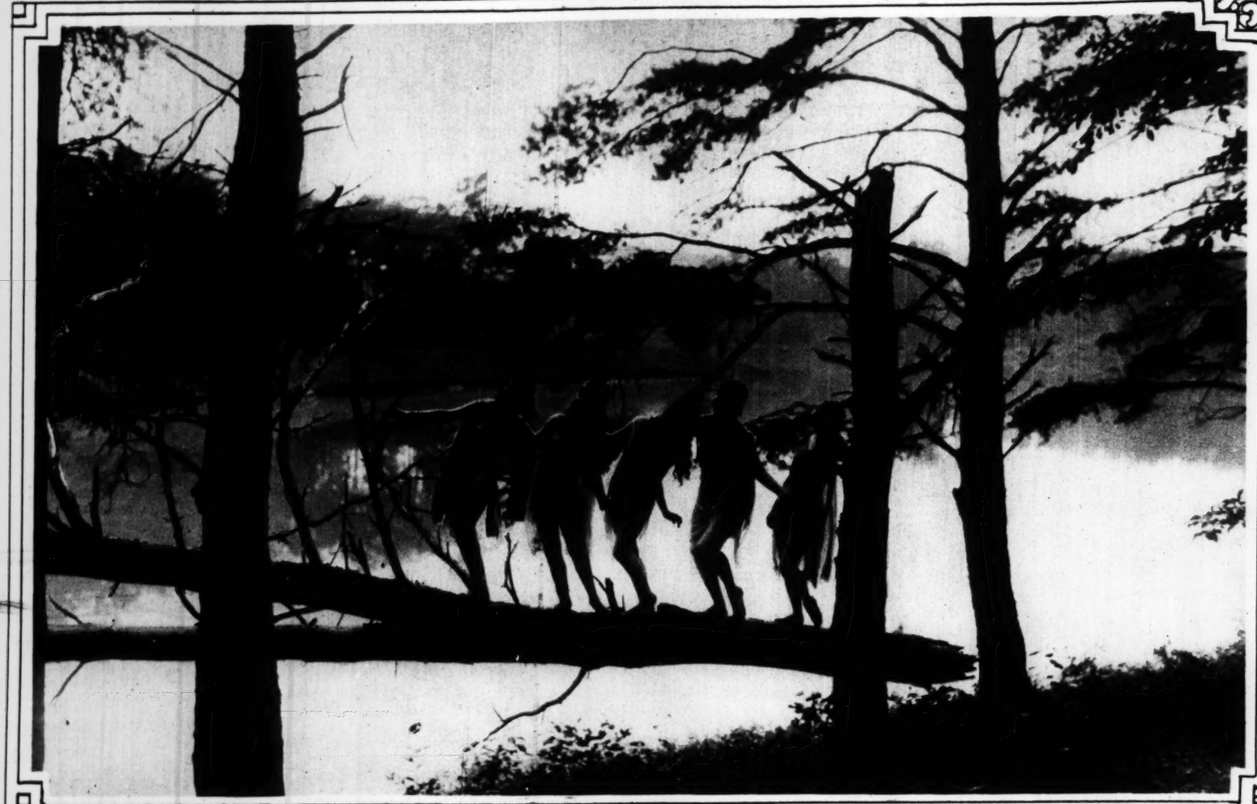
When an ocean liner bumps into a mountain of ice. The Grampian limps into port at St. Johns after collision with a berg. Her skipper quickly chose to hit the obstruction head-on, instead of risking a glancing blow such as sliced open the Titanic.

—Copyright, Press Illustrating Service.



A venerable Prince of the church—Cardinal Gibbons celebrates his eighty-fifth birthday in the garden of a friend's estate at Union Mills, Md.

—Copyright, International Film Service.



Washington, D. C., girls qualify as wood nymphs. A scene in the outskirts of the national capital where a group of young women are learning classic dancing and getting near to nature.
—Copyright Photo by Underwood & Underwood.



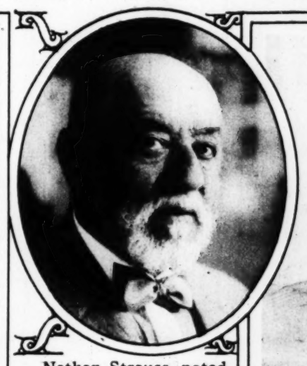
Sounding the call of the simple life. A member of the Washington, D. C., back-to-nature group of young women.
—Copyright Photo by Underwood & Underwood.



War secrets previously held back by censor are being unveiled. Photo of a thousand-pound smoke bomb dropped from airplane.
—Photo by Underwood & Underwood.



Lloyd George arrives home. His welcome at London was on a tremendous scale.
—Photo by International Film Service.



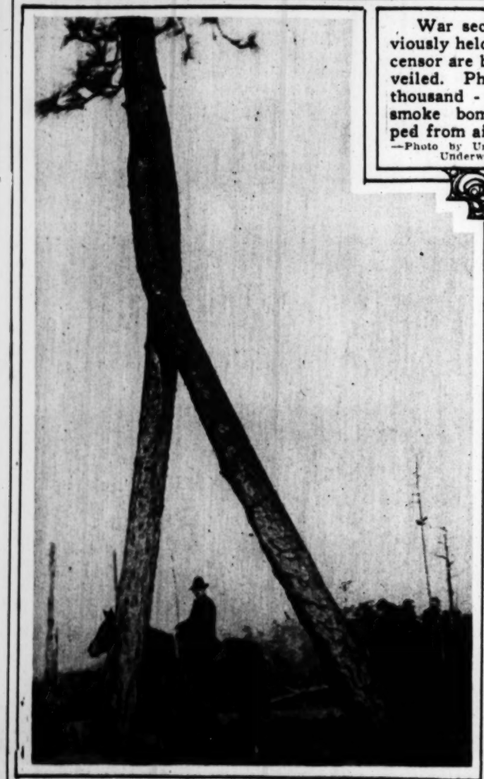
Nathan Strauss, noted philanthropist, would like to be first Mayor of Jerusalem when the Jews return to Palestine.
—Copyright Photo by Press Illustrating Service.



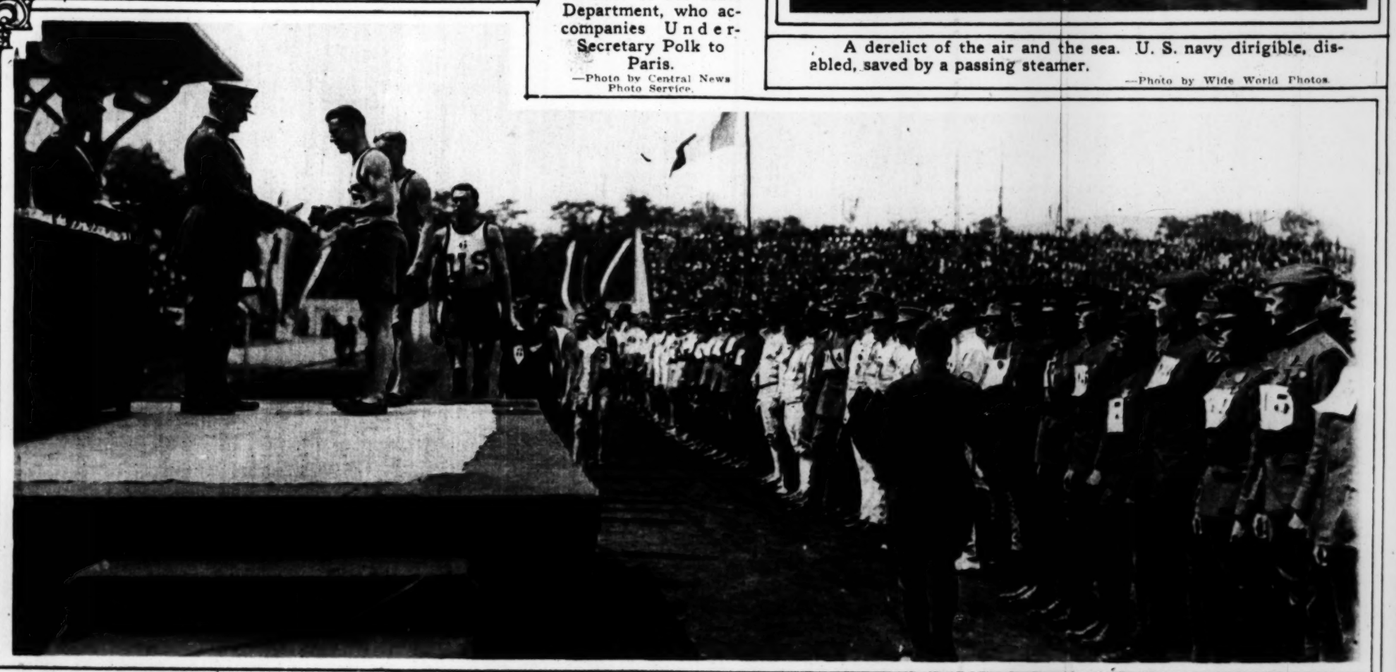
L. N. Woolsey, solicitor of the State Department, who accompanies Under-Secretary Polk to Paris.
—Photo by Central News Photo Service.



A derelict of the air and the sea. U. S. navy dirigible, disabled, saved by a passing steamer.
—Photo by Wide World Photos.

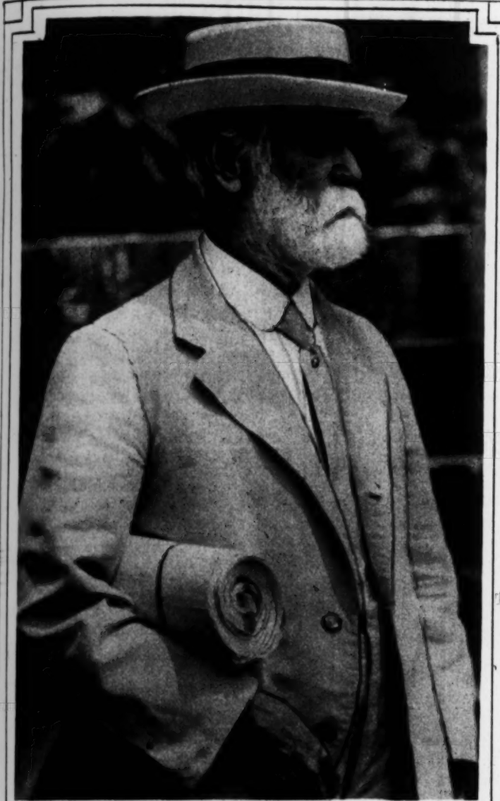


The "pirate tree." This freak, standing until recently near Cravens, La., was supposed to mark the burial place of pirates' gold. Search on various occasions failed to uncover the treasure.
Photo by Underwood & Underwood.



Gen. Pershing presenting prizes to soldiers, winners of various events in the interallied games at Pershing stadium, Joinville, France.
—Photo by International Film Servi.

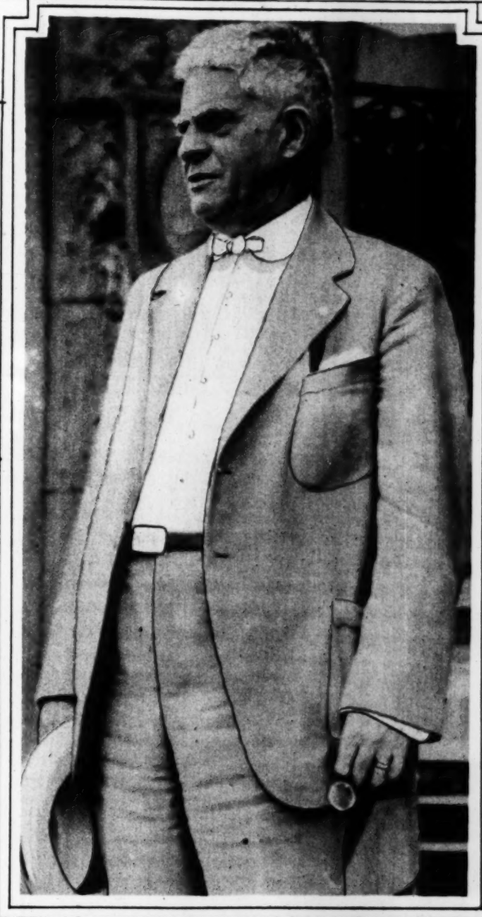
# PROMINENT ST. LOUISANS WE MEET DOWNTOWN THESE SUMMER DAYS



Circuit Judge George H. Shields, Nestor of the bench, leaving the courthouse after a busy day.



N. A. McMillan and Walker Hill, executive managers of the new First National Bank consolidation are slipping out quietly for a sandwich and a glass of milk.



W. S. McChesney Jr., president of the Terminal Railroad Association finds it a bit warm as he ascends the incline at Union Station leading to the elevators.



David R. Calhoun, after a session in textiles, has closed his desk for the day.



Festus J. Wade has decided to call it a day and is shown leaving the Mercantile.



B. F. Bush, who looks after all the railroads in the Southwestern district for his unc'e Samuel, encourages the newsboy's trade.



Receiver Rolla Wells of the U. R. is waiting at Broadway and Olive for a car—no, not necessarily a street car.



Clarence H. Howard, steel magnate, on his way to meet a Boy Scouts' Committee.



A bit of Sunny Spain in Sunny California. Some of the merrymakers in picturesque costumes at the recent Spanish fiesta and carnival at Santa Barbara, Cal.
—Photo by International Film Service.



Senorita Olga Eschaurre of Chile, popular in society circles at Washington, who is to marry Senor Carlos Uribe, brother of the wife of the Minister from Colombia.
—Copyright Photo by Harris & Ewing, from Paul Thompson.



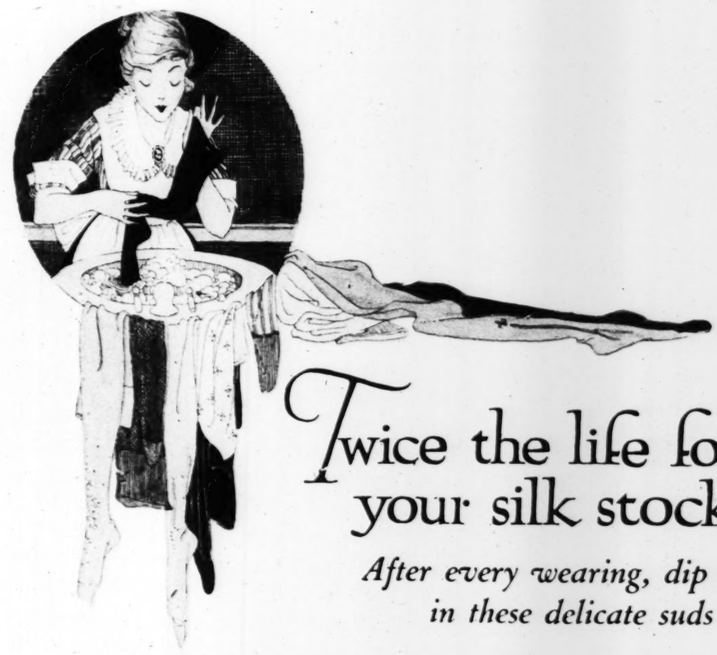
She has been called "the most beautiful girl in American society." Miss Geraldine Graham, daughter of Mrs. Wm. Miller Graham, Santa Barbara, Cal. She makes her formal debut at Newport this year
Copyright Photo by Underwood & Underwood.



Miss Belle Baruch, daughter of "Barney" Baruch, at the Victory Horse Show, Islip Polo Club, Bayonne, N. J.
—Copyright Photo by Press Illustrating Service.



De Valera, "President of the Irish republic," as he appeared in conference with Archbishop Mundelein at the archepiscopal residence, Chicago. Archbishop Mundelein has been mentioned recently as a possible Cardinal.
Photo by International Film Service.

Twice the life for your silk stockings!

*After every wearing, dip them in these delicate suds*

SILK stockings should never be left unlaundered after a single wearing, as perspiration attacks the fibre and weakens it. Freshen them, the moment they get soiled, in pure Lux suds!

Lux comes in delicate white flakes that dissolve instantly in hot water. You simply toss a tablespoonful into hot water and stir up a rich lather. Then add cold water until the suds are lukewarm—and in your stockings go!

Don't let another pair of your silk stockings be ruined by perspiration. Get Lux today from your grocer, druggist or department store.—Lever Bros. Co., Cambridge, Mass.

A few dont's for silk stockings

*Never wring* silk stockings. Wringing injures the fibre. Just squeeze the water out gently.

Always use a warm iron, never a hot one. Heat injures silk fibre and yellows white and delicate colors.

Spread clocked stockings on a towel, and roll immediately to dry. Iron while still damp. This will keep the clocks from running.

THERE IS NOTHING FOR FINE FABRICS LIKE LUX: YOU CAN TRUST ANYTHING TO LUX THAT PURE WATER ALONE WON'T INJURE.

Copyrighted, 1919, by Lever Bros. Co.




Rotogravure Will Tell Your Story

PRESENT day perfection of the Rotogravure Process opens up new avenues for the advertiser. The product or package can be shown *exactly as it is* to the prospective purchaser, for the Rotogravure

VIVIDLY ILLUSTRATES

by Means of Both Photographs and Drawings.

# BRIDES OF SUMMERTIME



Mrs. Paul Fox, formerly Miss Vivian Ethel Hehl.
—Photo by De Woskin.



Mrs. H. Carlyle Pollock, formerly Miss Adele Nichols, one of the Nichols twins.
—Photo by Schwartz.



Mrs. Louis Suss, formerly Miss Vivian Aufderheide.
—Photo by Block Hess Studio.



Society takes up classic dancing in California. Photo of Mrs. Frank Havens, Piedmont, Cal., on whose estate Ted Shawn and his wife, Ruth St. Denis, are giving a summer course in esthetic dancing.
—International Film Service.



Life size bust of Gen. John J. Pershing, by F C. Nedderhut, 3717 Ohio avenue, St. Louis.



Deck scene, looking aft, on U. S. S. Sproston, latest type of destroyer accepted by American navy. The vessel made an average of 34 knots on her trial trip.
—International Film Service.



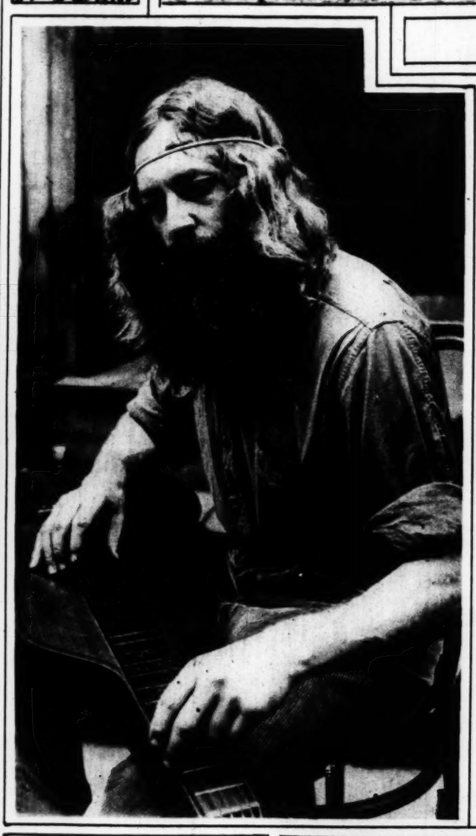
Curious Hindoo funeral custom. Just before burial or cremation, family and relatives have their picture taken with body of dead person in their midst. The dead woman is in the center of the group, her head supported by another woman. The surviving husband is seated at right, and the children are those of the couple.
—Photo by Wide World Photos.



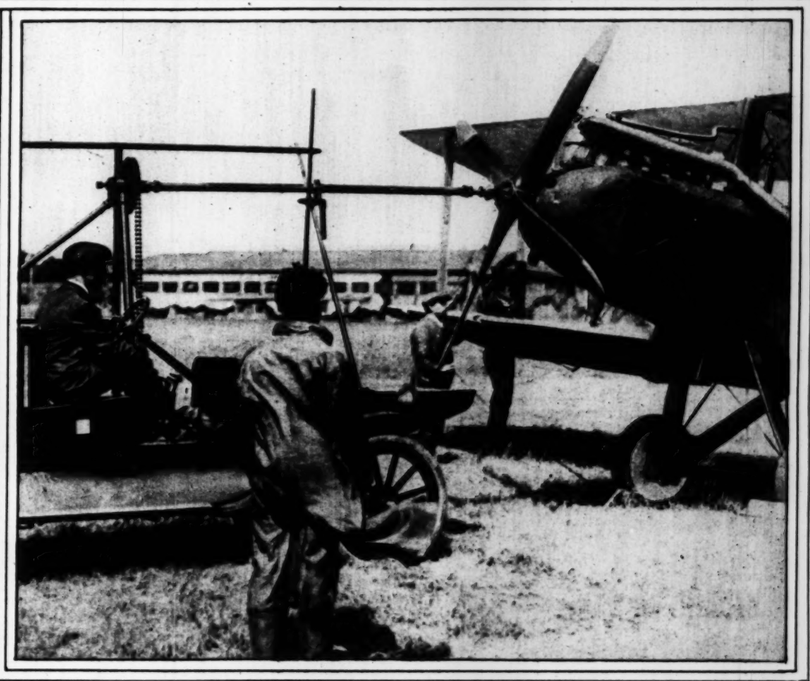

German soldiers guarding looted delicatessen in Berlin, one of many such places robbed by hungry mobs.
—Copyright Photo by Underwood & Underwood.



Hattie visits the manicurists—or they visit Hattie, which is more probable. Hattie is the prize elephant of the Central Park zoo, New York City.
—Photo by International Film Service.



Wm. Pester, California desert hermit, visits New York to teach the inhabitants how to live on $5 a week.
—Copyright Photo by Underwood



"Cranking up" an airplane. Ingenious device that does away with starting the propeller by hand, a hazardous operation which has resulted in many serious accidents. This contrivance, being on wheels, is easily moved to any part of an aviation field.
—Copyright Photo by Western Newspaper Union.



The simple life in Singapore. Grinding oil from the seeds of the sesamum plant. The Malay uses the oil in his cooking. The thatched roof turns as the oxen move around. Another native, under the roof, feeds the seeds into a hopper.
—Photo by courtesy Centenary Commission, Methodist Episcopal Church, from International Film Service.



Members of the picturesque Abyssinian mission that came to thank the United States for its part in the war. Left: His excellency, Dedjazmatch Hado, head of the mission; center: Ate Neroty, another member; right: Kantiba Gabrou, third member and interpreter.
Photos Copyright by Chinedinst, from Underwood & Underwood.

# THE FALL FASHION SHOW



Evening gown of tan net over tight-fitting foundation of peau de soie. The neck and silk ruchings are of the silk, the latter emphasizing the extreme fullness of the net overskirt. The silk belt is in two shades of henna. Front and back views.



Renaissance dress in navy blue faille. Embroidered in turquoise beads; built on straight lines, with hip and skirt fullness given by gathered wing paniers and drapery. Front and back views.





—Photos by Fashion Camera Studios.



Taupe velvet combined with a brim of the same shade of Angora.



Imported brown veil in fancy combination mesh, bordered in self-tone tulle embroidered in a design similar to the mesh of the net.





Imported French velour coat with panel over tunic of black satin, having collar, cuffs and hem of mole. Wide sash of the satin and the velour. Front and back views.



Square gray veil in novelty mesh. Hem ornamented with blue wooden beads.



Triumvirate of brawn, agility and comicality is what this picture of Jack Dempsey, Douglas Fairbanks and Charlie Chaplin might be called.

—Copyright, Underwood & Underwood.



Lieut. George H. Burgess and his bride, Miss Millie K. Schafer, ready to go aloft in airplane to be married by means of radio telephony. The parson decided to stay on the ground.

—International Film Service.





The safe foot covering for children does not permit the little feet to be distorted by unscientific and unnatural shaped shoes.

Give the kiddies' feet a treat with

**BILLIKENS**

America's most successful shoes for children. Soft as a glove, strong as a fort.

Made only by

**McELROY-SLOAN SHOE CO.**

St. Louis, Mo.

*Sold by a Leading Retailer in Each City*



*Pretty Little White Noses*

Apply LILA on the nose and it will remain naturally white without the use of powder.

**Your nose will not get "shiny."**

YOU can own bewitching beauty, the beautiful skin of a babe—soft, white and irresistibly attractive by using pure and exquisite

Lila

**The Secret of a Soft, White Skin**

LILA whitens and beautifies the skin marvelously and instantly

*50c and $1.00 Per Bottle*

**ANSEHL PHARMACAL CO.**

77 Preston Place St. Louis, Mo.



Deposit each week a part of your wages *in the* FIRST NATIONAL BANK

*$1.00 or more starts a Savings Account*

Open Monday nights until 6:30 o'clock

NATIONAL BANK PROTECTION *for Your* SAVINGS

BROADWAY and LOCUST

NATIONAL BANK 1st IN STLOUIS

ROCK-A-BYE BABIES ARE GOOD

And these attractive Nursery Specialties explain why.

FREE Catalogue shows full ROCK-A-BYE BABY Line.

**Perfection Manufacturing Co.**

2704 N. Leffingwell Av., St. Louis, Mo.

SCALES TO SHOW HOW THEY GROW $5.00

When Fashion Decrees Tight Sleeves

wisdom / prudence / economy counsels

Kleinerts DRESS SHIELDS



**Nadine Face Powder**

*(In Green Boxes Only)*

**Keeps the Complexion Beautiful**

Soft and velvety. Money back if not entirely pleased. Nadine is pure and harmless. Adheres until washed off. Prevents sunburn and return of discolorations. A million delighted users prove its value. Popular tints: Flesh, Pink, Brunette, White, 50c, by toilet counters or mail. Dept. P D.

**National Toilet Co., Paris, Tenn., U.S.A.**

Tetlow's Pussywillow Talc de luxe

AN uncommonly good combination of powders scented with the elusive and exclusive Pussywillow odor.

The finest talc our seventy years' experience has taught us how to produce.

You'll admit there is an indescribable difference in favor of Pussywillow Talc de luxe the first time you use it. Obtainable at good stores in the new hand-fitting box that doesn't topple over on the dresser -- 35 cents.

Other Pussywillow preparations are

Face Powder 50 cents
Face Powder Tablets 50 cents
Rouge 50 cents
Toilette Cream 50 cents

HENRY TETLOW CO.
ESTABLISHED 1849
Philadelphia, Pa.




*Delightfully Different - Thirty five cents*

TROCO

**No Wonder It's So Good**

**—Made From Coconuts and Milk**

There's a very good reason for this quality of Troco—for its sweet, delicate flavor and perfect texture—for it is made from the dainty white meat of coconuts churned with pasteurized milk. It is appetizing, wholesome and nutritious.

Such quality naturally makes Troco your ultimate choice, once you try it. You can pay more, but you can't buy finer flavor, sweetness and delicateness, than you enjoy in Troco.

Every carton of Troco is straight from the churn. You are always assured of freshness. It will save you from 15 to 40 cents the final argument for the adoption of Troco.

If your grocer hasn't Troco or can't get it for you, order it by mail. There are many similar products, but only one Troco.

Troco is labeled "oleomargarine" by reason of old laws made before it was invented. But it contains no animal oils just pure vegetable fats and pure pasteurized milk

**Troco Nut Butter Company**

Chicago, Milwaukee
New York




JC AMERICAN BEST RIBBONS

SATIN DE LUXE
TROUSSEAU
SANKANAC
DEMOCRACY
LADY FAIR VIOLET

Buy them by name

JOHNSON, COWDIN & CO.
40 East 30th Street, New York City

Send for RIBBONOLOGY

**"Mrs. Graham's Hair Color Restorer is Simply Wonderful"**

Mrs. Williams says: "I procured a sample of Mrs. Graham's Hair Color Restorer and was curious enough to try it. It is simply wonderful and I would not do without it."

The results she obtained from this preparation can be obtained by any woman. Gray and faded hair is quickly restored to its natural color and made rich and glossy.

It is a clear liquid that does not stain and is absolutely harmless. Easy to apply and it is impossible to tell that you are using it. Price, $1.50.

For sale by
Judge & Dolph Drug Co.
Weipert Drug Co.
Wolff-Wilson Drug Co.
—ADV.

An Excellent Tonic for Ladies' and Gentlemen's Hair

**HONIC'S BALDPATE HAIR TONIC**

NEVER FAILS

Nourishes and strengthens the follicles and thus promotes the growth of the hair. Relieves the scalp of unhealthy accumulations and secretions. Gives a rich gloss, is highly perfumed and free from oil. Makes the hair light and fluffy.

**Send 10c for Trial Size**

Applications obtained at the Better Barber Shops.

**BALDPATE CO., NEW YORK**
**467 West 34th St., Dept. C.**

Reg. in U. S. and Canada

Sold by all druggists or send $1.00

5¢ buys

your relief from hard work on wash day, and leaves snowy white clothes than it is possible to obtain in any other way.

**Staufer's Laundry Tablets**

**Twenty Years on the Market**

take the place of scrubbing and rubbing. One 5c cake washes two boilers of clothes. Won't harm the finest fabrics. Brightens rather than diminishes colors. Wash the Staufer Way once and you'll never wash any other way.

USE No SOAP

**All Grocers Sell Staufer's**

Staufer's Laundry Supply Co., 823 Universal Bldg., St. Louis, Mo.





Quality, beauty and exquisite tone—

*The Artophone*

The machine that plays all records and comes to you with an absolute guarantee.

The Artophone will be placed in your home for free trial.

$55 Up To be paid for weekly

Call or write for particulars

**The Artophone Co.**

1113 Olive Street



*The Lure of Beautiful Eyelashes and Well Formed Eyebrows*

*The EYES are what men are first.* To hold attention they must possess the magical lure which long, silky luxuriant Eyelashes and well formed Eyebrows give to them? So, if your eyes are not adorned with these wonderful allurements, why not begin at once to have them? You can work a magical transformation if you will just apply a little

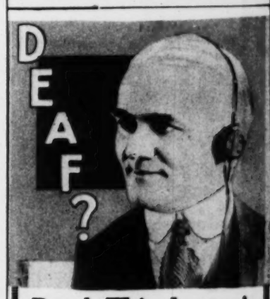
*Lash-Brow-Ine*

for a short time. Results will amaze and delight you. Stars of the stage and screen, as well as hundreds of thousands of women everywhere use and recommend this *Beauty Builder* which stimulates and promotes the growth of Eyelashes and Eyebrows, and gives that deep, soulful expression to the eyes so highly prized by women *who are*. Will YOU try "Lash Brow-Ine"? It is a pure, delicately scented cream, guaranteed absolutely harmless, tested and approved by the best chemists and Beauty specialists of America.

SATISFACTION ASSURED OR PRICE REFUNDED.

If your dealer cannot supply you, send direct. Price 50c Prepaid, in plain cover. Beware of imitations. Look for the picture of *"The Lash-Brow-Ine Girl"* same as above, on every package of the genuine.

MAYBELL LABORATORIES,
4303-25 Grand Blvd., Chicago.




**Read This Letter!**

"My deafness is so severe that I have to use a Type D Acousticon. With it I have been able to perform acceptably my duties as an officer of this company and act as director of an industrial concern of considerable size. It also enables me to talk to my family and friends without strain or inconvenience on their part or mine. During the 27 years of my deafness it is the only aid which has enabled me to hear."

Signed—name on request.

It is such letters as this from people of prominence and distinction which encourage us to persist in urging you to accept without a penny of cost the

**1919 Acousticon**

**For 10 Days' FREE TRIAL**

**No Deposit—No Expense**

Since the perfecting of our new 1919 "Acousticon" it is smaller, better and of greater efficiency than ever. Just write, saying that you are hard of hearing and will try the "Acousticon." The trial will not cost you one cent, for we even pay delivery charges.

The "Acousticon" has improvements and patented features which cannot be duplicated, so no matter what you have tried in the past, send for your free trial of the "Acousticon" today.

**DICTOGRAPH PRODUCTS CORPORATION,**

Successor to General Acoustic Co.

329 Odd Fellows' Bldg.,
9th and Olive Sts., St. Louis.

SUNDAY AUG 10 1919

# FUNNY SECTION OF ST LOUIS POST-DISPATCH SIDE

COPYRIGHT 1919 BY PRESS PUBLISHING CO. NEW YORK WORLD

MUTT and JEFF are good today--and so they are on Mondays, Tuesdays, Wednesdays, Thursdays, Fridays and Saturdays. Follow their antics in the POST-DISPATCH every day. Page of comics daily, including Goldberg's funny creations, "Say, Pop!" "Penny Ante," "Let the Wedding Bells Ring Out!" and other mirth makers.

## MUTT AND JEFF—Jeff Uses His Brain

By BUD FISHER

(Copyright, 1919, by H. C. Fisher. Trade Mark Reg. U. S. Pat. Off.)



# Hawkshaw the Detective

***The Strange Tale of the Educated Ape and the Disappointed Kidnapper.***







































# Poor Mr. W.

***He Must Have Changed His Mind About Discharging the Cook.***

ARE YOU UP HERE W.?

WHERE IN BLAZES DID YOU GET THAT WOMAN THAT JUST LET ME IN—TO THIS HOUSE. HEY?

WHY DEARIE, BROTHER GOT HER FROM THE ATHLETIC CLUB. HE'S CRAZY ABOUT HER COOKING. HE SAID YOU'D BE TICKLED TO DEATH TO HAVE A PRIZE LIKE HER

YE GODS! SINCE WHEN HAS YOUR BROTHER BEEN DOING THE THINKING FOR ME, HEY? I ASK YOU? I WAS RUNNING THIS SCOW PRETTY WELL TILL HE BLEW IN—!!!

!

OH BOY! I'LL KICK HER OUT SO FAST—

O-W!

SLAM! BANG! BIFF! ZOWIE!

OH MY! I HOPE DEARIE DOESN'T HURT HER MUCH—

SLAM! BANG! BIFF! BIFF!! BIFF!!!

I MUST SAVE HER! AFTER ALL SHE'S OF MY SEX—

!! BANG! BIFF! POW!

HELP! POLICE!! MURDER!!!

Copyright, 1919, Press Publishing Co. (N. Y. World.)

NOW, BOYS, ALL TOGETHER— ONE—TWO—

SLAM! BANG!

—THREE CRASH

GREETINGS, I INTENDED TO INVITE YOU COPS WHEN I GOT SETTLED IN MY NEW JOB

GENE CARR

I WAS TRYIN' OUT MY PUNCHIN' BAG, I ALWAYS PUNCHED THE BAG WHEN I WORKED AT THE ATHLETIC CLUB

8-10

# The Captain and the Kids

## By R. DIRKS

